

BNP-B2193* (ENG)

mitsubishi cnc

MELDASMAGIC 64

MELDASMAGIC MMI
OPERATION MANUAL (FOR D/M)

ADVANCED AND EVER ADVANCING
MITSUBISHI ELECTRIC

MELDASMAGIC is a registered trademark of Mitsubishi Electric Corporation.

Microsoft and Windows are registered trademarks of Microsoft Corporation.

Other company and product names that appear in this manual are trademarks or registered trademarks of the respective companies.

Introduction

This instruction manual is the guideline for using the MELDASMAGIC 64D/M for drilling machines, milling machines and machining centers.

The display details and operation methods of the MELDASMAGIC 64D/M MELDASMAGIC Man-Machine Interface (MMI) Software are described in this manual. The NC function is described in the MELDAS64 Operation Manual. Thoroughly read this before starting use. Learn the "Precautions for safety" given on the next page to ensure safe use of the MELDASMAGIC Series.

The MELDASMAGIC Monitor is available besides the MMI software for the display and operation related software, but these cannot be used simultaneously. Quit the MELDASMAGIC Monitor before using the MMI Software.

Details described in this manual

CAUTION

 For the items described in the "Restrictions" and "Usable State", the instruction manual issued by the machine maker takes a precedence over this instruction manual.

Items not described in this manual must be interpreted as "not possible".

 This instruction manual has been written on the assumption that all options are provided. Check the specifications issued by the machine maker before starting use.

 Some screens and functions may differ or may not be usable depending on the NC system version.

General precautions

(1) Refer to the following documents concerning handling.

MELDAS 64 Operation Manual	BNP-B2180
MELDASMAGIC Monitor Operation Manual	BNP-B2192

Precautions for Safety

Always read the specifications issued by the machine maker, this manual, related manuals and enclosed documents before starting installation, operation, programming, maintenance or inspections to ensure correct use. Thoroughly understand the basics, safety information and precautions of this numerical controller before using the unit.

The safety precautions are ranked as "DANGER", "WARNING" and "CAUTION" in this manual.



DANGER

When there is a great risk that the user could be subject to fatalities or serious injuries if handling is mistaken.



WARNING

When the user could be subject to fatalities or serious injuries if handling is mistaken.



CAUTION

When the user could be subject to injuries or when physical damage could occur if handling is mistaken.

Note that even if the item is ranked as " **CAUTION**", incorrect handling could lead to serious results. Important information is described in all cases, so please observe the items.



DANGER

Not applicable in this manual.



WARNING

Not applicable in this manual.



CAUTION

Items related to product and manual



For items described as "Restrictions" or "Usable State" in this manual, the instruction manual issued by the machine maker takes precedence over this manual.



Items not described in this manual must be interpreted as "not possible".



This manual is written on the assumption that all option functions are added.



Refer to the specifications issued by the machine maker before starting use.

Some screens and functions may differ or may not be usable depending on the NC version.

Contents

Outline	1
Installing the MMI Software	2
How to Read This Manual	5
1. Screen Configuration	6
2. Menu Window	7
2.1 NC Card type name and NC Card No.	7
2.2 Menu bar	7
2.3 Tool bar	8
2.3.1 Buttons	8
2.3.2 Operation status, mode, alarm lamps	9
3. NC Operation Windows	11
3.1 Windows that can be opened from [Monitor] menu	11
Relative position counter window (Position)	11
Work position counter window (Work)	14
Distance to go counter window (Distance To ...)	15
Machine position counter window (Machine)	16
Next command counter window (Next)	17
F speed window (F Speed)	18
Miscellaneous command window (MST Function)	19
No. of workpiece machining times window (Work Count)	21
Cumulative time window (Time)	22
Program window (Program)	23
Load meter window (Load Meter)	24
Modal information window (Modal)	25
Invalid status display window (Invalid)	26
PLC switch window (PLC Switches).....	27
Trace window (Trace)	29
Operation search window (Search)	32
File transfer window (File Transfer)	34
Edit window (Edit)	40
Playback window (Playback).....	46
Common variable 1 window (Common Var. 1)	50
Common variable 2 window (Common Var. 2)	52
Local variable window (Local Var.)	54
3.2 Windows that can be opened from the [Tool] menu	55
Tool offset window (Tool Offset)	55
Tool registration window (Registration)	61
Tool life window (ToolLife Display)	63
3.3 Windows that can be opened from [Parameter] menu	67
Workpiece coordinate window (Work Offset)	67
Machining parameter window (Process Parameter)	69
Control parameter window (Control)	72
Axis parameter window (Axis)	73
PC direct operation environment setting window (PC-direct Environment)	75
3.4 Window that can be opened from [Diagnosis] menu	76
Alarm message window (Alarm Message)	76
3.5 Window that can be opened from [Help] menu	77
Version window (Version of MELDASMAGIC)	77

4. MMI Software Operation Procedure	78
4.1 Starting MMI Software	79
4.2 Opening the NC operation window	81
4.3 Activating the window	81
4.4 Operating the window	82
4.5 Closing the NC operation window	83
4.6 Exiting MMI Software	83
5. Appendix	84
5.1 List of commands	84
5.2 List of buttons	86
5.3 MMI Software initialization file	88
5.3.1 Name of initialization file	88
5.3.2 Details of initialization file	88
5.4 List of error messages	92

Outline

The MMI Software provides the man-machine interface for the MELDASMAGIC Series.
This manual describes the functions and operations of the MMI Software.
This software has been created using the Custom Application Interface (Custom API) Library.

Installing the MMI Software

Install the MMI Software following the procedure below.

CAUTION

 Because changes are made to the AUTOEXEC.BAT file during installation, make a backup of the AUTOEXEC.BAT file beforehand.

- **Copy the files in the "melpcnc" folder on the "MELDASMAGIC MMI Software Disk 1" and "MELDASMAGIC MMI Software Disk 2" to the (C: \) drive of the installation destination.**

[Procedure]

- (1) Insert the floppy disk titled "MELDASMAGIC MMI Software Disk 1" into drive A: .
- (2) Click on [Program]-[Windows Explorer] of the taskbar [Start] menu.
Operation : [Windows Explorer] starts.
- (3) Click on [Tools]-[Go to...] menu of Explorer.
Operation : The "Go To Folder" dialog box appears.
- (4) Input as shown below in [Type the name and path of the folder you want to open.], and then click on [OK].
A:\
Operation : The A:\ folder opens, and the Contents of '3 1/2 Floppy (A:)' appear.
- (5) Click on the following folder from the file list.
melpcnc
- (6) Click on [Edit]-[Copy].
- (7) Go to the folder below using steps (3) ~ (4).
C:\
- (8) Click on [Edit]-[Paste].
Operation : All files in the melpcnc folder on the "MELDASMAGIC MMI Software Disk 1" floppy disk are copied to the C: \melpcnc\ folder.
- (9) Insert the floppy disk titled "MELDASMAGIC MMI Software Disk 2" into drive A: .
- (10) Repeat steps (3) ~ (8).

- **Copy the MMI Software Initialization File to the Windows 95 folder.**

[Procedure]

- (1) Click on the [Tools]-[Go to...] menu of Explorer.
Operation : The "Go To Folder" dialog box appears.
- (2) Input as shown below in [Type the name and path of the folder you want to open.], and then click on [OK].
C:\melpcnc\ini
Operation : The C:\melpcnc\ini folder opens, and the Contents of 'Ini' appear.
- (3) Click on the following file from the file list.
magicm01.ini (or magicd01.ini) (Note 1)
- (4) Click on [Edit]-[Copy].
- (5) Go to the folder below using steps (1) ~ (2).
C:\windows
- (6) Click on [Edit]-[Paste].
Operation : magicm01.ini (or magicd01.ini) is copied to the C:\windows\ folder.

(Note 1) The name of the initialized file is magic+NC Card type+NC Card No.+ ".ini".
Select the file that matches the NC Card type (M or D) purchased.

- **Change the name of the MMI Software Initialization file copied to the Windows 95 folder to a name corresponding to the NC Card No.**

[Procedure]

- (1) Click on [Settings]-[Control Panel] of the taskbar [Start] menu.
Operation : The "Control Panel" opens.
- (2) Double-click on the "System" icon, and then click on the [Device Manager] tab.
Operation : The list of devices appears.
- (3) Double-click on [Other Devices], and then double-click on [Mitsubishi PC-Based NC MELDASMAGIC64 (HR621B)].
Operation : [Mitsubishi PC-Based NC MELDASMAGIC64 (HR621B) PROPERTY] opens.
- (4) Click on the [Settings] tab, and then display "Configuration".
- (5) If the NC Card No. of the MMI Software Initialization file (copied to the Windows 95 folder) differs from the NC Card No. that appears in [NC Card Number (01-FF) :&h] of "Configuration", change the file name using steps (6) onward.
- (6) Return to Explorer, and then open the Windows 95 folder.
- (7) Click on the MMI Software Initialization file copied to the Windows 95 folder.
- (8) Click on [File]-[Rename].
- (9) Change the file name.

(Example) When the NC Card No. that appears in [NC Card Number (01-FF) : &h] is '02':
For NC Card type M: magicm01.ini → magicm02.ini
For NC Card type D: magicd01.ini → magicd02.ini

- **Add the MMI Software PATH setting to the AUTOEXEC.BAT file.**

 **CAUTION**

 Because changes are made to the AUTOEXEC.BAT file, make a backup of the AUTOEXEC.BAT file beforehand.

[Procedure]

- (1) Start Notepad, etc., and then open the AUTOEXEC.BAT file.
- (2) Add the MMI Software PATH setting as shown below.

PATH=%PATH% ; C:\MELPCNC\BIN32 ; C:\MELPCNC\BIN



PATH=%PATH% ; C:\MELPCNC\BIN32 ; C:\MELPCNC\BIN ; C:\MELPCNC\MMI

- **Register the shortcut in the [Start] menu.**

[Procedure]

- (1) Click on [Settings]-[Taskbar...] of the taskbar [Start] menu.
Operation : The "Taskbar Properties" window appears.
- (2) Click on the "[Start] Menu Settings" tab, and then click on the [Add...] button.
Operation : The "Create Shortcut" window appears.
- (3) Input as shown below in the [Command line:], and then click on the [Next>] button.
C:\melpcnc\mmi\magic.exe
Operation : The "Select Program Folder" window appears.

- (4) If [MELDASMAGIC] is in the [Select folder to place shortcut in:] list, click on [MELDASMAGIC], and then click on the [Next>] button.
If there is no [MELDASMAGIC] folder, click on the [New Folder. . .] button, and then input as shown below before clicking on the [Next>] button.
MELDASMAGIC
Operation : The "Select a Title for the Program" window appears.
- (5) Input as shown below in [Select a name for the shortcut:], and then click on the [Finish] button.
MELDASMAGIC MMI
- (6) Click on the [Tools]-[Go to...] menu of Explorer.
Operation : The "Go To Folder" dialog box appears.
- (7) Input as shown below in [Type the name and path of the folder you want to open.], and then click on the [OK] button.
C:\windows\Start Menu\Programs\meldasmagic
Operation : The C:\windows\Start Menu\Programs\meldasmagic folder opens, and the Contents of 'MELDASMAGIC' appear.
- (8) Click on the "MELDASMAGIC MMI" icon with the right mouse key, and then click [Properties].
Operation : The "MELDASMAGIC MMI Properties" window appears.
- (9) Click on the "Shortcut" tab, input as shown below in [Target:], and click on the [OK] button.
C:\melpnc\mmi\magic.exe/M= NC Card No. **(Note 1)**

■ **When starting MMI Software simultaneously with Windows, register the shortcut in [Startup].**

[Procedure]

- (1) Execute steps (1)~(3) in "Register the shortcut in the [Start] menu".
- (2) Click on [Start Up] in the [Select folder to place shortcut in:] list, and then click on the [Next>] button.
Operation : The "Select a Title for the Program" window appears.
- (3) Input as shown below in [Select a name for the shortcut:], and then click on the [Finish] button.
MELDASMAGIC MMI
- (4) Click on the [Tools]-[Go to...] menu of Explorer.
Operation : The "Go To Folder" dialog box appears.
- (5) Input as shown below in [Type the name and path of the folder you want to open.], and then click on the [OK] button.
C:\windows\Start Menu\Programs\startup
Operation : The C:\windows\Start Menu\Programs\startup folder opens, and [Open Folder:] becomes 'Start Up'.
- (6) Execute steps (8)~(9) in "Register the Shortcut in the [Start] Menu".

■ **Close Windows, and then restart the personal computer.**

[Procedure]

- (1) Click on the [Shut Down ...] menu of the taskbar [Start] menu, and then restart the computer.

(Note 1) As the NC Card No., designate the NC Card No. displayed in [NC Card Number (01-FF):&h] of "Mitsubishi PC-Based NC MELDASMAGIC64 (HR621B) Properties".

How to Read This Manual

Basic configuration of this manual

This manual is configured of the "1. Screen configuration", "2. Menu window", "3. NC operation windows", "4. MMI Software operation procedure" and "5. Appendix" sections. The contents of each section are as follow.

1. Screen configuration
..... Explanation of screens that configure the MMI Software.
2. Menu window
..... Details of the display and explanation of the operation for the menu window.
3. NC operation windows
..... Details of the displays and explanations of the operation for each NC operation window.
4. MMI Software operation procedure
..... Explanation of basic operation from starting the MMI Software → window operation → ending operation.
5. Appendix
..... List of commands, list of buttons, initialization file for MMI Software, list of error messages, list of alarms.

The basic operation method of the MMI Software is described in section "4. MMI Software operation procedure". Refer to this section when actually operating the menu window and NC operation windows.

1. Screen Configuration

The MMI Software is configured of the menu window and various NC operation windows. The NC operation windows are selected from the menu window and opened. (Fig. 1.1)

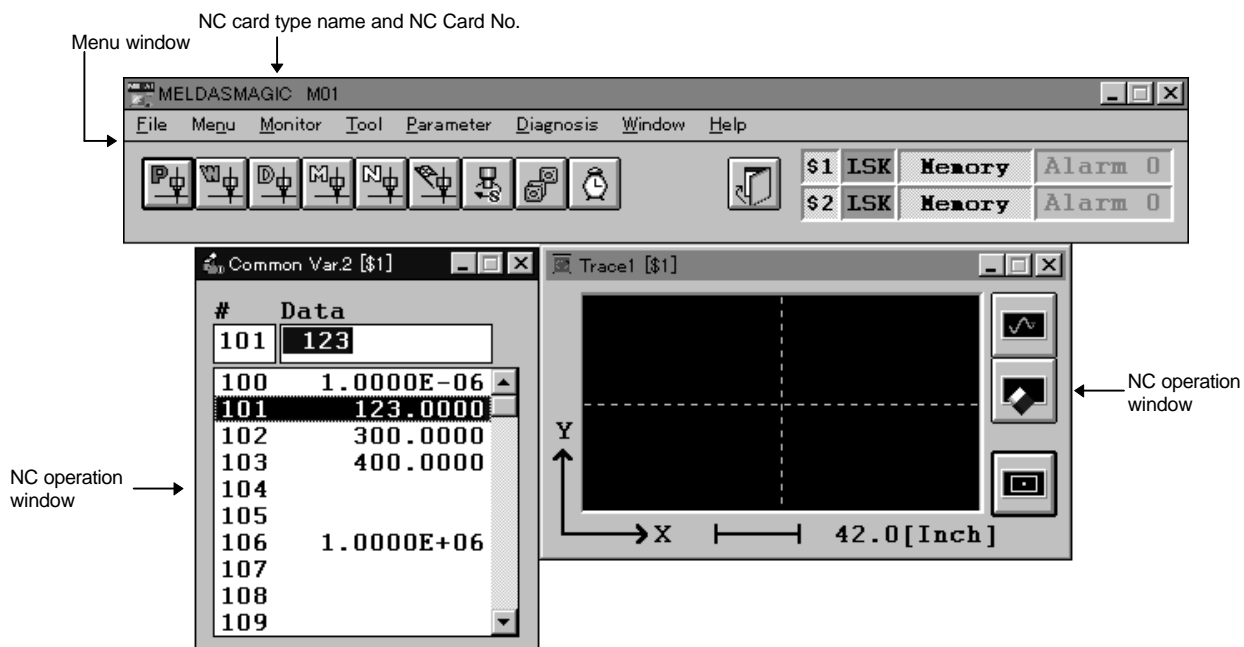

Fig. 1.1 MMI Software BMP

2. Menu Window

2. Menu Window

The menu window realizes various functions with the menu commands found on the menu bar.

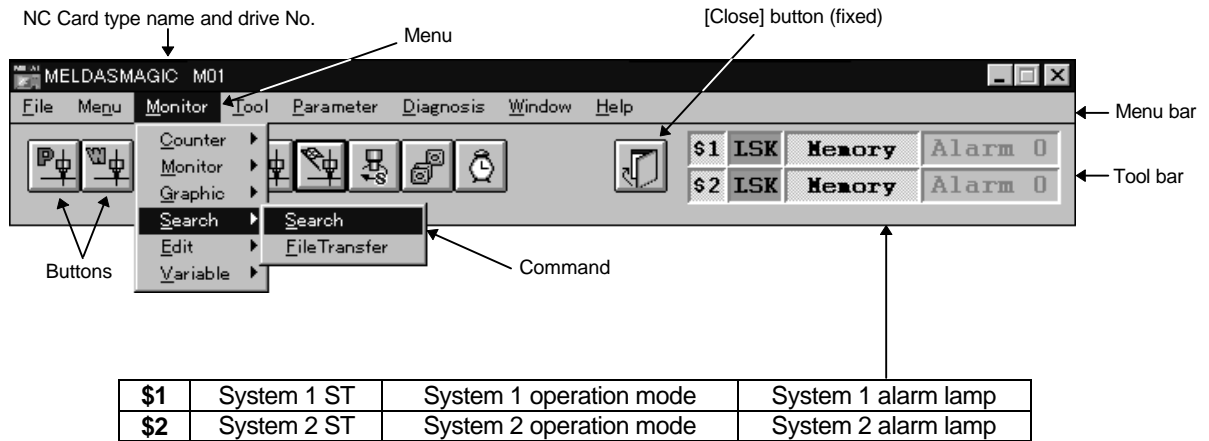
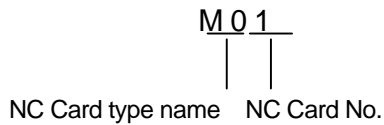

Fig. 2.1 Menu window

2.1 NC Card type name and NC Card No.

The type name and NC Card No. that the MMI Software presently corresponds to are displayed.



2.2 Menu bar

The functions of the menu are as described below.

Menu	Details
<u>F</u> ile	Ending of MMI Software
<u>M</u> enu	Changeover of button group on tool bar (Refer to 2.3.1 Buttons)
<u>M</u> onitor	Changeover of NC operation window open or active state
<u>T</u> ool <u>P</u> arameter <u>D</u> iagnosis <u>W</u> indow	(Refer to 3. NC operation windows) Close all NC operation windows on screen
<u>H</u> elp	Display of MMI Software version information

2.3 Tool bar

The tool bar displays several buttons and the operation status, mode and alarm lamps.

2.3.1 Buttons

When a button is clicked, the NC operation window can be opened or activated. **(Note 1)**

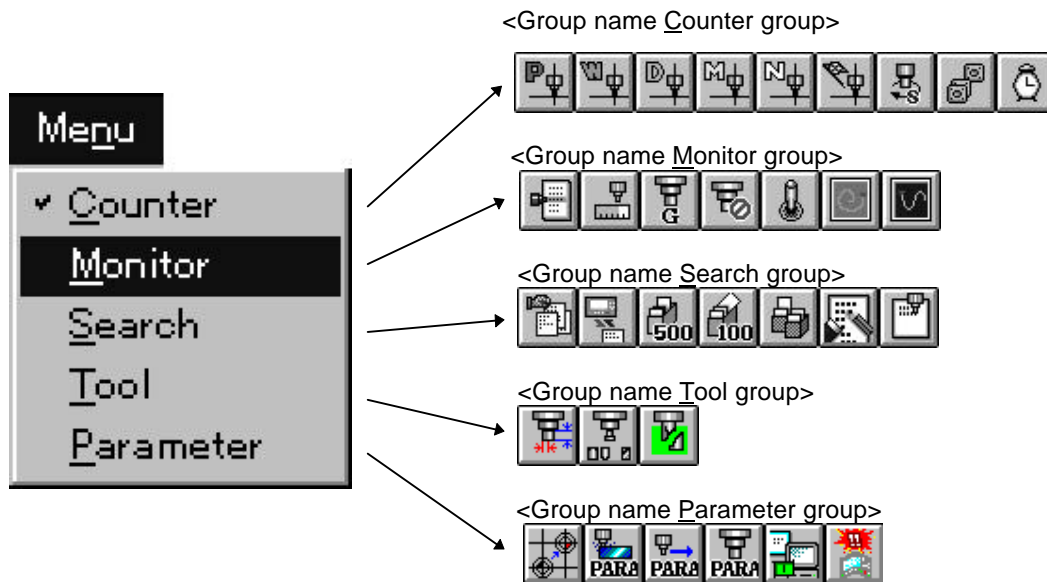
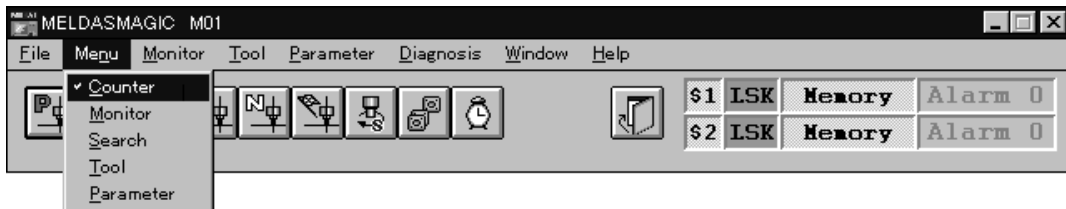

Fig. 2.2 Button group selection and display

The buttons are handled as a group of buttons arranged in a horizontal row. These buttons can be displayed on the tool bar in group units. To changeover the group display, click [Menu] — [(each group name)].

The groups are registered in the initialization file (refer to section 5. Appendix). A maximum of five groups (maximum 10 buttons per group). **(Note 2)**

(Note 1) The NC operation window can also be opened or activated by clicking the menu command on the menu bar instead of clicking a button.

(Note 2) The [Close] button is a fixed display. The fixed display buttons are excluded.

2. Menu Window

2.3.2 Operation status, mode, alarm lamps

The operation status, mode and alarm lamps are displayed on the tool bar. These displays can be constantly confirmed by placing the menu window screen as the front screen.

The operation status, mode and alarm lamps are displayed per system. When only system 1 is valid, the system No. will not display.

(1) Operation status

The display and details of the operation status are as described below.

Display	Background color	Details
EMG	Red	In emergency stop
RST	Orange	In reset
LSK	Green	When paper tape reader is in label skip state
HLD	Yellow	In feed hold stop
STP	Yellow	In single block stop
Blank	Green	Normal operation state other than the above

(2) Operation mode

The display and details of the operation mode are as described below.

Display	Details
Memory	Memory mode
Tape	Tape mode
MDI	MDI mode
Jog	Jog mode
Rapid	Rapid traverse mode
Handle	Handle mode
Zero-Rtn	Zero point return mode
Step	Step mode
Manual	Manual random mode
Init-Set	Initial setting mode
Jog + HND	Jog + handle mode
RAP + HND	Rapid traverse + handle mode
No mode	No mode

2. Menu Window

(3) Alarm lamps

The alarm lamps change to red when an alarm occurs, and a No. to indicate the alarm type is displayed. The order of alarm priority is 1>2>3>4. The No. of the alarm with the highest priority is displayed.

The types and details of the alarms are as described below.

Degree of priority	Display	NC alarm	Details
High	Alarm 1	<ul style="list-style-type: none"> • S01 Servo alarm: PR • S04 Servo alarm: AR • Y** MCP alarm • Z71 alarm that causes detector error (This is a warning and does not turn ON) 	Notifies that the NC Card's MA (NC READY) has turned OFF.
	Alarm 2	<ul style="list-style-type: none"> • S01 to S04 Servo alarm • Y** MCP alarm • Z71 alarm that causes detector error 	Notifies that the NC Card's SA (Servo READY) has turned OFF.
	Alarm 3	<ul style="list-style-type: none"> • P** Program error 	Notifies that an NC Card program alarm has occurred. (This alarm occurs during automatic operation with memory or MDI mode, and generally occurs when there is a creation mistake in the machining program or when a program that does not match the NC Card specifications is run.)
Low	Alarm 4	<ul style="list-style-type: none"> • M*** Operation error • Z70 to Z73 Absolute position related alarm or warning 	Notifies that an NC Card operation alarm or absolute position related error (alarm and warning) has occurred.

An alarm has not occurred if the alarm lamp is gray. The last alarm status is displayed.

3. NC Operation Windows

The NC operation windows can be opened or activated by clicking a command on the menu bar or a button on the tool bar.
 Each NC operation window will be explained in this chapter.

3.1 Windows that can be opened from [Monitor] menu

Relative position counter window (Position)

The Relative Position window will display when the  button or the [Monitor] — [Counter] — [Position] commands are clicked.
 The counter setting and origin setting are executed on this window.

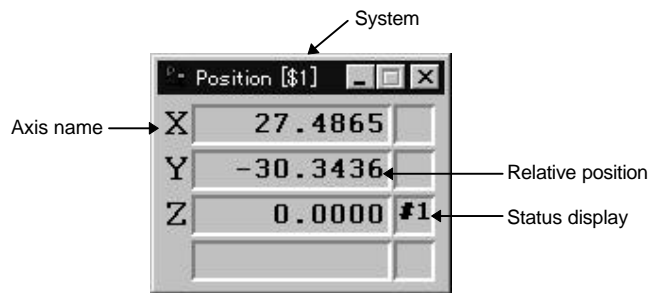

Fig. 3.1 Position window

Display

The current position and status of each axis are displayed.

Display item	Details
System	The currently selected system is displayed. When only system 1 (\$1) is valid, this item will not display.
Axis name	The name of the currently selected axis is displayed.
Relative position	The position currently being executed is displayed for each axis.
Status display	If each axis is at a specific position or state, the axis abbreviation symbol will display. #1 ~ #4 : 1st - 4th reference point return][: Servo OFF mode >< : Axis removed mode MR : Mirror image

3. NC Operation Windows

Counter setting

When counter set is executed, only the display will be cleared to zero. The coordinate position in the current coordinate system will be held.

■ How to execute counter setting

- (1) Double click the counter area of the axis of which the counter is to be set.
→ The color of the counter area clicked will change, and the Set Zero window will open.

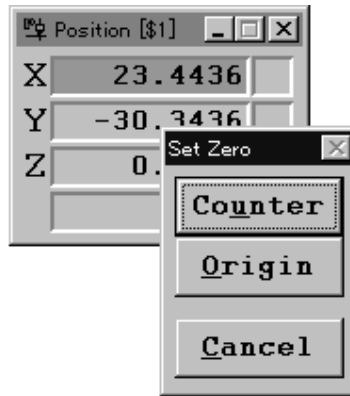

Fig. 3.2 Position window and Set Zero window

- (2) Click the [Counter] button.
→ The relative position for the axis will change to 0. The color of the counter area will return and the Set Zero window will close.
The color of the counter area for the next axis will change, and the Set Zero window will open again. If the counter is to be set, click the [Counter] button again.

■ How to quit counter setting

The counter setting will quit in the following cases.

- After all axes have been executed:
When the final axis has been set to zero, the color of the counter area will return, and the Set Zero window will close.
- To cancel midway:
If [Cancel] in the Set Zero window is clicked, the color of the counter area will return, and the Set Zero window will close. The relative positions will not be changed.

3. NC Operation Windows

Origin setting

When origin set is executed, the relative position display and coordinate system position will be set to zero.

■ How to execute origin setting

- (1) Double click the counter area of the axis of which the origin is to be set.
→ The color of the counter area clicked will change, and the Set Zero window will open. (Refer to Fig. 3.2.)
- (2) Click the [Origin] button. **(Note 1)**
→ The relative position for the axis will change to 0. The color of the counter area will return and the Set Zero window will close.
The color of the counter area for the next axis will change, and the Set Zero window will open again. If the origin is to be set, click the [Origin] button again.

■ How to quit origin setting

The origin setting will quit in the following cases.

- After all axes have been executed:
When the final axis has been set to zero, the color of the counter area will return, and the Set Zero window will close.
- To cancel midway:
If [Cancel] in the Set Zero window is clicked, the color of the counter area will return, and the Set Zero window will close. The relative position displays and the positions in the coordinates will not be changed.

Enlargement/ reduction of window

The window can be enlarged or reduced in five steps. **(Note 2)**

(Note 1) When origin setting cannot be executed, the color of the [Origin] button will lighten, and the click will not be accepted.

(Note 2) Depending on the window size, all of the window may not be displayed when the window is enlarged.

Work position counter window (Work)

The Work window will display when the  button or the [Monitor] — [Counter] — [Work] commands are clicked.

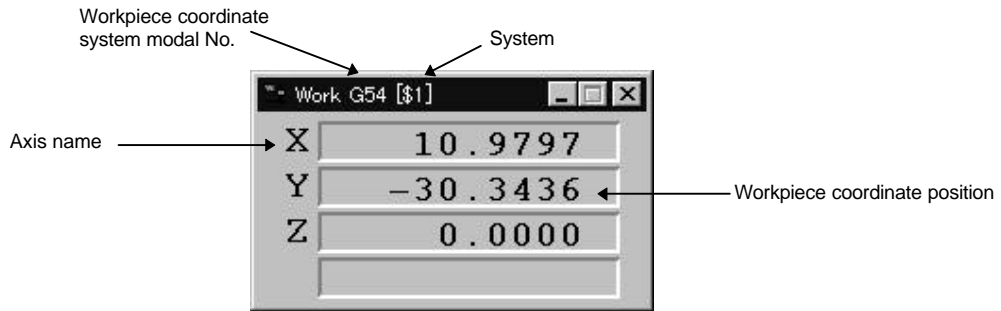

Fig. 3.3 Work window

Display

The current workpiece coordinate system modal No. and workpiece coordinate positions are displayed.

Display item	Details
System	The currently selected system is displayed. When only system 1 (\$1) is valid, this item will not display.
Axis name	The name of the currently selected axis is displayed.
Workpiece coordinate system modal No.	The currently selected workpiece coordinate system modal No. is displayed. (G54 to G59)
Workpiece coordinate position	The coordinate position in the currently selected workpiece coordinate system is displayed.

Enlargement/ reduction of window

The window can be enlarged or reduced in five steps. **(Note 1)**

(Note 1) Depending on the window size, all of the window may not be displayed when the window is enlarged.

Distance to go counter window (Distance To ...)

The Distance To ... window will display when the  button or the [Monitor] — [Counter] — [DistanceTo ...] commands are clicked.

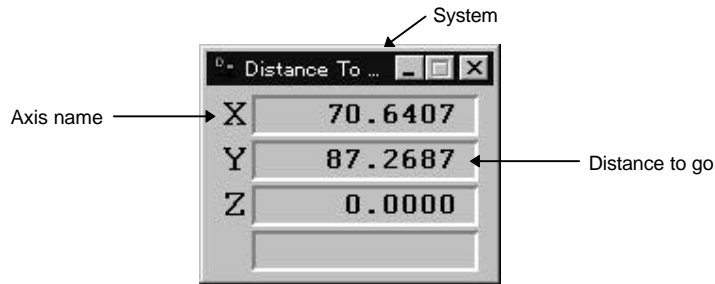

Fig. 3.4 Distance To ... window

Display

Display item	Details
System	The currently selected system is displayed. When only system 1 (\$1) is valid, this item will not display.
Axis name	The name of the currently selected axis is displayed.
Distance to go	The distance to go (incremental distance from current position to end point of that block) of the movement command being executed will display during automatic starting or automatic offtime.

**Enlargement/
reduction
of window**

The window can be enlarged or reduced in five steps. **(Note 1)**

(Note 1) Depending on the window size, all of the window may not be displayed when the window is enlarged.

Machine position counter window (Machine)

The Machine window will display when the  button or the [Monitor] — [Counter] — [Machine] commands are clicked.

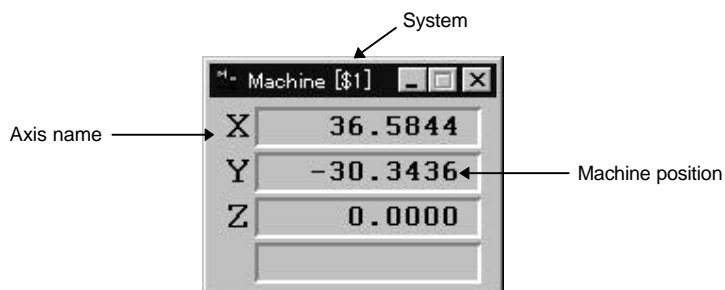

Fig. 3.5 Machine window

Display

Display item	Details
System	The currently selected system is displayed. When only system 1 (\$1) is valid, this item will not display.
Axis name	The name of the currently selected axis is displayed.
Machine position	The coordinate position of each axis in the basic machine coordinate system that uses a characteristic position determined according to the machine as the zero point is displayed.

Enlargement/ reduction of window

The window can be enlarged or reduced in five steps. **(Note 1)**

(Note 1) Depending on the window size, all of the window may not be displayed when the window is enlarged.

Next command counter window (Next)

The Next window will appear when the  button or the [Monitor] — [Counter] — [Next] commands are clicked.

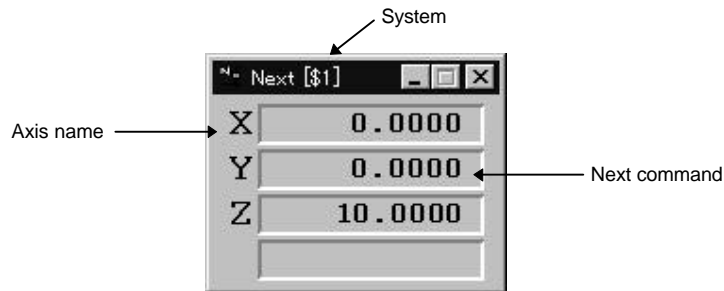

Fig. 3.6 Next window

Display

Display item	Details
System	The currently selected system is displayed. When only system 1 (\$1) is valid, this item will not be displayed.
Axis name	The currently set axis name is displayed.
Next command	The movement amount of the next block in automatic operation execution is displayed.

Enlargement/ reduction of window

The window can be enlarged or reduced in five steps. **(Note 1)**

(Note 1) Depending on the window size, all of the window may not be displayed when the window is enlarged.

3. NC Operation Windows

F speed window (F Speed)

The F Speed window will display when the  button or the [Monitor] — [Counter] — [E-Speed] commands are clicked.

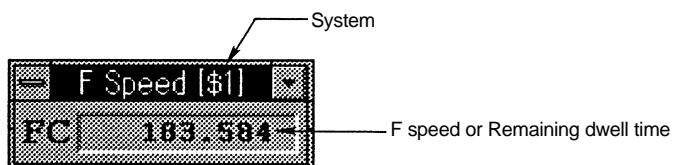

Fig. 3.7 F Speed window

Display

Display item	Details
System	The currently selected system is displayed. When only system 1 (\$1) is valid, this item will not display.
F speed or Remaining dwell time	<p>During interpolation feed: The speed in the vector direction currently being moved in will display.</p> <p>During each axis independent feed: The speed of the axis having the highest speed will display.</p> <p>During execution of G04 command: The remaining dwell time is displayed. The unit is [sec].</p>

Enlargement/ reduction of window

The window can be enlarged or reduced in five steps.

Miscellaneous command window (MST Function)

The MST Function window will display when the  button or the [Monitor] — [Counter] — [MST-Function] commands are clicked.

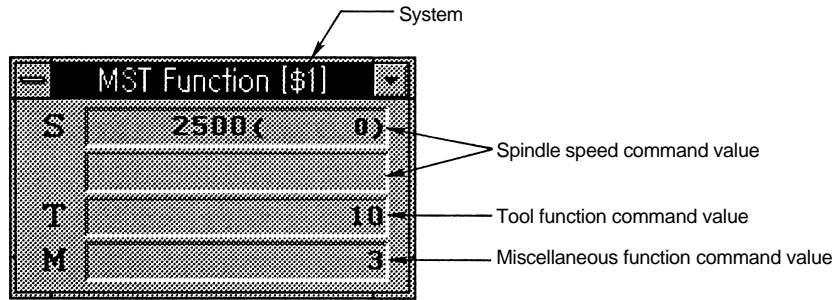

Fig. 3.8 MST Function window

Display

Display item	Details
System	The currently selected system is displayed. When only system 1 (\$1) is valid, this item will not display.
Spindle speed command value	The spindle function (S) command value (value given to spindle actually) is displayed. The spindle speed during actual rotation is displayed in the parentheses. (Note 1) If there are two spindles, [S1] and [S2] will display on the screen, indicating spindle 1 and 2 respectively.
Tool function command value	The tool function (T) command value is displayed.
Miscellaneous function command value	The last four digits of the miscellaneous function (M) command value are displayed.

(Note 1) The actual spindle speed will not be displayed if the window size is the smallest available size.

3. NC Operation Windows

Manual numerical command value Manual numerical value commands can be issued in this window. In other command words, the spindle speed command S, tool function T and miscellaneous function M commands can be set on the screen. When these commands are executed, the same operation will occur as if each S, T or M command is executed in the program. Note that the manual numerical value commands can be executed when each command sequence for S, T and M has been completed.

■ How to execute manual numerical value command

- (1) Click the command value display area for the function to be commanded.
 - The color of the command value area clicked will change and a cursor will appear.

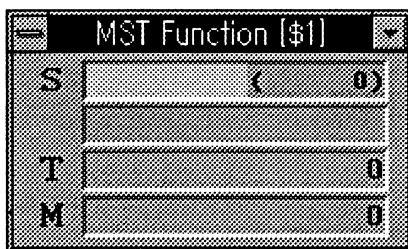

Fig. 3.9 MST function window during setting of manual numerical value command

- (2) Input the numerical value to be commanded.
The setting ranges are as shown below.

Function	Setting range
S	-99999 ~ 99999
T	0 ~ 9999
M	0 ~ 9999

- (3) Press the [Enter] key.
 - The command for the designated function will be executed.

■ How to cancel manual numerical value command

The manual numerical value command will be canceled in the following cases.

- When a key other than a numerical value such as +, - or [Delete] is input continuously.
- When the same display area is clicked again after clicking the command value display area. **(Note 1)**

Enlargement/reduction of window

The window can be enlarged or reduced in five steps. **(Note 2)**

(Note 1) If another command value display area is clicked, the target for the manual numerical value command will move, and the manual numerical value command can be executed for that function.

(Note 2) The actual spindle speed will not be displayed if the window size is the smallest available size.

3. NC Operation Windows

No. of workpiece machining times window (Work Count)

The Work Count window will display when the  button or the [Monitor] — [Counter] — [WorkCount] commands are clicked.

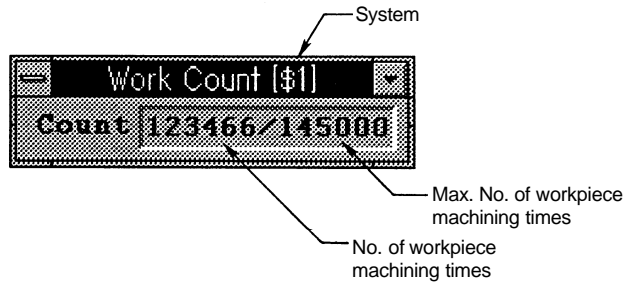

Fig. 3.10 Work Count window

Display

Display item	Details
System	The currently selected system is displayed. When only system 1 (\$1) is valid, this item will not display.
No. of workpiece machining times	The No. of workpieces for which machining has been completed will be counted and displayed.
Max. No. of workpiece machining times	The value set in the machining parameters "#8003 WRK Limit" will display.

Enlargement/ reduction of window

The window can be enlarged or reduced in four steps.

Cumulative time window (Time)

The Time window will display when the  button or the [Monitor] — [Counter] — [Time] commands are clicked.

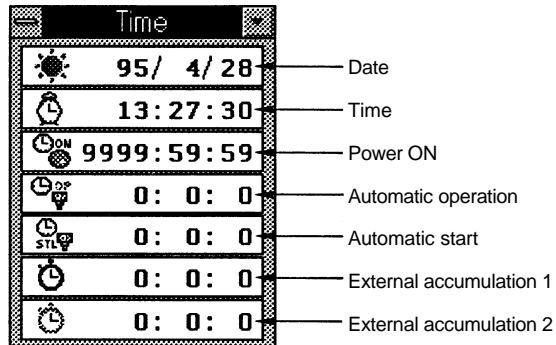

Fig. 3.11 Time window

Display

The date, time and total cumulative time for the operation states are displayed.

Display item	Details
Date, Time	The current date and time are displayed.
Power ON	The total time cumulated per each NC Card power ON to OFF is displayed.
Automatic operation	The total cumulative time per machining from when the automatic start button is pressed to M02/M03 or when the reset button is pressed in the memory mode is displayed.
Automatic start	The total cumulative time during automatic operation from when the automatic start button is pressed to feed hold stop, block stop or when the reset button is pressed in the memory mode or MDI is displayed.
External accumulation 1	This depends on the PLC sequence.
External accumulation 2	Refer to the manual issued by the machine maker.

Setting of cumulative time

■ How to set cumulative time (Power ON, Automatic operation, Automatic start, External accumulation 1 or 2)

- (1) Click the cumulative time display area to be set.
 - A cursor will appear in the clicked area.
- (2) Input the value (hour : minute : second) to be set, and press the [Enter] key.
 - The set value will be validated and the accumulation will start.

(Note 1) When the cumulative time value reaches the maximum value (9999:59:59) for the Power ON, Automatic operation, Automatic start or External accumulation 1 or 2 areas, the accumulation will stop. After that, the maximum value will display.

3. NC Operation Windows

Program window (Program)

The Program window will display when the  button or the [Monitor] — [Monitor] — [Program] commands are clicked.

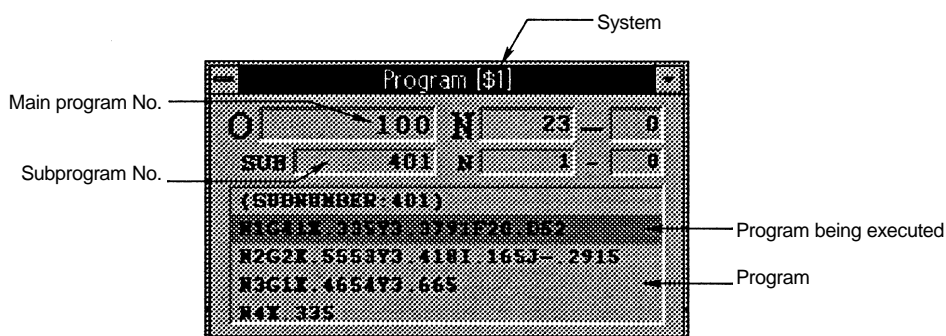

Fig. 3.12 Program window

Display

Display item	Details
System	The currently selected system is displayed. When only system 1 (\$1) is valid, this item will not display.
Main program No.	The program No., sequence No. and block No. of the main program currently being executed are displayed.
Subprogram No.	The program No., sequence No. and block No. of the subprogram are displayed while a subprogram is being executed.
Program	The program currently being executed is displayed.
Program being executed	The program block currently being executed is highlighted.

Enlargement/ reduction of window

The window can be enlarged or reduced in two steps.
(Display size for five blocks/display size for ten blocks)
Note that the size of the characters cannot be changed.

3. NC Operation Windows

Load meter window (Load Meter)

The Load Meter window will display when the  button or the [Monitor] — [Monitor] — [LoadMeter] commands are clicked.

The load meter bar graph display turns red when there is an overload.

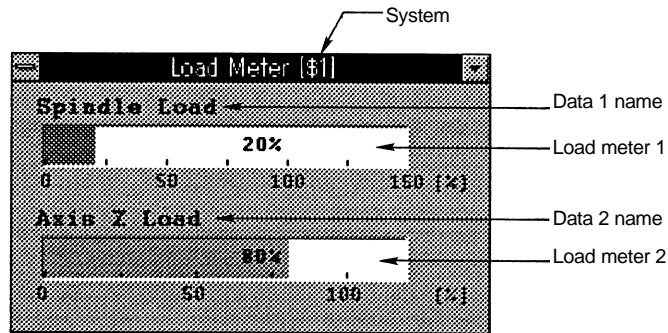

Fig. 3.13 Load Meter window

Display

Display item	Details
System	The currently selected system is displayed. When only system 1 (\$1) is valid, this item will not display.
Data 1 name Data 2 name	The name of the displayed load meter data is displayed. (Note 1)
Load meter 1 Load meter 2	The designated data is displayed with a bar graph. (Note 1)

(Note 1) The details described in the initialization file are set for the data, data names and maximum values.

3. NC Operation Windows

Modal information window (Modal)

The Modal window will display when the  button or the [Monitor] — [Monitor] — [Modal] commands are clicked.

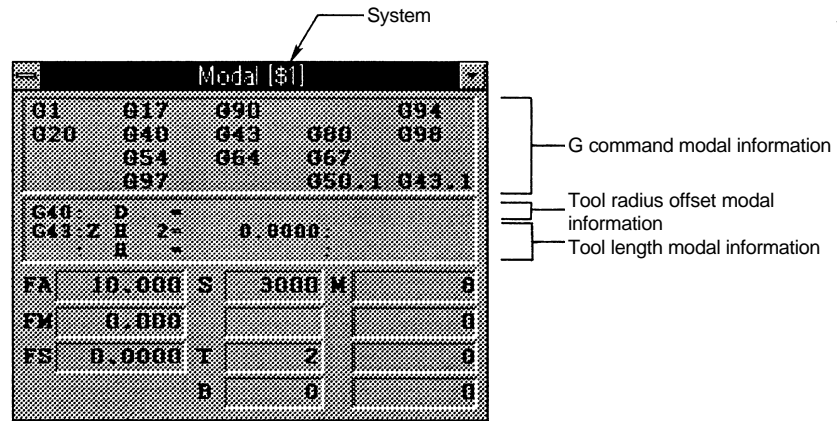

Fig. 3.14 Modal window

Display

The execution modal value of the program being executed is displayed.

Display item	Details
System	The currently selected system is displayed. When only system 1 (\$1) is valid, this item will not display.
G command modal information	The G command modal state currently being executed is displayed.
Tool radius offset modal information	The tool radius offset modal, offset No. and wear amount are displayed.
Tool length modal information	The tool length offset modal, offset No. and wear amount are displayed.
FA	The non-synchronous feed rate command value for the program currently being executed is displayed.
FM	The manual feed rate for the program currently being executed is displayed.
FS	The synchronous feed rate command value for the program currently being executed is displayed.
S (Note 1)	The spindle function (S) command value for the program currently being executed is displayed.
T	The tool function (T) command value for the program currently being executed is displayed.
B	The 2nd miscellaneous function (B) command value for the program currently being executed is displayed.
M	The miscellaneous function (M) command value (max. 4 sets) for the program currently being executed is displayed.

(Note 1) If two spindles are being used, [S1] and [S2] will display on the screen and each data will display for spindle 1 and 2.

3. NC Operation Windows

Invalid status display window (Invalid)

The Invalid window will display when the  button or the [Monitor] — [Monitor] — [Invalid] commands are clicked.

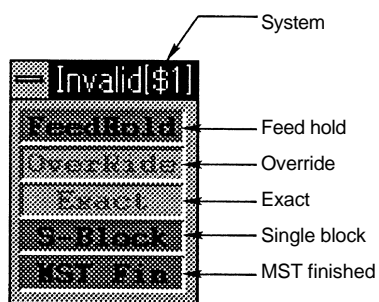

Fig. 3.15 Invalid window

Display

The modal information for the operation control status according to the #3003 and #3004 commands is displayed.

Invalid item : Displayed in light color

Valid item : Background is displayed in green.

Display item	Details
System	The currently selected system is displayed. When only system 1 (\$1) is valid, this item will not display.
Feed hold	Feed hold is invalid. (When variable #3004/bit0 is commanded as 1.)
Override	Cutting override is invalid (When variable #3004/bit1 is commanded as 1.)
Exact	The G09 (block deceleration check) command is invalid. (When variable #3004/bit2 is commanded as 1.)
Single block	Single block stop is invalid. (When variable #3003/bit0 is commanded as 1.)
MST finished	The next block is proceeded to without waiting for the MST command finished signal. (When variable #3003/bit1 is commanded as 1.)

PLC switch window (PLC Switches)

The PLC Switches window will appear when the  button or the [Monitor]-[Monitor]-[PLC Switches] commands are clicked. **(Note 1)**

Various control signals can be turned ON/OFF in this window.

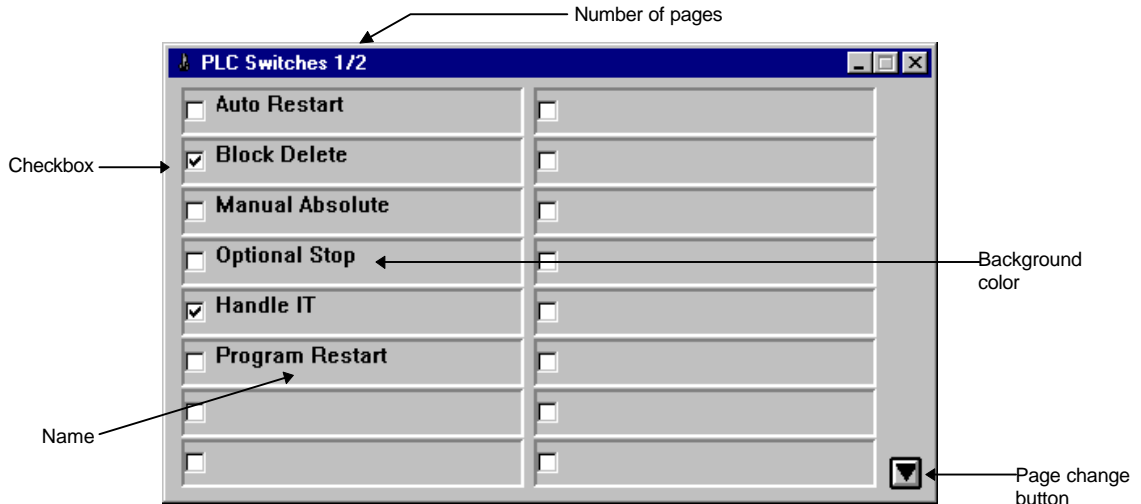



Fig. 3.16 PLC Switches window

Display

Display item	Details
Number of pages	The number of pages is displayed. The PLC Switch window is configured of two pages. 16 PLC switches appear on one page.
Page change button	Use this button to change the PLC Switch window page.
Checkbox	The ON/OFF status of the control signal is displayed. A check appears in the box when ON.
Name	The name of the PLC switch is displayed (Note 1)
Background color	The background color of the selected name is displayed in green. (Note 1)

Changing the page ■ How to change the page

- (1) Click on the page change button.
 - The next page is displayed when the  button is pressed. The previous page is displayed when the  button is pressed.

(Note 1) The PLC switch name and background color will differ depending on the maker.

3. NC Operation Windows

Changing the control signal

Change the control signal ON/OFF.

■ How to change the control signal from OFF to ON.

- (1) Click on name or the checkbox.
→ A check appears in the checkbox.

■ How to change the control signal from ON to OFF.

- (1) Click on name or the checkbox.
→ The check disappears from the checkbox.

Enlargement/ reduction of window

The window size can be enlarged or reduced in four steps vertically, five steps horizontally.

Note that the character size and number of items per page cannot be changed. The display area of each item is enlarged/reduced, and the name is wrap displayed.

Supplementary explanations for the machine maker

- (1) Define the name of the switch displayed in the PLC switch window as "PLC Switch Name File". Designate the file name in the "PLCSW??.TXT" format. (?: NC Card No.) (**Note 1**)
- (2) Each PLC switch corresponds to the control signals Y160 to Y17F as shown in the figure below.

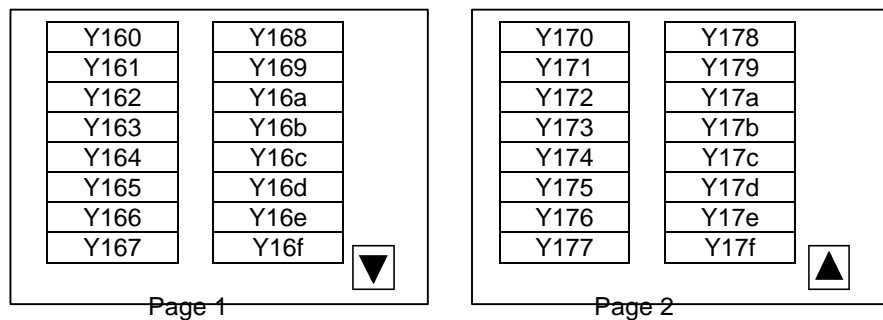



Fig. 3.17 Control signals corresponding to PLC switches

(Note 1) Refer to the Utility Instruction Manual (BNP-B2196) for details on the PLC switch name file format.

3. NC Operation Windows

Trace window (Trace)

The Trace window will display when the  button or the  button or the [Monitor] — [Graphic] — [Trace1] or [Trace2] commands are clicked.

In the Trace window, the path that the machine position has actually moved during automatic or manual operation can be displayed.

The Trace1 window or Trace2 window can be opened respectively with the [Trace1] or [Trace2] commands. These windows each display the respective screen that has been set in the initialization file.

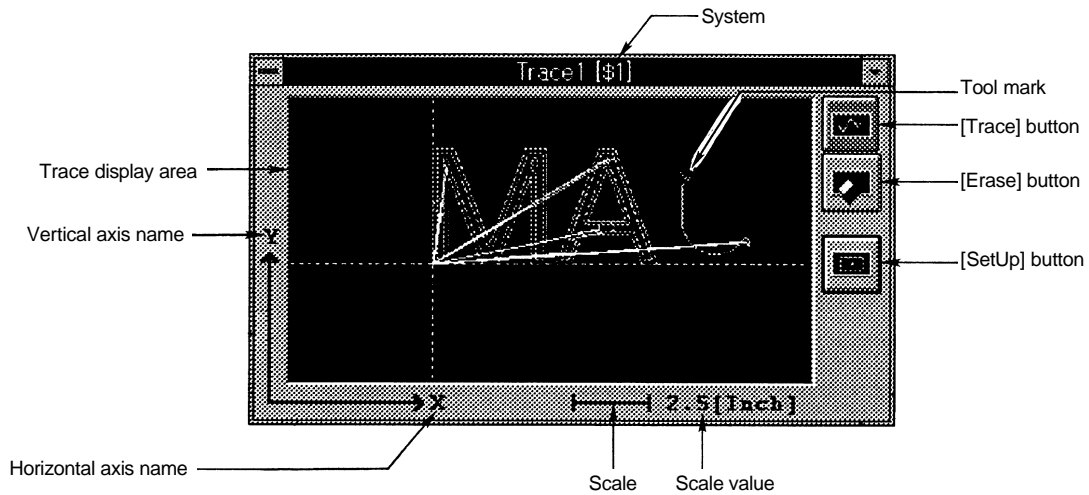

Fig. 3.18 Trace window

Display

Display item	Details
System	The currently selected system is displayed. When only system 1 (\$1) is valid, this item will not display.
Trace display area	The tracing is displayed.
Vertical axis name Horizontal axis name	The name of the axis targeted for trace display is displayed. The details described in the initialization file are set for the axis.
Scale Scale value	The scale and current scale value are displayed.
[Trace] button	The trace is started or stopped.
[Erase] button	The tracing drawing on the trace display area is erased.
[SetUp] button	The SetUp window is opened. The scale value and trace display position can be changed in this window.
Tool mark	The current machining position during tracing is indicated. This will not display if the machine position is not in the trace display range.

3. NC Operation Windows

Trace display

During tracing, the path that the machine moved with automatic or manual operation is drawn in the trace display area.

■ How to execute trace display.

(1) Click the [Trace] button.

→ The color of the [Trace] button will change, and the trace mode will be entered. During tracing, the machine position will always be displayed with the tool mark (▽). **(Note 1)**

The tracking is displayed with white or green solid lines.

Lines drawn during tracing	State during machine movement
White solid line	Rapid traverse or manual feed
Green solid line	Cutting feed

■ How to cancel the trace display

(1) Click the [Trace] button during tracing.

→ The trace display will be canceled, and the [Trace] button color will return.

■ How to erase displayed tracing

(1) Click the [Erase] button.

→ All tracings that are displayed will be erased.

Display area

To change the trace display position or scale value, click the [SetUp] button, and open the SetUp window.

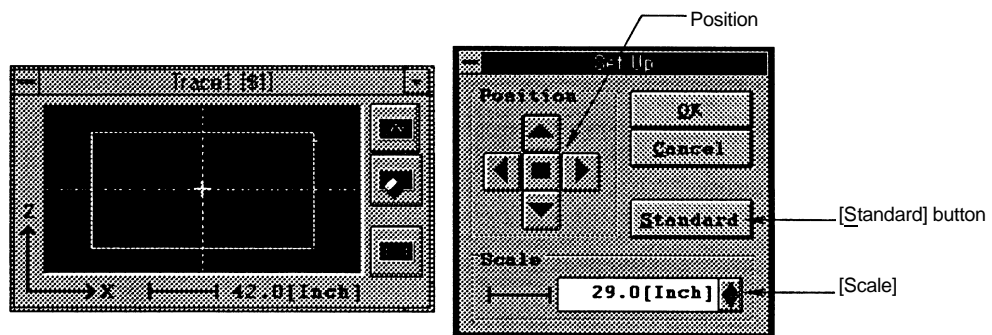

Fig. 3.19 Trace window (left) and SetUp window (right)

The details displayed in the SetUp window are as follow.

Display item	Details
[Position]	The display position in the trace display area is changed. When the <input type="checkbox"/> button is clicked, the current machine position can be set to the center of the display area.
[Standard]	The machine's movable area determined with the Setup parameters [OT+] and [OT-] is used as the display range.
[Scale]	The value of the scale used during trace display can be changed.

A [Display center point] (+) is displayed at the center of the display area in the Trace window.

(Note 1) If the machine position is at a coordinate other than the trace display area, the tool mark will not display.

3. NC Operation Windows

■ How to change the trace display position

- (1) Click each direction button of [Position], and move the [Display center point] to the position that is to be the center of the display.
- (2) Click the [OK] button.
 - The position moved to in step (1) will become the center of the display area.

■ How to change the scale value for the trace display

- (1) Click the [SetUp] button.
 - The SetUp window will display.
- (2) Set the scale value with the [Scale] spin button.
 - The display unit ([mm] or [inch]) will display according to the NC system parameters.
- (3) Click the [OK] button.
 - The SetUp window will close. All currently displayed tracings will be erased, and the set display area will be validated.

■ How to set trace display area to standard area

- (1) Click the  button of [Position].
 - The [Display center point] will move to the machine position (the tool mark display during tracing).
- (2) Click the [Standard] button.
 - The scale value will be set so that the machine movable display determined with the Setup parameters [OT+] and [OT-] fits in the display area.

Trace backup

This opens the Trace window in the status (trace, trace mode, display position, scale value) in which it was closed the previous time.

Enlargement/ reduction of window

The window can be enlarged or reduced in four steps.
The size of the trace display area will change according to this. **(Note 1)**.
Note that the size other than the trace display area (the buttons and axis names, etc.) will not change.

(Note 1) The machine position on the screen will not change. To change the position to be displayed, use each button in [Position], and change the [Display center point]. The scale value will also not change at this time.

3. NC Operation Windows

Operation search window (Search)

The Search window will display when the  button or the [Monitor] — [Search] — [Search] commands are clicked.

In this window, the program No., sequence No. and block No. of the program automatically operated can be searched by designating the drive, directory and file.

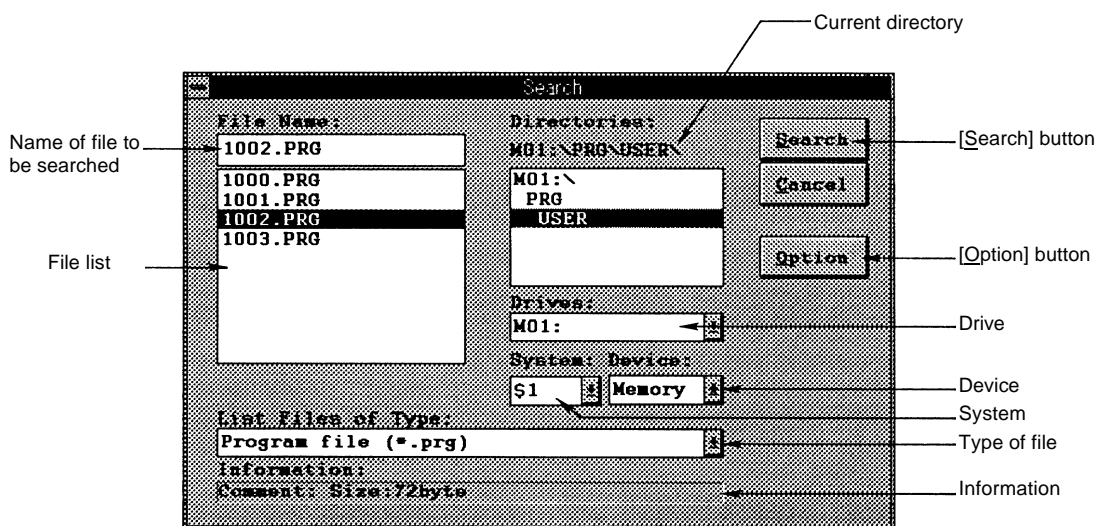

Fig. 3.20 Search window

Display

Display item	Details
Current directory	The currently selected drive name and directory name are displayed with an absolute path.
Drive	The drive where operation search is to be executed can be selected.
System	The system where operation search is to be executed can be selected.
Name of file to be searched	The file name selected with the current file list is displayed.
File list	The files that correspond to the type selected in [List Files of Type:] that are in the current directory are displayed.
Type of file	The type of file for which operation search is to be executed can be selected.
Information	The comments and size of the file displayed in [File Name:] are displayed.
[Search] button	Operation search is executed.
[Option] button	The Search Option window is opened. The sequence No. and block No. for which operation search is to be executed can be selected in this window.

3. NC Operation Windows

Memory search

Steps (5) and (6) are not required when the sequence No. and block No. are not designated.

■ How to search file to be operated from memory

- (1) Select the drive where operation search is to be executed in [Drives:].
→ The selected drive name and current directory will be displayed in [Directories:].
When the PC Direct Operation option is added, the personal computer side drive can also be designated.
- (2) Set [System:] as required.
- (3) Select the directory where the file to be searched exists.
→ The currently selected directory will display in [Directories:].
The names of files located in the current directory that correspond to the type selected in [List Files of Type:] will display in the file list.
- (4) Select the file for which operation search is to be executed from the file list.
→ The currently selected file name will display in [File Name:].
- (5) Click the [Option] button.
→ The Search Option window will open.
The sequence No. and block No. will be cleared to zero each time operation search is executed.

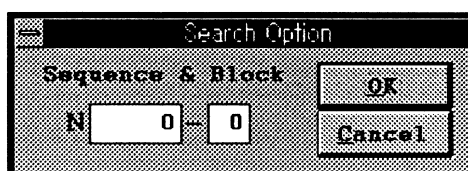

Fig. 3.21 Search Option window

- (6) Set the sequence No. and block No., and then click the [OK] button.
→ The Search Option window will close.
If the [Cancel] button is clicked, the settings will be invalidated, and the window will close.
- (7) Click the [Search] button.
→ The operation search will start. When the search is completed, a dialog box will display. If the [OK] button is clicked at this time, the dialog box and Search window will close.

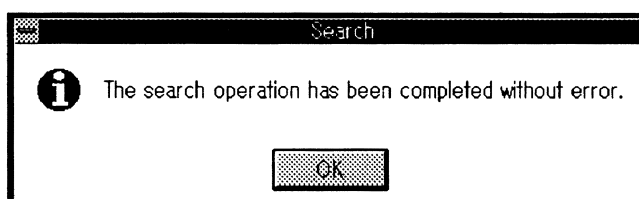

Fig. 3.22 Dialog box when search is completed.

3. NC Operation Windows

File transfer window (File Transfer)

The File Transfer window will display when the  button or the [Monitor] – [Search] – [File Transfer] commands are clicked.

The following operations can be executed in this window.

- 1) Copying of files between the personal computer (PC) and NC. (Multiple files possible.)
- 2) Display of NC or PC file information.
- 3) Deletion of NC or PC files. (Multiple files possible.)
- 4) Renaming of NC or PC files names.

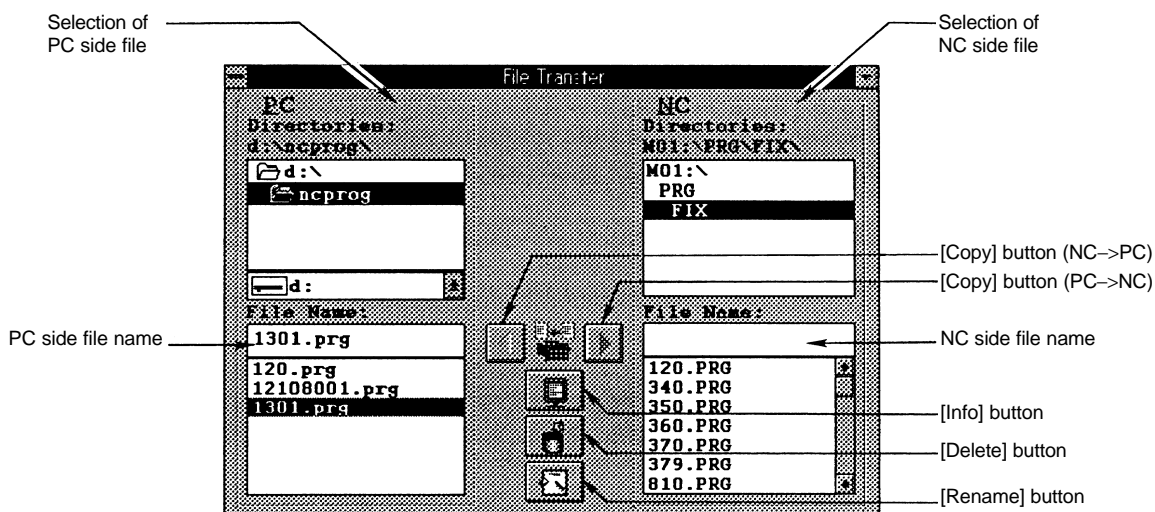

Fig. 3.23 File Transfer window

Display

Display item	Details
Selection of NC side file	The directory of the NC side file and the file can be selected.
NC side file name	The name of the file currently selected on the NC side is displayed.
Selection of PC side file	The directory of the PC side file and the file can be selected.
PC side file name	The name of the file currently selected on the PC side is displayed.
[Copy] button (PC->NC)	The file selected on the PC side is copied to the directory designated on the NC side.
[Copy] button (NC->PC)	The file selected on the NC side is copied to the directory designated on the PC side.
[Info] button	Information of the selected file is displayed.
[Delete] button	The selected file is deleted.
[Rename] button	The selected file is renamed.

3. NC Operation Windows

Menu bar

Menu	Command	Details
File	Copy	Copies the selected file
	Info	Displays information on the selected file
	Delete	Deletes the selected file
	Rename	Renames the selected file
	Exit	Closes the File Transfer window
Help	Version ...	Version information display of the File Transfer window

File copy

■ To copy NC file to PC

- (1) Select the directory where the copy source file exists in the NC side.
→ The selected directory will display in the NC side [Directories:].
- (2) Select the drive and copy destination directory on the PC side.
→ The selected directory will display in the PC side [Directories:].
- (3) Select the copy source file from the file list in the NC side. (Note 1)
→ The selected file name will display in the NC side [File Name:].
- (4) Click the [Copy] button (NC→PC).
→ The File Transfer (Copy) window 1 (NC→PC) will open.
To change the file name, set the new file name.

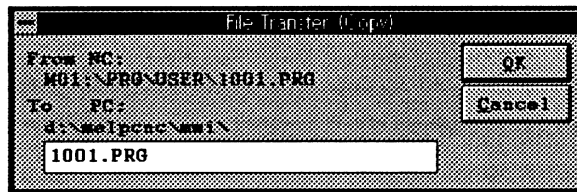

Fig. 3.24 File Transfer (Copy) window 1 (NC→PC)

- (5) Click the [OK] button.
→ The NC file will be copied to the PC. The name of the copied file will display in the PC side file list.
The File Transfer (Copy) window 1 (NC → PC) will close.

(Note 1) Multiple files can be selected within the same directory. When multiple files are selected, the name of the file selected last will display in [From NC:].

3. NC Operation Windows

■ To copy PC file to NC

- (1) Select the directory where the copy source file exists in the PC side.
→ The selected directory will display in the PC side [Directories:].
- (2) Select the copy destination directory on the NC side.
→ The selected directory will display in the NC side [Directories:].
- (3) Select the copy source file from the file list in the PC side. (Note 1)
→ The selected file name will display in the PC side [File Name:].
- (4) Click the [Copy] button (PC→NC).
→ The File Transfer (Copy) window 2 (PC→NC) will open.
To change the file name, set the new file name. **(Note 2) (Note 3)**

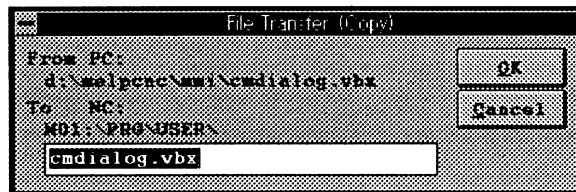

Fig. 3.25 File Transfer (Copy) window 2 (PC→NC)

- (5) Click the [OK] button.
→ The PC file will be copied to the NC. The name of the copied file will display in the NC side file list.
The File Transfer (Copy) window 2 (PC→NC) will close.

(Note 1) Multiple files can be selected within the same directory. When multiple files are selected, the name of the file selected last will display in [From PC:].

(Note 2) When copying to the NC side, there may be limits to the file name depending on the directory. Change the file name as required.

(Note 3) It is possible to use long file names in the file name on the PC side. Set the 8.3 format file name in the file on the NC side.

3. NC Operation Windows

File information The file information is displayed.

■ How to read PC or NC file information

- (1) Select a file from the PC or NC side file list.
→ The file name will display in the PC or NC side [File Name:].
- (2) Click the [Info] button.
→ The File Transfer (Information) window will open, and the information can be read. The following details will display as the file information.
PC file information : Size, date (Refer to Fig. 3.26.)
NC file information : Size, comment (Refer to Fig. 3.27.)

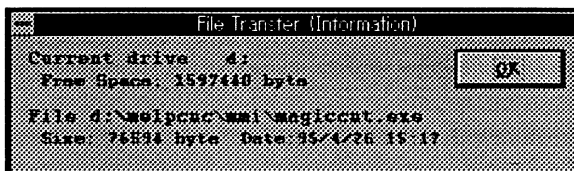

Fig. 3.26 File Transfer (Information) window 1 (PC)

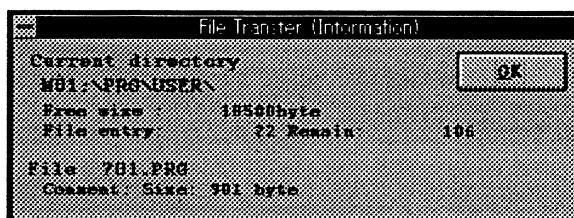

Fig. 3.27 File Transfer (Information) window 2 (NC)

- (3) Click the [OK] button.
→ The File Transfer (Information) window will close.

3. NC Operation Windows

File deletion

The file is deleted

■ How to delete a PC or NC file

- (1) Select the file to be deleted from the PC or NC side file list. **(Note 1)**
→ The name of the selected file will display in the PC or NC side [File Name:].
- (2) Click the [Delete] button.
→ The File Transfer (Delete) window will open.

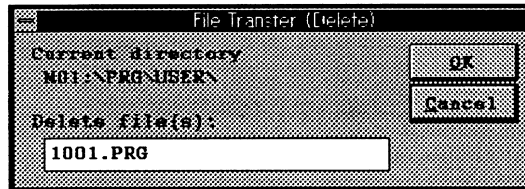

Fig. 3.28 File Transfer (Delete) window

- (3) Click the [OK] button.
→ The file will be deleted. The File Transfer (Delete) window will close.

File rename

The file name is changed.

■ How to rename a PC or NC file

- (1) Select the file to be renamed from the PC or NC side file list.
→ The selected file name will display in the PC or NC side [File Name:].
- (2) Click the [Rename] button.
→ The File Transfer (Rename) window will open.

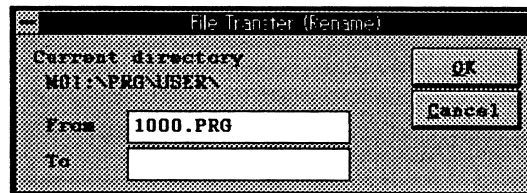

Fig. 3.29 File Transfer (Rename) window

- (3) Set the new file name, and then click the [OK] button. **(Note 2)**
→ The file will be renamed and the new file name will display in the file list. The File Transfer (Rename) window will close.

(Note 1) Multiple files can be selected within the same directory. When multiple files are selected, the name of the file selected last will display.

(Note 2) It is possible to use long file names in the file name on the PC side.
Set the 8.3 format file name in the file on the NC side.

3. NC Operation Windows

Version window The Version window will appear when the File Transfer window [Help]-[Version ...] commands are clicked.
The File Transfer Tool version can be seen in this window. **(Note 1)**

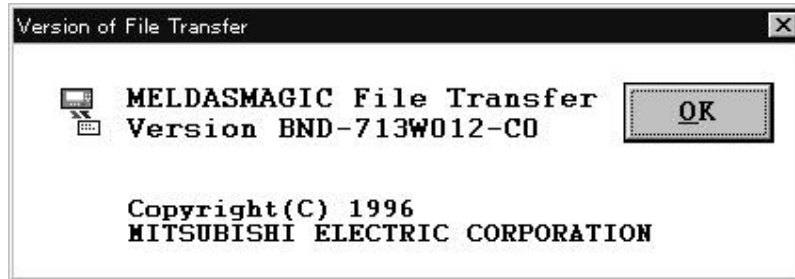

Fig 3.30 File Transfer Tool Version window

Changing the card Change the card displayed using the NC side drive selection in the File Transfer window. The card displayed will not change by using the Card change button on the Menu window.

(Note 1) The File Transfer Window can be used separately as a File Transfer Tool.

Edit window (Edit)

The Edit window will display when the  button or [Monitor]-[Edit]-[Edit] commands are clicked.

(Note 1)

The file details in the PC or NC can be displayed or edited using this window. **(Note 2)**

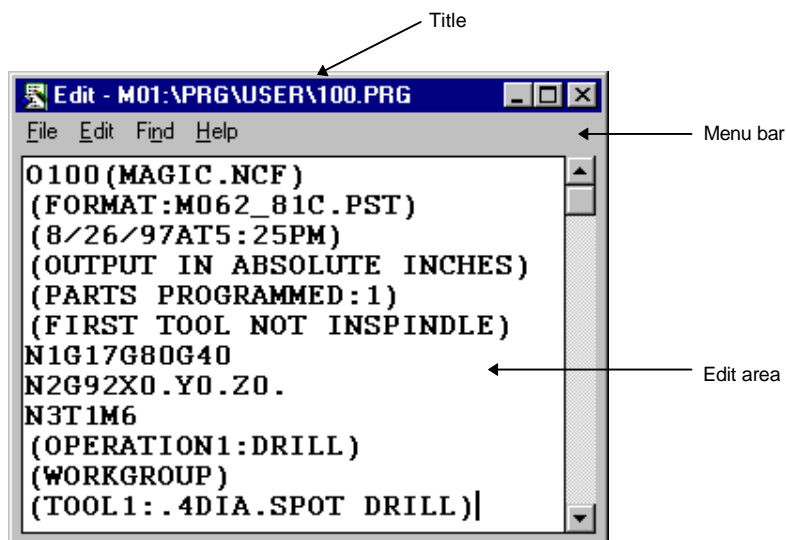

Fig. 3.31 Edit window

Display

Display item	Details
Title	Displays the absolute path name of the file whose details are being displayed in the edit area.
Edit area	The PC or NC file details can be displayed or edited.

MDI Setting

■ How to set and edit the MDI program

- (1) Click on the [File]-[Open] commands.
→ The "Open File" window opens.
- (2) Select file "M01:\PRG\MDI\MDI.PRG".
→ The MDI program (MDI.PRG) appears in the edit area.
- (3) After editing, click on the [File]-[Save] commands.
→ The MDI is set.

(Note 1) When starting, the details in the edit area are completely erased in the same manner as when the Edit window is newly created, and the title file name is not displayed. (Fig. 3. 32)

(Note 2)

- A maximum of 30000 bytes of character string can be edited in the Edit window.
- Create the program using all capital letters.
- If a character string enclosed by () is written in the head line of the edit area it will be saved as a comment to the NC.

3. NC Operation Windows

Menu bar

Menu	Command	Details
File	New	Clears the edit area
	Open	Displays the details of the selected file in the edit area
	Save	Saves the details in the edit area in a file
	Save As ...	Designates a file name for the details in the edit area and saves
	Exit	Closes the Edit window
Edit	Undo	Returns the edit details to the origin
	Cut	Moves the selected character string to the clipboard
	Copy	Copies the selected character string to the clipboard
	Paste	Inserts the clipboard contents into the cursor position
	Delete	Deletes the selected character string
	Select All	Selects all the character strings
	Start Playback	Connects with the Playback window
	Playback release	Releases the connection with the Playback window
Find	Find	Selects the character string to be searched
	Next	Searches the designated character string
Help	Version ...	Displays information on the Edit window version

New creation

■ How to create a new file

(1) Click on the [File]-[New] commands.

→ All of the edit area details are erased, and the title file name is erased. **(Note 1)**

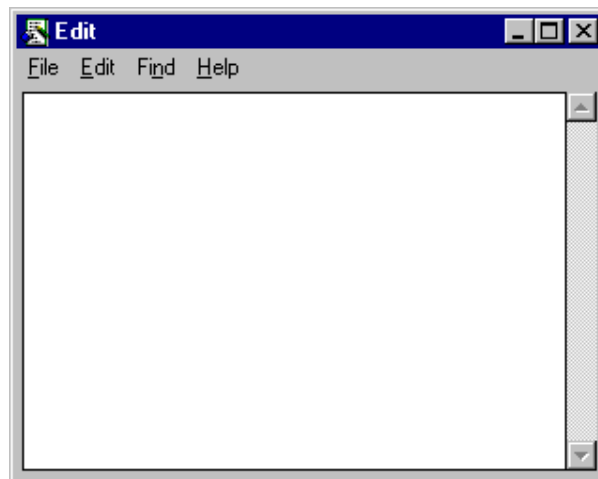

Fig. 3.32 Edit window (Newly create)

(Note 1) If the edit area details have been changed, the window for confirming whether to save the changes will open.

3. NC Operation Windows

Opening a file ■ How to display the PC or NC file details in the edit area

- (1) Click on the [File]-[Open] commands.
→ The Open File window opens.

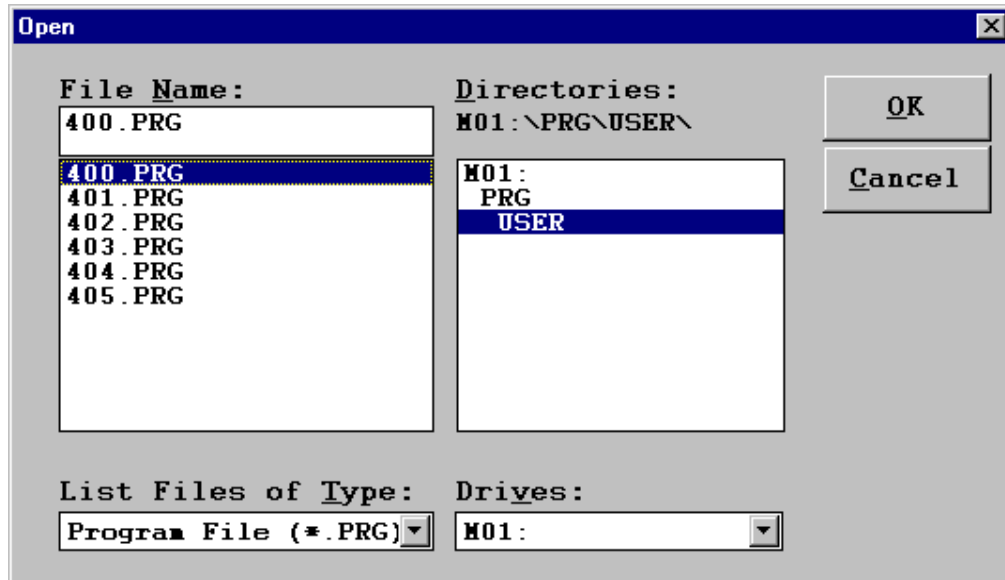

Fig. 3.33 Open File window

- (2) Click on the file name whose details will be displayed in the edit area.
→ The file name clicked on appears in [File Name:].
- (3) Click on the [OK] button.
→ The file details appear in the edit area. The file name of the selected file appears in the title of the Edit window. The Open File window closes. **(Note 1)**

(Note 1) If the edit area details have been changed, the window will open for confirming whether to save the changes.

3. NC Operation Windows

Overwrite saving ■ How to change and overwrite save a file

- (1) Click on the [File]-[Save] commands.
→ The edit area details are saved in the file displayed in the title. (Note 1)

Naming and saving a file

■ How to save the edit area details with a file name assigned

- (1) Click on the [File]-[Save As ...] commands.
→ The Save As window opens.

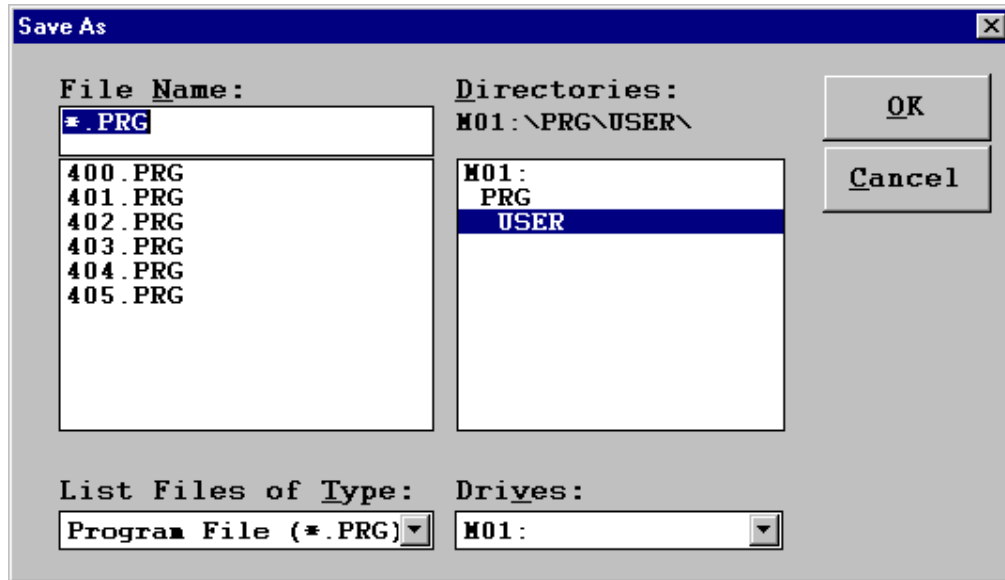

Fig. 3.34 Save As window

- (2) Designate the name of the file where the edit area details will be saved in [File Name:], and then click on the [OK] button.
→ The edit area details are saved in the designated file. The designated file name appears in the title of the Edit window. The Save As window closes.

(Note 1) The Save As window will open when a file is newly created.

3. NC Operation Windows

Starting the playback

- How to connect to the Playback window
- (1) Open the Playback window to be connected. **(Note 1)**
- (2) Click on the [Edit]-[Playback] commands.
 - The Link to Playback window opens.

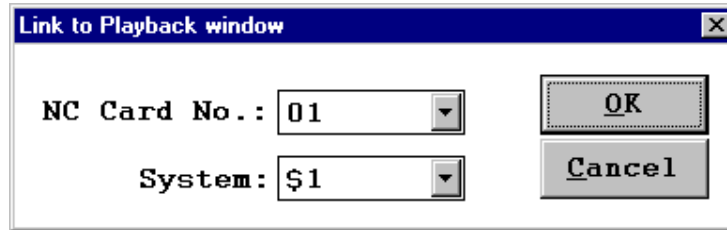

Fig. 3.35 Link to Playback window

- (3) Select the NC Card No. and system of the Playback window to be connected, and then click on the [OK] button.
 - The Edit window and the Playback window are connected. The NC Card No. and system of the connected Playback window appear in the Edit window.

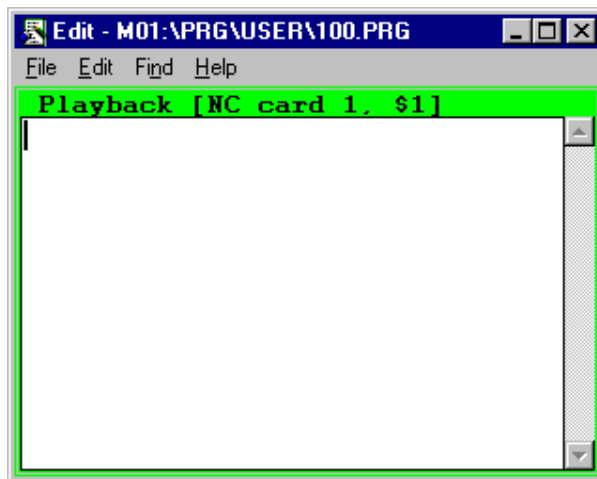

Fig. 3.36 Edit window (during connection to the Playback window)

- (4) Edit the program in the Playback window.
 - The character string edited in the Playback window is inserted into the Edit window. **(Note 2)**

(Note 1) Before connecting, always open the Playback window corresponding to the selected NC Card No. and system. If the Playback window is not opened, an error will occur and the window cannot be connected.

(Note 2) The editing method in the Playback window is explained in detail in the next section.

Character string Search

Search the edit area character string.

■ How to search the edit area character string

- (1) Click on the [Find]-[Find] commands.
→ The Find window opens.

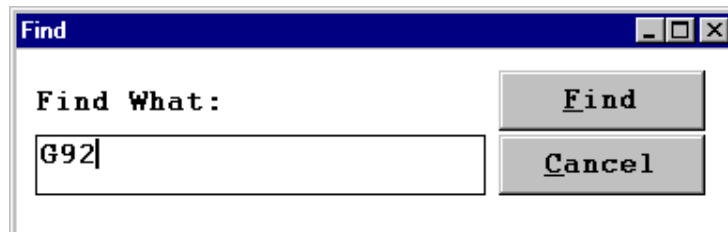

Fig. 3.37 Find window

- (2) Designate the character string to be searched, and then click on the [Find] button.
→ The designated character strings are searched downward from the cursor position in the edit area.
- (3) Click on the [Find]-[Next] commands.
→ The designated character strings continue to be searched downward from the cursor position in the edit area.

Version window

The Version window will appear when the Edit window [Help]-[Version ...] commands are clicked.

The Edit Tool versions can be seen in this window. **(Note 1)**

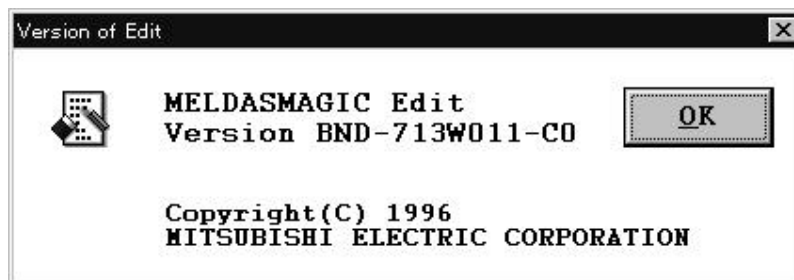

Fig. 3.38 Edit Tool Version window

Changing the Card

The NC Card displayed in the Edit window changes depending on drive selection of the File Open window or Save As window. The displayed NC Card is not changed with the Menu window Card Change button.

(Note 1) The Edit window can be used independently as an Edit Tool.

3. NC Operation Windows

Playback window (Playback)

The Playback window appears when the  button or the [Monitor]-[Edit]-[Playback] commands are clicked.

In this window, programs can be created while simultaneously carrying out sample machining by manual feed, handle feed, or mechanical handle feed. **(Note 1)**

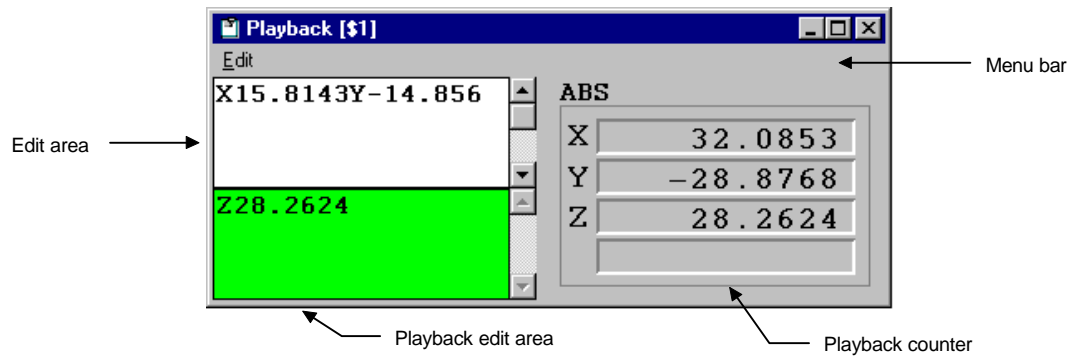

Fig. 3.39 Playback window

Display

Display item	Details
Edit area	In order adds the data confirmed in the Playback edit area.
Playback edit area	Reads the Playback counter value as a program command value. Editing is possible.
Playback counter	Displays the movement value by manual feed, handle feed, or mechanical handle feed. Changes the counter value to INC (PB_G90=0) and ABS (PB_G90=1) depending on the value of #1126 PB_G90.

Menu bar

Menu	Command	Details
Edit	Cu <u>t</u>	Moves the selected character string to the clipboard
	<u>C</u> opy	Copies the selected character string to the clipboard
	<u>P</u> aste	Inserts the clipboard contents into the cursor position
	De <u>l</u> ete	Deletes the selected character string
	Select <u>A</u> ll	Selects all the character strings

(Note 1) Use the Playback window connected to the Edit window. Note that during editing, the data is erased in the edit area of the Playback window connected to the Edit window.

3. NC Operation Windows

Playback edit

Creates a program with the movement amount obtained by manual operation as the program command value.

■ How to read the playback counter value

- (1) Move the axis with the manual mode.
→ The playback counter display changes.
- (2) Input the axis name of the axis to be read in the playback edit area.
→ The playback counter value appears in the playback edit area.

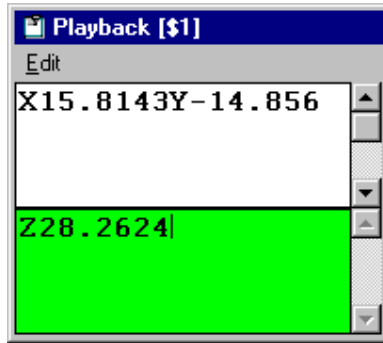

Fig. 3.40 Playback window (during input)

- (3) Press the [Enter] key.
→ The playback edit area program is established, and the program moves to the edit area. **(Note 1)**

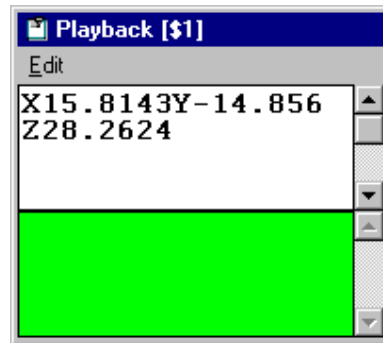

Fig. 3.41 Playback window (established)

- (Note 1)**
- When the Playback window is connected to the Edit window, the playback edit area program moves to the Edit window.
 - The file is not saved because the edit area is in operation. Move the edited data using the Copy & Paste operations.

3. NC Operation Windows

Inserting into a file Add the program created in the playback edit area to a file.

■ How to add a program to the Edit window.

- (1) Open the Edit window and Playback window, and then connect them. **(Note 1)**
→ The Playback window edit area and data are erased.

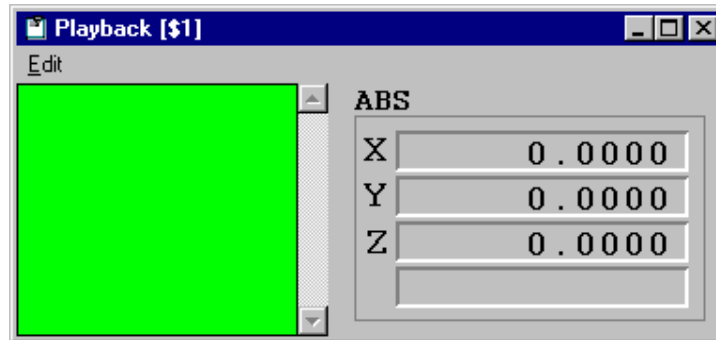

Fig. 3.42 Playback window (while connected to the Edit window)

- (2) Select and display the file in the Edit window. Move the cursor to the position where the program will be added.
- (3) Create the program in the playback edit area of the Playback window, and then press the [Enter] key.
→ The program is established, and the playback edit area program moves to the Edit window cursor position.

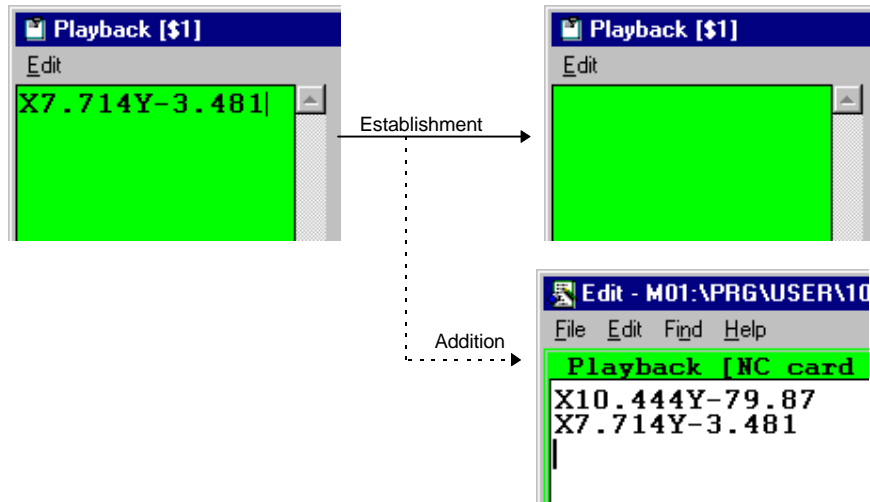

Fig. 3.43 Program movement from the Playback window to the Edit window

- (4) Save the details in the edit area in a file in the Edit window.

(Note 1) Refer to the Edit window section for details on the connection method for the Edit window and Playback window.

3. NC Operation Windows

Playback counter display The counter value in the playback counter changes after the establishment of a program in the playback edit area.

	Data before establishment	Playback counter after establishment	
		For an ABS counter	For an INC counter
Setting with position data	Counter X 10.002 Playback edit area G01X10.	Counter X 10.002 Playback counter does not change	Counter X 0.002 The difference between the axis command value and the playback counter remains in the playback counter.
G92 (counter preset) setting	Counter X 20.002 Playback edit area G92X10.	Counter X 10.000 The axis command value following G92 is set in the playback counter.	Counter X 20.000 The playback counter does not change if unrelated to the axis command value following G92.

Enlargement/reduction of window The window size can be enlarged/reduced freely. The edit area and playback edit area size also changes accordingly.
Note that the character size does not change.

- Restricted items**
- (1) A maximum of 30000 bytes of program can be handled by the edit area and playback edit area.
 - (2) Do not edit macro text in the playback edit area. For example, if XOR input is attempted, the X command value is played back by the X input.
 - (3) Do not use the paste function for the axis address code in the playback edit area. For example, the X command value cannot be played back even if input by the X paste function.
 - (4) In the playback edit area a program will not be established even if the paste function is used and line feed characters are input. Always press the [Enter] key.

3. NC Operation Windows

Common variable 1 window (Common Var. 1)

The Common Var. 1 window will display when the  button or the [Monitor] — [Variable] — [CommonVar. 1] commands are clicked.

The details of the #500 and following common variables can be displayed and set in this window.

(Note 1)

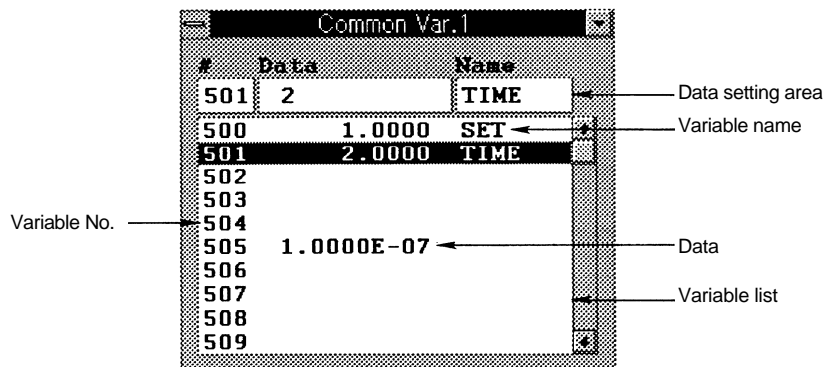

Fig. 3.44 Common Var. 1 window

Display

Display item	Details
Variable list	The variable Nos. and data for the #500 and following common variables are displayed. (Note 1) The variable name will also display for the 20 variables #500 to #519. If the variable data is "blank", that data will not display on the screen. The 6 digits above the decimal point and 4 digits after the decimal point can be displayed. In the following cases, an exponential will display. (Note 2) <input type="radio"/> When the No. of data digits above the decimal point exceeds 6 digits. <input type="radio"/> When the data value is less than 0.0001. When setting or deleting a common variable, it is selected from this list.
Data setting area	The data and variable name of the common variable selected from the variable list are displayed. The common variable data and variable name can be set here. (Note 3)
Variable No.	The common variable Nos. (#500~) are displayed.
Data	Each common variable data is displayed.
Variable name	The variable names of common variables #500 to #519 are displayed.

(Note 1) The No. of common variable sets that can be used will differ according to the specifications.

(Note 2) If the data is 0.0001 or more and the No. of digits exceeds four after the decimal point, only four digits of the value after the decimal point will display.

(Note 3) The variable name is set with seven or less alphanumeric characters starting with an alphabetic character. All alphabetic characters are input as uppercase characters.

3. NC Operation Windows

- Common variable setting/deletion**
- How to set the common variable data
 - (1) Select the variable to be set from the variable list and double click it. **(Note 1)**
 - The data of the selected variable will display in the data setting area.
 - (2) Set the data and variable name in [Data] and [Name], and then press the [Enter] key.
 - The details of the variable list will change. **(Note 2)**
The data of the next variable No. will display in the data setting area. That variable can be set next.
 - How to delete common variable data
 - (1) Select the variable to be deleted from the variable list, and click it. **(Note 3)**
 - The data of the selected variable will be highlighted.
 - (2) Press the [Delete] key.
 - The data and variable name of the selected common variable will all be deleted and "blank".

(Note 1) Instead of double clicking the variable in the variable list, the variable No. can be set in [#] of the data setting area, and then the [Tab] key pressed.

(Note 2) If the data or variable name in the data setting area is blank, the data or variable name for that No. will be deleted.

The variables for which the variable name can be set are #500 to #519.

(Note 3) If multiple common variables are selected, they can be deleted in a batch.

3. NC Operation Windows

Common variable 2 window (Common Var. 2)

The Common Var. 2 window will display when the  button or the [Monitor] — [Variable] — [CommonVar. 2] commands are clicked.

The details of the #100 and following common variables can be displayed and set in this window.

(Note 1)

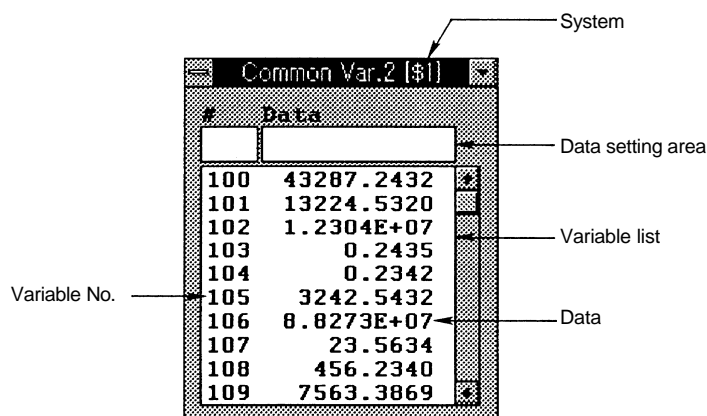

Fig. 3.45 Common Var. 2 window

Display

Display item	Details
System	The currently selected system is displayed. When only system 1 (\$1) is valid, this item will not display.
Variable list	The variable Nos. and data for the #100 and following common variables are displayed. (Note 1) If the variable data is "blank", that data will not display on the screen. The 6 digits above the decimal point and 4 digits after the decimal point can be displayed. In the following cases, an exponential will display. (Note 2) <ul style="list-style-type: none"> ○ When the No. of data digits above the decimal point exceeds 6 digits. ○ When the data value is less than 0.0001. When setting or deleting a common variable, it is selected from this list.
Data setting area	The data of the common variable selected from the variable list are displayed. The common variable data can be set here.
Variable No.	The common variable Nos. (#100_) are displayed.
Data	Each common variable data is displayed.

(Note 1) The No. of common variable sets that can be used will differ according to the specifications.

(Note 2) If the data is 0.0001 or more and the No. of digits exceeds four after the decimal point, only four digits of the value after the decimal point will display.

3. NC Operation Windows

Common variable setting/deletion

■ How to set the common variable data

- (1) Select the variable to be set from the variable list and double click it. **(Note 1)**
 - The data of the selected variable will display in the data setting area.
- (2) Set the data in [Data], and then press the [Enter] key.
 - The details of the variable list will change. **(Note 2)**
The data of the next variable No. will display in the data setting area. That variable can be set in succession.

■ How to delete common variable data

- (1) Select the variable to be deleted from the variable list, and click it. **(Note 3)**
 - The data of the selected variable will be highlighted.
- (2) Press the [Delete] key.
 - The data of the selected common variable will all be deleted and "blank".

(Note 1) Instead of double clicking the variable in the variable list, the variable No. can be set in [#] of the data setting area, and then the [Tab] key pressed.

(Note 2) If the data in the data setting area is blank, the data for that No. will be deleted.

(Note 3) If multiple common variables are selected, they can be deleted in a batch.

3. NC Operation Windows

Local variable window (Local Var.)

The Local Var. window will display when the  button or the [Monitor] — [Variable] — [LocalVar.] commands are clicked.

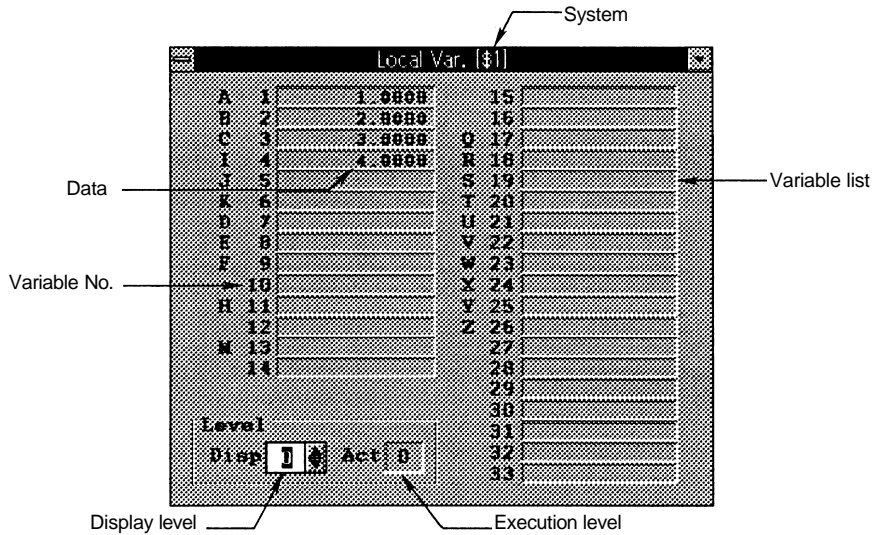

Fig. 3.46 Local Var. window

Display

Display item	Details
System	The currently selected system is displayed. When only system 1 (\$1) is valid, this item will not display.
Variable list	The local variable Nos. and details are displayed. The alphabet before the variable No. is the argument code. If the variable data is "blank", that data will not display on the screen. The 6 digits above the decimal point and 4 digits after the decimal point can be displayed. In the following cases, an exponential will display. (Note 1) ○ When the No. of data digits above the decimal point exceeds 6 digits. ○ When the data value is less than 0.0001.
Variable No.	The local variable Nos. (#1 to #33) are displayed.
Data	Each local variable data is displayed.
Display level	The display level (0 to 4) of the local variables displayed in the window is displayed.
Execution level	The level of the subprogram control being executed by the user macro is displayed. 0 : Not in user macro call state 1 to 4 : User macro call level

Changeover of display level

■ How to change display level

- (1) Using the [Level] spin button, set the display level (0 to 4).
→ The local variables in the designated display level will display in the variable list.

(Note 1) If the data is 0.0001 or more and the No. of digits exceeds four after the decimal point, only four digits of the value after the decimal point will display.

3.2 Windows that can be opened from the [Tool] menu

Tool offset window (Tool Offset)

The Tool Offset window will display when the  button or the [Tool] — [ToolOffset] commands are clicked.

The screen displayed for the Tool Offset window differs according to the tool offset memory type (Setup parameter #1037 cmdtyp). (**Note 1**)

1) Tool offset memory type I (When parameter #1037 cmdtyp is set to 1)

There is no differentiation between the shape offset memory and wear offset memory, so the combined shape offset amount and wear offset amount is set. The offset data is used commonly for the tool length, tool position offset and tool radius offset.

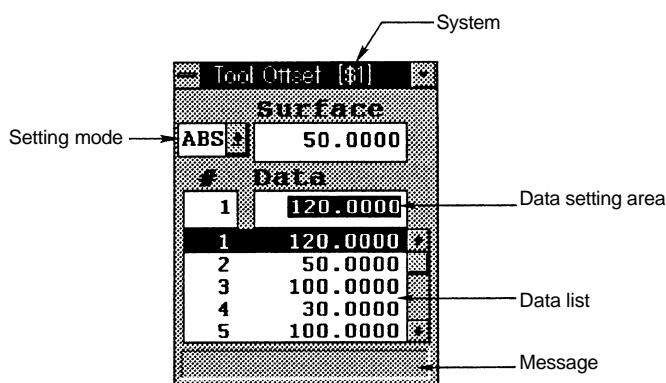

Fig. 3.47 Tool Offset window (Tool offset memory type I)

2) Tool offset memory type II (When parameter #1037 cmdtyp is set to 2)

The shape offset amount and wear offset amount are set separately. The shape offset amount is further divided into the length dimension and radius dimension. Of the offset data, the length dimension data is used for the tool length offset, and the radius dimension data is used for the tool radius offset.

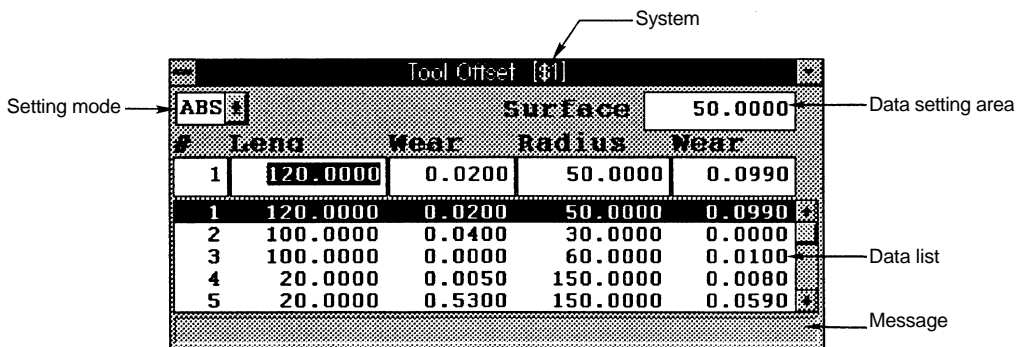

Fig. 3.48 Tool Offset window (Tool offset memory type II)

(**Note 1**) Refer to the MELDAS 64 Operation Manual (BNP-B2180) for the Setup parameters.

3. NC Operation Windows

Display

Display item	Details
System	The currently selected system is displayed. When only system 1 (\$1) is valid, this item will not display.
Setting mode	The current absolute value setting/incremental value setting mode state is displayed.
Surface	The current reference surface height is displayed.
Data setting area	1) For tool offset memory type I The offset memory No. and offset data are set. 2) For tool offset memory type II The offset memory No., length dimension, length wear, radius dimension and radius wear are set.
Data list	All currently set data is displayed.
Message	The message [Measuring] displays when the machine operation board's [TLM] switch is ON.

Changeover of setting mode

■ How to change the setting mode

- (1) Click the downward arrow at the right of the setting mode display area, and designate the setting mode.
 - The mode designated in the setting mode display area will display.
The mode that has been set once will be held even when the power is turned OFF.

3. NC Operation Windows

Tool offset data setting/deletion

The tool offset data can be set with an absolute value or incremental value. Before setting the data confirm whether the mode is the absolute value setting or incremental value setting mode. Setting examples of tool offset data in each mode are shown below.

1) Setting example in absolute value setting mode

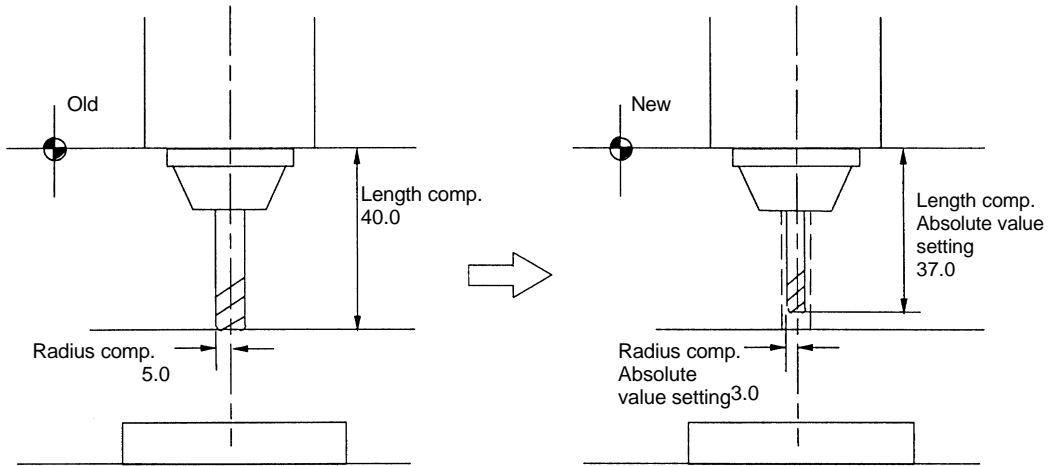

2) Setting example in incremental value setting mode

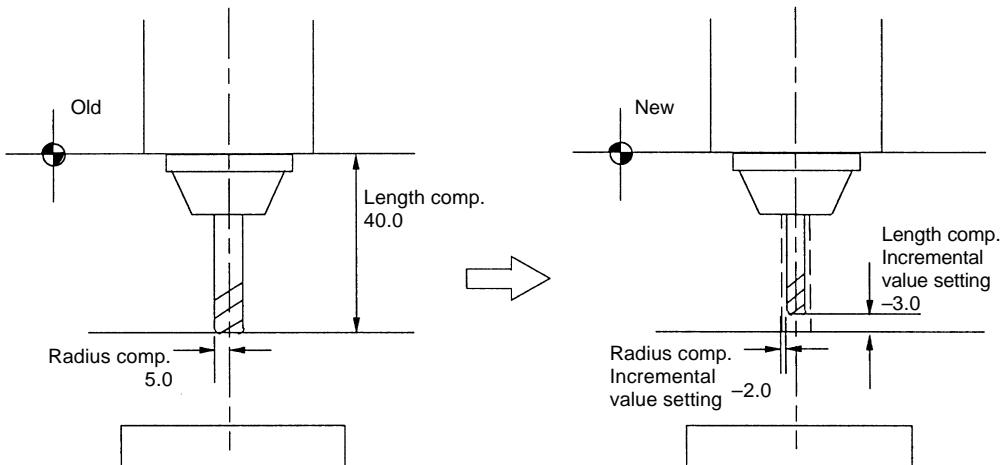

3. NC Operation Windows

■ How to set tool offset data

- (1) Double click the data in the data list that is to be set. **(Note 1)**
→ The selected data will display in the data setting area.
- (2) Input the numerical value to be set.
The setting ranges are as shown below.

1) For tool offset type I

Display item	Setting range (unit)
Offset memory No.	1 ~ 99
Offset data	0 ~ 99999.999 (mm)

2) For tool offset type II

Display item	Setting range (unit)
Offset memory No.	1 ~ 99
Length dimension	0 ~ 99999.999 (mm)
Length wear	0 ~ 999.999 (mm)
Radius dimension	0 ~ 99999.999 (mm)
Radius wear	0 ~ 999.999 (mm)

- (3) Press the [Enter] key.
→ The details of the data list will change.
The next offset memory No. data will display in the data setting area, and can be set in succession. **(Note 2)**

■ How to delete tool offset data

- (1) Click the data in the data list that is to be deleted. **(Note 3)**
→ The selected data will be highlighted.
- (2) Press the [Delete] key.
→ All selected offset data will be set to 0.

Setting of reference surface height ■ How to set reference surface height

- (1) Click the data setting area (surface).
→ The clicked data setting area will be highlighted, and a cursor will appear.
- (2) Input the numerical value to be input, and then press the [Enter] key.
→ The set value will be validated.

(Note 1) Instead of double clicking the data in the data list, the offset memory No. can be set in [#] of the data setting area, and then the [Tab] key pressed.

(Note 2) Data cannot be set while the machine operation board's [TLM] switch is ON (while the [Measuring] message is displayed).

(Note 3) Multiple offset data can be selected.

3. NC Operation Windows

Setting of tool offset data with manual tool length Measurement

The travel distance from the reference point to the measurement point can be measured by manually moving the tool to the measurement point, and that distance can be set as the tool offset amount. The following methods can be used for manual tool measurement.

1) Tool length measurement I

The distance from the tool end to the measurement point (workpiece upper end) when the tool is at the reference point is measured and used as the tool offset data. If TLM reference height (Setup parameter #2015t_{lm}l-) = 0 and reference surface height (Surface) = 0 are set, the tool length measurement I mode will be entered.

(Note 1)

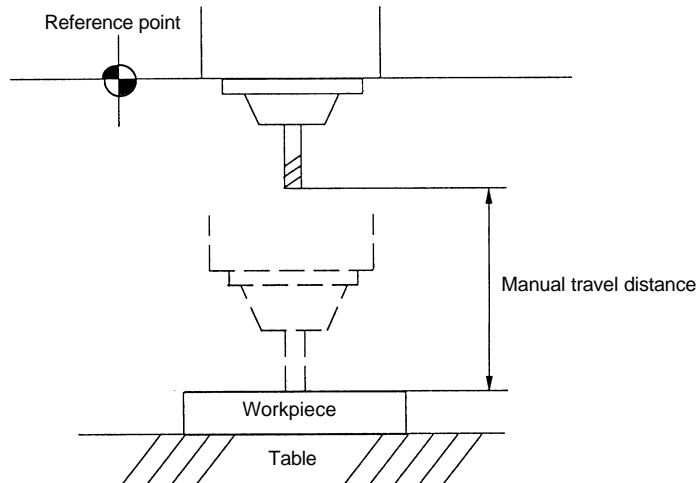

2) Tool length measurement II

The distance from the reference point to the tool end when the tool is at the

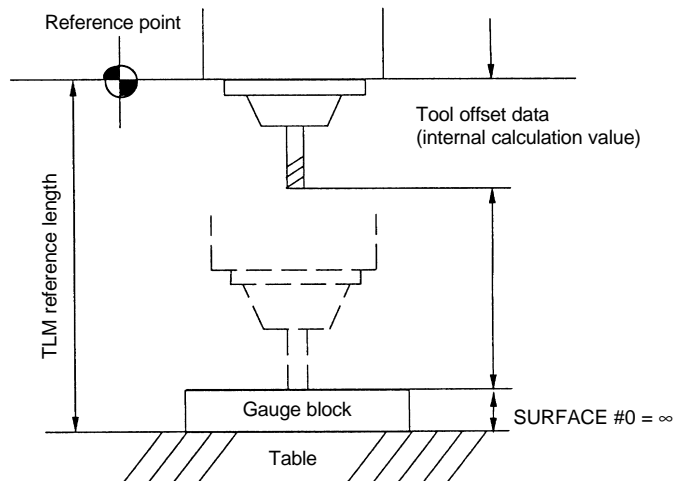

(Note 1)



I

Position the tool to the reference point with reference point return, etc.

Select the measurement tool.

Set the data setting mode to the absolute value setting mode.

→ window's data setting mode.

Turn the machine operation board's [TLM] switch ON.

→

setting area.

Move the tool to the measurement point with jog feed or manual handle

→ The measurement value will sequentially display in the tool offset data setting

(6)

the [Enter] key.

→

will display in the data list.

■ How to set tool offset data with tool length measurement II

(1) Confirm the TLM reference length (Setup parameter #2015t1ml-) before starting measurement. **(Note 1)**

(2) When using a gauge block, etc., set the value of the reference surface height.

→ The set value will display in the reference surface height display area.

(3) Position the tool to the reference point with reference point return, etc.

(4) Select the measurement tool.

(5) Turn the machine operation board's [TLM] switch ON.

→ The message [Measuring] will display, and the (parameter #2015t1ml-) —

(reference surface height) value will display in the tool offset data setting area.

(6) Move the tool to the measurement point with jog feed or manual handle feed, etc.

→ The measurement value will sequentially display in the tool offset data setting area.

(7) Input the tool offset No. in [#] when the measurement is completed, and then press the [Enter] key.

→ The data of the designated tool offset memory No. will display in the data list.

(Note 1) Refer to the MELDAS 64 Operation Manual (BNP-B2180) for the Setup parameters.

Tool registration window (Registration)

The Registration window will display when the  button or the [Tool] — [Registration] commands are clicked.

In this window, the tool to be used can be registered in the magazine pot, and the tool can be registered in the spindle, standby 1 to 3 and indexing display areas.

The method for using this window will differ according to the user PLC, so refer to the manual issued by the machine maker for details.

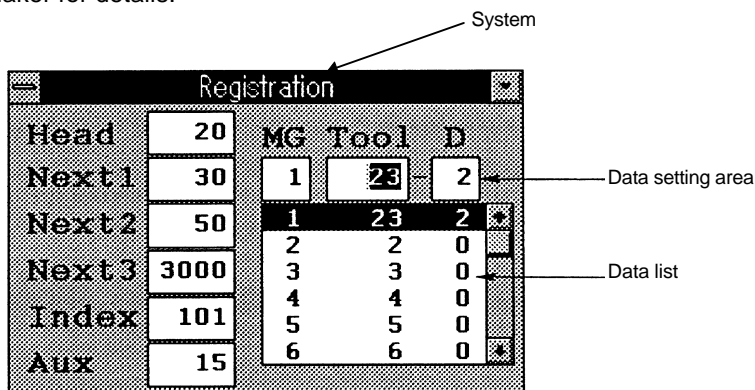

Fig. 3.49 Registration window

Display

Display item	Details
System	The currently selected system is displayed. When only system 1 (\$1) is valid, this item will not display.
Head Next 1 ~ 3 Index	Head : The No. of tool registered for the spindle. Next 1~3 : The Nos. of tool registered for standby 1~3. Index : The No. of tool registered for index. If the magazine pot and tool No. change due to the tool selection command or tool change command, the new tool No. will display.
AUX	Any data can be set and sequence processing executed with the user PLC.
Data setting area	The tool can be registered to the magazine pot.
Data list	All data in the current set magazine pot is displayed.

3. NC Operation Windows

Tool registration/ deletion to magazine pot

■ How to register tool to magazine pot

- (1) Double click the data in the data list that is to be set. **(Note 1)**
→ The selected data will display in the data setting area.
- (2) Input the numerical value to be set.
The setting ranges are as follow.

Display item	Setting area
Magazine No.	1 ~ 80
Tool No.	0 ~ 9999
D data (Note 2)	1 ~ 80

- (3) Press the [Enter] key.
→ The details of the data list will change.
The data for the next magazine No. will display in the data setting area, and can be sequentially set.

■ How to delete tool registered to magazine pot

- (1) Click the data in the data list that is to be deleted. **(Note 3)**
→ The clicked data will be highlighted.
- (2) Press the [Delete] key.
→ All selected data will be set to 0.

Tool registration/ deletion to Head, Next and Index

This is used to change the display data when the No. of the tool set in the magazine pot and the displayed tool No. differ.

■ How to register tool to Head (spindle), Next and Index.

- (1) Click the data for which the tool is to be registered.
→ The clicked data display area will be highlighted, and a cursor will appear.
- (2) Input the numerical value to be input, and then press the [Enter] key.
→ The details of the data display area will change.

■ How to delete tool registered to Head, Next and Index

- (1) Click the tool No. to be deleted, and press the [Delete] key.
→ Selected tool No. will be set to 0.

(Note 1) Instead of double clicking the data in the data list, the magazine No. can be set in [MG] of the data setting area, and then the [Tab] key pressed.

(Note 2) Refer to the manual issued by the machine maker for details on the D data function and purpose.

(Note 3) Multiple tool Nos. can be selected.

3. NC Operation Windows

Tool life window (ToolLife Display)

The Tool Life window will display when the  button or the [Tool] — [Life] commands are clicked. This window is for only a display. The data setting is described on the next page. The Tool Life window will differ according to the Setup parameters #1096T_Ltype and #1103 T_Life to #1106Tcount. **(Note 1)**

- 1) **Tool life monitoring I (When parameter #1096T_Ltype is set to 1)**
The tool usage time of No. of used times designated in the program are cumulated, and the usage state of the tool is monitored.
- 2) **Tool life monitoring II (When parameter #1096T_Ltype is set to 2)**
This adds the spare tool selection function to the tool life monitoring. The spare tool is selected from the tool command group designated in the program. Tool offsetting (tool position offset, tool radius offset) is executed to the selected tool.

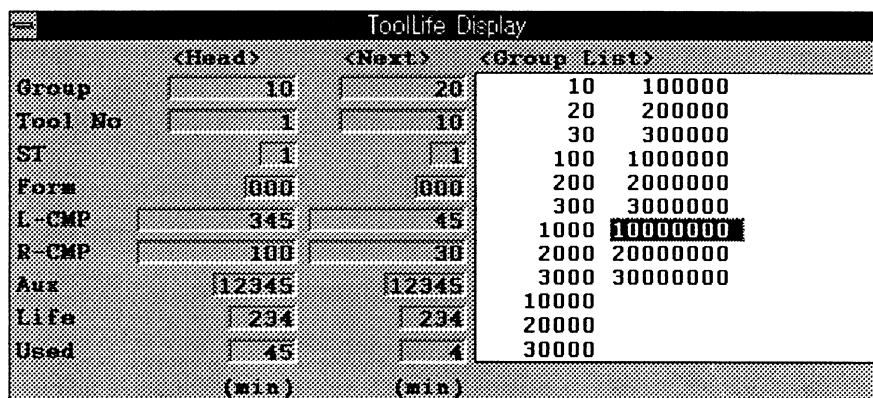

	<Head>	<Next>	<Group List>	
Group	10	20	10	100000
Tool No	1	10	20	200000
ST	1	1	30	300000
Form	000	000	100	1000000
L-CMP	345	45	200	2000000
R-CMP	100	30	300	3000000
Aux	12945	12945	1000	10000000
Life	294	294	2000	20000000
Used	45	4	3000	30000000
	(min)	(min)	10000	
			20000	
			30000	

Fig. 3.50 ToolLife Display window

Display

Display item	Details
Head Next	The tool No. and the tool life monitoring data for the tool at the spindle (Head) and the tool at the standby (Next) position are displayed. Refer to the next page for details on the tool life monitoring data. Only the tool No. will display when the tool life monitoring is invalid (when parameter #1103T_Life is set to 0).
Group list	The group No. registered as the tool life monitoring data is displayed.

(Note 1) Refer to the MELDAS 64 Operation Manual (BNP-B2180) for the Setup parameters.

3. NC Operation Windows

Tool life management data setting/deletion The Tool life monitoring Data setting window will display when the group No. in the group list is double clicked.

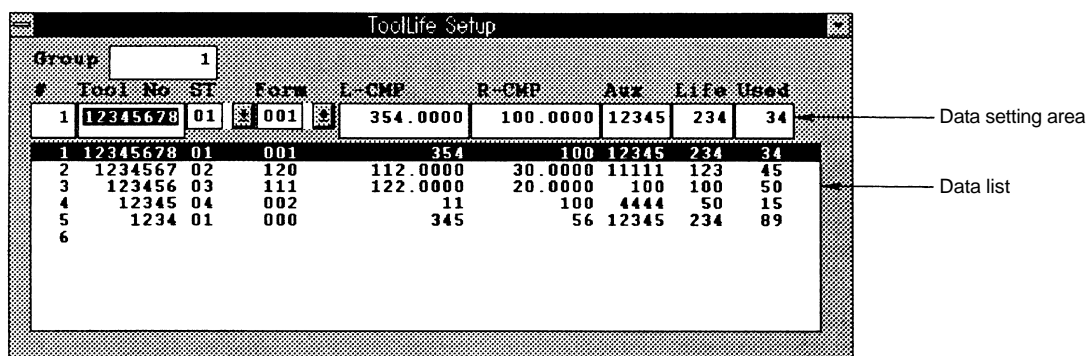



Fig. 3.51 Tool life monitoring Data setting window

The display details and setting ranges for the Tool life monitoring Data setting window are as follow.

Display item	Details	Setting range
Group	This is the group No. of the tool for which life management is to be executed.	1~99999999
#	This is the data setting No., and is not the magazine pot No.	1~400
Tool No.	This is a No. that corresponds to each tool. A maximum of 400 tool Nos. can be registered.	1~99999999
ST	 <p>Tool status Machine maker release area</p> <p>○ Tool status</p> <p>0: Not used tool This is usually set to 0 when the tool is replaced with a new tool.</p> <p>1: Tool in use This is set to 1 when the cutting has actually started.</p> <p>2: Normal life tool This is set to 2 when the usage data (time, No. of times) exceeds the life data.</p> <p>3: Tool error 1 tool 4: Tool error 2 tool Note that 3 and 4 depend on the machine maker specifications.</p>	

3. NC Operation Windows

Display item	Details	Setting range
Form	<div data-bbox="651 347 1061 465"> <p>Tool life monitoring method Tool radius offset data type Tool length offset data type</p> </div> <p data-bbox="639 495 1204 952"> <input type="radio"/> Tool life monitoring method 0: Usage time The monitoring is executed with the time that cutting feed has been executed. 1: No. of mountings The monitoring is executed with the No. of times that the tool is the spindle tool when the tool is changed, etc. 2: No. of usage times The No. of usage times is counted when the command changes from the rapid traverse command (G00, etc.) to the cutting feed command (G01, G02, G03, etc.). Note that the rapid traverse and cutting feed commands that do not have any movement are invalid. </p> <div data-bbox="639 981 1204 1153"> <p>+1 count +1 count</p> </div> <p data-bbox="639 1182 1204 1697"> <input type="radio"/> Tool radius offset data type 0: Offset No. method The offset data in the tool data is handled as the offset No., and is exchanged with the offset No. commanded and the part program to execute offsetting. 1: Incremental offset method The offset data in the tool data is handled as the incremental offset amount, and is added to the offset amount indicated by the offset No. commanded in the part program to execute offsetting. 2: Direct offset method The offset data in the tool data is handled as the direct offset amount, and is exchanged with the offset amount indicated by the offset No. commanded in the part program to execute offsetting. </p> <p data-bbox="639 1727 1204 1895"> <input type="radio"/> Tool length offset data type 0: Offset No. method 1: Incremental offset method 2: Direct offset method The functions are the same as the tool radius offset types. </p>	

3. NC Operation Windows

Display item	Details	Setting range
L-CMP (Length offset) R-CMP (Radius offset)	This differs according to the data type set in "Form".	Offset No. 1 ~ 400 Incremental offset amount ±1 ~ 99999.999 Direct offset amount ±1 ~ 99999.999
Aux	This differs according to the machine maker specifications.	0 ~ 65535
Life	The usage time (minutes), No. of mountings (No. of times mounted on spindle) or No. of usage times (No. of drilling times) for the life corresponding to each tool is set according to the data type designated in "Method". The life will be infinite when 0 is set.	Usage time 0 ~ 4000 (min.) No. of mountings 0 ~ 9999 (times) No. of usage times 0 ~ 9999 (times)
Used	Each tool usage data is displayed with the according to the method designated in the tool life monitoring method. (Note) The usage data will not be counted during machine lock, miscellaneous function lock, dry run or single block.	Usage time 0 ~ 4000 (min.) No. of mountings 0 ~ 9999 (times) No. of usage times 0 ~ 9999 (times)

■ How to set tool life monitoring data

- (1) Double click the data in the data list that is to be set. **(Note 1)**
→ The selected data will display in the data setting area.
- (2) Input the numerical value to be set, and then press the [Enter] key.
→ The details of the data list will change.
The next data setting No. will display in the data setting area, and can be set in succession.

■ How to delete tool life monitoring data

- (1) Click the data in the data list that is to be deleted. **(Note 2)**
→ The selected data will be highlighted.
- (2) Press the [Delete] key.
→ All selected tool life monitoring data will be set to 0.

(Note 1) Instead of double clicking the data in the data list, the data setting No. can be set in [#] of the data setting area, and then the [Tab] key pressed.

(Note 2) Multiple tool life monitoring data can be selected.

3.3 Windows that can be opened from [Parameter] menu

Workpiece coordinate window (Work Offset)

The Work Offset window will display when the  button or the [Parameter] — [WorkOffset] commands are clicked.

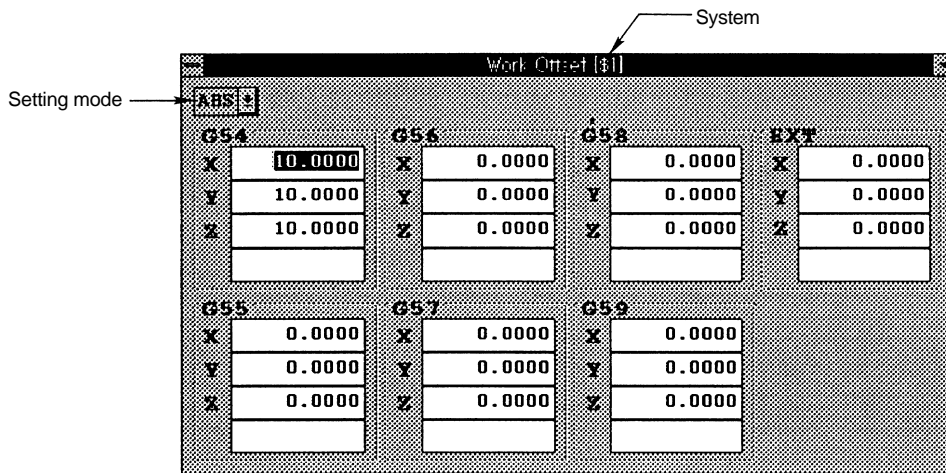

Fig. 3.52 Work Offset window

Display

Display item	Details
System	The currently selected system is displayed. When only system 1 (\$1) is valid, this item will not display.
Setting mode	The state of the current absolute value setting or incremental value setting mode is displayed.
G54 offset G55 offset G56 offset G57 offset G58 offset G59 offset EXT offset	<p>The G54 to G59 workpiece coordinate system and external workpiece coordinate system offset values are set.</p> <p>The diagram illustrates the coordinate systems. A horizontal line represents the "Basic machine coordinate system" with origin M. A vertical line represents the "Reference point" R. Two workpiece coordinate systems are shown: "G54 work coordinate system" (W1) and "G55 work coordinate system" (W2). Dashed lines indicate the offsets from the machine system to W1, W2, and the "External (EXT) offset".</p>

3. NC Operation Windows

How to change the setting mode

■ How to change the setting mode

- (1) Click the downward arrow at the right of the setting mode display area, and designate the setting mode.
 - The mode designated in the setting mode display area will display.
 - The mode that has been set once will be held even when the power is turned OFF.

Workpiece coordinate system offset data setting

The workpiece coordinate system offset data can be set with an absolute value or incremental value. Before setting the data confirm whether the mode is the absolute value setting or incremental value setting mode.

■ How to set the workpiece coordinate system offset data

- (1) Click the data display area where the data is to be set.
 - The clicked data setting area will be highlighted, and a cursor will appear.
- (2) Input the value to be set.

The setting ranges are as follow.

Display item	Setting range (unit)
G54 offset	±99999.999 (mm)
G55 offset	
G56 offset	
G57 offset	
G58 offset	
G59 offset	

- (3) Press the [Enter] key.
 - The set value will be validated.

External workpiece coordinate system offset data setting

The coordinate system deviation can be measured with an external touch sensor, etc., and the entire workpiece coordinate system from G54 to G59 can be offset.

The data can be directly written into the external offset (EXT) with external data input, or can be set in the setting area in the window.

The setting method is the same as for the workpiece coordinate system offset data.

The setting range is as follows.

Display item	Setting range (unit)
EXT offset	±99999.999 (mm)

Machining parameter window (Process Parameter)

The Process Parameter window will display when the  button or the [Parameter] — [Process] commands are clicked.

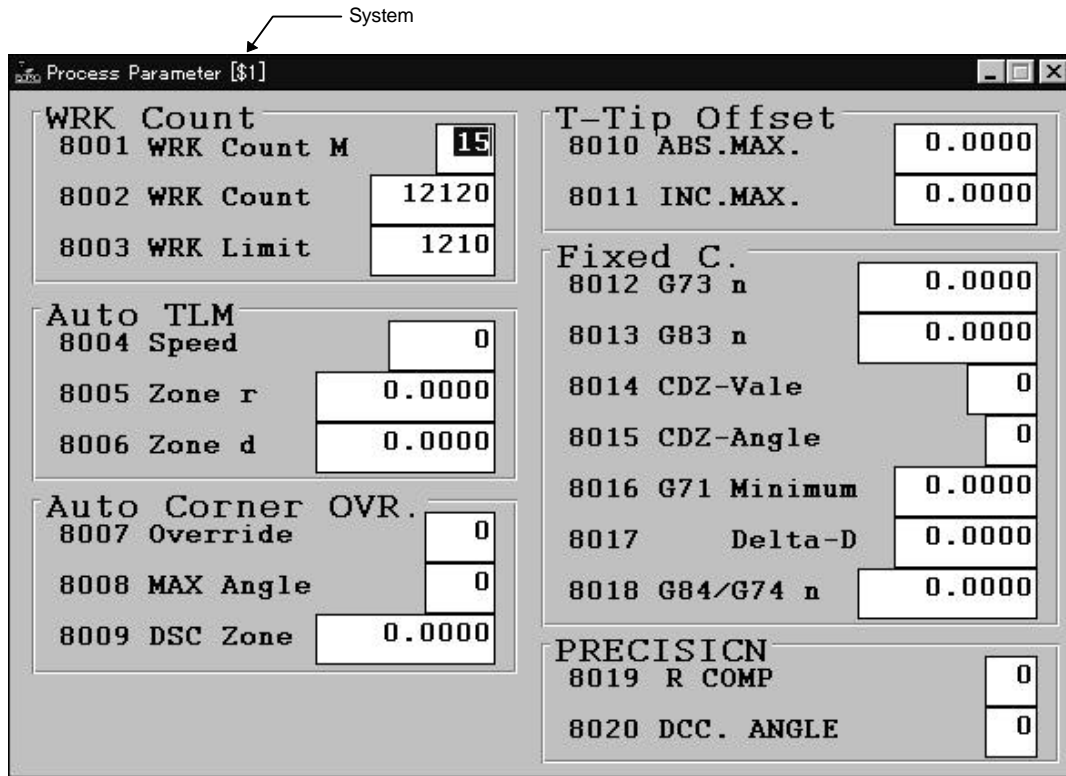
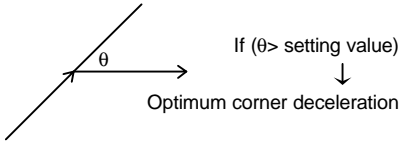

Fig. 3.53 Process Parameter window

3. NC Operation Windows

Display

Display item	Details	Setting range (unit)
System	The currently selected system is displayed. When only system 1 (\$1) is valid, this item will not display.	
8001 WRK Count M	The M code that counts the No. of workpiece repeated machining times is set. When set to 0, the No. of times will not be counted.	0 ~ 99 (times)
8002 WRK Count	The current No. of machining times is displayed. The initial value is set.	0 ~ 999999 (times)
8003 WRK Limit	The maximum value for the No. of workpiece machining times is set. When the No. of machining times counts to this value, a signal will be output to the PLC.	0 ~ 999999 (times)
8004 Speed	The feedrate for automatic tool length measurement is set.	1 ~ 60000 (mm/min.)
8005 Zone r	The distance between the measurement point and the deceleration start point is set.	0 ~ 99999.999 (mm)
8006 Zone d	The tolerable range of the measurement point is set. If the sensor signal turns ON at d or more before the measurement point, or if the sensor signal does not turn ON when d or more has been passed, an alarm will occur.	0 ~ 99999.999 (mm)
8007 Override	The override value for automatic corner override is set.	0 ~ 100 (%)
8008 MAX Angle	The maximum opening angle of a corner that is to be automatically decelerated is set. The axis will not decelerate at an angle larger than this.	0 ~ 180 (degree)
8009 DSC. Zone	The position to start deceleration at the corner is set. Designate at which length point before the corner to start deceleration.	0 ~ 99999.999 (mm)
8010 ABS.MAX.	Not used	
8011 INC.MAX.	Not used	
8012 G73 n	The return amount for G73 (step cycle) is set.	0 ~ 99999.999 (mm)
8013 G83 n	The return amount for G83 (deep hole drilling cycle) is set.	0 ~ 99999.999 (mm)
8014 CDZ-Vale	Not used	
8015 CDZ-Angle	Not used	
8016 G71 Minimum	Not used	
8017 Delta-D	Not used	
8018 G84/G74 Return	The return amount for the G84/G74 pecking tap cycle is set. When set to "0", this will become a normal tap cycle.	0 ~ 999.999 (mm)
8019 Precision coefficients	Set the compensation coefficients when further reduction is required of the control error of the corner radius or arc radius reduction, etc. Theoretically, the precision error becomes smaller as the setting value becomes larger, but the cycle time becomes longer because of the low speed at corners.	0 ~ 99 (%)
8020 Comer deceleration angle	The minimum angle (external angle) to be regarded as a corner is set. When the angle (external angle) between blocks in the High Precision mode is larger than the setting value, it is determined to be a corner, and deceleration to create an edge occurs. 	0 ~ 10 (degrees) 0: Automatic determination

3. NC Operation Windows

How to set machining parameters ■ How to set machining parameters

ing parameters

- (1) Click the parameter display area where the parameter is to be set.
→ The clicked parameter setting area will be highlighted, and a cursor will appear.
- (2) Input the value to be set, and then press the [Enter] key.
→ The set value will be validated.

Control parameter window (Control)

The Control window will display when the  button or the [Parameter] — [Control] commands are clicked.

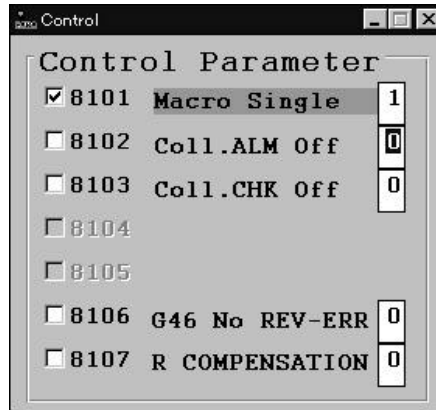

Fig. 3.54 Control window

Display

Display item	Details
8101 Macro Single	The control of the blocks where the user macro commands continue is selected. 0 : Do not stop while macro blocks continue. 1 : Stop every block during single block.
8102 Coll. ALM Off	Collision (biting) control to the workpiece due to the tool radius during tool radius compensation or nose R offset is selected. 0 : Stop with an alarm at the point a collision is judged. 1 : Change the path so that the collision is avoided.
8103 Coll. CHK Off	Collision (biting) control to the workpiece due to the tool radius during tool radius compensation is set. 0 : Execute collision check. 1 : Do not execute collision check.
8106 G46 No REV-ERR	Not used
8107 Radius error compensation	0: During arc cutting, moves inward due to servo lag, etc., in regards to the command, resulting in a smaller arc than the command value. 1: During arc cutting, compensates movement to the inside caused by servo lag, etc., in regards to the command.

Control parameter setting ■ How to set the control parameters

- (1) Click the button at the left of the parameter No. **(Note 1)**
 → The clicked item parameter will be validated or invalidated. When valid, the parameter will be displayed in green. **(Note 2)**

(Note 1) The data setting area can be clicked, the value (1 or 0) to be set input, and the [Enter] key pressed as with the other parameters.

(Note 2) The valid state is when the setting value is 1.

3. NC Operation Windows

Axis parameter window (Axis)

The Axis window will display when the  button or the [Parameter] — [Axis] commands are clicked.

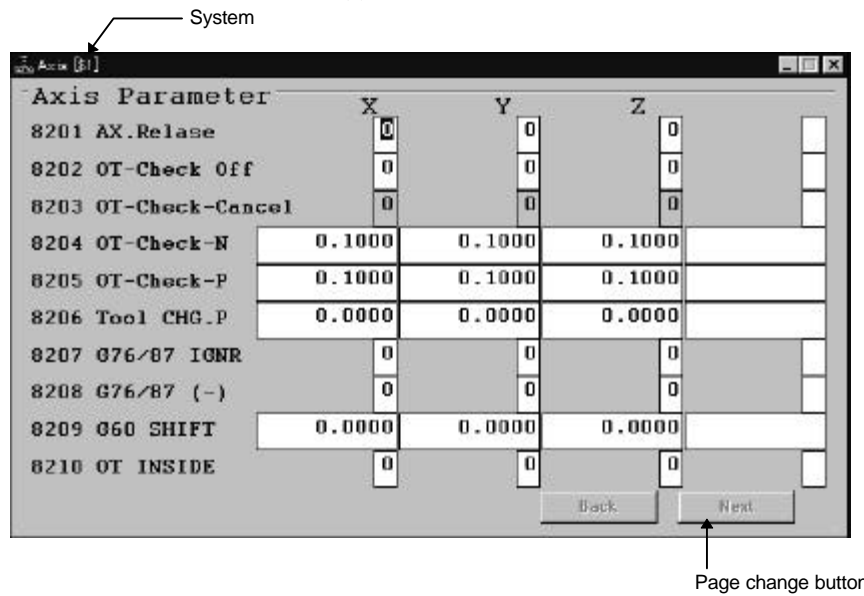

Fig. 3.55 Axis window

3. NC Operation Windows

Display

Display item	Details
System	The currently selected system is displayed. When only system 1 (\$1) is valid, this item will not display.
Page change button	Changes the page of the Axis Parameter window.
8201 Ax.Release	The function to release the control axis from the control target is selected. 0 :Normal 1 :Release from control target.
8202 OT-Check Off	The soft limit function set in 8204 and 8205 is selected. 0 :Soft limit valid 1 :Soft limit invalid
8203 OT-Check-Cancel	When the simple absolute position method is selected (when Setup parameter #2049 type is set to 9), the soft limit can be invalidated from when the power is turned ON to when the first zero point return is executed. (Note 1) 0 :Soft limit valid (follow 8202) 1 :Soft limit temporary cancel
8204 OT-Check-N	The soft limit (-) direction coordinates are set. When the sign and numerical value are both the same as 8205, the soft limit will be invalidated. Setting range: -99999.999 ~ +99999.999 mm
8205 OT-Check-P	The soft limit (+) direction coordinates are set. When the sign and numerical value are both the same as 8204, the soft limit will be invalidated. Setting range: -99999.999 ~ +99999.999 mm
8206 Tool CHG.P	The tool change position coordinates for G30.n (tool change position return) are set. Set with a basic machine coordinate system coordinate. Setting range: -99999.999 ~ +99999.999 mm
8207 G76/87 IGNR	The shift operation in G76 (fine boring) and G87 (back boring) is selected. 0 : Shift valid 1 : Shift invalid
8208 G76/87 (-)	The shift direction in G76 and G87 is designated. 0 : Shift in (+) direction 1 : Shift in (-) direction
8209 G60 Shift amount	During a G60 (unidirectional positioning) command, the last positioning direction and distance for each axis is set. Setting range: -99999.999 ~ +99999.999mm
8210 Soft limit inner side	Select whether to prohibit invasion outside the setting range by the stored stroke limit function set in 8204, 8205, or whether to prohibit invasion inside the range. 0 : Prohibited range is outer side. (Select stored stroke limit II) 1 : Prohibited range is inner side. (Select stored stroke limit II B)

How to set axis parameters

■ How to set axis parameters

- (1) Click the parameter display area where the parameter is to be set.
→ The clicked parameter setting area will be highlighted, and a cursor will appear.
- (2) Input the value to be set, and then press the [Enter] key.
→ The set value will be validated.

(Note 1) Refer to the MELDAS 64 Operation Manual (BNP-B2180) for the Setup parameters.

PC direct operation environment setting window (PC-direct Environment)

The PC Direct Operation Environment Setting window appears when the  button or the [Parameter]-[PC-direct Env.] commands are clicked (**Note 1**). The environment parameters for the PC direct operation can be set in this window.

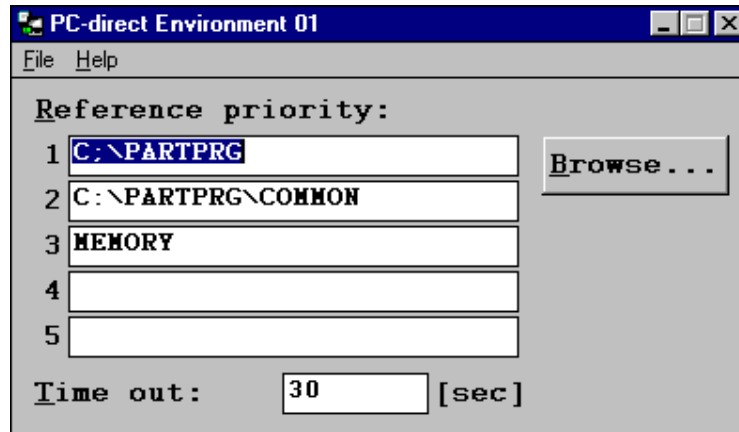



Fig. 3.56 PC Direct Operation Environment Setting window

(Note 1) Refer to the Personal Computer Direct Operation Instruction Manual (BND-B2195) for information on PC direct operation.

3.4 Window that can be opened from [Diagnosis] menu

Alarm message window (Alarm Message)

The Alarm Message window will display when the  button or the [Diagnosis] — [Message] commands are clicked.

Refer to the MELDAS 64 Operation Manual (BNP-B2180) for details on the alarms.

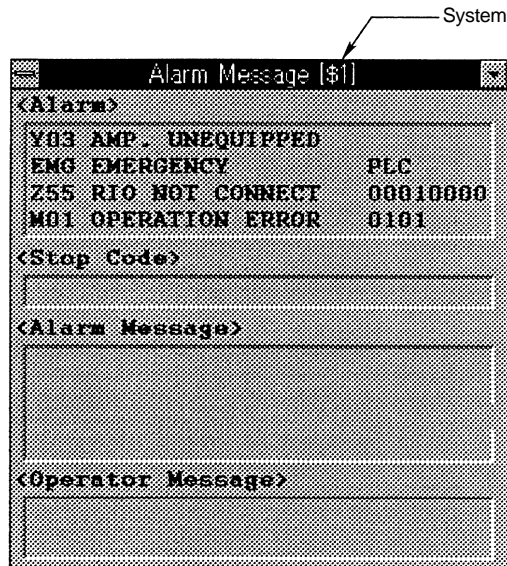

Fig. 3.57 Alarm Message window

Display

Display item	Details
System	The currently selected system is displayed. When only system 1 (\$1) is valid, this item will not display.
Alarm	The code and No. or message related to the operation alarm, program error, MCP alarm, servo alarm or system error will display. Up to four alarms can be displayed. The new alarm will display sequentially from the bottom of the display area.
Stop Code	The automatic operation not possible state or the stop during automatic operation state is displayed with a code and error No. Only one code will display.
Alarm Message	The alarm messages designated by the user PLC will display. Up to four messages can be displayed.
Operator Message	The operator messages designated by the user PLC will display. Up to two messages can be displayed.

3.5 Window that can be opened from [Help] menu

Version window (Version of MELDASMAGIC)

The Version of MELDASMAGIC window will display when the [Help] — [Version ...] commands are clicked.

The version of the MMI Software currently being used can be seen on this window.

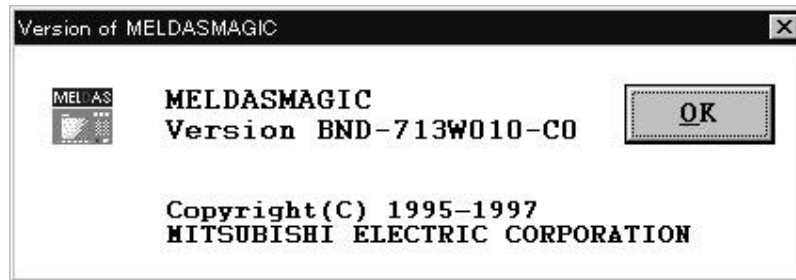

Fig. 3.58 Version of MELDASMAGIC window

4. MMI Software Operation Procedure

The basic operation procedure of the MMI Software will be described in this section.

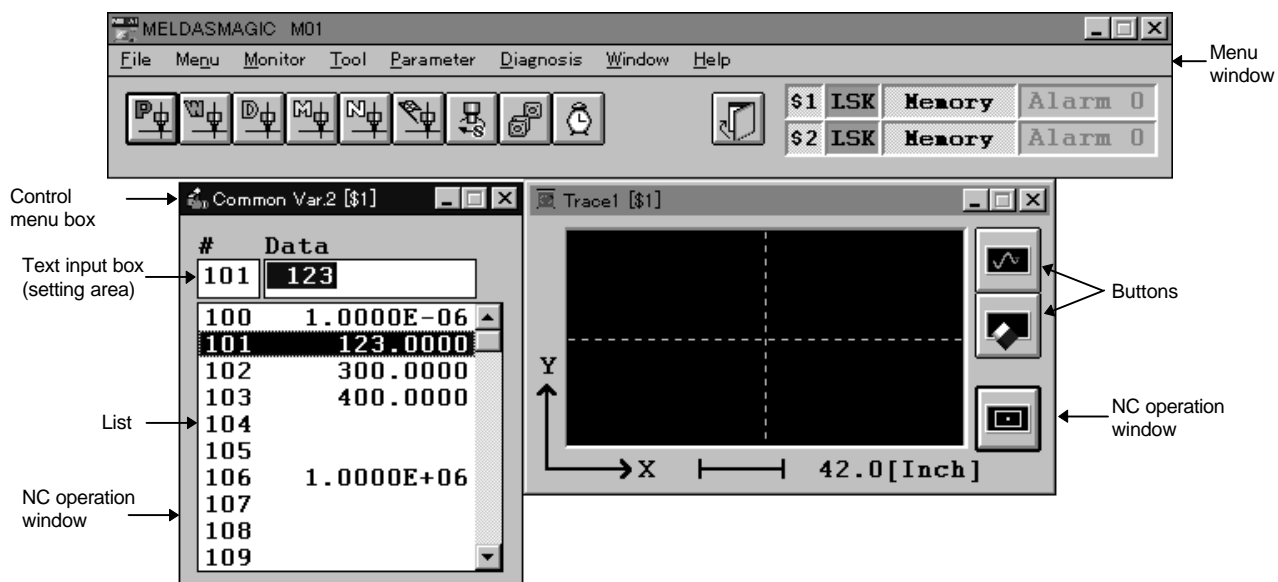

Fig. 4.1 MMI Software

Starting MMI Software	Refer to 4.1
Opening the NC operation window	Refer to 4.2
Activating the window	Refer to 4.3
Operating the window	Refer to 4.4
Closing the NC operation window	Refer to 4.5
Exiting MMI Software	Refer to 4.6

4.1 Starting MMI Software

Three main methods of starting will be described in this section.

Method 1: Start from the taskbar

- (1) Click on the [Start] button of the taskbar, and then display the [Start] menu.



- (2)

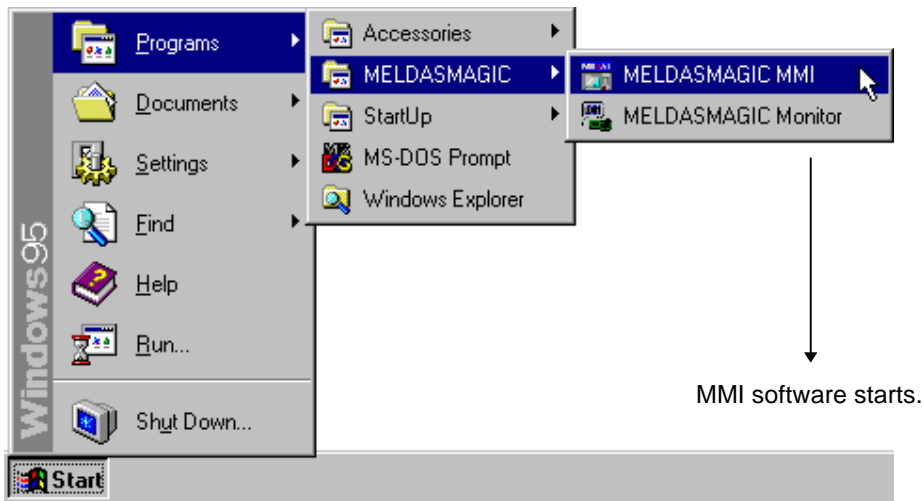

Click on the [Programs]-[MELDASMAGIC]-[MELDASMAGIC MMI] icons.

Method 2: Starting simultaneously with starting of Windows

By adding the MMI software shortcut to the [Start Up] of the [Start] menu, the MMI software will start simultaneously with Windows.

Method 3: Starting with the keyboard

- (1) The [Start] menu will appear when the [Esc] key is pressed while holding down the [Ctrl] key.
- (2) Select [P]rograms-[M]ELDASMAGIC-[M]ELDASMAGIC MMI using the direction keys, and then press the [Enter] key.

The title window will display for approximately 30 seconds when the program is started.

(Note 1)

When the title window disappears, the menu window and NC operation window will display in the state (window type, position, size, etc.) that the MMI Software was exited last.



Fig. 4.2 Title window

(Note 1) To make the title window disappear faster, either press the [Enter] key or click the title window with the mouse.

4.2 Opening the NC operation window

The NC operation window is opened by clicking a menu command on the menu bar or by clicking a button on the tool bar. The window will be opened in the state (position and size) used when the window was closed last. For windows that have displays per system, the windows for each system will open at once.

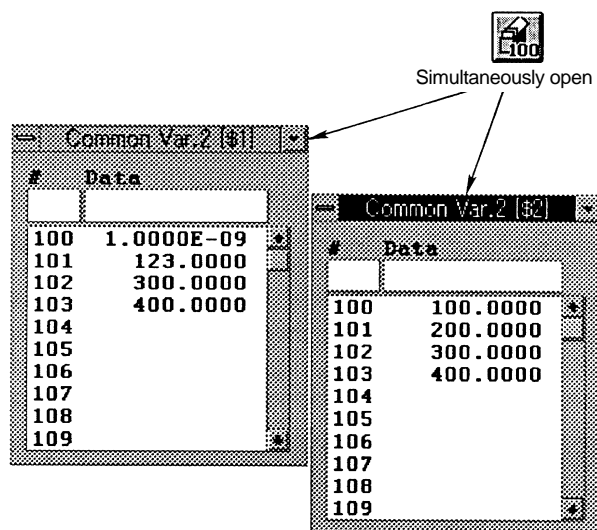

Fig. 4.3 Windows for two systems

If the designated NC operation window is already opened, the window will be activated and will display at the very front of the screen.

4.3 Activating the window

The window is activated by clicking it with the mouse. If a menu command on the menu bar or a button on the tool bar is clicked, the NC operation window that is already open will be activated.

If the NC operation window is active, the menu window will be activated when the [Alt] key is held down and the [Esc] key pressed.

4.4 Operating the window

(1) Movement of focus in the window

Method 1 : Click the control of which the focus is to be moved.

Method 2 : When the [Tab] key is pressed in an active window, the focus will sequentially move the control in the window.

(2) Button operation

Method 1 : Click the button with the mouse.

Method 2 : Move the focus to the button, and press the [Enter] key.

Method 3 : Press the access key ([Alt] key + key of underlined character) displayed on the button.

(3) Text input

Method 1 : Move the focus to the box where the text is to be input (text input box).

Input the text from the keyboard, and then press the [Enter] key.

(4) Multiple selection in list

Method 1 : Drag the multiple data in the list with the mouse.

Method 2 : Move the focus to the list, and designate the multiple data in the list with the [Shift] key + [↑] key ([↓] key).

Method 3 : Hold down the [Ctrl] key and click multiple data in the list.

(5) Command selection

Method 1 : Click the menu name in the menu bar, and then click the command name with the mouse.

Method 2 : Activate the menu window.

Press the [Alt] key or [F10] key, and activate the menu bar.

Press the menu access key, and then press the command access key.

(6) Enlargement/reduction of window

Method 1 : Designate the lower right corner of the window with the mouse, and drag in the direction to enlarge or reduce the size.

Method 2 : Activate the window to be enlarged or reduced.

Press the [Alt] key + [Space] key, and display the control menu.

Move the focus to the [Size] command, and then press the [Enter] key.

Press two direction keys simultaneously and select the window corner. (For example, if [↓] + [→] are pressed, the lower right corner of the window will be selected.)

Press the direction key, and enlarge or reduce the size of the window frame. Then press the [Enter] key. **(Note 1)**

(Note 1) To cancel the enlargement or reduction, press [Esc] instead of [Enter].

4.5 Closing the NC operation window

(1) To close one window

Method 1 : Double click the control menu box.

Method 2 : Activate the window to be closed.

Press the [Alt] key + [Space] key, and display the control menu.

Move the focus to the [C]lose] command, and press the [Enter] key.

(2) To close all windows (Note 1)

Method 1 : Click the [Close] button  on the menu window's tool bar.

Method 2 : Click the [W]indow] — [C]lose] commands on the menu window.

4.6 Exiting MMI Software

(1) Click the [F]ile] — [E]xit] commands on the menu window.

(2) A window confirming that the MMI Software is to be exited will display.

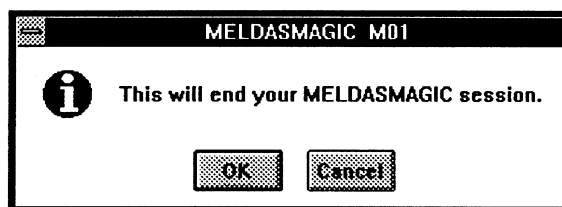

Fig. 4.4 Window for confirming exit

(3) Click the [OK] button.

(Note 1) If a dialog box window such as the search window or error message window is displayed, the window will not close properly. Close the dialog box windows one by one, and then click the [Close] button or the [W]indow] - [C]lose] commands.

5. Appendix

5.1 List of commands

The commands and details of the commands for the MMI Software are shown in Table 5.1.

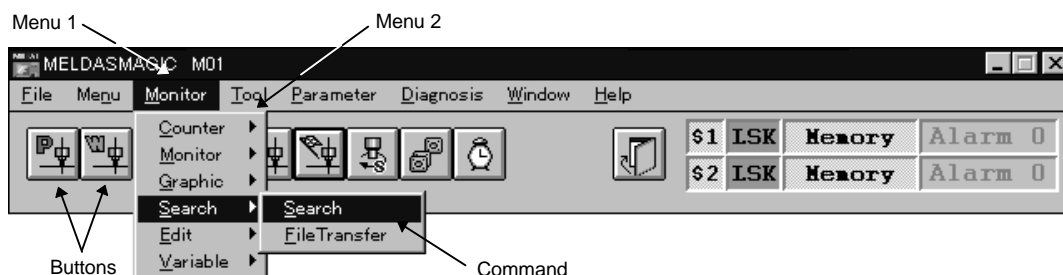

Fig. 5.1 Menu window

Table 5.1 List of commands

\$: Commands for which windows per system are opened ↓

Menu 1	Menu 2	Command	Details	
File		Exit	Exiting of MMI Software	
Menu		(Button group name)	Changeover of button group on tool bar	
Monitor	Counter	Position	Opening of Position window	\$
		Work	Opening of Work window	\$
		DistanceTo ...	Opening of Distance To ... window	\$
		Machine	Opening of Machine window	\$
		Next	Opening of Next Command Counter window	\$
		F-Speed	Opening of F Speed window	\$
		MST-Function	Opening of MST Function window	\$
		WorkCount	Opening of Work Count window	\$
		Time	Opening of Time window	
	Monitor	Program	Opening of Program window	\$
		LoadMeter	Opening of Load Meter window	\$
		Modal	Opening of Modal window	\$
		Invalid	Opening of Invalid window	\$
		PLC Switches	Opening of PLC Switches window	
	Graphic	Trace1	Opening of Trace1 window	\$
		Trace2	Opening of Trace2 window	\$
	Search	Search	Opening of Search window	
		FileTransfer	Opening of File Transfer window	
	Edit	Edit	Opening of Edit window	
		Playback	Opening of Playback window	\$
	Variable	CommonVar.1	Opening of Common Var.1 window	
		CommonVar.2	Opening of Common Var.2 window	\$
		LocalVar.	Opening of Local Var. window	\$
Tool		ToolOffset	Opening of Tool Offset window	\$
		Registration	Opening of Registration window	
		Life	Opening of ToolLife Display window	

5. Appendix



















\$: Commands for which windows per system are opened ↓

Menu 1	Menu 2	Command	Details	
<u>P</u> arameter		<u>W</u> orkOffset	Opening of Work Offset window	\$
		<u>P</u> rocess	Opening of Process Parameter window	\$
		<u>C</u> ontrol	Opening of Control window	
		<u>A</u> xis	Opening of Axis window	\$
		<u>P</u> C- <u>d</u> irect Env.	Opening of PC-direct Environment window	
<u>D</u> iagnosis		<u>M</u> essage	Opening of Alarm Message window	\$
<u>W</u> indow		<u>C</u> lose	Closing of all NC operation windows on screen	
<u>H</u> elp		<u>V</u> ersion	Display of MMI Software version information	













5.2 List of buttons

The list of buttons for the MMI Software is shown in Table 5.2.

Table 5.2 List of buttons

Button	Window name	Method using menu commands		
		Menu 1	Menu 2	Command
	Position window	<u>M</u> onitor	<u>C</u> ounter	<u>P</u> osition
	Work window			<u>W</u> ork
	Distance To ... window			<u>D</u> istanceToGo
	Machine window			<u>M</u> achine
	Next window			<u>N</u> ext
	F Speed window			<u>F</u> -Speed
	MST Function window			<u>M</u> ST-Function
	Work Count window			Work <u>C</u> ount
	Time window		<u>M</u> onitor	<u>T</u> ime
	Program window			<u>P</u> rogram
	Load Meter window			<u>L</u> oadMeter
	Modal window			<u>M</u> odal
	Invalid window			<u>I</u> nvalid
	PLC Switches window		<u>G</u> raphic	PLC <u>S</u> witches
	Trace1 window			Trace <u>1</u>
	Trace2 window		<u>S</u> earch	Trace <u>2</u>
	Search window			<u>S</u> earch
	File Transfer window		<u>E</u> dit	<u>F</u> ileTransfer
	Edit window			<u>E</u> dit
	Playback window		<u>V</u> ariable	<u>P</u> layback
	Common Var.1 window			CommonVar. <u>1</u>

5. Appendix

Button	Window name	Method using menu commands		
		Menu 1	Menu 2	Command
	Common Var.2 window	<u>M</u> onitor	<u>V</u> ariable	CommonVar. <u>2</u>
	Local Var. window			<u>L</u> ocalVar.
	Tool Offset window	<u>T</u> ool		<u>T</u> oolOffset
	Registration window			<u>R</u> egistration
	ToolLife Display window			<u>L</u> ife
	Work Offset window			<u>W</u> orkOffset
	Process Parameter window	<u>P</u> arameter		<u>P</u> rocess
	Control window			<u>C</u> ontrol
	Axis window			<u>A</u> xis
	PC-direct Environment window			PC- <u>d</u> irect Env.
	Alarm Message window	<u>D</u> iagnosis		<u>M</u> essage
	Closing of all NC operation windows on screen	<u>W</u> indow		<u>C</u> lose

5.3 MMI Software initialization file

5.3.1 Name of initialization file

The name of the initialization file is MAGIC + NC Card type + NC Card No. + ".ini".

(Example) MAGICM01.ini, MAGICM02.ini

5.3.2 Details of initialization file

(1) Setting of menu button group

The type and group of the buttons displayed on the menu window's tool bar can be set. A maximum of five groups and ten buttons (button/group) can be set.

<Setting in initialization file>

[MenuButtonGroup]	Button setting common section name
DispGroup=1	Group No. displayed on tool bar when MMI Software is started
[MenuButtonGroup1]	Section name of group 1
GroupName=&Counter	Name of group 1 added to menu window [Menu]
Button1.exe=MAGICCNT.EXE	Name of execution file started when group 1 button 1 is pressed (Note 1)
Button1.key=P	Access key transferred to above execution file
Button2.exe=MAGICCNT.EXE	(Up to 10 buttons can be set in the same manner.)
Button2.key=W	
:	
[MenuButtonGroup2]	Up to five groups can be set in the same manner as group 1.
GroupName=&Monitor	
Button1.exe=MAGICMNT.EXE	
Button1.key=P	
Button2.exe=MAGICMNT.EXE	
:	

(2) Backup data for NC operation window

The size and position, etc., of the NC operation window displayed when the MMI Software is exited are automatically backed up.

The backed up data is validated the next time the MMI Software is started.

[Data format]

Name of key identifying each window = Name of backup data key for each NC operation window = "\$" + system No. + "_" + name assigned to each NC operation window

Backup data =

- Display state at exit (0: No display 1: Display)
- Size of window (horizontal width, vertical width. Unit: pixel)
- Position of window (left end position, upper end position. Unit: pixel)

(Note 1) When assigning an NC operation window to the execution file name, refer to the sub-application names listed in Table 5.3.

<Setting in initialization file>

[NC-Window]	NC operation window backup data section name
ActiveAppName=MAGICCNT,MAGICPRM,	Sub-application started when MMI Software was exited
\$1_Position=1 214 130 0 100	Position window (System 1)
\$2_Position=0 160 130 100 320	Position window (System 2)
\$1_Work=1 634 347 8 119	Work window (System 1)
\$2_Work=0 160 130 100 480	Work window (System 2)
\$1_Distance=0 320 190 0 480	Distance To Go window (System 1)
\$2_Distance=0 160 130 230 320	Distance To Go window (System 2)

(3) Trace window axis No.

Axis Nos. are assigned to the horizontal axis and vertical axis to execute tracing on the trace window.

[Data format]

Name of key for identifying each axis = Assigned axis No.

<Setting in initialization file>

[Trace]	Trace window data section name
\$1_Trace1HorizontalAxis=1	Trace 1 window horizontal axis (System 1)
\$1_Trace1VerticalAxis=2	Trace 1 window vertical axis (System 1)
\$1_Trace2HorizontalAxis=1	Trace 2 window horizontal axis (System 1)
\$1_Trace2VerticalAxis=2	Trace 2 window vertical axis (System 1)
\$2_Trace1HorizontalAxis=1	Trace 1 window horizontal axis (System 2)
\$2_Trace1VerticalAxis=2	Trace 1 window vertical axis (System 2)
\$2_Trace2HorizontalAxis=1	Trace 2 window horizontal axis (System 2)
\$2_Trace2VerticalAxis=2	Trace 2 window vertical axis (System 2)
\$1_Trace1Trace=0	Backup data of the Trace window status
\$1_Trace2Trace=0	:
\$1_Trace1ScaleLeft=34.5	:
\$1_Trace1ScaleTop=19.2	
\$1_Trace1ScaleWidth=69	
\$1_Trace1ScaleHeight=38.4	
\$1_Trace1Scale=10	
\$1_Trace2ScaleLeft=100	
\$1_Trace2ScaleTop=54.20168	
\$1_Trace2ScaleWidth=200	
\$1_Trace2ScaleHeight=108.4034	
\$1_Trace2Scale=42.01681	
\$2_Trace1Trace=0	
\$2_Trace2Trace=0	
\$2_Trace1ScaleLeft=34.5	
\$2_Trace1ScaleTop=19.2	
\$2_Trace1ScaleWidth=69	
\$2_Trace1ScaleHeight=38.4	
\$2_Trace1Scale=10	
\$2_Trace2ScaleLeft=100	
\$2_Trace2ScaleTop=54.20168	
\$2_Trace2ScaleWidth=200	
\$2_Trace2ScaleHeight=108.4034	
\$2_Trace2Scale=42.01681	

(4) Load meter window axis No.

The name of the data, axis No., maximum value and load meter size displayed on the Load Meter window are assigned.

The Load Meter will turn red when data exceeding the maximum value is input.

<Setting in initialization file>

[LoadMeter]	Load meter data section name
\$1_LoadMeter1Name=Spindle Load	Load meter 1 (System 1) name
\$1_LoadMeter1Axis=S1	Load meter 1 (System 1) axis No. (S indicates the spindle)
\$1_LoadMeter1Max=100	Load meter 1 (System 1) maximum value
\$1_LoadMeter1Size=150	Load meter 1 (System 1) load meter size
\$1_LoadMeter2Name=Axis Z Load	Load meter 2 (System 1) name
\$1_LoadMeter2Axis=3	:
\$1_LoadMeter2Max=100	
\$1_LoadMeter2Size=120	
\$2_LoadMeter1Name=Spindle Load	

(5) Setting the color for each NC Card

A color can be set corresponding to each NC Card. The color set here is used in the Card Change button in the Menu window and the frame in the NC Operation window.

[DATA FORMAT] Setting data and corresponding colors

0: Black, 1: Blue, 2: Green, 3: Cyan, 4: Red, 5: Magenta, 6: Yellow, 7: White, 8: Gray,
9: Bright blue, 10: Bright green, 11: Bright cyan, 12: Bright red, 13: Bright magenta,
14: Bright yellow, 15: Bright white

<Setting in initialization file>

[CardColor]
Color=7

CAUTION

 Always make a backup before changing the initialization file.

5. Appendix

Table 5.3 List of sub-applications

\$: Commands for which windows per system are opened ↓

Sub-application name	Command	Details	
MAGICCNT.EXE	<u>P</u> osition	Position window	\$
	<u>W</u> ork	Work window	\$
	<u>D</u> istanceTo...	Distance To ... window	\$
	<u>M</u> achine	Machine window	\$
	<u>N</u> ext	Next window	\$
	<u>F</u> -Speed	F Speed window	\$
	<u>M</u> ST-Function	MST Function window	\$
	Work <u>C</u> ount	Work Count window	\$
	<u>T</u> ime	Time window	
MAGICMNT.EXE	<u>P</u> rogram	Program window	\$
	<u>L</u> oadMeter	Load Meter window	\$
	<u>M</u> odal	Modal window	\$
	<u>I</u> nvalid	Invalid window	\$
	PLC <u>S</u> witches	PLC Switches window	
	Trace <u>1</u>	Trace1 window	\$
	Trace <u>2</u>	Trace2 window	\$
MAGICSRC.EXE	<u>S</u> earch	Search window	\$
	<u>P</u> layback	Playback window	\$
	CommonVar. <u>1</u>	Common Var.1 window	
	CommonVar. <u>2</u>	Common Var.2 window	\$
	<u>L</u> ocalVar.	Local Var. window	\$
MAGICTOL.EXE	<u>T</u> oolOffset	Tool Offset window	\$
	<u>R</u> egistration	Registration window	
	<u>L</u> ife	ToolLife Display window	
MAGICPRM.EXE	<u>W</u> orkOffset	Work Offset window	\$
	<u>P</u> rocess	Process Parameter window	\$
	<u>C</u> ontrol	Control window	
	<u>A</u> xis	Axis window	\$
	<u>M</u> essage	Alarm Message window	\$
MAGICEDT.EXE	None	Edit window	
MAGICTRS.EXE	None	File Transfer window	
MAGICPCD.EXE	PC- <u>d</u> irect Env.	PC-direct Environment window	

5.4 List of error messages

The error messages output on the MMI Software screen are listed in Table 5.4.

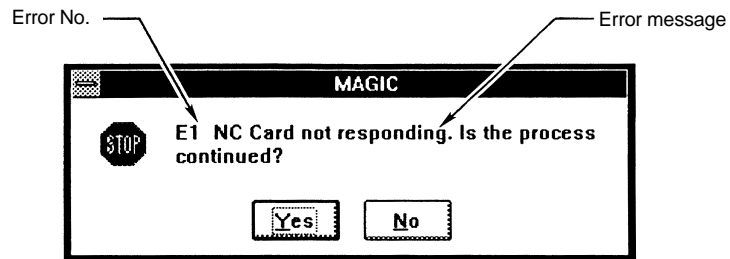

Fig. 5.2 Error message dialog box

Table 5.4 List of error messages

Error No.	Error message	Button
E1	NC Card not responding. Is the process continued?	<u>Y</u> es • <u>N</u> o
E2	There is an error in the setting data. Set the correct data.	<u>O</u> K
E3	The setting data is out of the setting range. Set the correct data.	<u>O</u> K
E4	Operation search cannot be executed while a program running.	<u>O</u> K
E5	The designated program No. or the sequence No. or the block designated with the block No. does not exist in the designated program.	<u>O</u> K
E6	The designated file does not exist.	<u>O</u> K
E7	The designated directory does not exist.	<u>O</u> K
E8	It failed in copying file.	<u>O</u> K
E9	It failed in deleting file.	<u>O</u> K
E10	It failed in renaming file.	<u>O</u> K
E11	It almost exceeds the storage capacity of the memory. Delete the unnecessary files.	<u>O</u> K
E12	Designated file name already exists. Designate the other file name.	<u>O</u> K
E13	File cannot be registered because the number of files exceeds the max number allowed by specifications. Delete the unnecessary files.	<u>O</u> K
E14	Data format of the input file is illegal. Correct the format.	<u>O</u> K
E15	The designated drive does not exist.	<u>O</u> K
E16	Data cannot be set while a program running.	<u>O</u> K
E17	Window cannot be opened any more because of shortage of system resources. Close unnecessary windows.	<u>O</u> K

5. Appendix

Error No.	Error message	Button
E18	There is something wrong in file system of NC Card.	<u>O</u> K
E19	Copying, deleting or renaming of files cannot be executed while a program running.	<u>O</u> K
E20	There is an error in the set file name. Set the correct file name.	<u>O</u> K
E21	Files cannot be copied while PLC operation.	<u>O</u> K
E22	It failed in opening the designated file.	<u>O</u> K
E23	It failed in reading from the designated file.	<u>O</u> K
E24	It failed in writing into the designated file.	<u>O</u> K
E25	It failed in operation search because system is now resetting.	<u>O</u> K
E26	NC Card got system down. Is the process continued?	<u>Y</u> es <u>N</u> o
E27	Not enough memory available to complete this operation.	<u>O</u> K
E28	The designated "Playback window" does not exist.	<u>O</u> K
E29	Mode error. An attempt cannot be made to set G90 when PB_G90 is OFF or an attempt cannot be made to set G91 when PB_G90 is ON.	<u>O</u> K
E30	The path length is too long.	<u>O</u> K
E31	No specifications.	<u>O</u> K
E32	Searching time was already over. It failed in operation search.	<u>O</u> K
E33	Tool cannot be registered because the number of tools exceeds the max number allowed by specifications. Delete the unnecessary tools.	<u>O</u> K

Revision History

Sub-No.	Date of revision	Revision details
*	July, 1997	First edition created.

© 1996-1997 MITSUBISHI ELECTRIC CORPORATION
ALL RIGHTS RESERVED



mitsubishi electric corporation

HEAD OFFICE: MITSUBISHI DENKI BLD. MARUNOUCHI, TOKYO 100 TEL:03-218-3426
