

Numerical Control (CNC)

Install Manual

NC Machine Tool Optimizer (Pro/Lite)



PRECAUTIONS FOR SAFETY

(Be sure to read before using this product.)

When using this product, read this manual and the related manuals introduced in this manual thoroughly, and pay full attention to safety to handle this product correctly.

The precautions shown in this manual are for this product only. For the safety precautions of the NC system, refer to the manual of the numerical controller to be used.

This section "Precautions for Safety" ranks the safety precautions into: " ⚠ WARNING" and " ⚠ CAUTION".

 WARNING	Indicates that incorrect handling may cause hazardous conditions, resulting in death or severe injury.
 CAUTION	Indicates that incorrect handling may cause hazardous conditions, resulting in minor or moderate injury or property damage.

Note that even items ranked as ⚠ "CAUTION", may lead to major results depending on the situation.

In any case, important information that must always be observed is described.

Keep this manual in a safe place for future reference and be sure to deliver it to the end user.

[Design Precautions]

WARNING

- To perform control (data change, operation status change, etc.) on an device and equipment (numerical controller, PLC, servo, robot, server, etc.) that is in operation from an industrial personal computer equipped with this product, configure an interlock circuit outside the device and equipment so that the entire system always works on the safe side. Read the manual thoroughly and make sure it is safe before proceeding.
In particular, the above control for device and equipment from a remote location via a network may not be able to immediately deal with troubles on the device and equipment side due to abnormal data communication.
 - Configure a safety circuit outside of an industrial PC equipped with this product so that the entire system operates to the safely side even when a fault occurs in the computer.
Failure to do so may result in an accident due to an incorrect output or malfunction.
-

[Design Precautions]

CAUTION

- While various settings are reflected, do not perform the operation that forces the power of the industrial personal computer equipped with this product to be turned OFF.
If you perform an operation such that the industrial personal computer equipped with this product is forcibly turned OFF during the reflection, the data becomes unstable and it needs to be reconfigured and re-reflected. It may also cause the product to malfunction.
 - To protect the availability, integrity and confidentiality of the NC system against cyber-attacks including unauthorized access, denial-of-service (Dos) (*1) attack, and computer virus from external sources via a network, take security measures such as firewall, VPN, and anti-virus software.
(*1) Denial-of-service (Dos) refers to a type of cyber-attack that disrupts services by overloading the system or by exploiting a vulnerability of the system.
 - Mitsubishi Electric assumes no responsibility for any problems caused to the NC system by any type of cyberattacks including DoS attack, unauthorized access and computer virus.
-

[Operating Precautions]

CAUTION

- The judgment result of the data diagnosis function does not guarantee the result. Before performing an operation that affects the target device with a device command or program execution, be sure to check the safety sufficiently.
-

APPLICATION OF THIS SOFTWARE

Users must agree the following conditions for an unexpected software problem:

- Use the software in a way that the problem will not cause a serious accident.
- Functions for data backup and fail-safe need to be systematically implemented outside the device as preventive measures for the problem.

INTRODUCTION

This manual is for understanding the procedures before operation and troubleshooting required to use this product. Before using this product, read this manual and related manuals thoroughly to understand the functions and performance of the product to use the product properly.

CONTENTS

PRECAUTIONS FOR SAFETY	1
APPLICATION OF THIS SOFTWARE	3
INTRODUCTION	4
RELEVANT MANUALS.....	10
REFERENCE	10
TERMS	10
CHAPTER 1 OVERVIEW	13
1.1 Required Software.....	13
CHAPTER 2 SYSTEM CONFIGURATION	15
Pro version example configuration (maximum of 210 units (30 units per plant)).....	15
Lite version example configuration (maximum of 10 units)/	16
Pro version example configuration for one plant	16
CHAPTER 3 INSTALLATION AND SETUP FLOWCHART	19
CHAPTER 4 NC Machine Tool Connector INSTALLATION	23
4.1 Data Collecting Settings	23
4.2 NC Machine Tool Connector Uninstallation.....	23
CHAPTER 5 MTConnect/OPC UA RELATED SOFTWARE INSTALLATION	25
5.1 MTConnect Related Software Installation	25
MTConnect adapter installation.....	25
MTConnect adapter setting	25
MTConnect agent installation	26
Installing C++Agent	26
Editing agent.cfg file	26
Editing Device.xml file	27
Start MTConnect agent service	28
Restart MTConnect agent service	28
Uninstallation.....	28
5.2 OPC UA Server Installation.....	29
OPC UA server installation	29
Uninstallation.....	29
CHAPTER 6 INSTALLATION OF NC Machine Tool Optimizer	31
6.1 Installation of Visual C++ Redistributable Packages.....	33
6.2 Installation of Mosquitto (MQTT broker)	36
6.3 Installation of PostgreSQL.....	41
6.4 NC Machine Tool Optimizer Installation Procedure.....	44
6.5 Uninstallation Procedure	46
CHAPTER 7 INSTALLATIONS FOR SUB PLANTS	47
7.1 Installation of Visual C++ Redistributable Packages.....	49
7.2 Installation of PostgreSQL.....	52
CHAPTER 8 OPTIMIZER SETTING TOOL	55

8.1 Optimizer Setting Tool File Configuration	55
8.2 Preparation	57
Preparation sheet	57
8.3 Screen Descriptions	60
Optimizer Setting Tool cover sheet	60
Setting output	63
Environment settings	66
Screen outline	66
Setting items	67
NC registration	68
Screen outline	68
Setting items	69
MTConnect setting (Plant 1 to 7)	70
Screen outline	70
Setting items	71
OPC UA registration (Plant 1 to 7)	74
Screen outline	74
Setting items	75
OPC UA node setting (Plant 1 to 7)	76
Screen outline	76
Setting items	77
Plant 1 to 7	79
Screen outline	79
Setting items	80
8.4 Setting output	81
Items that cannot be set in Optimizer Setting Tool	81
CHAPTER 9 DATABASE DATA REGULAR DELETION TOOL	83
9.1 Preparation	83
9.2 Database Data Regular Deletion Tool File Configuration	84
9.3 Description of Each Batch Process	85
Registering to Task Scheduler	85
Deleting from Task Scheduler	87
Deleting database data	87
Restoring database data	88
CHAPTER 10 NC Machine Tool Optimizer, Mosquito, and PostgreSQL SETUP	89
10.1 NC Machine Tool Optimizer Setup	89
10.2 Mosquito Setup	90
10.3 PostgreSQL Setup	94
Connection permission settings	96
10.4 Adding Plants to PostgreSQL	101
Adding a database for a plant	102
Setting a configuration file	104
Setting up a database for another plant	105
Editing the plant	106
CHAPTER 11 COLLECTION SETTING PROCEDURES TO CONNECT CNC	109
11.1 Data Collection Settings	109
Collection settings when using Mitsubishi Electric CNC	109
Setting data items	110
Collection data settings	112
When connecting by MTConnect	115
Setting data items	116
Collection data settings	117
When connecting by OPC UA	118
Setting data items	119

Collection data settings	120
Data logging settings	121
11.2 Machine Editing	122
Machine adding settings	122
Operation status settings	123
MQTT communication settings	124
11.3 Machine Adding Settings for Each Plant	125
CHAPTER 12 RECONFIGURING PROCEDURE AFTER STARTING OPERATION OF NC Machine Tool Optimizer	127
12.1 Procedure to Change Settings	130
CHAPTER 13 RESTRICTIONS	133
CHAPTER 14 TROUBLESHOOTING	135
CHAPTER 15 APPENDIX	137
15.1 Appendix 1: Open Source Software	137
Software Information	137
LiveCharts	137
Prism	138
.NET Core Libraries (CoreFX).....	138
M2Mqtt.....	139
Npgsql	142
Unity Container.....	143
CommonServiceLocator	146
ToggleSwitch.....	147
REVISIONS	149
TRADEMARKS	149
Global Service Network	150

RELEVANT MANUALS

Manual name	Manual number
MTConnect Data Collector User's Manual	IB-1501538
NC Machine Tool Optimizer (Pro/Lite) User's Manual	IB-1501672
NC Machine Tool Connector User's Manual	IB-1501634

REFERENCE

Document	Acquisition method
MTConnect Standard Part 2 - Device Information Model	Download from the website of MTConnect Institute.
MTConnect Standard Part 3 - Streams Information Model	Download from the website of MTConnect Institute.
PostgreSQL Japanese manual	Refer to the following website. https://www.postgresql.jp/document/

TERMS

Unless otherwise specified, this manual uses the following terms.

Terms related to MTConnect

Terms	Description
MTConnect	An open protocol for the purpose of monitoring the status of the NC machine tools defined by MTConnect Institute. Reference: http://www.mtconnect.org/
Agent (Agent)	Converts the collected data of the NC device to the communication data format of MTConnect according to the schema definition, and returns it to the application.
Adapter (Adapter)	An application to collect the data from the NC device and notify the collected data successively to Agent according to the schema definition. Implemented depending on the NC device.
Device (Device)	Target machine to be monitored by MTConnect. "Device ≈ Machine tool"
Dataltem (Dataltem)	One of the attributes defined by MTConnect schema. An element of minimum unit representing the data of the device which can be acquired by MTConnect. ID, name, unit, supplementary information, etc. can be written.
Schema	Data structure defined by XML. Schema is used for MTConnect communication
Unavailable	When Dataltem defined by the schema cannot be notified from the Adapter due to the loss of communication or any other causes, Agent returns the data to the client as "Unavailable".
Type	An attribute indicating a type of data defined by MTConnect Institute. Type needs to be specified for each Dataltem.

Terms Related to OPC UA

Terms	Description
OPC UA	An abbreviation for OPC Unified Architecture. OPC UA is a platform-independent and service-oriented architecture which has integrated all the functionality of the OPC (OLE for Process Control) Classic specifications into one extensible framework. Reference: https://opcfoundation.org/
OPC UA server	Software that returns the data collected from equipments, devices, and machines in response to the requests from OPC UA clients by OPC UA communication.
OPC UA client	Software (SCADA, MES, ERP, etc.) that accesses the OPC UA server to make data access via OPC UA communication.

Terms Related to Production

Terms	Description
Utilization	The ratio of operation time to planned operating time. The maximum planned operating time in NC Machine Tool Optimizer is 24 hours (the total amount of time per day that products can be manufactured at a plant). (Operation time ÷ Planned operating time × 100) (*1)
Availability	The ratio of the time taken to produce the actual number of parts (availability time) to the actual operating time. Performance. (Actual number of parts produced × Cycle time ÷ Operating time × 100) (*2)
Planned operating time (Loading time)	The time per period unit during which the machine can operate, excluding planned downtime. The time during which the machine is powered on for production. Availability loss is included.
Operation time	The remaining time after subtracting availability loss from the planned operating time. Performance loss and quality loss are included.
Downtime (Availability loss)	Loss time caused by small stops during the planned operating time. Times required for warming up, process (operator) wait, failure, repair, unplanned power outage, setup, adjustment, etc. are included.
Performance loss	Loss time caused by decreased performance of the equipment such as idling, minor stoppages, reduced speed.
Quality loss	Loss time caused by rework such as rectification.
Cycle time	The time required to produce one production unit (e.g. process, machining program).

(*1) It is calculated with the following formula in NC Machine Tool Optimizer.

$$\text{Utilization [\%]} = \text{operation time} \div \text{sum of operation status time} \times 100$$

(*2) It is calculated with the following formula in NC Machine Tool Optimizer.

$$\text{Availability [\%]} = \Sigma \text{ run time} \div \Sigma \text{ operation time} \times 100$$

Other Terms

Terms	Description
MQTT	An abbreviation for MQ Telemetry Transport. MQ Telemetry Transport is a lightweight message queuing protocol using TCP/IP, publish-subscribe pattern. MQTT requires a message broker (MQ server). Clients can receive the messages selectively.
RDBMS	RDBMS(Relational Database Management System) is a software that manages a relational database (RDB) in a comprehensive way. RDB manages data in a table structure. SQL is the standard programming language used to access the database.

MEMO

1 OVERVIEW

This manual describes the setup procedures for the Mitsubishi Electric CNC NC Machine Tool Optimizer.

NC Machine Tool Optimizer is a software that collects operation information from CNC machine tools and peripheral devices and uses various data from the production site for the visualization of operation status and data for analysis.

NC Machine Tool Optimizer can be used in the following situations.

- Improving the operation ratio for overall optimization
- Improving the production site for increasing productivity

NC Machine Tool Connector supports various communication protocols and can be used to connect and collect operation information from various equipment from any manufacturer at the production site. The collected operation information can be used to analyze the operation status.

Follow the setup procedures in this manual.

1.1 Required Software

The following software is required for the Machine Tool Optimizer operating environment.

Software related to MTConnect is not required for Mitsubishi Electric CNC that can be connected with the custom API library.

Item	Software name
This product	NC Machine Tool Optimizer
NC Machine Tool Connector (*1)	NC Machine Tool Connector 1.2.0.0 or later (version A1)
MTConnect (*2)	MTConnect agent (*3) C++ Agent 1.3.0.17 or later (*4)
	MTConnect adapter (*5) MTConnect Adapter
OPC UA (*2)	OPC UA server (*8) OPC UA server from other manufacturers (OPC UA Ver.1.03 or later)
Database	An RDBMS product PostgreSQL Ver.10.18 or later (*6)
MQTT related	Broker (*7) Eclipse Mosquitto 1.3.5
Optimizer Setting Tool operating environment	Microsoft Excel 2010 (64-bit) or later

(*1) An IoT platform (software) used with NC Machine Tool Optimizer to store operation data collected from devices and equipment to a database.

(*2) The communication protocol used when connecting equipment from other manufacturers with NC Machine Tool Connector.

(*3) The software that collects data from MTConnect adapter and returns data to MTConnect client.

(*4) The recommended software. A software that complies with the MTConnect standard and can communicate with the MTConnect adapter used is required.

(*5) The software that collects operation data from CNC, etc. and sends it to MTConnect agent. An MTConnect adapter that supports the connecting CNC equipment is required.

(*6) The recommended software. Only an RDBMS type of database can be used with NC Machine Tool Optimizer.

(*7) NC Machine Tool Optimizer can obtain data collected in real-time that is output from NC Machine Tool Connector via an MQTT broker.

(*8) Refers to the software that operates on computers or communication unit products supporting OPC UA. Software whose operation with NC Machine Tool Optimizer has been confirmed: DeviceXPlorer OPC server manufactured by TAKEBISHI, FBR-100AN manufactured by silex

2 SYSTEM CONFIGURATION

An example of the configuration to use NC Machine Tool Optimizer is shown below.

When using multiple computers with NC Machine Tool Optimizer, make sure to match the Windows time and date settings.

Pro version example configuration (maximum of 210 units (30 units per plant))

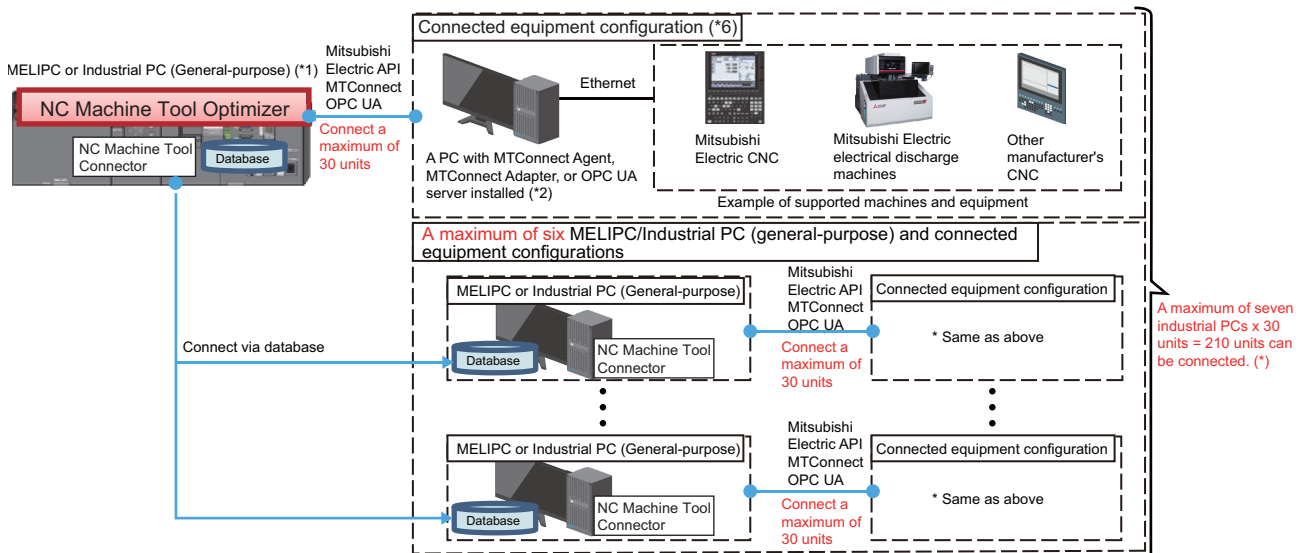

- (*1) NC Machine Tool Connector, database, MQTT broker, etc. need to be installed in addition to NC Machine Tool Optimizer.
- (*2) Installation of MTConnect Agent and Adapter/OPC UA server is required only when connecting some Mitsubishi Electric CNCs and equipment from other manufacturers to NC Machine Tool Connector.
Computers are not required when installing MTConnect Agent/OPC UA server on the same industrial PC side as NC Machine Tool Optimizer or when an MTConnect adapter and agent/OPC UA server is built in the other manufacturer's equipment.
When connecting CNC equipment from manufacturers other than Mitsubishi Electric, software for each manufacturers adapters is required.
For details, contact the manufacturer of the product.
- (*3) In addition to an industrial PC with NC Machine Tool Optimizer installed, up to six industrial PCs with NC Machine Tool Connector installed can be used to connect a maximum of 210 units.
- (*4) When the communication protocols for different connected equipment varies, it is still possible to connect using a combination of API communication, MTConnect communication, and OPC UA communication within one system. In this case, the following limitations apply to the maximum number of units that can be connected.
 - A machine that can use Mitsubishi Electric Custom API communication (Max 30 units)
 - A machine that can use Mitsubishi Electric MTConnect communication (Max 30 units) (Max 10 units when using Optimizer Setting Tool)
 - A machine that can use other manufacturer's MTConnect communication (Max 10 units) (*5)
 - A machine that can use other manufacturer's OPC UA communication (Max 10 units) (*5)
- (*5) For products from other manufacturers, there may be limitations to the maximum number of units. It may also not be possible to use a combination of different communication protocols.
- (*6) For details of the connected equipment configuration for one plant, refer to "Lite version example configuration (maximum of 10 units)/Pro version example configuration for one plant".

Lite version example configuration (maximum of 10 units)/

Pro version example configuration for one plant

[Equipment supporting the Custom API library]

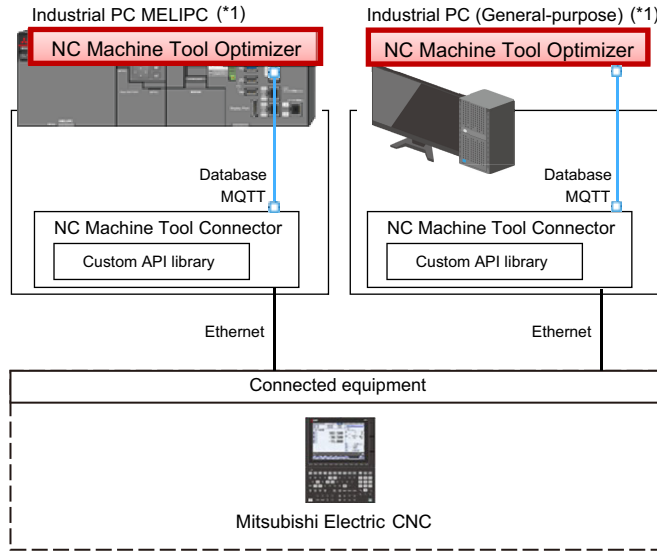

[Equipment supporting MTConnect]

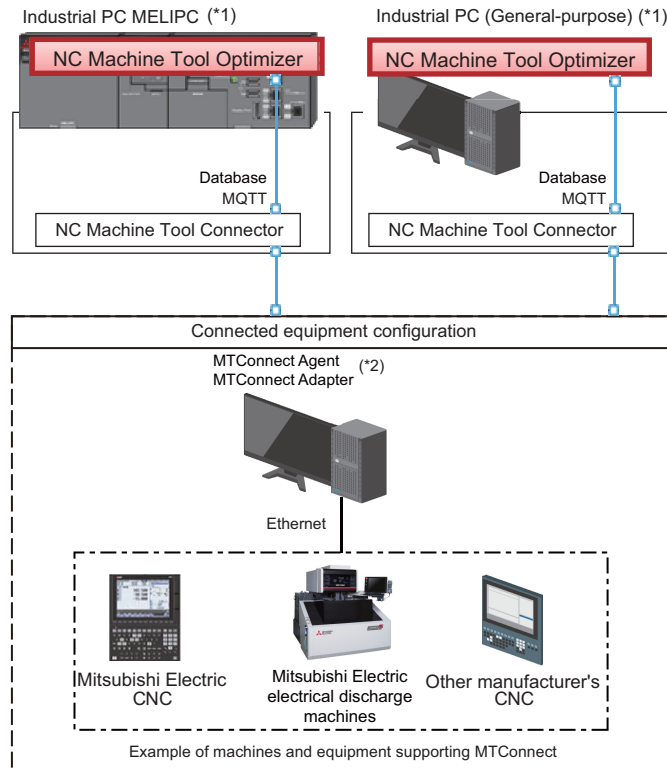

[Equipment supporting OPC UA]

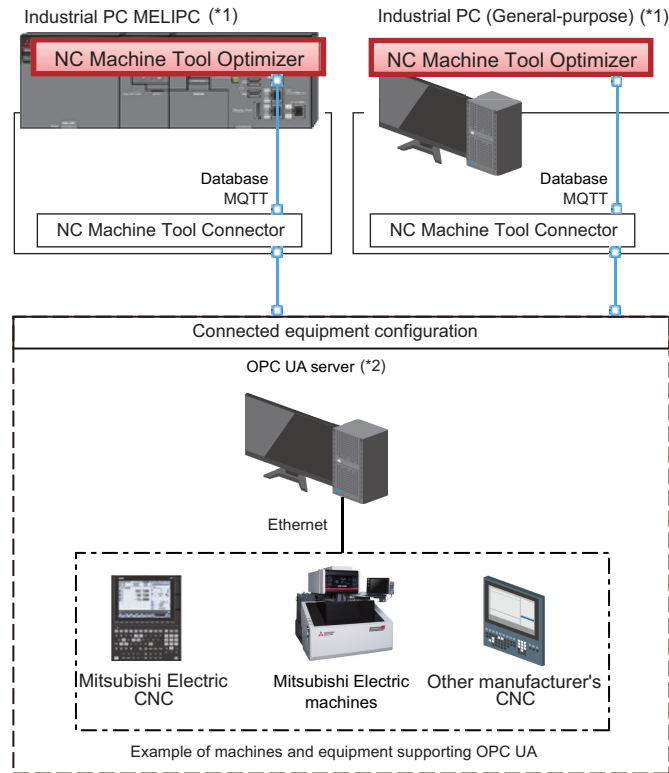

- (*1) NC Machine Tool Connector, database, MQTT broker, etc. need to be installed in addition to NC Machine Tool Optimizer.
- (*2) Installation of MTConnect Agent and Adapter/OPC UA server is required only when connecting some Mitsubishi Electric CNCs and equipment from other manufacturers to NC Machine Tool Connector.
Computers are not required when installing MTConnect Agent/OPC UA server on the same industrial PC side as NC Machine Tool Optimizer or when an MTConnect adapter and agent/OPC UA server is built in the other manufacturer's equipment.
When connecting CNC equipment from manufacturers other than Mitsubishi Electric, software for each manufacturers adapters is required.
For details, contact the manufacturer of the product.

MEMO

3 INSTALLATION AND SETUP FLOWCHART

The procedures for the initial setup are shown below.

For the procedures to change settings when the initial setup is complete and after operation of NC Machine Tool Optimizer has started, refer to Chapter 12.

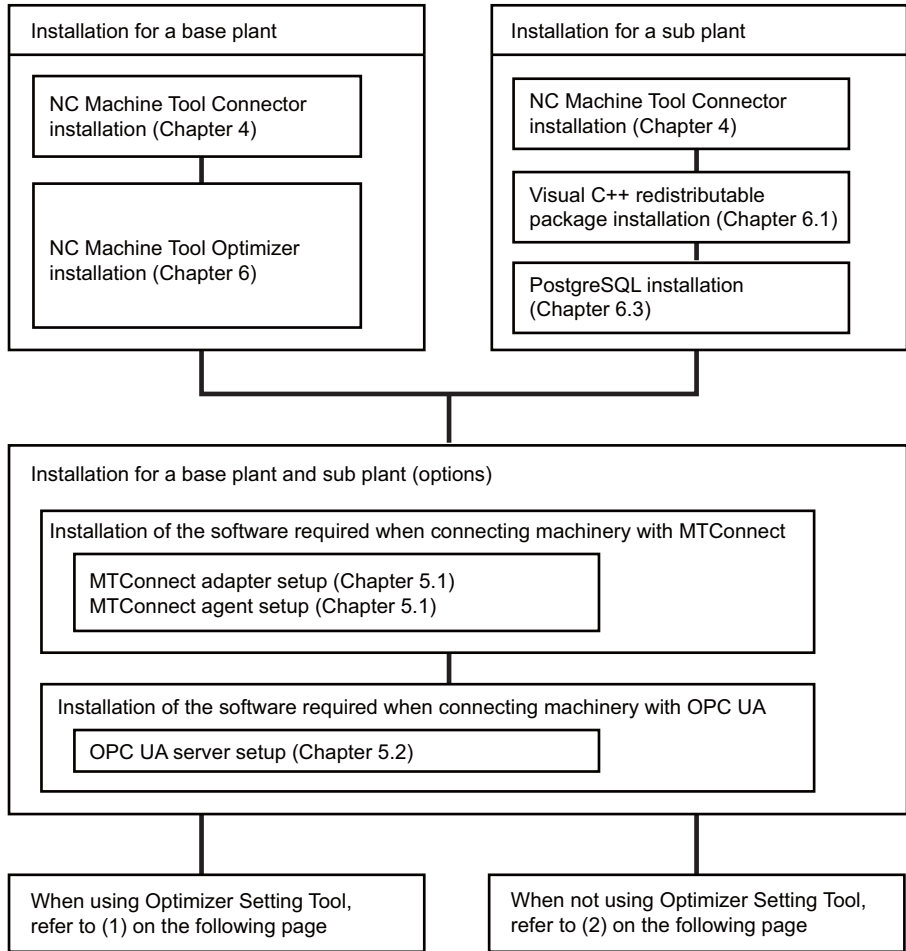

(1) When using Optimizer Setting Tool

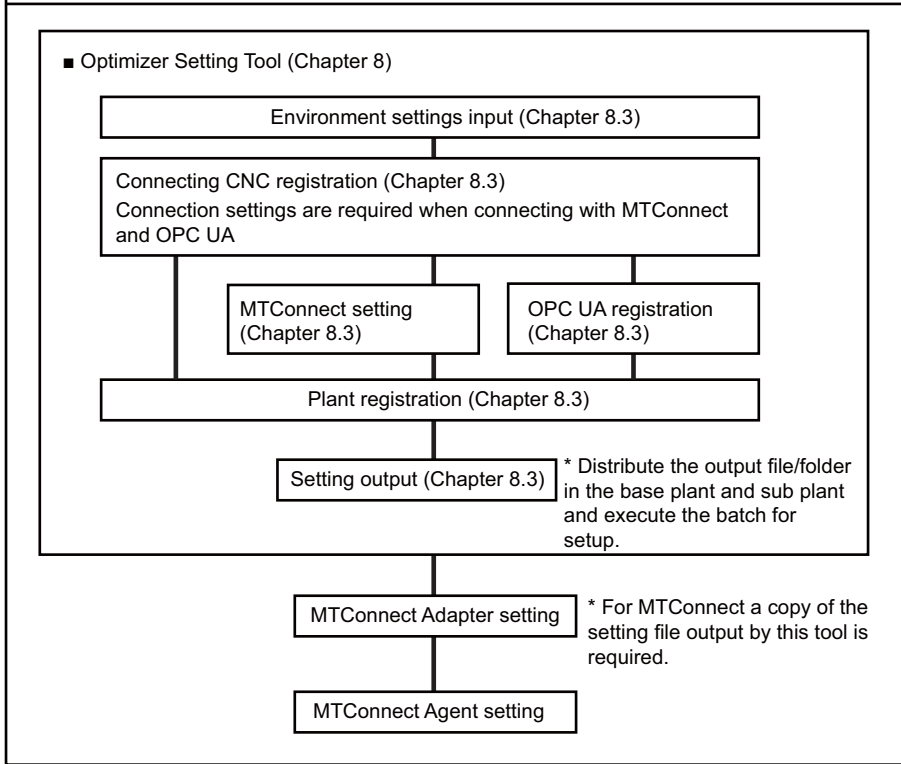

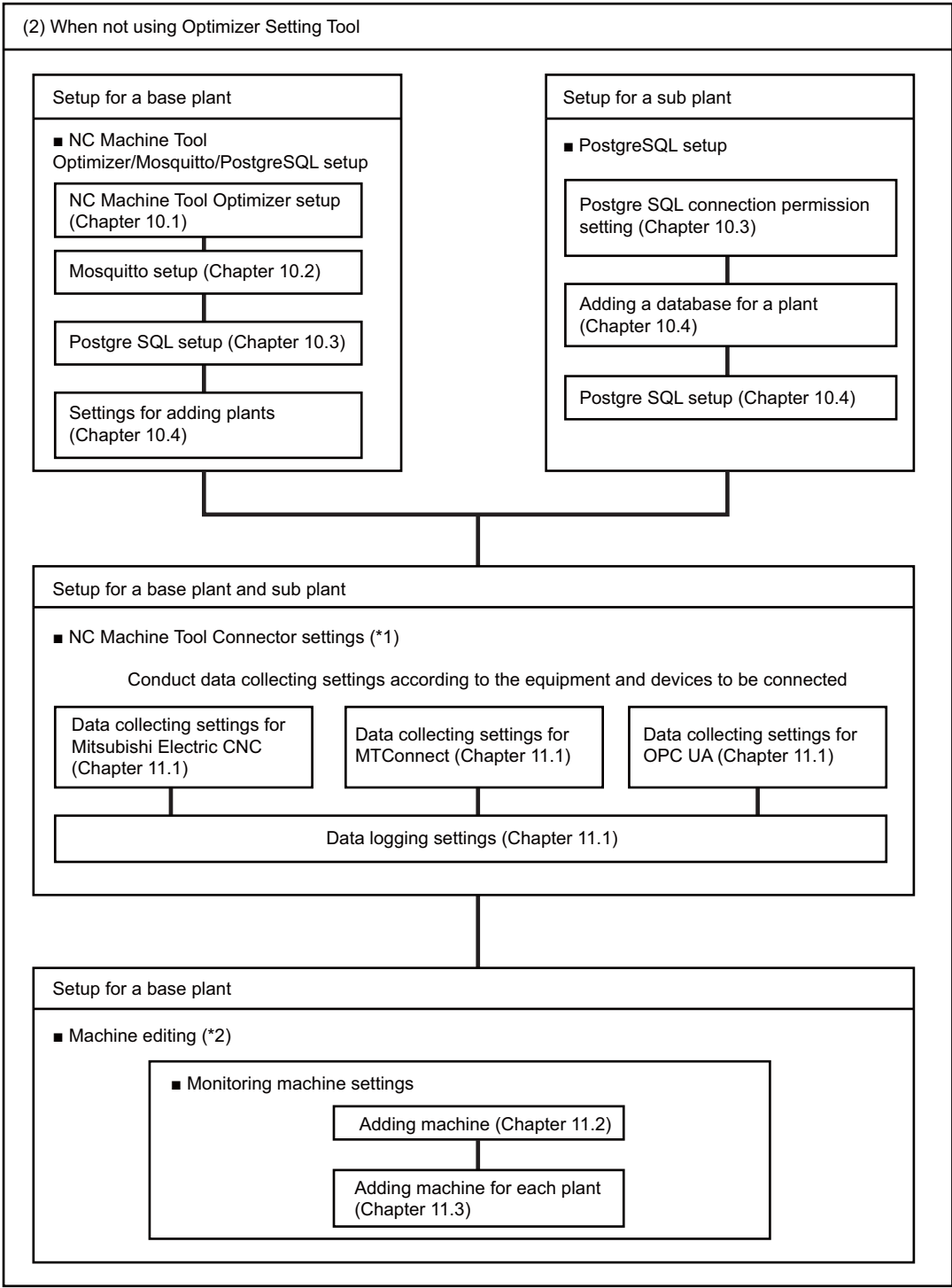

(*1) Refer to the following for details.

NC Machine Tool Connector User's Manual

(*2) Refer to the following for details.

NC Machine Tool Optimizer (Pro/Lite) User's Manual

MEMO

4 NC Machine Tool Connector INSTALLATION

The installation procedures for NC Machine Tool Connector are shown in (1) and (2) below. Refer to the following for details of the installation procedures.

 NC Machine Tool Connector User's Manual

Operating procedure

- (1) Execute "setup.exe" stored in the installation folder.
- (2) Select or input necessary items according to the instructions on the screen.

Precautions

- Close all running applications beforehand, and execute the installation of the following software with administrator rights. Also restart Windows after installation.

4.1 Data Collecting Settings

The following settings in NC Machine Tool Connector are required to collect data from connected equipment using NC Machine Tool Connector.

- Server setting
- Machine setting (machine registration)
- Machine data editing
- Data collecting settings and monitor diagnostics
- Data logging settings
- Data publish settings

When connecting other manufacturers' equipment that supports MTConnect or OPC UA, separate communication software is required. Refer to "5. MTConnect/OPC UA RELATED SOFTWARE INSTALLATION" for setup.

For the particular setting procedures for connecting with NC Machine Tool Optimizer, follow the procedures in "3. Installation and Setup Flowchart" and refer to "9. Collection Setting Procedures to Connect CNC" after setting up PostgreSQL.

Also, refer to the following for details of basic operation procedures.

 NC Machine Tool Connector User's Manual

4.2 NC Machine Tool Connector Uninstallation

Refer to the following for NC Machine Tool Connector Uninstallation.

 NC Machine Tool Connector User's Manual

MEMO

5 MTCConnect/OPC UA RELATED SOFTWARE INSTALLATION

When connecting other manufacturer's equipment that supports MTCConnect or OPC UA communication, the installation of an MTCConnect agent and an MTCConnect adapter, or OPC UA server as well as NC Machine Tool Connector is required. (Installation may not be required for a hardware product.)

Precautions

- When connecting other manufacturer's equipment that supports MTCConnect or OPC UA communication, install an MTCConnect agent, MTCConnect adapter, or OPC UA server to be used according to the instruction manuals.

5.1 MTCConnect Related Software Installation

5

MTCConnect adapter installation

The installation procedures for MTCConnect adapter are shown in (1) and (2) below. Refer to the following for details of the installation procedures.

 MTCConnect Data Collector User's Manual

Operating procedure

- (1) Execute ".\Adapter\Setup_Adapter.exe" stored in the installation folder of the MTCConnect data collector.
- (2) Select or input necessary items according to the instructions on the installation screen.
(Connected device information settings can be reset after installation.)

MTCConnect adapter setting

Refer to the following manual for the basic setting procedures of the MTCConnect adapter setting file (meINCAAdapter.cfg).

 MTCConnect Data Collector User's Manual

When using Optimizer Setting Tool, use the setting file (meINCAAdapter.cfg) output by the tool. Refer to "8. OPTIMIZER SETTING TOOL" for details.

When using an adapter other than the MTCConnect Adapter included with MTCConnect Data Collector, refer to the instruction manual of the adapter being used.

MTConnect agent installation

Install the MTConnect agent which can communicate with the MTConnect adapter installed in "MTConnect Adapter Installation".

Installing C++Agent

When using the C++Agent (free software) as the MTConnect agent, installation procedures are as follows. Refer to the following for details of the installation procedures.

 MTConnect Data Collector User's Manual

When using an MTConnect agent other than C++Agent, refer to its instruction manual.

Operating procedure

- (1) Create the destination folder to store the C++Agent. (Example. C:\MTConnect\cppagent)
- (2) Download the C++Agent from the site (<https://github.com/mtconnect/cppagent/releases>).
- (3) Decompress the downloaded file (example. cppagent_win32_Vista_1.3.0.17_bin.zip) and store it to the folder created in (1).
- (4) Copy the bat file from ".\tools\Agent\" stored in the NC Machine Tool Connector installation folder to the bin folder of (3).
- (5) Right click the agent_install.bat in the bat files stored in (4) and click "Run as administrator".
- (6) MTConnect agent is registered to Windows services.
- (7) Start MTConnect agent by restarting the computer or by following the procedures of "Start MTConnect Agent Service".
- (8) Set the configuration file (agent.cfg) and Device.xml file. (Restart MTConnect agent after the settings.)

Editing agent.cfg file

An agent.cfg files needs to be set to operate C++ Agent correctly.

Depending on the data collected by MTConnect, set a Device.xml file for data collected with the MTConnect as needed. Refer to "Editing Device.xml file" for the setting procedures of MTConnect agent Device.xml.

Set the following in the agent.cfg file.

- (1) The scheme definition file name (default setting: Device.xml) that MTConnect uses.
- (2) The TCP port number (Default setting: 5000) that MTConnect uses.
- (3) Collection cycle with the MTConnect adapter (Default setting: 1000 ms)
- (4) MTConnect supported version (Default setting: 1.3)

■ Setting example when collecting operation data from multiple machines with one MTConnect agent

Set the machine names, IP addresses, and port numbers under "Adapters". (Up to 3 machines can be set when using NC Machine Tool Optimizer.)

```
Devices = Device.xml
Port = 5000

ReconnectInterval = 1000
BufferSize = 17
SchemaVersion = 1.3
MonitorConfigFiles = true (a)

Adapters {
  Adapters_01 { (b)
    Device = M8123456789
    Host = 192.168.10.22
    Port = 7878
  }
  Adapters_02 { (c)
    Device = M7123456789
    Host = 192.168.10.25
    Port = 7879
  }
}
```

- (a) Set the machine name (this is used for the Device.xml file.)
- (b) Settings of machine Adapters_01
- (c) Settings of machine Adapters_02

Editing Device.xml file

Refer to the following manual for the basic setting procedures of the MTConnect agent Device.xml.

 MTConnect Data Collector User's Manual

When Device.xml is edited, the MTConnect agent must be restarted. Refer to "Restart MTConnect Agent Service" for the restarting procedures.

When connecting one machine using the Mitsubishi Electric MTConnect adapter, editing the included xml file is not required.

Start MTConnect agent service

When MTConnect agent is registered to Windows services by executing agent_install.bat, MTConnect agent starts automatically every time the computer is started. After installing the MTConnect agent for the first time, start the Windows service of the MTConnect agent by the following procedures as the service does not start until the computer is restarted. (The following procedures are not required when the computer is restarted after installing the MTConnect agent.)

Operating procedure

- (1) Right click agent_service_start.bat stored in the installation folder and click "Run as administrator".
- (2) When a user account control dialog is displayed, click "Yes".

Restart MTConnect agent service

When Device.xml is edited, restart the MTConnect agent service by the following procedures (1) to (4). (The following procedures are not required when the computer is restarted.)

Operating procedure

- (1) Stop the MTConnect agent service. Select [Windows Administrative Tools] - [Services] from the start menu, then right-click "MTConnect Agent" on the service management screen to stop the MTConnect agent service.
- (2) Right-click agent_uninstall.bat from the bat files created in (4) of "MTConnect Agent Installation" and click "Run as administrator".
- (3) Right-click agent_install.bat from the bat files and click "Run as administrator".
- (4) Restart the MTConnect agent service by following the procedures of "Start MTConnect Agent Service".

Uninstallation

Refer to the following manual for uninstallation of the MTConnect agent and the MTConnect adapter.

 MTConnect Data Collector User's Manual

When using other manufacturer's MTConnect adapter and agent, refer to the manuals of the products.

5.2 OPC UA Server Installation

OPC UA server installation

Install an OPC UA server that can communicate data with the equipment or devices to be connected.

The basic setup procedures of OPC UA servers are as follows.

For details on the procedures, refer to the product manual of your OPC UA Server.

Operating procedure

- (1) Install an OPC UA server. (For software products)
- (2) Configure the sever settings (network settings such as an end point URL and IP address, and security settings such as a certificate and user authorization).
- (3) Configure the data collection settings from the connected equipment or devices such as adding data definitions of arbitrary tag names.
- (4) Check that the data can be normally collected with a diagnosis tool.

Uninstallation

For details on uninstallation, refer to the product manual of your OPC UA Server.

6 INSTALLATION OF NC Machine Tool Optimizer

The following software is included with the NC Machine Tool Optimizer installer.

- Visual C++ Redistributable package for Visual Studio 2010 (x86)
- Visual C++ Redistributable package for Visual Studio 2013 (x86)
- Visual C++ Redistributable package for Visual Studio 2015 (x86, x64)
- Mosquitto (MQTT broker)
- Postgre SQL 10
- NC Machine Tool Optimizer

Install the redistributable package, Mosquitto, and Postgre SQL only when they are not installed.

When the Mosquitto version is less than 1.3.5, and a version of Postgre SQL other than 10 are installed, the NC Machine Tool Optimizer operation cannot be guaranteed, thus installation is canceled. Install NC Machine Tool Optimizer again after updating or uninstalling the installed data.

The installation procedure is as follows.

Operating procedure

- (1) Execute ".\NCMT_Optimizer\setup.exe" stored in NC Machine Tool Optimizer.

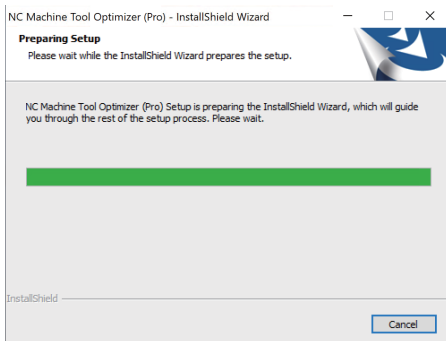

When a user account control dialog opens when executing the file, click "Yes".

- (2) The following screen appears when preparation for setup is completed. Click [Next].

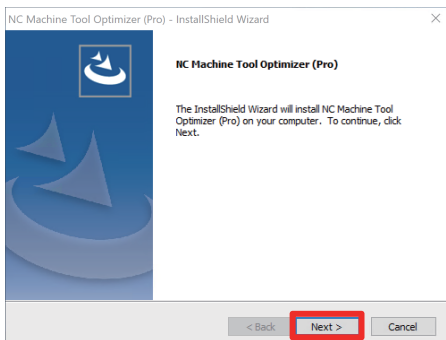

- (3) Confirm the software to be installed and click [Next].

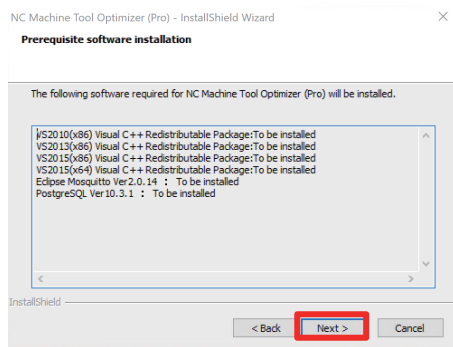

- (4) Follow the procedures in Chapter 6.1 onwards, and select or input necessary items according to the instructions on each installation screen.

6.1 Installation of Visual C++ Redistributable Packages

Install Visual C++ redistributable packages by following the procedures below.

- (1) When the installation screen of Visual C++ redistributable package for Visual Studio 2010 (x86) appears, check the [I have read and accept the license terms] box and click [Install].

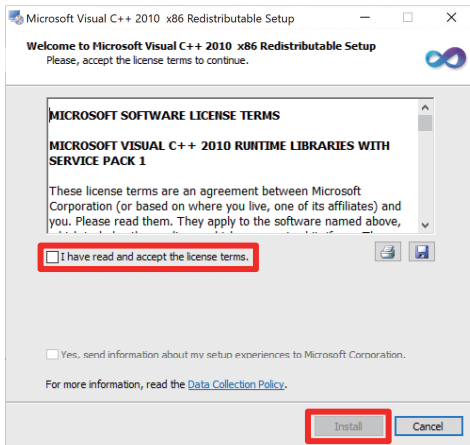

- (2) When installation is completed, the following screen appears. Click [Finish].

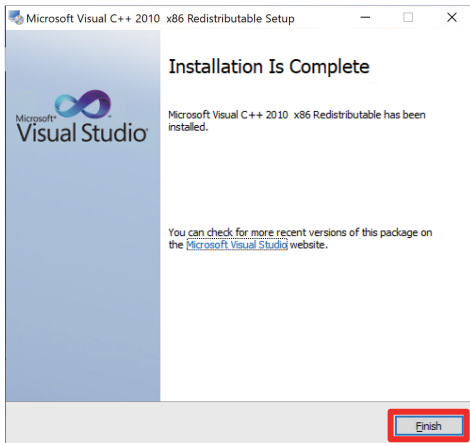

- (3) When the installation screen of Visual C++ redistributable package for Visual Studio 2013 (x86) appears, check the [I agree to the license terms and conditions] box and click [Install].

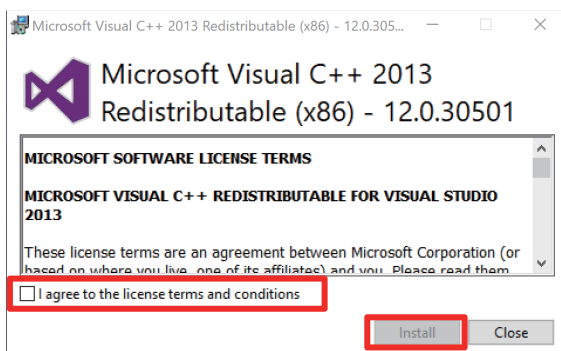

- (4) When installation is completed, the following screen appears. Click [Close].

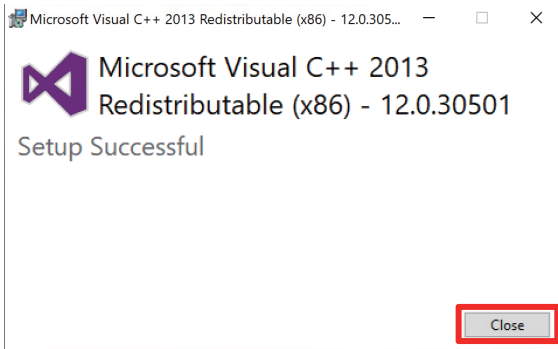

- (5) When the installation screen of Visual C++ redistributable package for Visual Studio 2015 (x86) appears, check the [I agree to the license terms and conditions] box and click [Install].

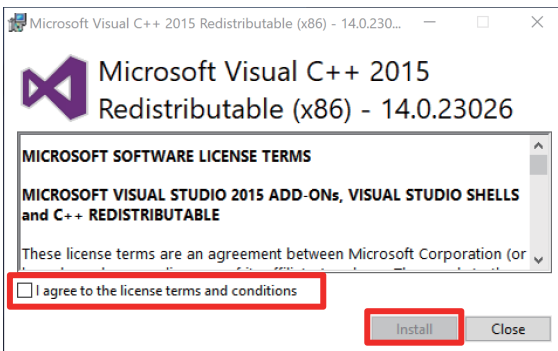

- (6) When installation is completed, the following screen appears. Click [Close].

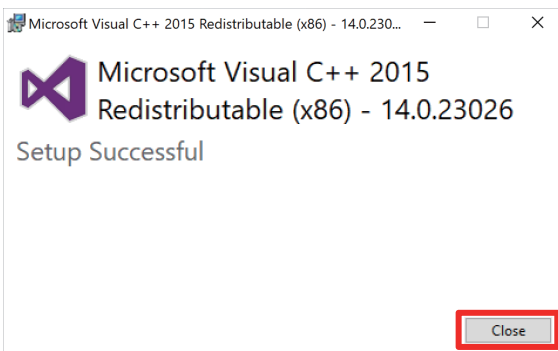

- (7) When the installation screen of Visual C++ redistributable package for Visual Studio 2015 (x64) appears, check the [I agree to the license terms and conditions] box and click [Install].

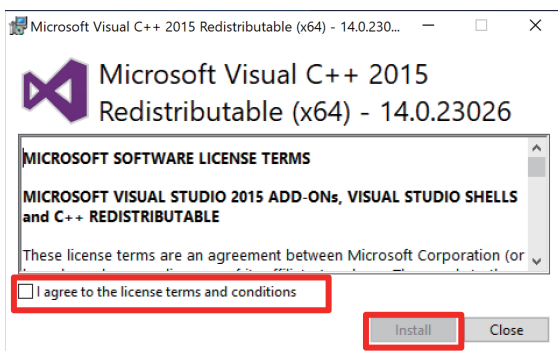

(8) When installation is completed, the following screen appears. Click [Close].

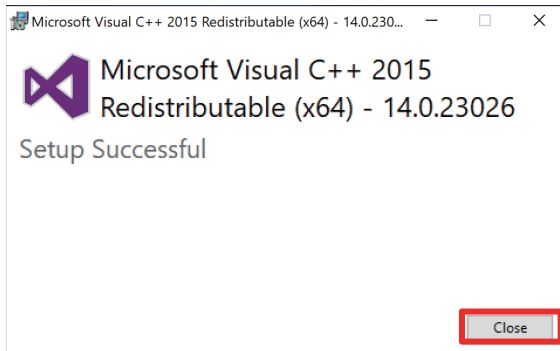

6.2 Installation of Mosquitto (MQTT broker)

Install the prerequisite software "OpenSSL", and Mosquitto by following the procedures below.

- (1) When the installation screen of OpenSSL appears, click [Next >].

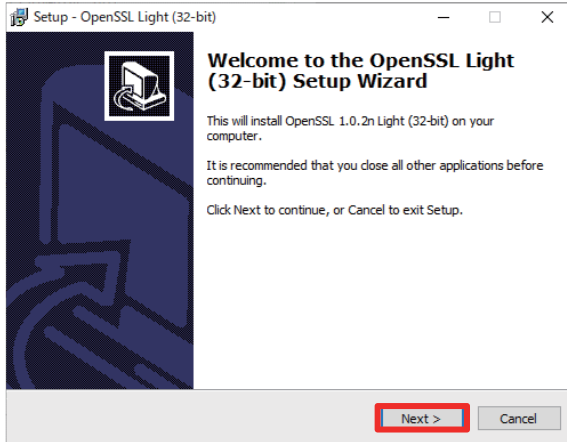

- (2) Select [I accept the agreement] and click [Next >].

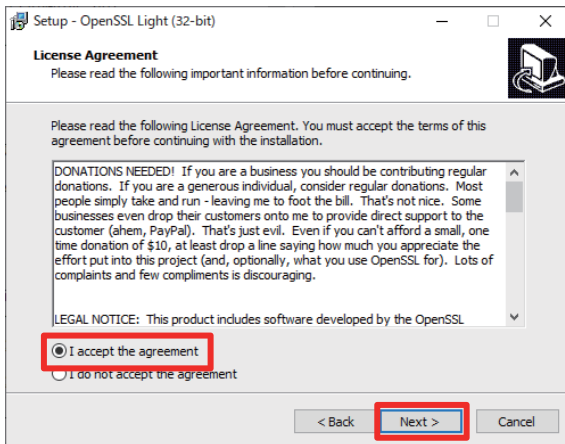

- (3) Select the destination of installation and click [Next >].

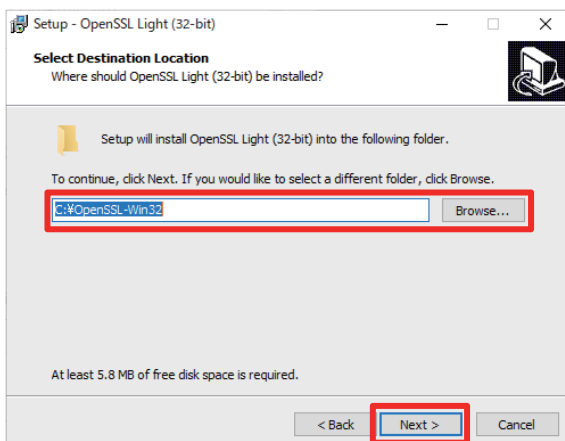

(4) Click [Next >].

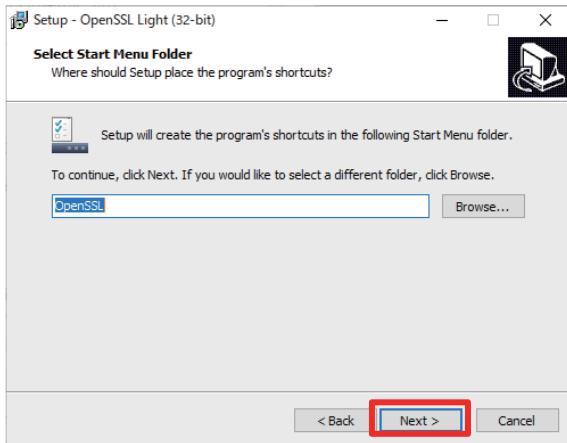

(5) Select [The Windows system directory] and click [Next >].

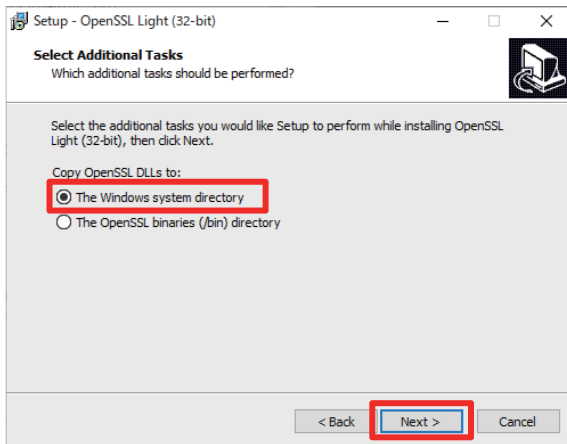

(6) Select [The OpenSSL binaries (/bin) directory] and click [Next >].

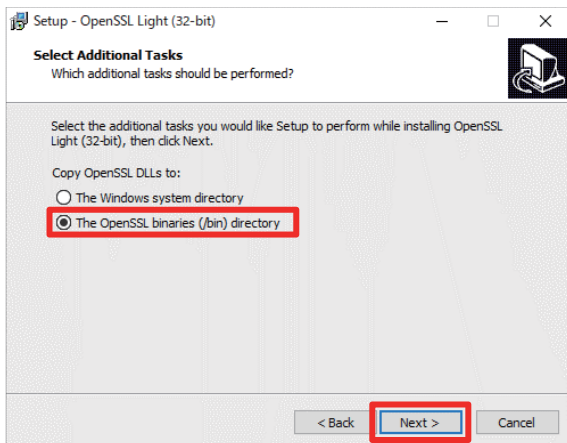

(7) Click [Install].

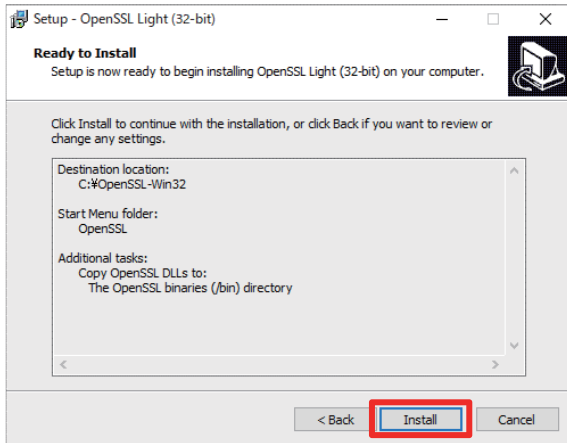

(8) Remove the checks from all the boxes and click [Finish].

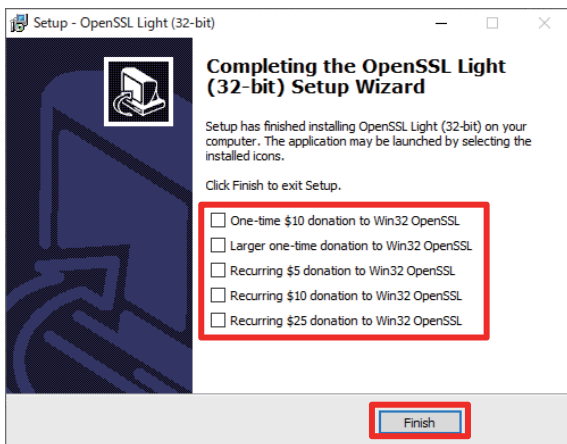

(9) When the installation screen of Mosquitto appears, click [Next >].

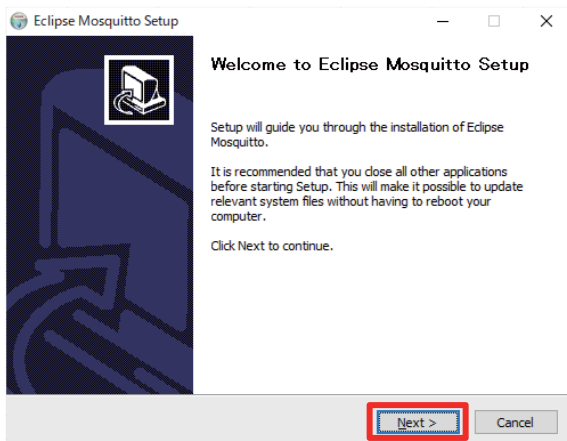

(10) With the Service and Visual Studio Runtime boxes checked, click [Next >].

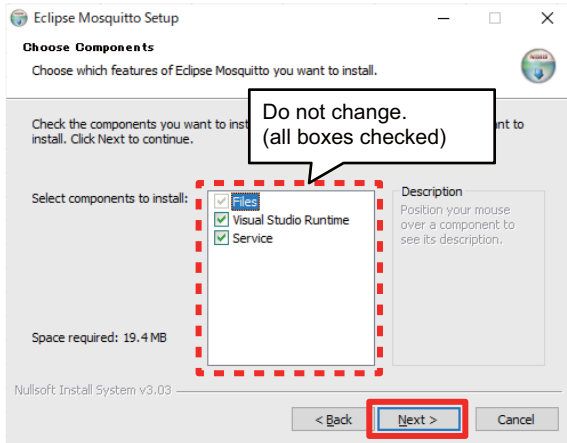

(11) Click [Install].
Change the destination folder as required.

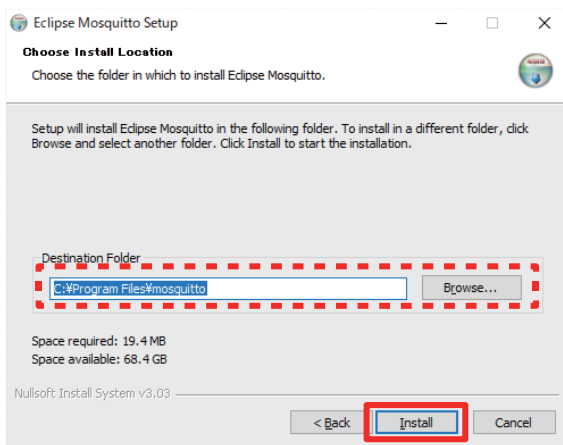

(12) The installation progress is displayed.

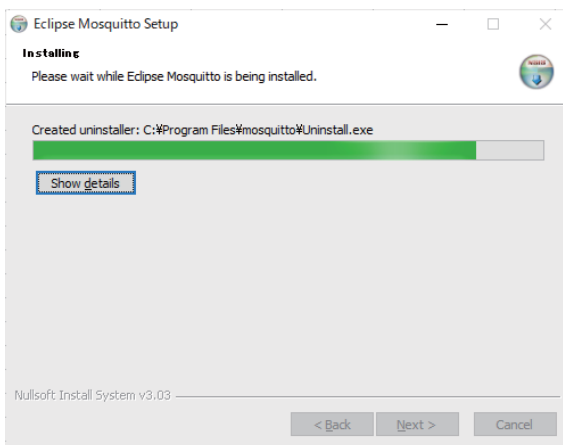

(13) Click [Finish] to end the Mosquitto installation

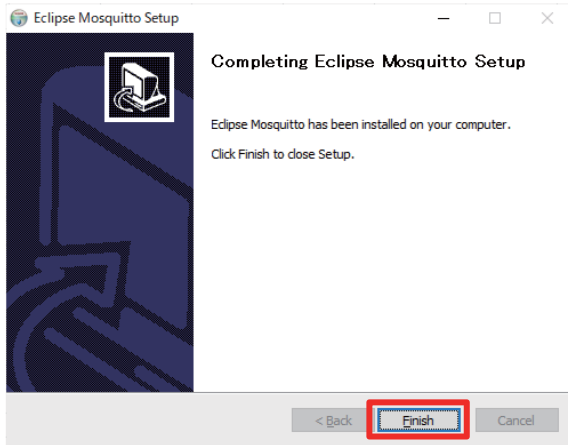

6.3 Installation of PostgreSQL

Procedures for installing and setting PostgreSQL are as follows.

Install PostgreSQL to a PC with NC Machine Tool Optimizer installed by following the procedures below.

Precautions

- When using an administrator account, creating a PostgreSQL account is not required.

Operating procedure

- (1) Select an installation folder, and click the [Next>] button.

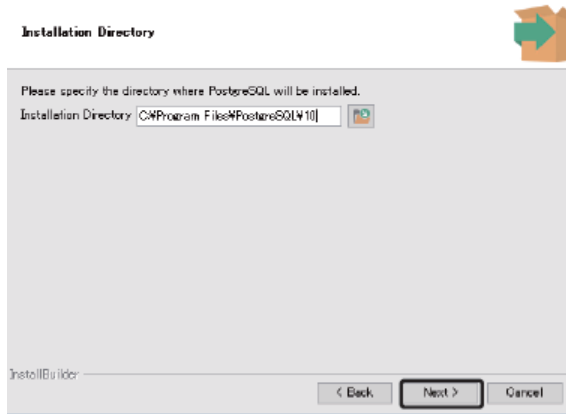

- (2) Unselect the checkbox of [Stack Builder], and click the [Next>] button.

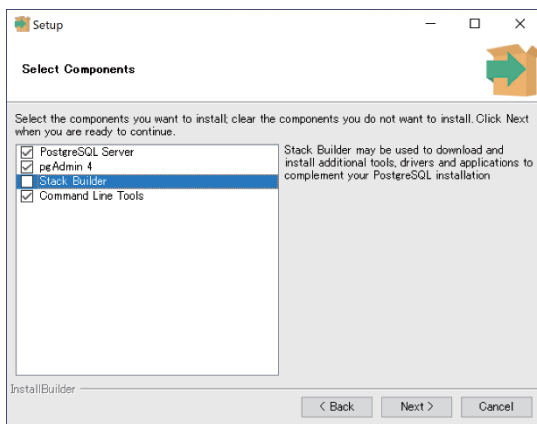

- (3) Select a data directory, and click the [Next>] button.

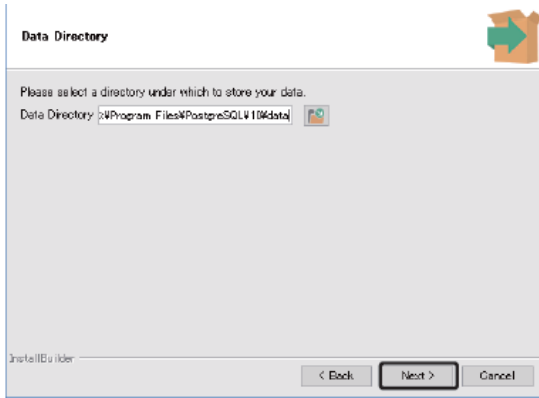

- (4) Set a password for the "postgres" account that is a superuser, and click the [Next>] button. A password of 6 to 32 characters must be set when using the "postgres" account. The default setting "postgres" is recommended for the password .

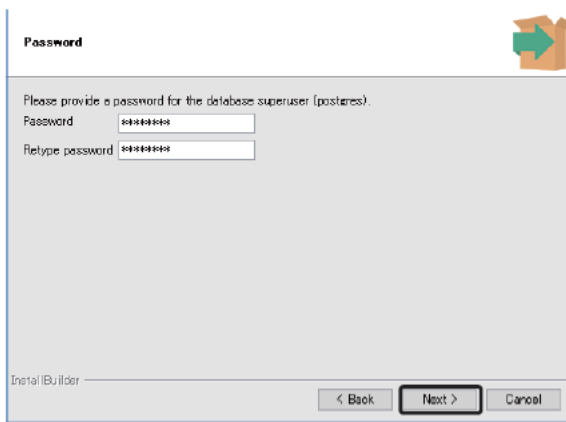

- (5) Set a port number for "Port", and click the [Next>] button.

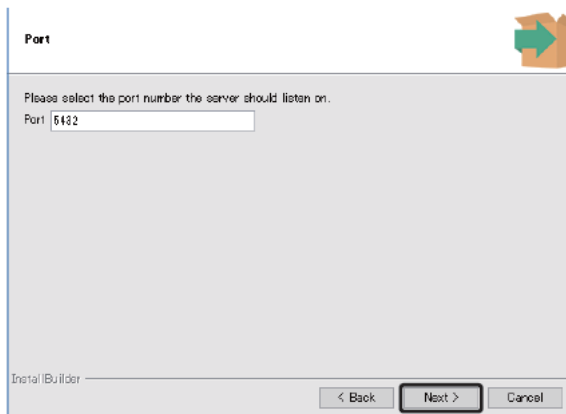

(6) Select "C" for "Locale", and click the [Next>] button.

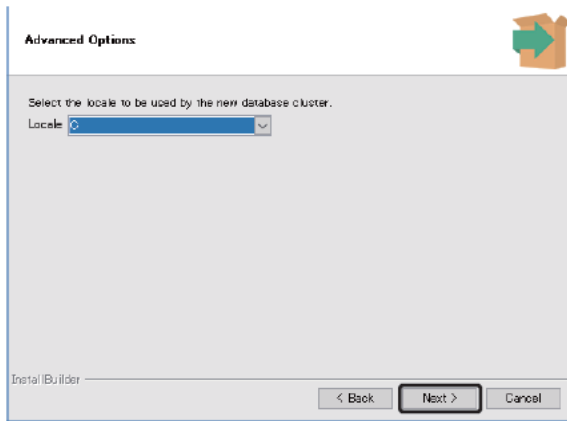

(7) Click the [Next>] button.

(8) Click the [Next>] button.

(9) Click the [Finish] button.

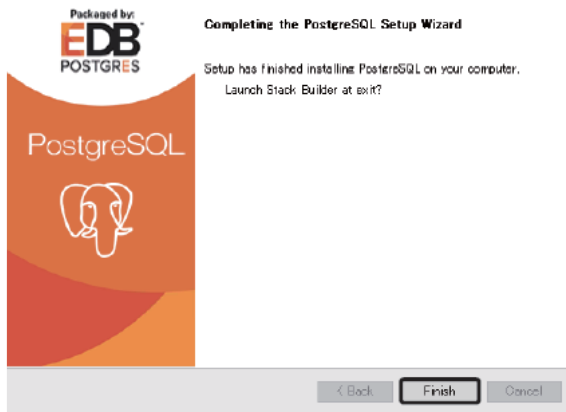

6.4 NC Machine Tool Optimizer Installation Procedure

Procedures for installing NC Machine Tool Optimizer are as follows.

Operating procedure

- (1) Select [I accept the terms of the license agreement] and click [Next >].

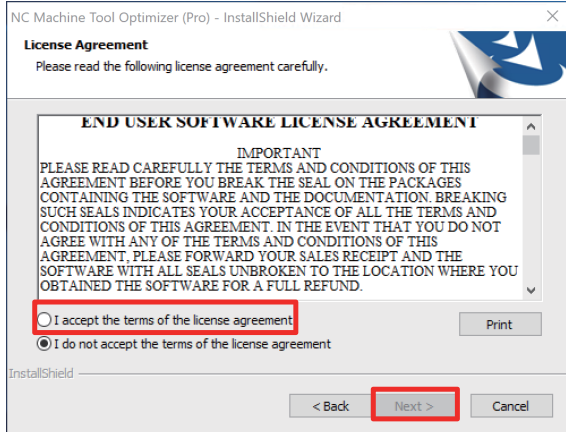

- (2) Following the instructions on the screen, input the necessary items and click [Next >].

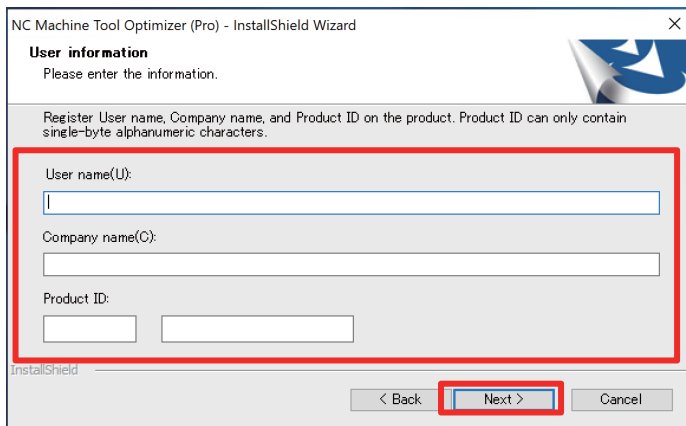

- (3) Change the install destination as required, and click [Next >].

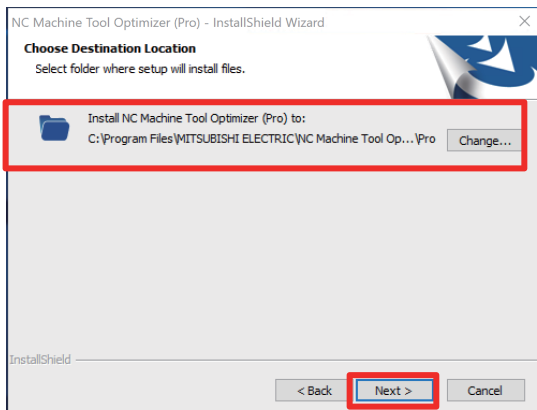

- (4) Review the installation settings, and click [Install].

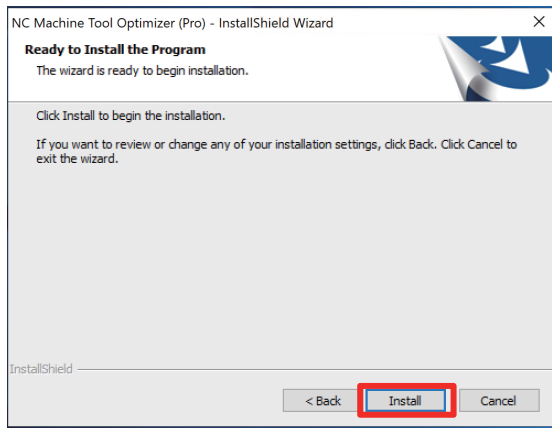

- (5) Click [Finish].
The installation is complete.

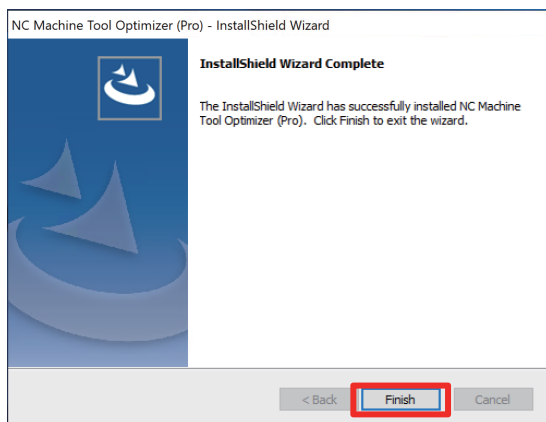

6.5 Uninstallation Procedure

Procedures (1) to (4) for uninstalling NC Machine Tool Optimizer are as follows.

Operating procedure

- (1) Right-click the Start button and select [Control Panel].
- (2) Select [Uninstall a program] on the control panel screen (View by: Category). Select "NC Machine Tool Optimizer" from the displayed list of programs and select [Uninstall].
- (3) Select [Yes] on the confirmation screen to uninstall.
When "Enable user account control" is specified, select [Yes] on the installer startup confirmation screen.
- (4) Decide whether to uninstall Mosquitto, PostgreSQL, etc. that is not related to NC Machine Tool Optimizer depending on the operating environment.

7 INSTALLATIONS FOR SUB PLANTS

When configuring a sub plant, install the required software to each PC in a sub plant by following the procedures below. This is not required when not configuring any sub plants.

The following software is included with the NC Machine Tool Optimizer installer.

- Visual C++ Redistributable package for Visual Studio 2010 (x86)
- Visual C++ Redistributable package for Visual Studio 2013 (x86)
- Visual C++ Redistributable package for Visual Studio 2015 (x86, x64)
- Postgre SQL 10

Install the redistributable package, Mosquitto, and Postgre SQL only when they are not installed.

When a version of Postgre SQL other than 10 is installed, the installation of NC Machine Tool Optimizer is canceled because operation cannot be guaranteed. Install NC Machine Tool Optimizer again after updating or uninstalling the installed data.

The installation procedure is as follows.

Operating procedure

(1) Execute ".setup.exe" stored in NC Machine Tool Optimizer.

Copy the file to the PC in a sub plant. (Refer to "6 INSTALLATION OF NC Machine Tool Optimizer" for NC Machine Tool Optimizer installation)

When the default settings were used for NC Machine Tool Optimizer installation, the file is located in the following destination.
C:\Program Files\MITSUBISHI ELECTRIC\NC Machine Tool Optimizer\Pro\tools\Another_Plant_Installer\setup.exe

(2) Execute "setup.exe" in the PC of the sub plant.

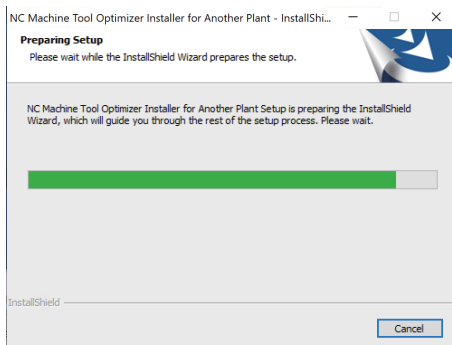

When a user account control dialog opens when executing the file, click "Yes".

(3) The following screen appears when preparation for setup is completed. Click [Next].

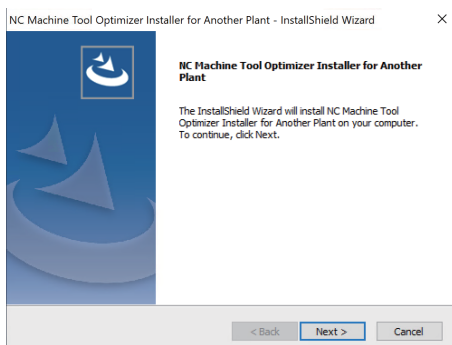

- (4) Confirm the software to be installed and click [Next].

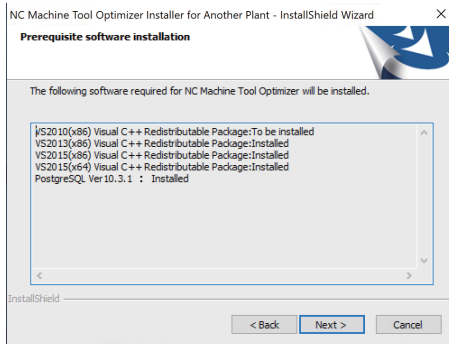

- (5) Follow the procedures in Chapter 7.1 onwards, and select or input necessary items according to the instructions on each installation screen.

7.1 Installation of Visual C++ Redistributable Packages

Install Visual C++ redistributable packages by following the procedures below.

- (1) When the installation screen of Visual C++ redistributable package for Visual Studio 2010 (x86) appears, check the [I have read and accept the license terms] box and click [Install].

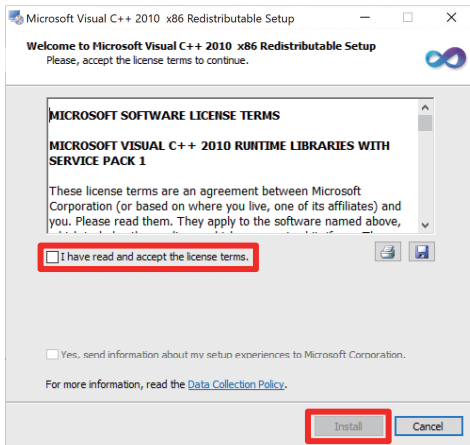

- (2) When installation is completed, the following screen appears. Click [Finish].

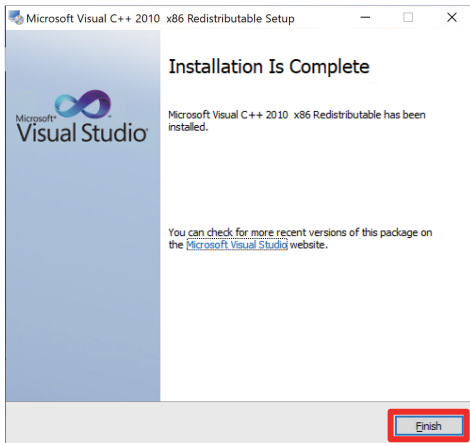

- (3) When the installation screen of Visual C++ redistributable package for Visual Studio 2013 (x86) appears, check the [I agree to the license terms and conditions] box and click [Install].

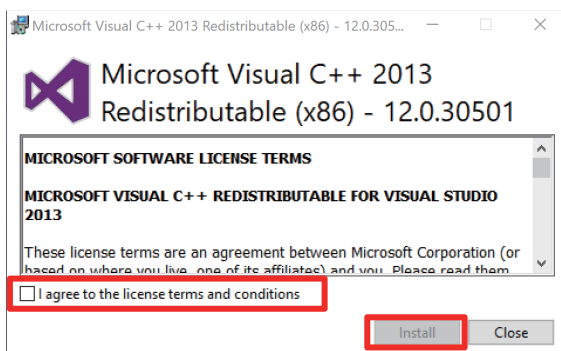

(4) When installation is completed, the following screen appears. Click [Close].

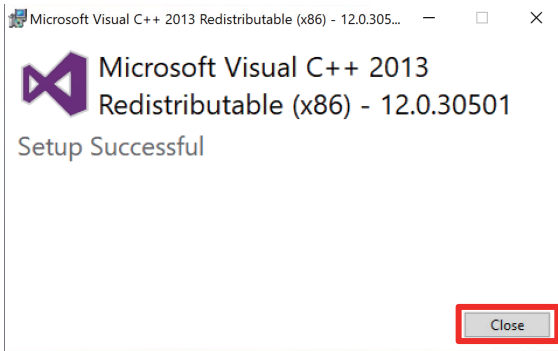

(5) When the installation screen of Visual C++ redistributable package for Visual Studio 2015 (x86) appears, check the [I agree to the license terms and conditions] box and click [Install].

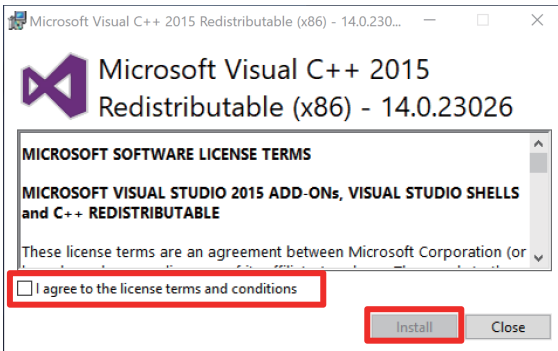

(6) When installation is completed, the following screen appears. Click [Close].

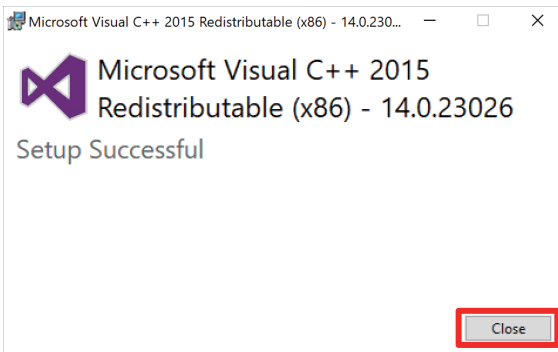

(7) When the installation screen of Visual C++ redistributable package for Visual Studio 2015 (x64) appears, check the [I agree to the license terms and conditions] box and click [Install].

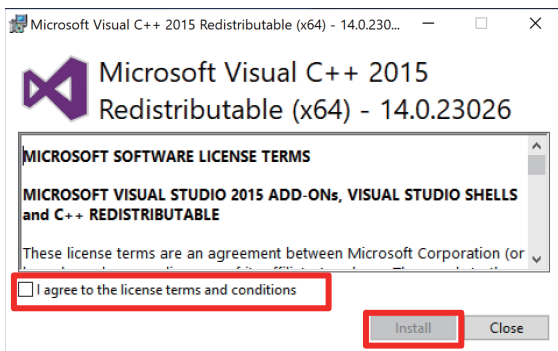

(8) When installation is completed, the following screen appears. Click [Close].

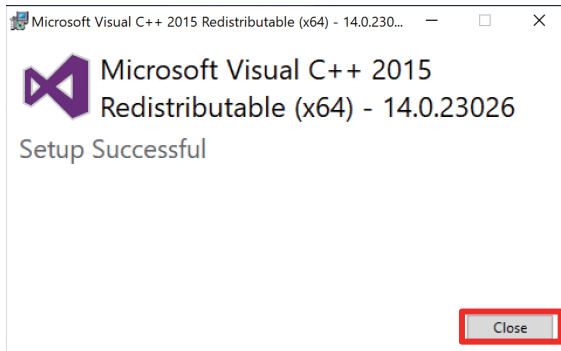

7.2 Installation of PostgreSQL

Procedures for installing and setting PostgreSQL are as follows.

Install PostgreSQL to a PC with NC Machine Tool Optimizer installed by following the procedures below.

Precautions

- When using an administrator account, creating a PostgreSQL account is not required.

Operating procedure

- (1) Select an installation folder, and click the [Next>] button.

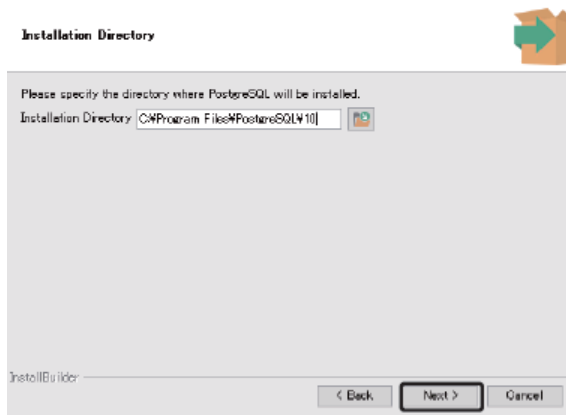

- (2) Unselect the checkbox of [Stack Builder], and click the [Next>] button.

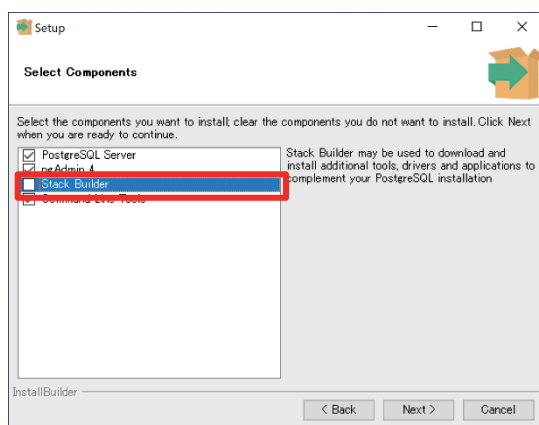

- (3) Select a data directory, and click the [Next>] button.

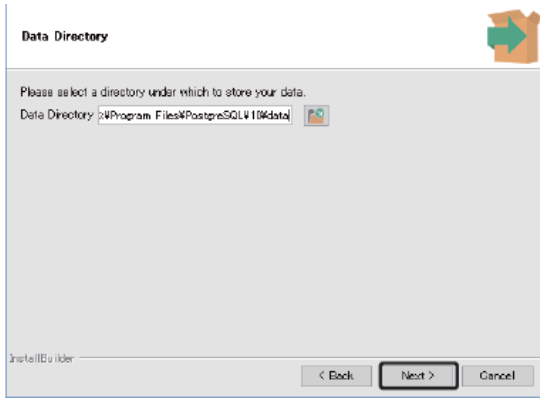

- (4) Set a password for the "postgres" account that is a superuser, and click the [Next>] button. A password of 6 to 32 characters must be set when using the "postgres" account. The default setting "postgres" is recommended for the password .

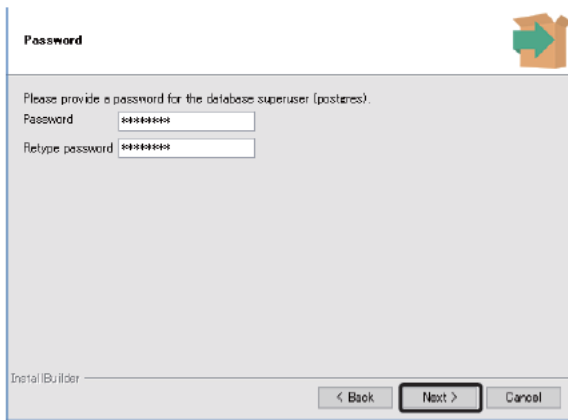

- (5) Set a port number for "Port", and click the [Next>] button.

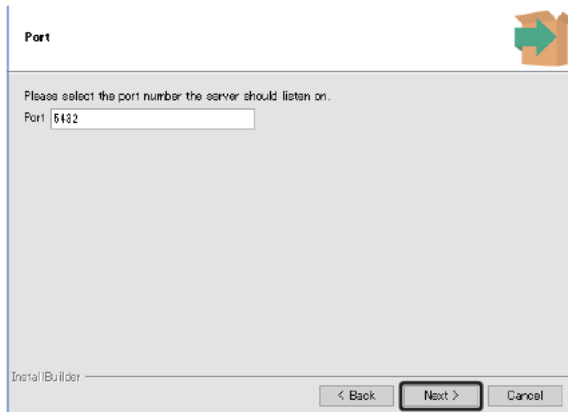

(6) Select "C" for "Locale", and click the [Next>] button.

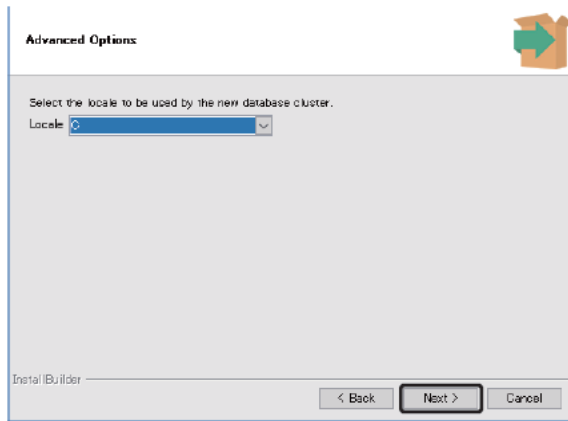

(7) Click the [Next>] button.

(8) Click the [Next>] button.

(9) Click the [Finish] button.

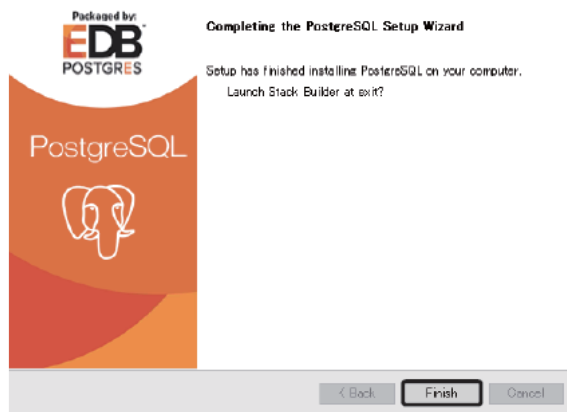

8 OPTIMIZER SETTING TOOL

Using Optimizer Setting Tool enables each setting to be executed in a batch. This chapter describes the setting methods and procedures when using Optimizer Setting Tool.

8.1 Optimizer Setting Tool File Configuration

The file configuration for Optimizer Setting Tool is as follows.

File/folder name	Description
OptimizerSettingTool.xlsm	Optimizer Setting Tool
SettingToolData	Data folder for executing the setting tool

Clicking the setting output button generates the following files/folders.

File/folder name	Description
MTConnectAdapter_setting	MTConnect Adapter setting file output folder
192.168.0.100 (*1)	The folder name is the IP address of the adapter
192.168.0.101 (*1)	The folder name is the IP address of the adapter
...	
MTConnectAgent_setting	MTConnect Agent setting file output folder
192.168.0.100_5000 (*1)	The folder name is the IP address and port number of the agent
192.168.0.101_5000 (*1)	The folder name is the IP address and port number of the agent
...	
Plant 1 (*2)	
setup_batch	Data folder for executing the batch file for settings
Backup	Backup folder
Connector_setting	Backup folder of NC Machine Tool Connector setting file
Optimizer_setting	Backup folder of NC Machine Tool Optimizer setting file
Connector_setting	Files for NC Machine Tool Connector settings
Optimizer_setting	Files for NC Machine Tool Optimizer settings
db_setup.bat	Batch file for creating NC Machine Tool Optimizer database
setup.bat	Setup process
setup_connector.bat	NC Machine Tool Connector setting process
setup_optimizer1.bat	NC Machine Tool Optimizer setting process
call_setup.bat	Batch file for starting setup process
Plant 2 (*2)	
setup_batch	Data folder for executing batch file for settings
Backup	Backup folder
Connector_setting	Backup folder of NC Machine Tool Connector setting file
Connector_setting	Files for NC Machine Tool Connector settings
setup.bat	Setup process
setup_connector.bat	NC Machine Tool Connector setting process
call_setup.bat	Batch file for starting setup process
Plant 3 (*2)	
...	

(*1) Folders that are named with the MTConnect Adapter and MTConnect Agent IP addresses and port numbers entered in the MTConnect setting sheet are generated in the "MTConnectAdapter_setting" and "MTConnectAgent_setting" folders. The folder names in the table above are examples.

(*2) The plant name entered in the Optimizer Setting Tool cover sheet becomes the name of the folder.

8.2 Preparation

Copy the ".\Tools\setup_tool\" folder stored in the NC Machine Tool Optimizer installer folder to any folder on the desktop, etc. Before performing the following procedures, refer to the "Preparation" sheet of Optimizer Setting Tool or "INSTALLATION AND SETUP FLOWCHART (Chapter 3)", and complete the installation of NC Machine Tool Optimizer.

Preparation sheet

The contents of the preparation sheet are shown below.

[Preparation (main plant) sheet]

ver. 1.1.0.0
Preparation (main plant)
Before executing this tool, install required software by referring to the following explanation.
<Connector setup>
<input type="checkbox"/> NC Machine Tool Connector Install it by following the prompts in the product installer wizard. *Mosquitto and pthread are installed during Optimizer setup.
<input type="checkbox"/> MTConnect Adapter (*Install it if MTConnect Adapter is used.) Install it by following the prompts in the product installer wizard.
<input type="checkbox"/> MTConnect Agent (*Install it if MTConnect Agent is used.) If C++Agent is used for MTConnect agent, such as when you use Mitsubishi Electric MTConnectAdapter, perform setup by referring to the following sheet. C++Agent
<Optimizer setup>
<input type="checkbox"/> NC Machine Tool Optimizer Install it by following the prompts in the product installer wizard.

Preparation (sub-plant)

Before executing this tool, install required software by referring to the following explanation.

<Connector setup>

- sub-plant Installer
Install it by following the prompts in the product installer wizard.
- NC Machine Tool Connector
Install it by following the prompts in the product installer wizard.
- MTConnect Adapter (*Install it if MTConnect Adapter is used.)
Install it by following the prompts in the product installer wizard.
- MTConnect Agent (*Install it if MTConnect Agent is used.)
If C++Agent is used for MTConnect agent, such as when you use Mitsubishi Electric MTConnectAdapter, perform setup by referring to the following sheet.
[C++Agent](#)

To install C++ Agent on the industrial PC, complete the following steps.
You must be logged on with a user account that has administrator rights to install items.

1) Create a destination folder. (e.g., C: ¥MTConnect¥cppagent)

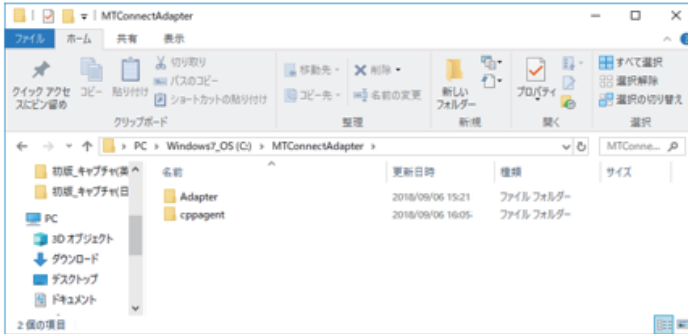

2) Download the executable file from the following site.
The supported versions are C++ Agent 1.3.0.11 and newer.
<https://github.com/mtconnect/cppagen>

3) Unzip the downloaded compressed file (e.g., cppagent_win32_Vista_1.3.0.17_bin.zip),
and save in the folder created in 1).

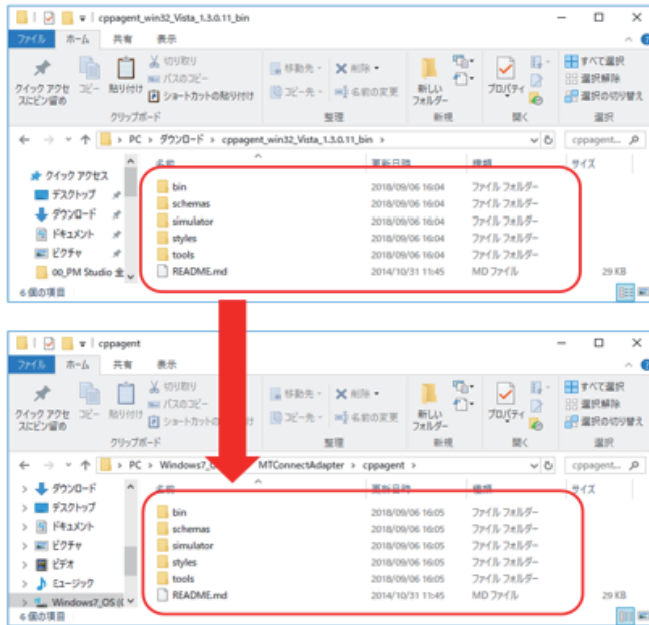

4) Save the bat files in ".¥tools¥Agent¥" stored in the installer folder
of NC Machine Tool Connector to the bin folder in 3).

- agent_install.bat → Register MTConnectAgent to Windows service.
- agent_remove.bat → Stop the operation of MTConnectAgent.
- agent_service_start.bat → Start the operation of MTConnectAgent.
- agent_uninstall.bat → Unregister MTConnectAgent from Windows service.

5) Right-click agent_install.bat among the bat files saved in 4),
and click [Run as administrator (A)].

6) When a UAC (user account control) dialog appears, press [Yes] to confirm.

7) You are done installing MTConnect C++Agent.
The following service is registered to Windows service manager.
[MTConnect Agent]

8.3 Screen Descriptions

Optimizer Setting Tool cover sheet

After conducting procedures 1 to 3 on this sheet, click the Setting output button to output the settings.
 When using MTConnect connection, refer to the contents of "6. MTConnect Agent, Adapter setting" of this sheet to copy the setting files.

ver. 1.1.0.0

Optimizer Setting Tool

[Preparation]
 Before using this tool, be sure to install software by referring to the [Preparation] sheet.

[Preparation \(main plant\)](#) (a)
[Preparation \(sub-plant\)](#) (b)

1. Environment setting
 [Setting page](#) (c)

2. Connected NC registration
 [Setting page](#) (d)

3. Plant setting
 Enter plant information and link it with set machines. (e)

	Plant name	SetPlant	Set MTConnect		Set OPC/UA		
			Use	Register *1	Use	Register *2	SetNode *3
Plant 1			<input type="checkbox"/>		<input type="checkbox"/>		
Plant 2			<input type="checkbox"/>		<input type="checkbox"/>		
Plant 3			<input type="checkbox"/>		<input type="checkbox"/>		
Plant 4			<input type="checkbox"/>		<input type="checkbox"/>		
Plant 5			<input type="checkbox"/>		<input type="checkbox"/>		
Plant 6			<input type="checkbox"/>		<input type="checkbox"/>		
Plant 7			<input type="checkbox"/>		<input type="checkbox"/>		

↑ Enter a plant name (f)

*1: When MTConnect is selected as the connection type in the [NC registration] sheet (g)
 *2: When OPC UA is selected as the connection type in the [NC registration] sheet (h)
 *3: Be sure to set it after performing [OPC UA registration]. (i)

(j) (k)

4. Setting output
 After setting 1 to 3 above, press the setting output button.
 The setting file is output to the same folder as this Excel file.

(l)

*If this tool is run on another PC because of Office not being installed, etc.,
 after pressing the setting output button, copy the following output file to the PC.

```
Plant 1 (The plant name entered in 3 above becomes the folder name)
call_setup.bat
setup_batch<folder>
```

5. NC Machine Tool Connector setting for sub-plant
 If a sub-plant is set, a folder is created with the sub-plant name when the setting output button is pressed in 4 above.
 Copy each folder to the PC and execute call_setup.bat in the folder.

6. MTConnectAgent, Adapter setting

1. Copy Adapter setting file

Copy the [meINCAadapter.cfg] file in the [MTConnectAdapter_setting] folder to the PC where Adaptor is installed.
Folders are separated for each IP address of the PC. Copy each folder to the corresponding PC.

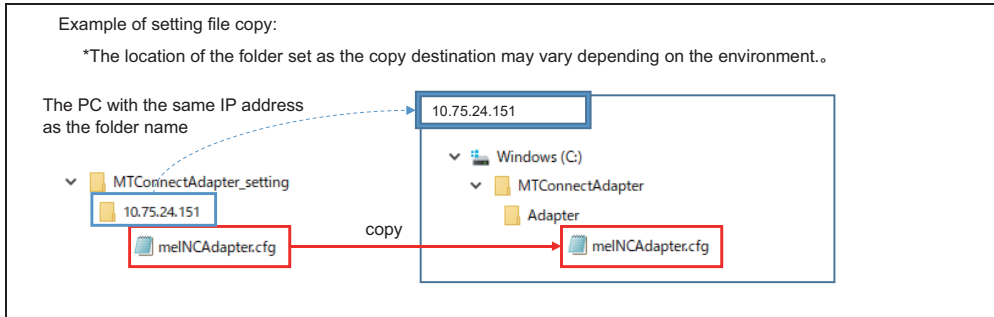

2. Copy Agent setting file

Copy the [agent.cfg] and [Device.xml] files in the [MTConnectAgent_setting] folder to the PC where Agent is installed.
Folders are separated for each IP address of the PC. Copy each folder to the corresponding PC.

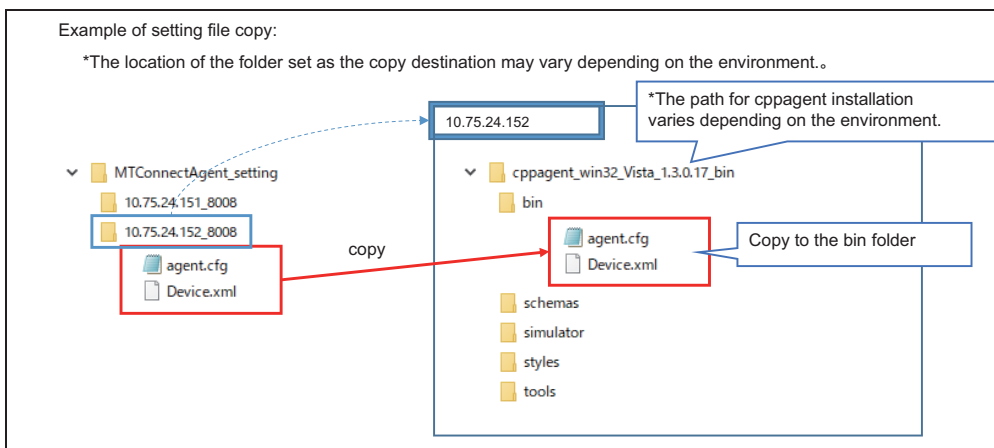

You are done with the setting.

No.	Name	Description	Reference
(a)	Link to preparation (main plant) sheet	Jumps to the sheet with the preparation (main plant) procedures.	-
(b)	Link to preparation (sub-plant) sheet	Jumps to the sheet with the preparation (sub-plant) procedures.	-
(c)	Link to environment settings sheet	Jumps to the environment setting sheet for setting installation paths, MQTT broker, and database connection.	8.3 Environment setting
(d)	Link to NC registration sheet	Jumps to the NC registration sheet for CNC registration.	8.3 NC Registration
(e)	Plant name	Set the plant names for Plant 1 to 7. (Max 32 characters) When a plant name is entered, a sheet for the corresponding plant 1 to 7 is displayed and a link to the sheet is created. The "MTConnect Use checkbox" and "OPC UA Use checkbox" are also enabled.	-
(f)	Link to plant setting sheet (plant 1 to 7)	Jumps to the setting sheets for plants 1 to 7 to register NCs to the plants	8.3 Plant 1 to 7
(g)	Using MTConnect checkbox	Checkbox to indicate whether Plant 1 to 7 use MTConnect or not. When checked, the corresponding MTConnect setting sheet (plant 1 to 7) is displayed and a link to the sheet is created.	-
(h)	Link to MTConnect setting sheet (plant 1 to 7)	Jumps to the MTConnect setting sheet for MTConnect connection settings.	8.3 MTConnect setting
(i)	Using OPC UA checkbox	Checkbox to indicate whether Plant 1 to 7 use OPC UA or not. When checked, the corresponding OPC UA registration sheet (plant 1 to 7) and OPC UA node setting sheet (plant 1 to 7) are displayed and a link to each sheet is created.	-
(j)	Link to OPC UA registration sheet (plant 1 to 7)	Jumps to the OPC UA registration sheet for OPC UA connection settings.	8.3 OPC UA setting
(k)	Link to OPC UA node setting sheet (plant 1 to 7)	Jumps to the OPC UA node setting sheet for node settings of the corresponding data tags.	8.3 OPC UA node setting
(l)	Setting output button	Outputs setting data based on the contents that are entered. The contents entered in each sheet are checked and when there is a problem with the contents, an error message is displayed and the processing of settings is canceled. Refer to the contents of the error message to correct the sheet contents and click the button again.	-

Setting output

After clicking the setting output button, the following confirmation dialog is displayed.

Click "No" when using Optimizer Setting Tool on a PC other than the setup target PC for reasons such as Office not being installed on the setup target PC.

When conducting the setup on the current PC, check the precautions on the dialog for problems before clicking "Yes".

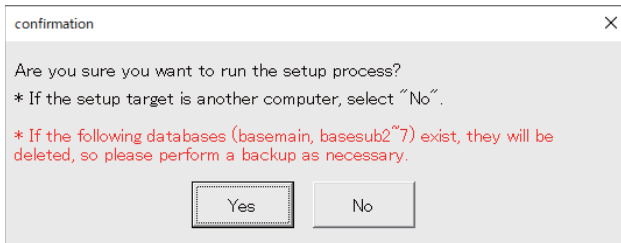

The following files/folders are created in the same directory as this tool for each plant.

Plant name (folder) (*1)

- call_setup.bat

- setup_batch (folder)

(*1) The plant name entered in the Optimizer Setting Tool cover sheet becomes the folder name.

Operating procedure

(1) Execute setup

Copy the output "call_setup.bat" and "setup_batch" folders to the setup target PC of each plant, and check the precautions for problems before executing "call_setup.bat".

When "Yes" is selected in the "confirmation" dialog that appears after clicking the setting output button, the batch file is automatically executed therefore copying each folder to the target PC is not required.

User account control dialog opens after executing "call_setup.bat". Allow the batch execution.

Precautions

- A command prompt starts. Do not perform any other operations until setup is completed.
- This tool overwrites old setting files of NC Machine Tool Connector and NC Machine Tool Optimizer in order to reflect settings. A backup of old setting files are created in a Backup folder. The files/folders that are backed up are as follows.

No.	Section	File/folder name	
1	Connector	Conf\	All files in the Conf folder
2		PKI\svcerts\certs\	All files in the PKI\svcerts\certs folder
3		XML\	All files in the XML folder
4	Optimizer	NCMachineToolOptimizer.exe.config	The setting file with Optimizer DB connection settings, etc.

- The NC Machine Tool Connector services "NC Machine Tool Connector Client Manager" and "NC Machine Tool Connector OPC UA Server" are stopped. Execute the setup after confirming that stopping these will not create problems for collection processing.
- When the following logical databases exist, take a backup in addition to deleting them.

No.	Database name	Description
1	basemain	Database for main plant.
2	basesub2	Database for sub-plants. Only the number of databases corresponding to the number plants input in the cover sheet are created.
3	basesub3	
4	basesub4	
5	basesub5	
6	basesub6	
7	basesub7	

Additionally, when using MTConnect connection, after outputting the settings, follow the procedures below to copy the setting files for MTConnect Adapter and MTConnect Agent.

(2) MTConnect Adapter settings (only when using MTConnect connection)

When the setting output button is clicked, an "MTConnectAdapter_setting" folder is created in the folder of this tool.

As an MTConnect Adapter setting file is output for each IP address, copy each file to the designated folder of the PC with the same IP address when using Mitsubishi Electric MTConnect Adapter.

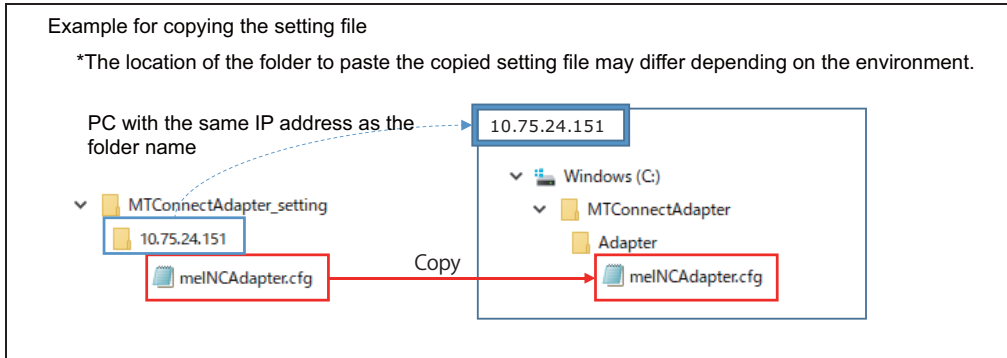

(3) MTConnect Agent settings (only when using MTConnect connection)

In the same way as MTConnect Adapter, when the setting output button is clicked, an "MTConnectAgent_setting" folder is created in the folder of this tool.

As an MTConnect Agent setting file is output for each IP address, copy each file to the designated folder of the PC with the same IP address when using CppAgent.

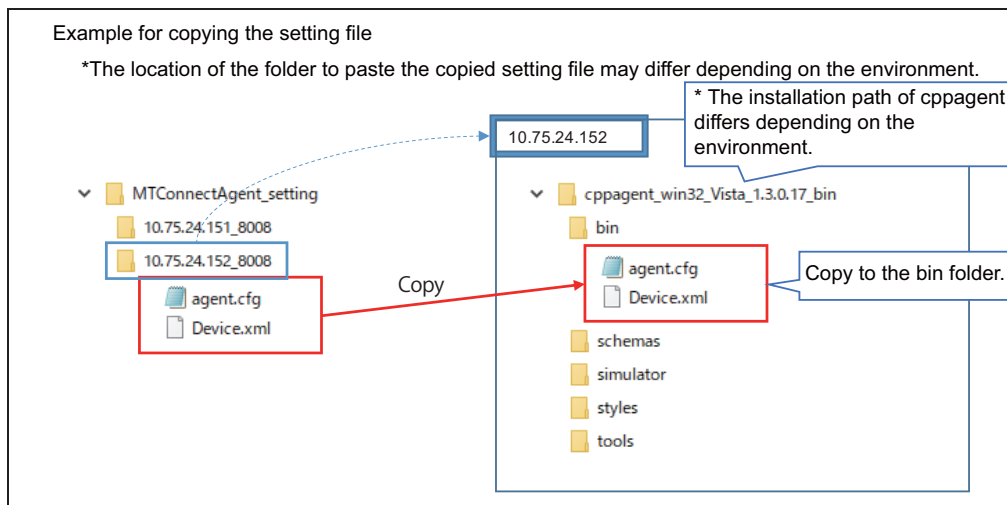

Environment settings

Screen outline

The NC Machine Tool Optimizer and PostgreSQL installation paths, MQTT broker, and database connection settings are entered in this sheet.

[Back to Optimizer Setting Tool cover](#)

(a)

Set the paths for software installation

1	Optimizer installation path	C:\Program Files\MITSUBISHI ELECTRIC\NC Machine Tool Op				...
2	Postgres installation path	C:\Program Files\PostgreSQL\10\bin				...

(b)
(c)

MQTT broadcast setting (plant 1)

1	MQTT broker setting	Host name	10	97	23	195	*Enter (IP address format)	
		Port number	1883					*Enter

(d)
(e)

Database setting

Plant	Host name	Port number	User name	Password	Logical DB name <automatically set>
Plant 1 (main plant)	10.97.23.195	5432	postgres	postgres	basemain
Plant 2 (sub-plant)					basesub2
Plant 3 (sub-plant)					basesub3
Plant 4 (sub-plant)					basesub4
Plant 5 (sub-plant)					basesub5
Plant 6 (sub-plant)					basesub6
Plant 7 (sub-plant)					basesub7

(f) (g) (h) (i) (j)

Regular accumulated data deletion/backup setting

1	Path to save the DB data regular deletion tool	C:\Program Files\MITSUBISHI ELECTRIC\NC Machine Tool Op				...
2	Folder path to save the DB data	C:\Program Files\MITSUBISHI ELECTRIC\NC Machine Tool Op				...
3	Regular deletion interval (days) (60 to 360)	60				(m)
4	Regular deletion time (00: 00 to 23: 59)	0:00				(n)

(k)
(l)

Setting items

Item	Location	Name	Description	Remarks
(a)	-	Back to Optimizer Setting Tool cover	Jumps to "Optimizer Setting Tool cover" sheet.	
(b)	Set the paths for software installation	Optimizer installation path	Enter the installation path for copying the setting file to NC Machine Tool Optimizer. Specify the folder where "NCMachineToolOptimizer.exe" exists. (*1)	
(c)		Postgres installation path	Enter the installation path for executing the database creation command to the Postgres server. Specify the folder where the "bin" folder exists. (*2)	
(d)	MQTT broadcast setting (plant 1)	Host Name	Set the IP address of MQTT broker.	Refer to Chapter 6 for how to install MQTT broker.
(e)		Port number	Enter the MQTT broker port number. Default: 1883	
(f)	Database setting	Host Name	Enter the host name (IP address) of the database server. Default: localhost	
(g)		Port number	Enter the port number of the database server. Default: 5432	When Postgres is installed by default, port 5432 is set.
(h)		User name	Enter the user name of the database server. Default: postgres	The user needs database creation privileges. (*3)
(i)		Password	Enter the password of the database server. Default: postgres	
(j)		Logical DB name <automatically set>	<Not editable> The name of the created logical database is displayed.	
(k)	Regular accumulated data deletion/backup setting	Path to save the DB data regular deletion tool	Enter the path that the DB data regular deletion tool was copied to for outputting the setting file for DB data regular deletion tool.	
(l)		Folder path to save the DB data	Enter the path to output the DB data file to be backed up the DB data regular deletion tool.	
(m)		Regular deletion interval (days) (60 to 360)	Enter the execution interval for the DB data regular deletion tool.	
(n)		Regular deletion time (00:00 to 23:59)	Enter the execution time for the DB data regular deletion tool.	

(*1) For Pro version, "C:\Program Files\MITSUBISHI ELECTRIC\NC Machine Tool Optimizer\Pro"
For Lite version, "C:\Program Files\MITSUBISHI ELECTRIC\NC Machine Tool Optimizer\Lite"

(*2) By default, "C:\Program Files\PostgreSQL\10". (not including the bin folder)

(*3) A SUPERUSER, or user with CREATEDB privileges.

NC registration

Screen outline

Register the CNC machines from which to collect data.

A maximum of 210 units can be registered. Items are aligned to the top.

Back to Optimizer Setting Tool cover (a)

Serial number	IP address	Ping	Connection type	Machine picture	...	Clear	Display color	color sel	Clear
OPC0001	127.0.0.1	0	OPC UA						

(b) (c) (d) (e) (f) (g) (h) (i) (j) (k)

(l) (m)

↓ Register ↑ Edit

No	Serial number	IP address	Connection type	Machine picture	Display color
1	MTC0001	127.0.0.1	MTCConnect(M8/M8V/C80)		
2	MTC0002	127.0.0.1	MTCConnect(M8/M8V/C80)		
3	OPC0001	127.0.0.1	OPC UA		
4					
5					
6					
7					
8					
9					
10					
11					
12					
13					
14					
...					
208					
209					
210					

The following items are set in this sheet.

- The CNC serial number and IP address setting
- The connection method selection

When MTCConnect and OPC UA are selected as the connection method, enter the settings for each in the MTCConnect setting sheet and OPC UA registration sheet.

- Selection of the machine picture to be displayed in NC machine Tool Optimizer
- Selection of the machine display color in NC machine Tool Optimizer

Setting items

Item	Location	Name	Description	Remarks
(a)	-	Back to Optimizer Setting Tool cover	Jumps to "Optimizer Setting Tool cover" sheet.	
(b)	Machine information	Serial number	Enter the name (such as the machine serial number) of the machine to be connected. The serial number entered here will be the machine name displayed on NC Machine Tool Connector and NC Machine Tool Optimizer. Do not enter duplicating serial numbers. A maximum of 11 half-width characters (no symbols) can be entered.	
(c)		IP address	Enter the IP address of the machine to be connected. For MTConnect and OPC UA, enter the IP address of the machine and not that of the MTConnect Agent or OPC UA server.	
(d)		Connection check	Checks the connection for the IP address set in (c) using ping.	
(e)		Connection type	Select the connection type for the machine. (*1)	When MTConnect and OPC UA are selected as the connection type, enter the settings for each in the "MTConnect setting" sheet and "OPC UA registration" sheet.
(f)	Machine picture	Machine picture	Select the picture to be registered as the machine image on NC Machine Tool Optimizer. Files with bmp/jpg/png/gif extensions can be registered (max 10Mb).	The standard picture size is 160 (width) x 70 (height) pixels.
(g)		...		
(h)		Clear machine picture	Clears the selected machine picture.	
(i)	Display color	Display color	Select the machine display color for NC Machine Tool Optimizer.	
(j)		Color sel		
(k)		Clear	Clears the selected machine display color.	
(l)	-	↓Register	Reflects the data in the editing area to the CNC list.	
(m)	-	↑Edit	Reflects the selected data in the CNC list to the editing area.	

(*1)

No.	Connection type	Supported models
1	M8/M8V/C80	M800W/M800S/M80W/M80/E80 M800VW/M800VS/M80VW/M80V M800UM, M800LUC, C80
2	M7/M7V	M700V/M70V/E70/M700/M70 M700UM/M700BM
3	MTConnect (M8/M8V/C80)	MTConnect supported equipment (M8/M8V/C80 Series) (*2)
4	MTConnect (M7/M7V)	MTConnect supported equipment (M7/M7V Series) (*2)
5	MTConnect (M7LC)	MTConnect supported equipment (*2)(*3) M700LUC/M70LPC M700LPC-V/M70LPC-V
6	MTConnect (Other)	MTConnect supported equipment other than the above (*2)(*3)
7	OPC UA	OPC UA supported equipment (OPC UA server settings are also required.)

(*2) MTConnect Agent settings are also required.

(*3) When connecting M7LC Series, select MTConnect.

MTConnect setting (Plant 1 to 7)

Screen outline

The agent settings of the MTConnect connection are entered in this sheet.

Set the CNC and corresponding adapter for each agent. A maximum of three CNCs can be connected to one agent.

After outputting the settings, the MTConnect Adapter and MTConnect Agent setting files need to be copied. Refer to "Setting output" for copy procedures.

A maximum of ten adapters can be set in one plant.

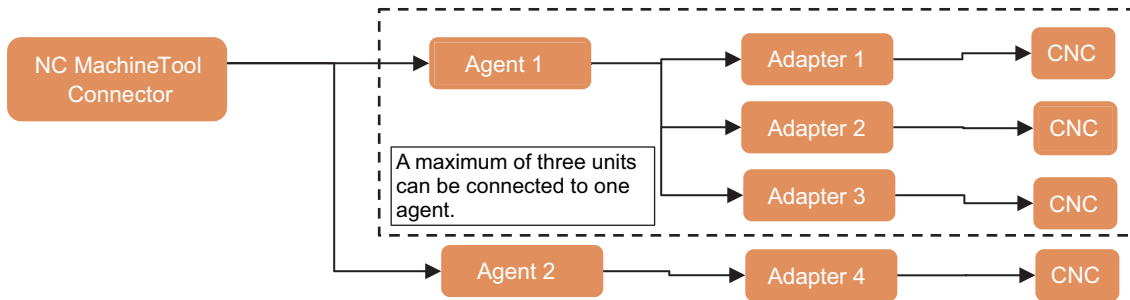

[Back to Optimizer Setting Tool cover](#) (a)

MTConnect agent setting					Connected adaptor setting												
No.	MTConnect agent name (b)	IP address (c)			Port number (d)	Agent connection check (e)	Connection setting 1			Connection setting 2			Optional				
		Adapter 1					Adapter 2			Adapter 3							
		NC to connect	Connect Adapter	Port number			NC to connect	Connect Adapter	Port number	NC to connect	Connect Adapter	Port number					
1	Agent01	127	0	0	1	8008	Ping	MTC0001	Adapter01 (f)	7878 (g)	(h)	(i)	(j)	(k)	(l)	(m)	(n)
2	Agent02						Ping										
3	Agent03						Ping										
4	Agent04						Ping										
5	Agent05						Ping										
6	Agent06						Ping										
7	Agent07						Ping										
8	Agent08						Ping										
9	Agent09						Ping										
10	Agent10						Ping										

MTConnect adaptor setting (o)						
No.	MTConnect adaptor name (p)	IP address (q)				
1	Adapter01	127	0	0	1	Ping
2	Adapter02					Ping
3	Adapter03					Ping
4	Adapter04					Ping
5	Adapter05					Ping
6	Adapter06					Ping
7	Adapter07					Ping
8	Adapter08					Ping
9	Adapter09					Ping
10	Adapter10					Ping

Setting items

Item	Location	Name	Description	Remarks
(a)	-	Back to Optimizer Setting Tool cover	Jumps to "Optimizer Setting Tool cover" sheet.	
(b)	MTConnect agent setting	MTConnect agent name	The MTConnect Agent name.	
(c)		IP address	Enter the IP address of the MTConnect Agent.	
(d)		Port number	Enter the port number of the MTConnect Agent. Default: 5000	
(e)		Agent connection check	Creates a probe request for the MTConnect Agent based on the IP address and port number entered in (c) and (d), and opens the browser. When the IP address and port number are correct, the Probe response XML is displayed. When the probe response XML is not displayed, review the IP address, port number, firewall settings, etc.	
(f)		NC to connect	Select the CNC to connect to this agent. The machines registered in the "NC registration" sheet that have MTConnect as the connection type appear in the list.	
(g)	Connection setting 1 Adapter 1	Connect Adapter	Select the MTConnect Adapter for connecting the CNC selected in (f).	
(h)		Port number	Enter the port number used when connecting this agent with the MTConnect Adapter. Default: 7878	
(i)	Connection setting 2 Adapter 2	NC to connect	Select the CNC to connect to this agent. The machines registered in the "NC registration" sheet that have MTConnect as the connection type appear in the list. Connection setting 1 to 3 should be entered left-aligned.	Used when connecting multiple CNCs to one agent.
(j)		Connect Adapter	Select the MTConnect Adapter for connecting the CNC selected in (i).	
(k)		Port number	Enter the port number used when connecting this agent with the MTConnect Adapter. Default: 7879	
(l)	Connection setting 3 Adapter 3	NC to connect	Select the CNC to connect to this agent. The machines registered in the "NC registration" sheet that have MTConnect as the connection type appear in the list. Connection setting 1 to 3 should be entered left-aligned.	Used when connecting multiple CNCs to one agent.
(m)		Connect Adapter	Select the MTConnect Adapter for connecting the CNC selected in (l).	
(n)		Port number	Enter the port number used when connecting this agent with the MTConnect Adapter. Default: 7880	
(o)	MTConnect adapter setting	MTConnect adaptor name	The names of the MTConnect Adapters displayed in the "Connect Adapter" column of connection setting 1 to 3.	
(p)		IP address	The IP address of the PC that has the adapter installed.	
(q)		Ping	Uses Ping to check the connection for the IP address entered in (o).	

(*1) It is assumed that the MTConnect Agents set using this function connect to a C++Agent issued by MTConnect Institute.

■ Example

The following explains how to enter items in this sheet using the example connection diagram below.

Enter items in the sheet as follows when NC Machine Tool Connector, MTConnect Agent ("Agent"), and MTConnect Adapter ("Adapter") are installed on the same PC, and connecting to "NC1:192.168.0.101".

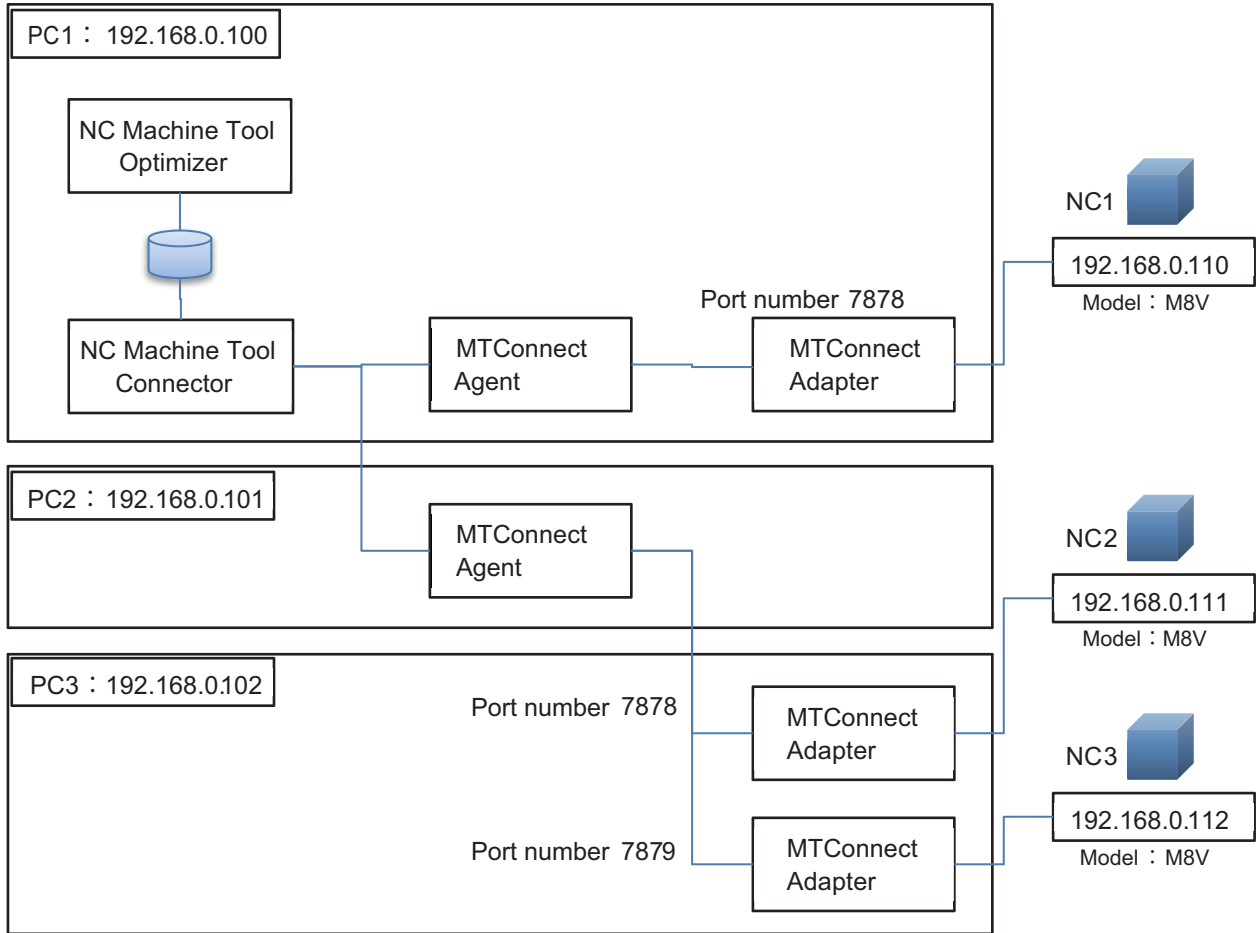

NC1	When the Agent and Adapter are installed on the same PC
NC2	When the Agent and Adapter are installed on separate PCs
NC3	When the Agent is shared with NC2

[Example of entering items in the sheet for the configuration above]

(1) NC registration sheet

[Back to Optimizer Setting Tool cover](#)

Serial number	IP address	Ping	Connection type	Machine picture	...	Clear	Display color	color sel	Clear

No	Serial number	IP address	Connection type	Machine picture	Display color
1	CSTM001	192.168.0.110	MTConnect(M8/M8V/C80)		
2	CSTM002	192.168.0.111	MTConnect(M8/M8V/C80)		
3	CSTM003	192.168.0.112	MTConnect(M8/M8V/C80)		

Set the machine names and IP addresses of NC1, NC2, and NC3 in the NC registration sheet. Select MTConnect(M8/M8V/C80) as the connection type for all CNCs. Set the preferred machine picture and display color.

(2) MTConnect setting sheet
 [MTConnect agent setting]

[Back to Optimizer Setting Tool cover](#)

MTConnect agent setting					Connected adaptor setting											
No.	MTConnect agent name	*Up to 3 machines per agent can be set			Agent connection check	Connection setting 1			Connection setting 2			Optional				
		IP address				Port number	Adaptor 1			Adaptor 2			Adaptor 3			
		NC to connect	Connect Adaptor	Port number			NC to connect	Connect Adaptor	Port number	NC to connect	Connect Adaptor	Port number				
1	Agent01	192	168	0	100	5000	Pin	STM001	Adapter01	7878						
2	Agent02	192	168	0	101	5000	Pin	STM002	Adapter02	7878	CSTM003	Adapter02	7879			

In the IP address field, enter the address of the PC in which the Agent is installed. Also, select the Adapter that connects to the Agent and the CNC it connects to.

In the example above, CSTM001 connects to Agent01, and CSTM002 connects to Agent02.

The Agent of CSTM001 is "192.168.0.100", and the port number is "5000".

The Agent of CSTM002 is the IP address of the PC to which it is installed "192.168.0.101", and the port number is "5000".

Because CSTM003 shares the same agent with CSTM002, it is entered in Adaptor 2 column of the Agent02 row.

Also, because the Adapter of CSTM003 is in the same PC as the Adapter for CSTM002, the same Adapter "Adapter02" is selected for CSTM003. The port number is set to "7879" to avoid duplication with CSTM002.

[MTConnect Adapter setting]

The Adapter setting is as follows.

No.	MTConnect adaptor name	IP address				
1	Adapter01	192	168	0	100	Pin
2	Adapter02	192	168	0	102	Pin

OPC UA registration (Plant 1 to 7)

Screen outline

The OPC UA server connection settings are entered in this sheet. Also, in order to bind the tags of the OPC UA server, enter settings in "OPC UA node setting (Plant 1 to 7)" (Chapter 8.3).

[Back to Optimizer Setting Tool cover](#)

OPC UA registration													
	(a) Server	(b) NC to connect	(c) IP address				(d) Port	(e) Security mode	(g) Server certificate				
1	OPC UA1	OPC01	10	75	24	152	4840	Check	Sign & Encrypt	C:\temp\test.der		...	Clear
2	OPC UA2							Check	None			...	Clear
3	OPC UA3							Check	None			...	Clear
4	OPC UA4							Check	None			...	Clear
5	OPC UA5							Check	None			...	Clear
6	OPC UA6							Check	None			...	Clear
7	OPC UA7							Check	None			...	Clear
8	OPC UA8							Check	None			...	Clear
9	OPC UA9							Check	None			...	Clear
10	OPC UA10							Check	None			...	Clear

(j) User authentication	(k) User name	(l) Password
Username / Password	user	pass

Setting items

Item	Location	Name	Description	Remarks
(a)	OPC UA server connection settings	Server	A maximum of 10 OPC UA servers can be set.	
(b)		NC to connect	Select the machine to set.	
(c)		IP address	Enter the IP address of the OPC UA server.	
(d)		Port	Enter an OPC UA server port number within the range of 1024 to 65535.	
(e)		Check	Checks the connection for the IP address entered in (c) using ping.	
(f)	Security settings	Security mode	Select the security mode of the OPC UA server. (1) None: Connects to the OPC UA server with no security. (2) Sign & Encrypt: Connects to the OPC UA server with security. The following security policy is automatically selected. Basic256Sha256 (*1)	
(g)		Server certificate	When "Sign & Encrypt" is selected in security mode, specify the server certificate (*.der) of the OPC UA to be connected with.	
(h)		...		
(i)		Clear	Clears the contents of the server certificate field.	
(j)		User authentication	When "Sign & Encrypt" is selected in security mode, select the user authentication method. (1) Anonymous: No user authentication (2) Username/Password: Authentication by user name and password.	
(k)		User name	Enter the user name for authentication when connecting to the OPC UA server. This field does not need a user name to be entered when "None" is selected for security mode or "Anonymous" is selected for user authentication.	
(l)		Password	Enter the password for authentication when connecting to the OPC UA server. This field does not need a user name to be entered when "None" is selected for security mode or "Anonymous" is selected for user authentication.	

(*1) <http://opcfoundation.org/UA/SecurityPolicy#Basic256Sha256>

OPC UA node setting (Plant 1 to 7)

Screen outline

For an OPC UA connection, setting the NodeIDs that are associated with the data tags used by this application is required. The NodeID association settings for each tag are entered in this sheet.

[Back to Optimizer Setting Tool cover](#)

(a)

NC to connect
1 OPC01
2
3
4
5
6
7
8
9
10

OPC UA node setting

(b) (c) (d) (e) (f)

1 OPC01	Tag name	NamespaceIndex	IdentifierType	NodeId	Identifier
1	Avail_1				
2	Active_1				
3	Ready_1				
4	Stop_1				
5	Alarm_1				
6	Estop_1				
7	PrgMain_1				
8	Mode_1				
9	PartCount_1				
10	Active_2				
11	Ready_2				
12	Stop_2				
13	Alarm_2				
14	Estop_2				
15	PrgMain_2				
16	Mode_2				
17	Active_3				
18	Ready_3				
19	Stop_3				
20	Alarm_3				
21	Estop_3				
22	PrgMain_3				
23	Mode_3				

---Omission---

There are input fields for 10 machines. The settings for each machine can be entered.

10	Tag name	NamespaceIndex	IdentifierType	NodeId	Identifier
1	Avail_1				
2	Active_1				
3	Ready_1				
4	Stop_1				
5	Alarm_1				
6	Estop_1				
7	PrgMain_1				
8	Mode_1				
9	PartCount_1				
10	Active_2				
11	Ready_2				
12	Stop_2				
13	Alarm_2				
14	Estop_2				
15	PrgMain_2				
16	Mode_2				
17	Active_3				
18	Ready_3				
19	Stop_3				
20	Alarm_3				
21	Estop_3				
22	PrgMain_3				
23	Mode_3				

Setting items

A maximum of three part systems can be set. When the second and third part system do not exist, leave the fields blank. (Refer to Example 1)

Refer to "Setting data items" (Chapter 11.1) for details of what data should be set to each data tag.

Item	Name	Description	Remarks
(a)	NC to connect	The CNC name entered in the OPC UA registration screen. Click on this field to jump to the row to be set.	
(b)	Target CNC serial number	The serial number of the CNC for which the settings apply to. (Data entry is not possible)	
(c)	Tag name	The tag name for each data item. (Data entry is not possible) The tag names for this item correspond with the data names in "Setting data items" (Chapter 11.1). Although both the single block and feed hold stopping statuses are assigned to Stop_1 to 3, in this tool single block stopping is prioritized.	
(d)	NamespaceIndex	Enter the NamespaceIndex of the data to be assigned to the tag. Example: ns=4;s=NC01_Avail_1 For the example above, enter the "4" that follows ns=.	
(e)	IdentifierType	When the identifier is a character thread, select "String". When the identifier is a numerical thread, select "Numeric". The Guid and Opaque IdentifierType are not supported.	
(f)	Identifier	Enter the NodeID (Identifier) of the data tag to be assigned. Data tags vary between OPC UA products. Refer to the instruction manual of the product for the appropriate data tag. Example: ns=4;s=NC01_Avail_1 For the example above, enter the "NC01_Avail_1" that follows s= only.	

■ Example 1: For a part system machine

A maximum of three part systems can be set with this tool. When there are no CNC devices for the second or third part systems, leave the remaining fields blank.

The following is an example of entering NodeIDs for first part system machine.

OPC UA node setting

1 OPC01		NodeId		
Tag name	NamespaceIndex	IdentifierType	Identifier	
1 Avail_1	6	String	OPC01_Avail_1	
2 Active_1	6	String	OPC01_Active_1	
3 Ready_1	6	String	OPC01_Ready_1	
4 Stop_1	6	String	OPC01_Stop_1	
5 Alarm_1	6	String	OPC01_Alarm_1	
6 Estop_1	6	String	OPC01_Estop_1	
7 Pr	6	String	OPC01_PrgMain_1	
8 M	6	String	OPC01_Mode_1	
9 PartCount_1	6	String	OPC01_PartCount_1	
10 Active_2				
11 Ready_2				
12 Stop_2				
13 Alarm_2				
14 Estop_2				
15 PrgMain_2				
16 Mode_2				
17 Active_3				
18 Ready_3				
19 Stop_3				
20 Alarm_3				
21 Estop_3				
22 PrgMain_3				
23 Mode_3				

For part systems that don't exist, leave the fields blank.

Plant 1 to 7

Screen outline

Enter the plant information for each plant and the machine and group assignments.

[Back to Optimizer Setting Tool cover](#)

Plant Setting

Plant name	plant1	(a)
Description		(b)
Plant picture		(c)

... (d) Clear (e)

Bulk clear (f)

No.	Machine selection	Group	Enable MQTT	Exclude from summary
1	CSTM001	Group1	<input checked="" type="checkbox"/>	<input type="checkbox"/>
2	OPC01	Group2	<input checked="" type="checkbox"/>	<input type="checkbox"/>
3			<input type="checkbox"/>	<input type="checkbox"/>
4			<input type="checkbox"/>	<input type="checkbox"/>
5			<input type="checkbox"/>	<input type="checkbox"/>

Omission

17			<input type="checkbox"/>	<input type="checkbox"/>
18			<input type="checkbox"/>	<input type="checkbox"/>
19			<input type="checkbox"/>	<input type="checkbox"/>
20			<input type="checkbox"/>	<input type="checkbox"/>
21			<input type="checkbox"/>	<input type="checkbox"/>
22			<input type="checkbox"/>	<input type="checkbox"/>
23			<input type="checkbox"/>	<input type="checkbox"/>
24			<input type="checkbox"/>	<input type="checkbox"/>
25			<input type="checkbox"/>	<input type="checkbox"/>
26			<input type="checkbox"/>	<input type="checkbox"/>
27			<input type="checkbox"/>	<input type="checkbox"/>
28			<input type="checkbox"/>	<input type="checkbox"/>
29			<input type="checkbox"/>	<input type="checkbox"/>
30			<input type="checkbox"/>	<input type="checkbox"/>

Group setting (k) (l)

No.	Group name	Group description
1	Group1	
2	Group2	
3	Group3	
4	Group4	
5	Group5	

Setting items

The setting items for this sheet are as follows.

The items below are the same on each sheet for plant 1 to 7.

Item	Section	Name	Description	Remarks
(a)	Plant setting	Plant name	This is the Optimizer plant name. This is set on the cover sheet.	
(b)		Description	Enter supplementary information about the plant. A maximum of 64 characters can be entered.	
(c)		Plant picture	Select the plant picture of Optimizer. Files with bmp/jpg/png/gif extensions can be registered	The standard picture size is 160 (width) x 70 (height) pixels.
(d)		...	(max 10Mb).	
(e)		Clear plant picture	Clears the selected plant picture.	
(f)	Plant machine list	Bulk clear	Clears all the information entered in the plant machine list at once.	
(g)		Machine selection	Select the machines to register to this plant. Duplicate machines cannot be registered.	
(h)		Group	Select the group to assign this machine to. Select "Nothing" when not using groups.	
(i)		Enable MQTT	When real-time monitoring is enabled, check this checkbox. MQTT can be enabled for a maximum of 15 units from plants 1 to 7.	
(j)		Exclude from summary	Check this checkbox when not including this machine in the summary of collected data in Optimizer.	
(k)	Group setting	Group name	Group names can be customized by changing the contents of this field. The default group names are "Group1" to "Group5". (Max 16 characters)	
(l)		Group description	A group description can be entered. This field is optional. (Max 64 characters)	

8.4 Setting output

Items that cannot be set in Optimizer Setting Tool

The items that cannot be set in Optimizer Setting Tool should be corrected after the settings in the tool are completed and before starting operation. Refer to "12. RECONFIGURING PROCEDURE AFTER STARTING OPERATION" for changing settings after operation has started.

The items that are set in this tool are as follows.

No.	Category	Setting item	Setting availability	Remarks
1	Plant settings	Plant name	○	
2		Plant description	○	
3		Plant picture	○	
4		Operating status setting	×	
5		Aggregation exclusion setting	×	
6		Planning method setting	×	
7		Custom display setting	×	
8	Plant machine list	Automatic update interval	×	
9	Machine editing	Machine name	○	
10		Description	×	
11		Display color	○	
12		Machine picture	○	
13		Access table	○	
14		MQTT host name	○	
15		MQTT port number	○	
16		MQTT subscribed data topic	○	
17		Operating status setting	○	
18		Aggregation exclusion	○	
19		Planning method setting	×	
20	Group editing	Add group	○	
21		Group name	○	
22		Description	○	
23		Display color	×	
24		Group machine	○	

MEMO

9 DATABASE DATA REGULAR DELETION TOOL

Using the database data regular deletion tool prevents the database of each plant from becoming bloated. This chapter describes how to use the database data regular deletion tool.

9.1 Preparation





Copy the folder ".\Tools\DBdelete_tool" in the NC Machine Tool Optimizer installation folder to a folder on a PC with PostgreSQL installed. Because PostgreSQL installation is required, the PC where the base plant database is set is recommended.

Precautions

- When blank spaces, full-width characters, and "(" are included in the storage path, the task scheduler and database data regular deletion tool may not run.
- Copy this tool to any folder other than the installation folder that is not located on a path that includes blank spaces, full-width characters, and "(" . When task scheduler registration is conducted in the installation folder, periodic processes may not operate correctly.

9.2 Database Data Regular Deletion Tool File Configuration









The file configuration for Database Regular Deletion Tool is as follows.

DBdelete_tool		
	Optimizer_delete.bat	: Batch file that deletes and backs up database data
	Optimizer_delete.cfg	: Setting file
	Optimizer_restore.bat	: Batch file that restores backed up database data
	Optimizer_TaskScheduler_setting.bat	: Batch file that registers the database data deleting process to Task Scheduler
	Optimizer_TaskScheduler_delete.bat	: Batch file that deletes the database data deleting process from Task Scheduler

Precautions

- Keep all the above files in the same folder.

Backup data is created when database data is deleted. A list of the folders/files generated during the backup are shown below.

DBdelete_tool		
	Optimizer_TaskScheduler_setting.xml	: Task Scheduler setting file Generated in the same directory when Optimizer_TaskScheduler_setting.bat is executed
Database data backup folder (user specified) : Folder where database backup data is saved (user specified)		
	[IP address/host name]_[DB name] (*1)	: IP address/host name_DB name of each plants database
	YYYY-MM-DD hhmm	: Time of database data backup execution
	optimizer_restore.cfg	: Setting file of when database restoration was executed
	raw_data_BK.bkup	: Raw_data table backup data
	snapshot_data_BK.bkup	: snapshot_data table backup data
	snip_data_BK.bkup	: snip_data table backup data
	XXXXXXXX_BK.bkup (*2)	: Backup data of each logging table

The folder to specify when restoring database data. (Refer to "Restoring the database" (Chapter 9.3))

(*1) A folder for each plant database set in the setting file (Optimizer_delete.cfg) is created.

(*2) A file for each logging table set by the plant is created.

9.3 Description of Each Batch Process

Registering to Task Scheduler

This batch registers the database data deleting process to Task Scheduler.

- (1) Set the required information for the database data deleting process to the setting file (Optimizer_delete.cfg).

No.	Section	File/folder name
1	Execution file path for PostgreSQL	Set the file path after "[1]," of the PostgreSQL installed in the PC that executes this tool.
2	Path to save database data	Set the path after "[2]," to save the database data deleted by this tool.
3	Data deletion interval (days)	Set the interval (days) after "[3]," at which to execute the database backup. An interval of 60 to 360 days can be set.
4	Data deletion time	Set the time after "[4]," at which to execute the database backup. A time from 00:00 to 23:59 can be set.
5	Data deletion database information	Enter the IP address/host name, port number, database name, user name, and password (separated by a comma) of the data to be deleted.

The following is an example configuration and setting.

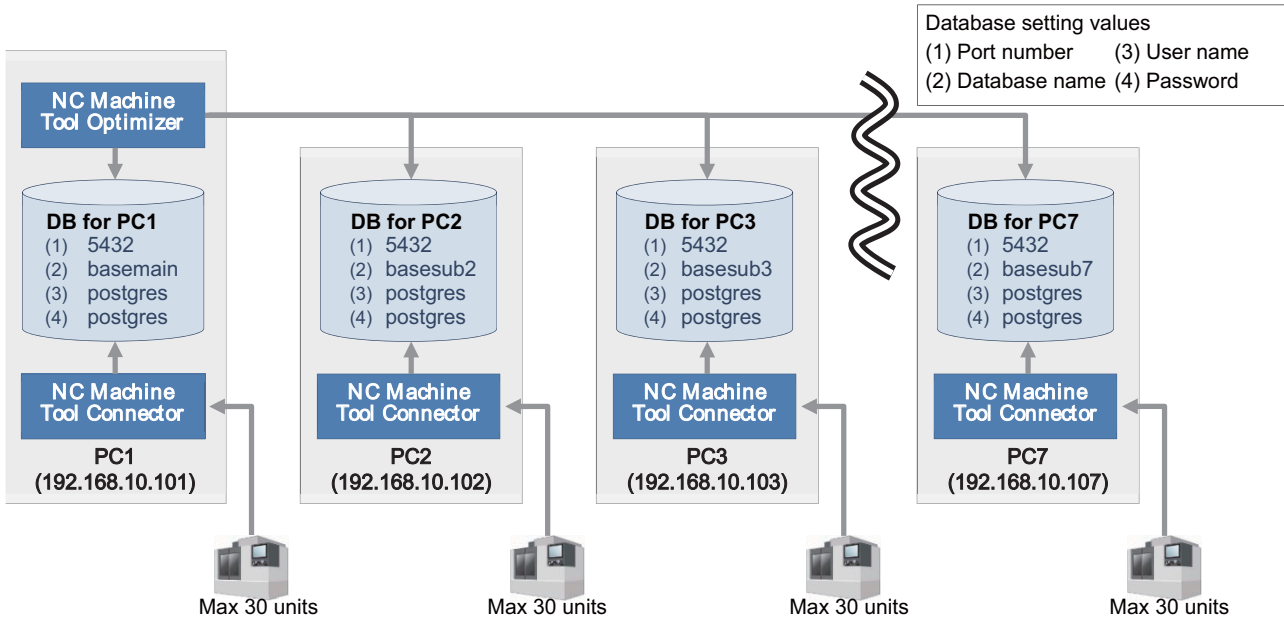

(Setting example)

```

####PostgreSQL executable file path
[1],C:\Program Files\PostgreSQL\10\bin
####DB data save destination path
[2],D:\DBdelete_tool\backup_data
####Delete cycle (days)
[3],60
####Backup time 00:00 to 23:59
[4],00:00
####IP address/host name, port number, DB name, user name, password
192.168.0.101,5432,basemain,postgres,postgres
192.168.0.102,5432,basesub2,postgres,postgres
192.168.0.103,5432,basesub3,postgres,postgres
192.168.0.104,5432,basesub4,postgres,postgres
192.168.0.105,5432,basesub5,postgres,postgres
192.168.0.106,5432,basesub6,postgres,postgres
192.168.0.107,5432,basesub7,postgres,postgres
    
```

The databases that do not require data to be deleted can be omitted.

(2) Run the Task Scheduler registration batch.

Run "Optimizer_TaskScheduler_setting.bat" as an administrator.

When the batch is completed, open Task Scheduler and check that "Optimizerdelete" is registered.

To run the batch as an administrator, right-click the file and select "Run as administrator".

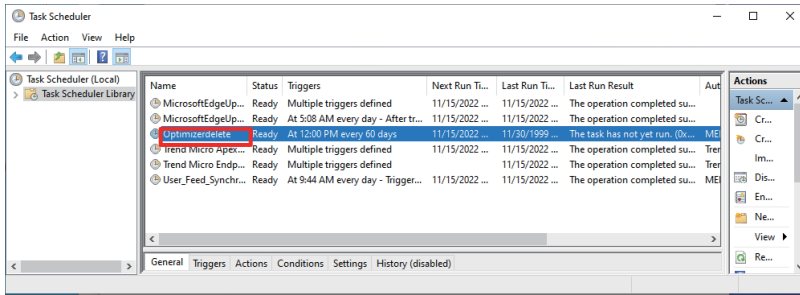

To open Task Scheduler, click on the Windows start button, and select "Task Scheduler" from "Windows Administrative Tools".

Deleting from Task Scheduler

This batch deletes the database data deleting process from Task Scheduler.

Operating procedure

(1) Run the Task Scheduler delete batch.

Run "Optimizer_TaskSchedulerSetting_delete.bat" as an administrator.

When the batch is completed, open Task Scheduler and check that "Optimizerdelete" is not registered.

Deleting database data

When registered to Task Scheduler, this batch deletes database data at the specified interval. The deleted database data is saved to the specified folder as a backup file. Database data can also be deleted and backed up by running "Optimizer_delete.bat" directly. The procedure for running the batch file directly is described below.

Operating procedure

(1) Set the required information for the database data deleting process to the setting file (Optimizer_delete.cfg). Refer to "Registering to Task Scheduler" for details.

(2) Run the database data deleting batch.

Run "Optimizer_delete.bat" as an administrator. A backup file is created in the specified folder.

Restoring database data

This batch restores backed up database data. By restoring database data, the operating information for the applicable period can be used in NC Machine Tool Optimizer operating details.

Operating procedure

- (1) Run the database data restoring batch.
Run Optimizer_restore.bat as an administrator.
- (2) Enter the folder path of the data to be restored. Enter the full path of the backup folder (YYYY-MM-DD hhmm (the time the database data backup was executed)) created when the database data was deleted.
- (3) Enter "y" to start restoring.
After entering "y", the restoring process is executed.
Data cannot be registered to the database during the restoring process. Stopping the NC Machine Tool Connector Client Manager service is recommended.
- (4) Restoring process complete.
Restart the NC Machine Tool Connector Client Manager service if it was stopped.

10 NC Machine Tool Optimizer, Mosquitto, and PostgreSQL SETUP

The procedures for NC Machine Tool Optimizer, Mosquitto, and PostgreSQL setup without using Optimizer Setting Tool are as follows.

When using Optimizer Setting Tool, these settings are configured automatically by the tool. Therefore these procedures are not required.

10.1 NC Machine Tool Optimizer Setup

Copy "NCMachineToolOptimizer.exe.config" stored in the installation destination folder of NC Machine Tool Optimizer to another folder, and edit the file with a text editor.

Setting items are shown below.

Precautions

- When using PostgreSQL with the default settings, editing the file is not necessary.
- Each item needs to match the setting content of db_setup.bat in chapter 10.3.

(a) Setting item list of NCMachineToolOptimizer.exe.config

No.	Editing item	Description	Default value	Additional explanation
1	Server	Host name of PostgreSQL	localhost	Set the same setting value as (1) No.3 in "PostgreSQL Setup" (chapter 10.3).
2	User ID	User name of PostgreSQL	postgres	Set the same setting value as (1) No.2 in "PostgreSQL Setup" (chapter 10.3).
3	Password	Password of PostgreSQL	postgres	Set the same setting value as (1) No.5 in "PostgreSQL Setup" (chapter 10.3).
4	Database	Database name of PostgreSQL	postgres	Set the same setting value as (1) No.4 in "PostgreSQL Setup" (chapter 10.3).
5	Port	Port number of PostgreSQL	5432	

(b) The part of NCMachineToolOptimizer.exe.config to be edited

```
<connectionStrings>␣
  <add name="AppDbContext" connectionString="Server=localhost;User ID=postgres;Password=postgres;Database=postgres;Port=5432" providerName="Npgsql" />␣
  <add name="RemoteDbContext1" connectionString="Server=localhost;User ID=postgres;Password=postgres;Database=basesub2;Port=5432" providerName="Npgsql" />␣
  <add name="RemoteDbContext2" connectionString="Server=localhost;User ID=postgres;Password=postgres;Database=basesub3;Port=5432" providerName="Npgsql" />␣
  <add name="RemoteDbContext3" connectionString="Server=localhost;User ID=postgres;Password=postgres;Database=basesub4;Port=5432" providerName="Npgsql" />␣
  <add name="RemoteDbContext4" connectionString="Server=localhost;User ID=postgres;Password=postgres;Database=basesub5;Port=5432" providerName="Npgsql" />␣
  <add name="RemoteDbContext5" connectionString="Server=localhost;User ID=postgres;Password=postgres;Database=basesub6;Port=5432" providerName="Npgsql" />␣
  <add name="RemoteDbContext6" connectionString="Server=localhost;User ID=postgres;Password=postgres;Database=basesub7;Port=5432" providerName="Npgsql" />␣
</connectionStrings>␣
```

10.2 Mosquitto Setup

Connecting to Mosquitto from a PC other than the PC with Mosquitto installed is not possible with the initial settings. Conduct the following procedures as required.

These procedures are required under the following situations.

- NC Machine Tool Optimizer and NC Machine Tool Connector are installed on separate PCs
- Multiple plant configuration with NC Machine Tool Optimizer (not required when all plants are in the same PC)

Precautions

- This procedure assumes that Mosquitto is configured with the following initial settings. Make adjustments to the procedure according to any changes made to the initial settings. (Refer to Chapter 6.2 for Installation of Mosquitto)

Item	Initial setting value
Installation folder	C:\Program Files\mosquitto
Port	1883

(1) Edit the Mosquitto setting file

Copy the Mosquitto setting file "mosquitto.conf" to a folder other than the installation folder for editing. After editing the file, copy it back to the installation folder and overwrite the original file.

C:\Program Files\mosquitto\mosquitto.conf

[Before editing]

```
231 # listener port-number [ip address/host name/unix socket path] +
232 # listener +
      :
526 # Defaults to false, unless there are no listeners defined in the configuration +
527 # file, in which case it is set to true, but connections are only allowed from +
528 # the local machine. +
529 # allow_anonymous false +
```

[After editing]

```
231 # listener port-number [ip address/host name/unix socket path] +
232 | listener 1883 +
      :
526 # Defaults to false, unless there are no listeners defined in the con
527 # file, in which case it is set to true, but connections are only all
528 # the local machine.
529 | allow_anonymous true +
```

Remove "#" and set listener 1883
allow_anonymous true

(c) Select [Port] and click the [Next>] button.

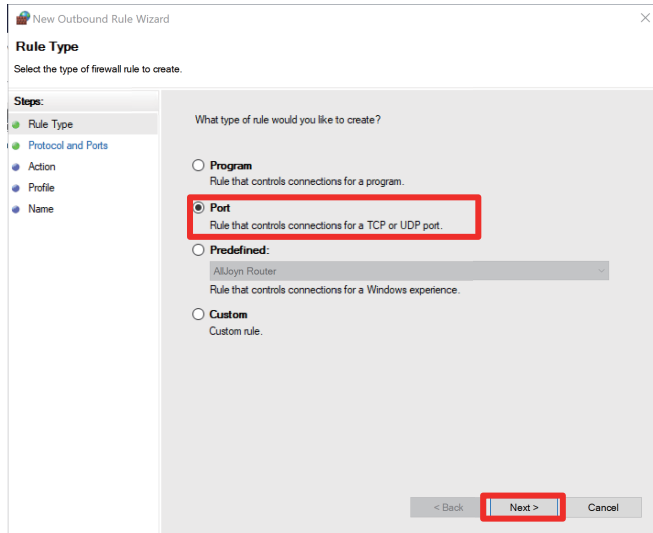

(d) Select [TCP] and [Specific local ports]. Enter the port number "1883" and click the [Next>] button.

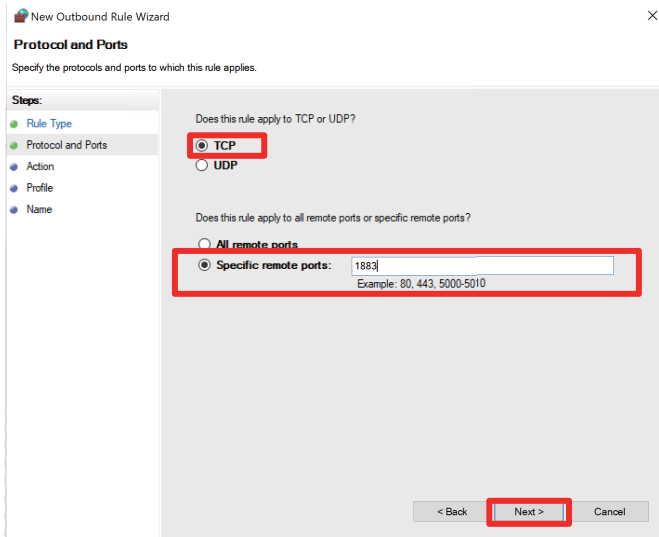

(e) Select [Allow the connection] and click the [Next>] button.

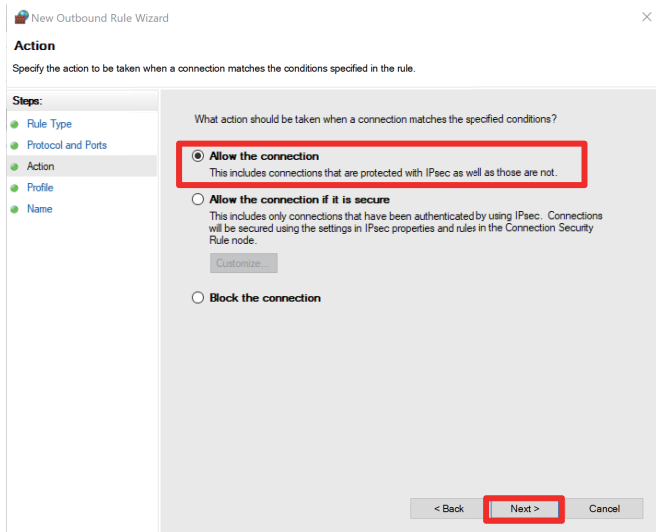

(f) Click the [Next>] button.

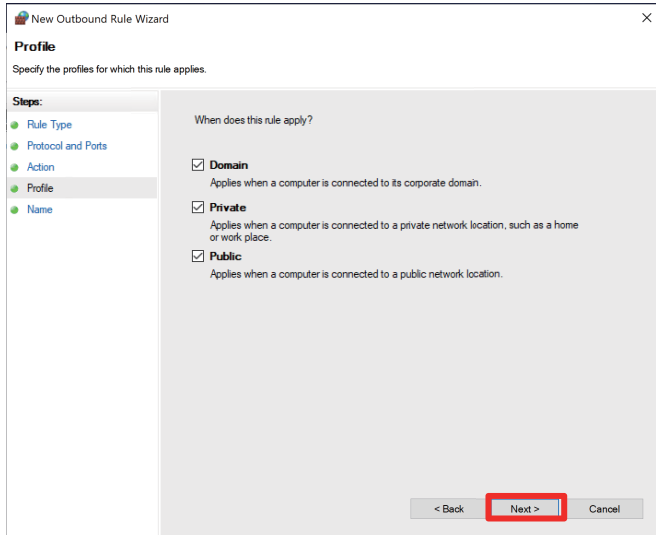

(g) Enter "Mosquito" in [Name], and click the [Finish] button.

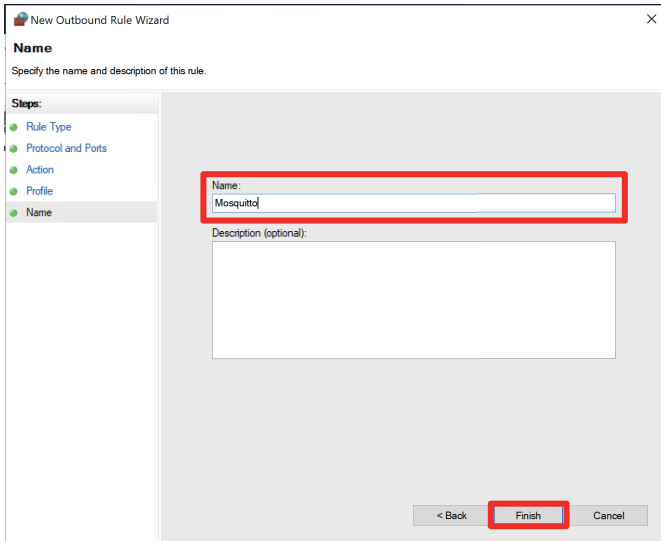

(h) Click the [X] button of the Windows Defender Firewall with Advanced Security window.

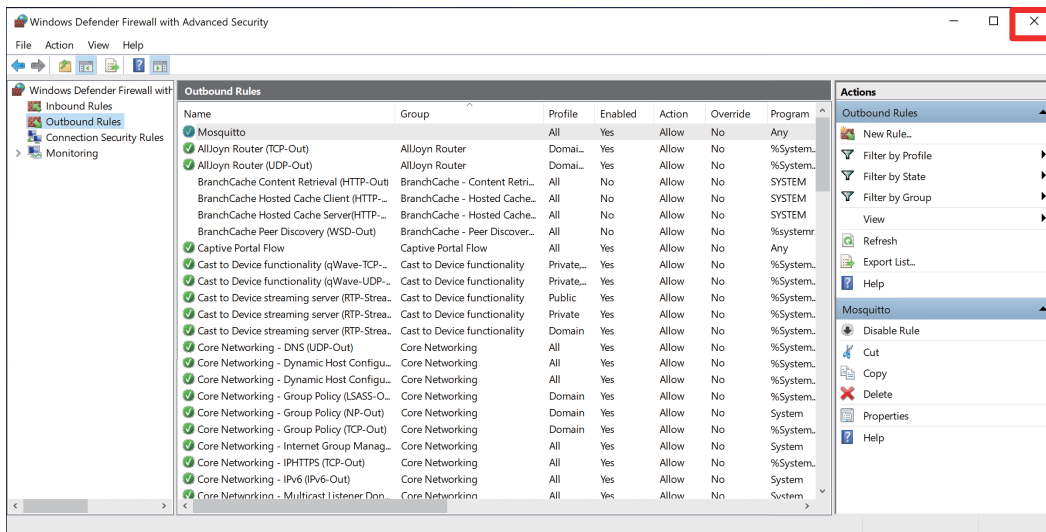

10.3 PostgreSQL Setup

Setup procedure for PostgreSQL is as follows.

- (1) Edit ".¥tools¥db_setup.bat" stored in the installation folder of NC Machine Tool Optimizer with a text editor.

Precautions

- Copy all the contents of the tools folder in the installation folder of NC Machine Tool Optimizer to another folder.
- When using PostgreSQL with the default settings, editing the file is not necessary.
- The contents need to match the setting contents of "NCMachineToolOptimizer.exe.config" set in (1) (a) in chapter 10.1.
- Databases set up with Lite or Pro licenses cannot be used (shared) with a different type of license. Make sure to use the setup.bat included in the installer of each product to set up.
- A database set up with the license of iQ Edgecross NC Machine Tool Optimizer (product type: FCSB1813W001) cannot be used (shared) with this product. Make sure to use the setup.bat included in the installer of this product to set up.

No.	Editing item	Description	Default value	Additional explanation
1	PSQL_PATH	File path of psql.exe	Default installation path	C:\Program Files\PostgreSQL\10\bin\psql.exe
2	DB_USER	User name of PostgreSQL	postgres	Set the same setting value as (1) (a) No.2 in "NC Machine Tool Optimizer Setup" (chapter 10.1)
3	DB_HOST	Host name of PostgreSQL	localhost	Set the same setting value as (1) (a) No.1 in "NC Machine Tool Optimizer Setup" (chapter 10.1).
4	DB_NAME	Database name of PostgreSQL	postgres	Set the same setting value as (1) (a) No.4 in "NC Machine Tool Optimizer Setup" (chapter 10.1).
5	PGPASSWORD	Password of PostgreSQL	Postgres	Set the same setting value as (1) (a) No.3 in "NC Machine Tool Optimizer Setup" (chapter 10.1).

```
set PSQL_PATH="C:\Program Files\PostgreSQL\10\bin\psql.exe"
set DB_USER=postgres
set DB_HOST=localhost
set DB_NAME=postgres
set PGPASSWORD=postgres
```

- (2) After editing, execute ".¥tools¥db_setup.bat" as an administrator. When the operation is completed successfully, the following message is displayed.

```
Start setting up the database.
Creating tables.
Importing system datas.
Creating stored procedures.
Creating event trriggers.
Creating trriggers.
Database setup is complete.
Press any key to continue . . .
```

Precautions

- The setup contents of db_setup.bat differ depending on the version of NC Machine Tool Optimizer. Do not install PostgreSQL using a version of db_setup.bat that is different to the version of NC Machine Tool Optimizer.
- db_setup.bat cannot be executed again to a database for which the db_setup.bat has been executed once. To execute the db_setup.bat again, create a new database.
- To reinstall PostgreSQL and reexecute db_setup.bat, delete all contents of the data folder (the default is 'C:¥Program Files¥PostgreSQL¥10¥data') after uninstalling PostgreSQL before reinstalling PostgreSQL.

- (3) Start NC Machine Tool Optimizer, and select [Setting] - [Plant setting] menu with the tab of the default plant selected in the Plant machines overview screen to open the Edit plant screen.

(4) Set a plant name in the Edit plant screen, and press the Register button. Close the application once.

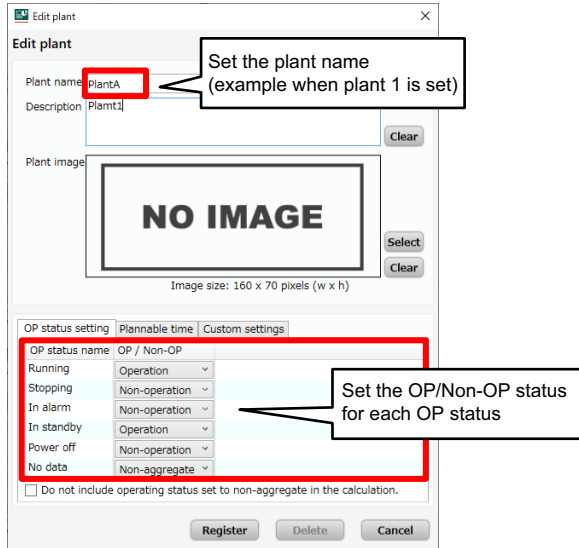

Connection permission settings

Connecting to PostgreSQL from a PC other than the PC with PostgreSQL installed is not possible with the initial settings. Follow these procedures to conduct the connection permission settings as required.

These procedures are required under the following situations.

- NC Machine Tool Optimizer, NC Machine Tool Connector, and PostgreSQL, are not installed on the same PC
- Multiple plant configuration with NC Machine Tool Optimizer (not required when all plants are in the same PC)

Precautions

- This procedure assumes that PostgreSQL is configured with the following initial settings. Make adjustments to the procedure according to any changes made to the initial settings. (Refer to Chapter 6.3 for Installation of PostgreSQL)

Item	Initial setting value
Data Directory	C:\Program Files\PostgreSQL\10\data
Port	5432

(1) Edit the PostgreSQL setting file

Copy the PostgreSQL setting file "pg_hba.conf" to a folder other than the Data Directory folder, and add rows for editing. After editing the file, copy it back to the Data Directory folder and overwrite the original file.

C:\Program Files\PostgreSQL\10\data\pg_hba.conf

```

77 # TYPE DATABASE USER ADDRESS METHOD
78
79 # IPv4 local connections:
80 host all all 127.0.0.1/32 md5
81 # IPv6 local connections:
82 host all all ::1/128 md5
83 # Allow replication connections from localhost, by a user with the
84 # replication privilege.
85 host replication all 127.0.0.1/32 md5
86 host replication all ::1/128 md5
    
```

No.	Item	Description	Recommended value	Additional explanation
1	TYPE	Connection method	host	
2	DATABASE	Name of database to allow connection	all	Allow all databases to connect with all
3	USER	Name of role to allow connection	all	Allow all roles to connect with all
4	ADDRESS	Name of host, network address, and IP address to allow connection	Set according to environment	Conduct multiple settings according to the PC connecting to PostgreSQL
5	METHOD	Authentication method	md5	

```

79 # IPv4 local connections:
80 host all all 127.0.0.1/32 md5
81 host all all 192.168.1.0/24 md5
82 host all all 192.168.2.1/32 md5
    
```

Setting example for allowing the following
 - Network address: 192.168.1.0/24
 - IP address: 192.168.2.1
 *Add rows for the settings

Precautions

- Add rows when editing the setting file and do not change the existing contents.
- When there are multiple ADDRESS to allow connection, add multiple rows to configure the settings.

(2) Restart PostgreSQL service

From the Windows menu, select [Windows Administrative Tools] - [Services]. Right-click the PostgreSQL service row, and select Restart from the menu.

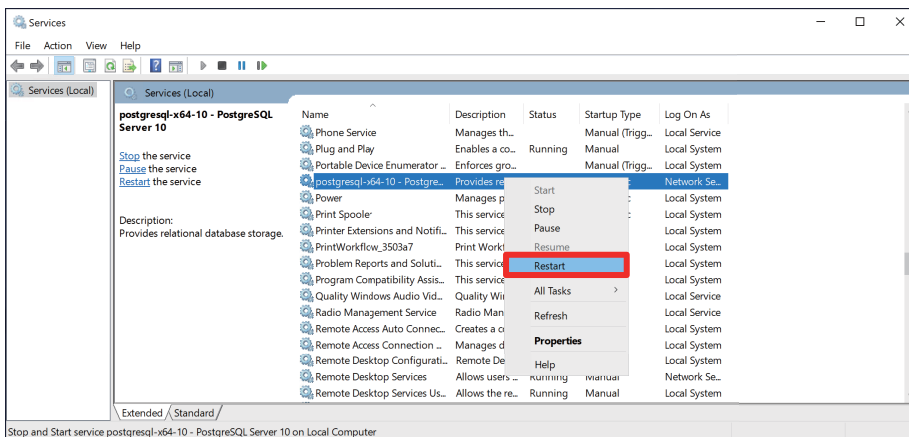

After the dialog is displayed, if the status is "Running" the restart is completed.

- (3) Open port
 - (a) From the Windows menu, select [Windows Administrative Tools] - [Windows Defender Firewall with Advanced Security].
 - (b) Right-click inbound rules and select New Rule.

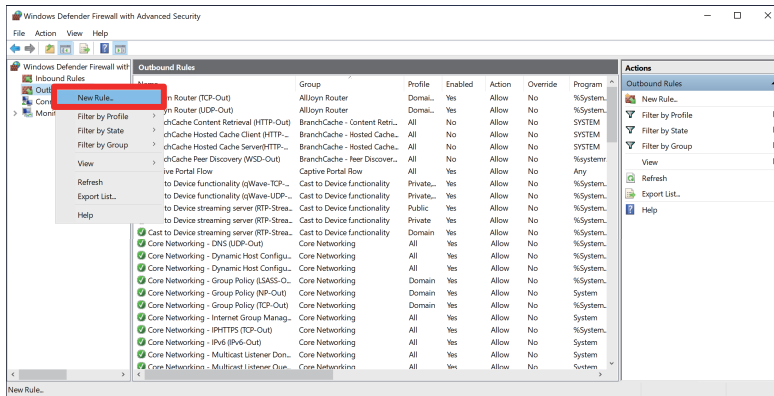

- (c) Select [Port] and click the [Next>] button.

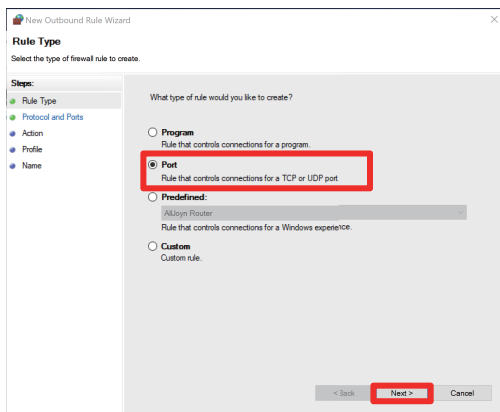

- (d) Select [TCP] and [Specific local ports]. Enter the port number "5432" and click the [Next>] button.

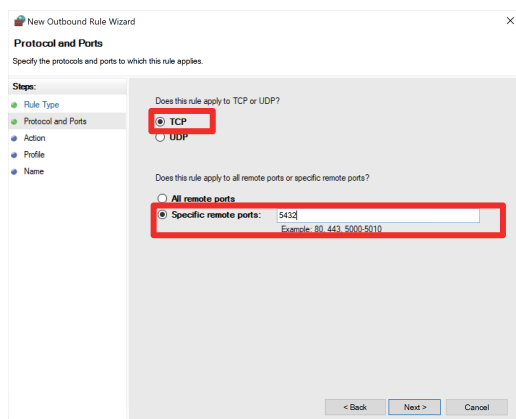

(e) Select [Allow the connection] and click the [Next>] button.

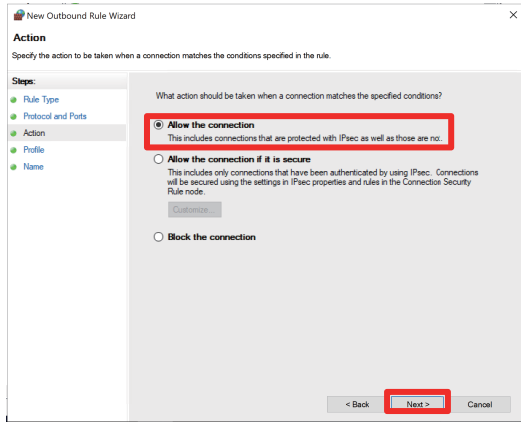

(f) Click the [Next>] button.

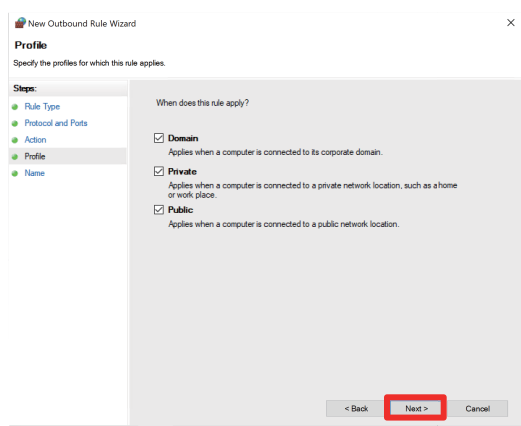

(g) Enter "PostgreSQL" in [Name], and click the [Finish] button.

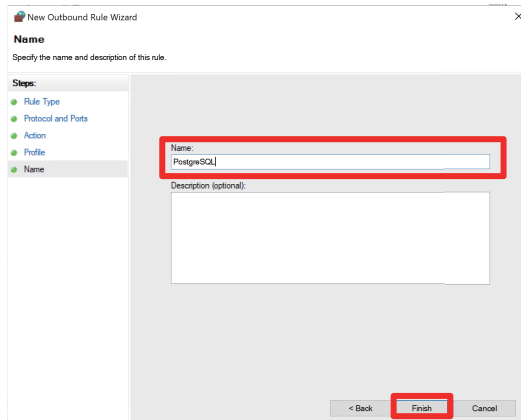

(h) Click the [X] button of the Windows Defender Firewall with Advanced Security window.

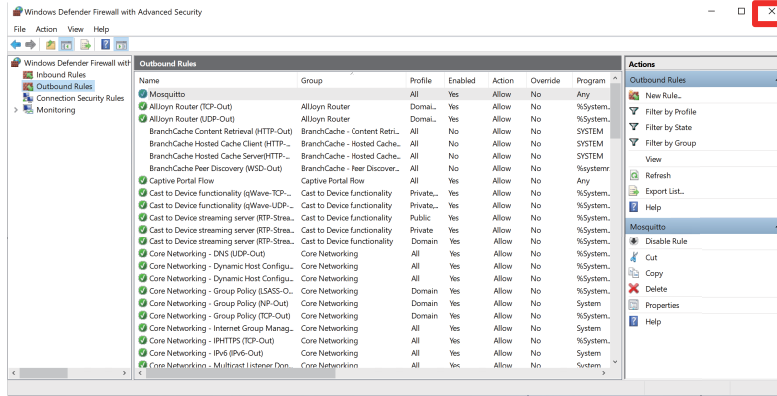

10.4 Adding Plants to PostgreSQL

Procedures to add plants to the PostgreSQL set up (installed in the same computer) in chapters 6.3 and 10.3 are as follows. To add a database for a plant to a PostgreSQL installed in a different computer, perform the procedures in chapters 6.3 and 10.3 with the different computer before the procedures in this chapter.

Procedures to add a plant are as follows.

Repeat step (1) to (3) for every plant to be added.

- (1) Adding a Database for a Plant (chapter 10.4)
- (2) Setting a Configuration File (chapter 10.4)
- (3) Setting Up a Database for Another Plant (chapter 10.4)
- (4) Editing the Plant (chapter 10.4)

Adding a database for a plant

Any name can be used for a database name. This section shows the procedure when the name of the database to be added is "factory1". Perform procedures (1) to (4) below with the computer that PostgreSQL is installed. Database names are different for each plant.

Precautions

- Set a different database name for every plant.
- Repeat this procedure for the number of plants to be added.

(1) Start pgAdmin4 from the Windows start menu.

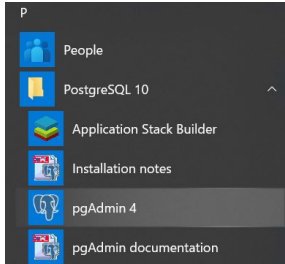

(2) Select [PostgreSQL 10] - [Databases] from the tree, and select [Create] - [Database...] from the right-click menu.

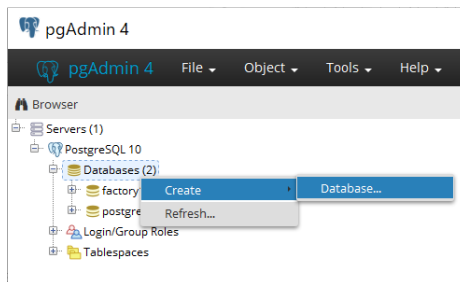

- (3) Enter "factory1" in the dialog box, and press the [Save] button. (The database set in this step will be used in the following settings.)

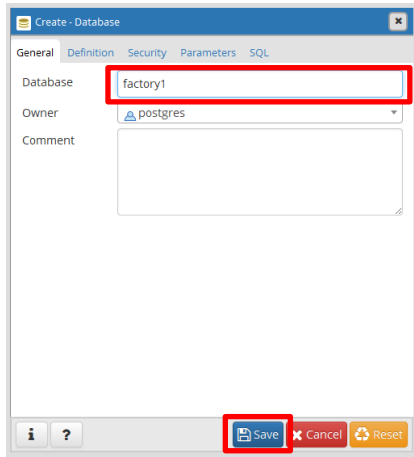

- (4) A database for another plant is created. Close pgAdmin4.

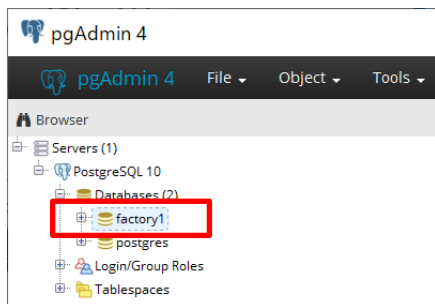

Setting a configuration file

- (1) Copy "NCMachineToolOptimizer.exe.config" to a folder other than the installation folder of NC Machine Tool Optimizer by the same procedure as step (1) in chapter 10.1, and edit as shown in the following figure. Set the same database name as the database created in chapter 6.3.
- (2) Save "NCMachineToolOptimizer.exe.config", and overwrite the file in the installation folder of NC Machine Tool Optimizer.

Refer to the table below to rewrite the setting values. Add the same number of lines as the number of plants to be added.

```
<connectionStrings>
  <add name="AppDbContext" connectionString="Server=localhost;User ID=postgres;Password=postgres;Database=postgres;Port=5432" providerName="Npgsql" />
  <add name="RemoteDbContext1" connectionString="Server=localhost;User ID=postgres;Password=postgres;Database=basesub2;Port=5432" providerName="Npgsql" />
  <add name="RemoteDbContext2" connectionString="Server=localhost;User ID=postgres;Password=postgres;Database=basesub3;Port=5432" providerName="Npgsql" />
  <add name="RemoteDbContext3" connectionString="Server=localhost;User ID=postgres;Password=postgres;Database=basesub4;Port=5432" providerName="Npgsql" />
  <add name="RemoteDbContext4" connectionString="Server=localhost;User ID=postgres;Password=postgres;Database=basesub5;Port=5432" providerName="Npgsql" />
  <add name="RemoteDbContext5" connectionString="Server=localhost;User ID=postgres;Password=postgres;Database=basesub6;Port=5432" providerName="Npgsql" />
  <add name="RemoteDbContext6" connectionString="Server=localhost;User ID=postgres;Password=postgres;Database=basesub7;Port=5432" providerName="Npgsql" />
</connectionStrings>
```

No.	Editing item	Description	Default value	Additional explanation
1	Server	Host name of PostgreSQL	localhost	
2	User ID	User name of PostgreSQL	postgres	
3	Password	Password of PostgreSQL	postgres	
4	Database	Database name of PostgreSQL	basesub2 to 7	Match the database name with the database created in "Adding a Database for a Plant".
5	Port	Port number of PostgreSQL	5432	

Precautions

- To create a database of a plant not to be added in the PostgreSQL set in chapter 10.3, but in a PostgreSQL installed in a different computer, check the settings of the PostgreSQL to be connected, and change the settings of No.1 to 5 in the table as necessary.
- Do not make changes to the first line of the settings (name="AppDbContext"). (This is set in Chapter 10.1)
- Add the same number of lines as the number of plants to be added. The other lines can be left as their initial values.

Setting up a database for another plant

A database for another plant can be set by the same procedure as "PostgreSQL Setup".

- (1) Edit ".\tools\db_setup.bat" stored in the installation folder of NC Machine Tool Optimizer with a text editor.

Precautions

- Copy all the contents of the tools folder in the installation folder of NC Machine Tool Optimizer to another folder.
- The contents need to match the setting contents of "NCMachineToolOptimizer.exe.config" in "Setting a Configuration File".
- Set the name of the database created in "Adding a Database for a Plant" for the database name. (The database name varies for every plant to be added.)

```
set PSQL_PATH="C:\Program Files\PostgreSQL\10\bin\psql.exe"
set DB_USER=postgres
set DB_HOST=localhost
set DB_NAME=basesub2
set PGPASSWORD=postgres
```

- To create a database of a plant not to be added in the PostgreSQL set in chapter 10.3, but in a PostgreSQL installed in a different computer, copy all the contents of the tools folder to the computer that the PostgreSQL to be connected is installed, and execute ".\tools\db_setup.bat". (Specify a different PostgreSQL installation path for the different computer in the installation path (PSQL_PATH)). For DB_USER (user name), DB_HOST (server name), and PGPASSWORD (password), check the settings of PostgreSQL to be connected and set the contents. (The settings need to be the same as No.1 to 3 and 5 of the figure in "Setting a Configuration File" (2).)

- (2) After editing, execute ".\tools\db_setup.bat" as an administrator. When the operation is completed successfully, the same message as "Setting PostgreSQL" (2) is displayed.
Make sure to execute ".\tools\db_setup.bat" for each database added in "Adding a Database for a Plant".

Editing the plant

Set the plant added in chapter 10.4 in the Edit plant screen.

For procedures to edit plants, refer to the following.

 NC Machine Tool Optimizer (Pro/Lite) User's Manual

- (1) Select the [Setting]-[Add plant] menu in the Plant machines overview screen to display the Add plant screen.
- (2) After setting the database name for the plant added in "Setting Up a Database for Another Plant" in Plant name (a), press the Register button (b).



- (3) When the plant registration is completed successfully, a plant tab is added in the Plant machines overview screen.

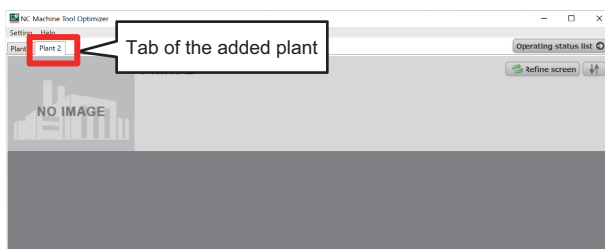

- (4) Select the [Setting]-[Plant setting] menu in the Plant machines overview screen with the added plant tab selected to open the Edit plant screen.
- (5) Select a plant name as a reference plant name, and press the Register button in the Edit plant screen. Repeat step (1) to (5) for all the databases for the plants added in step (2) of "Setting Up a Database for Another Plant". After setting, close the application.

Precautions

- Monitoring machines can be registered for each plant by the procedures in chapter 11.2 to 11.3. However, if the total number of machines in a plant exceeds the number of connectable machines for the respective Lite/Pro licenses, the settings cannot be performed and an error message is displayed. In this case, delete the machine that is already registered, then register a new machine. For deleting procedures of machines, refer to the following.

 NC Machine Tool Optimizer (Pro/Lite) User's Manual

The plants constructed for databases with Lite and Pro licenses cannot be used (shared) with a different type of license.

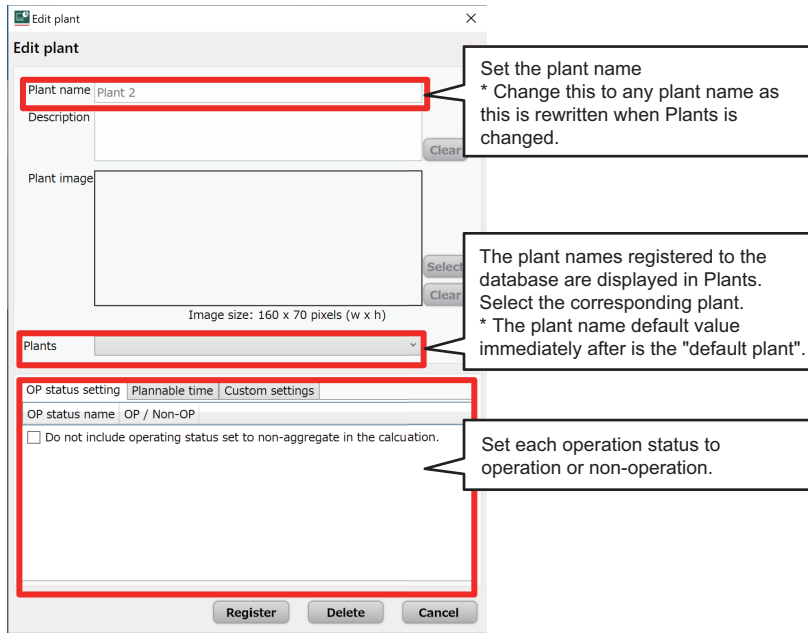

MEMO

11 COLLECTION SETTING PROCEDURES TO CONNECT CNC

The collection setting procedures to collect operation data of machines and start operating NC Machine Tool Optimizer when not using Optimizer Setting Tool are as follows.

Precautions

- The settings in this chapter cannot be changed during monitoring operation in each screen after starting the operation. To change setting contents after starting operation, refer to the procedures in chapter 12.

11.1 Data Collection Settings

The following is an outline procedures for collection settings. The procedures need to be repeated for the number of machines to be connected.

When connecting a previous model of a machine that does not support Ethernet, refer to "When Connecting by OPC UA" (chapter 11.1).

Collection settings when using Mitsubishi Electric CNC

The settings shown in the table below need to be configured to connect Mitsubishi Electric CNC to NC Machine Tool Connector.

In collection settings, the data items to be collected into NC Machine Tool Connector are set by custom API communication with Mitsubishi Electric CNC are set.

In data logging settings, the data items collected with NC Machine Tool Connector that will be stored in a database are set.

Target software	Setting item	Setting content	Reference
1 NC Machine Tool Connector	Collection settings	The settings of the data items that NC Machine Tool Connector collects from Mitsubishi Electric CNC.	"Setting data items" and "Collection data settings" in "Collection Settings When Using Mitsubishi Electric CNC" (chapter 11.1)
	Data logging settings	The settings of the data items collected with NC Machine Tool Connector that will be stored in a database.	"Data Logging Settings" (chapter 11.1)
	Data publishing settings	The settings of the data items collected with NC Machine Tool Connector that will be published in real time to NC Machine Tool Optimizer by MQTT communication.	"MQTT Communication Settings" (chapter 11.2)

Setting data items

The data items that require collection settings with NC Machine Tool Connector when using Mitsubishi Electric CNC are shown in the table below.

When a setting is not configured, the corresponding data item is not displayed in the screen.

For the status definition of each collection data item, refer to the following.

 NC Machine Tool Optimizer (Pro/Lite) User's Manual

No	Collection data item		Custom API data number (1st part system)		Collection setting data name (example) (*1)		Operation status screen setting value (status judgment value) (*2)	Data type
	Section	Subsection	Section	Sub-section	Without part system	With part system (*1)		
1		Power off	53	3089	Avail_1	Avail_1 (to Avail_3)	0 (*4)	UInt16
2	Operating status	Running	35	10	Exec_1	Exec_1 to Exec_3	3	UInt16
3		In standby (Ready)					2	
4		Stopping					6: Single block 7: Feed hold	
5	Operating detail status	EMG stop	1					
5		In alarm	35	203	Alarm_1	Alarm_1 to Alarm_3	4	UInt16
6	Running program	Main program number	45	101	PrgMain_1 (*1)	PrgMain_1 to PrgMain_3 (*1)	No settings required	String
7	Operation mode	Automatic/MDI/Manual etc.	35	11	Mode1_1(*4)	Mode1_1 to Mode3_1 (*4)	No settings required	UInt16
8	Production results	Number of parts produced	126	8002	PartCount_1 (*5)	PartCount_1 (Only one arbitrary part system can be collected.) (*5)	No settings required	Int32

(*1) For the setting format of the collection setting data names, refer to "Collection data settings" in "Collection Settings When Using Mitsubishi Electric CNC" (chapter 11.1). To log the set data, adding the equipment name is necessary. For the setting method, refer to "Collection data settings" in "Collection Settings When Using Mitsubishi Electric CNC" (chapter 11.1). Although arbitrary collection setting names can be set for No.1 to 5, the collection setting names of No.6 to 8 need to be set as the table above. If the collection setting name does not match the data name in the table above, the screen will not be displayed normally.

- Set in the TagSetting "Name" column ("Data registration" tab) in the machine data edit screen of NC Machine Tool Connector.

- Even when the equipment does not have multiple part systems, add the fixed part system number (_1) to the data name. The settings of multiple part systems are optional. However, for equipment that has multiple part systems, add the part system number to the data name even if the data is common to each part system.

(*2) Always set the operation status of each collection setting data name referring to "Operation Status Settings" in "Machine Editing" (chapter 11.2).

(*3) Always set the setting value during power off in the Operating status setting screen to match the setting value of Int16 type in fallback settings. Always set 0 for the fallback setting value.

(*4) The values collected from the connection destination OPC UA server are displayed in the screen of NC Machine Tool Optimizer as they appear in the OPC UA server.

(*5) Only one part system can be used in NC Machine Tool Optimizer. Although any part system can be collected, set "PartCount_1" for the collection setting name.

The fallback setting contents when connecting Mitsubishi Electric CNC are as follows.

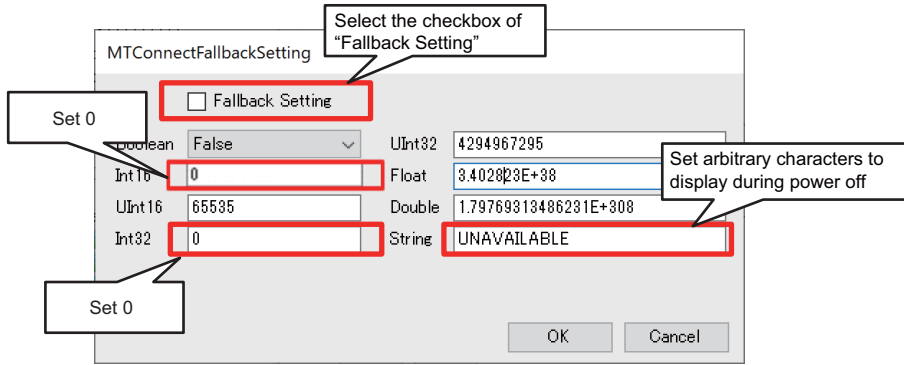

Collection data settings

Configure the collection settings for each CNC to be connected with NC Machine Tool Connector.

Names of the equipment to be connected need to be specified for a logging setting data name. (Data settings can be configured in any order.)

The format of collection setting data names is as follows.

Format: [Equipment name]_[collection setting data name]_[part system number]

Set a number from 1 to 3 for the part system number. When a number other than those is set, data cannot be collected.

- (1) For equipment that has only one part system

When the equipment name is "Machine01", set the collection setting data name as follows.

(Example) Collection setting data name:

Machine01_Active_1

(a) (b) (c)

(a) Add an equipment name and "_" (underscore) before a collection setting data name

(b) A collection setting data name (arbitrary data name)

(c) Add "_1" (fixed) after the collection setting data name

- (2) For equipment that has multiple part systems

When the equipment name is "Machine01", set a collection setting data name as follows.

(Example) Setting of the 2nd part system

Collection setting data name:

Machine01_Active_2

(a) (b) (c)

(a) Add an equipment name and "_" (underscore) before a collection setting data name

(b) A collection setting data name (arbitrary data name)

(c) Add "_2" (part system number) after the collection setting data name

An outline of the setting procedure with NC Machine Tool Connector is as follows.

- (1) Start the configuration tool of NC Machine Tool Connector (NC Machine Tool Configurator), right-click in the Machine list display section without a registered machine selected, and select [Machine settings] to display the machine setting (MachineConfig) screen. Enter the settings of the machines to be connected to add a machine. After adding a machine, select the "Edit machine data" menu.
- (2) Configure the settings below in the MachineDataConfig screen to match the contents of "Setting data items" in "Collection Settings When Using Mitsubishi Electric CNC" (chapter 11.1).

For MTCConnect or OPC UA, set the same settings in the "MTCConnect Tag" tab or "OPC UA Tag" tab.

For details on each procedure, refer to the following.

 NC Machine Tool Connector User's Manual

[Addition example of an operation mode]

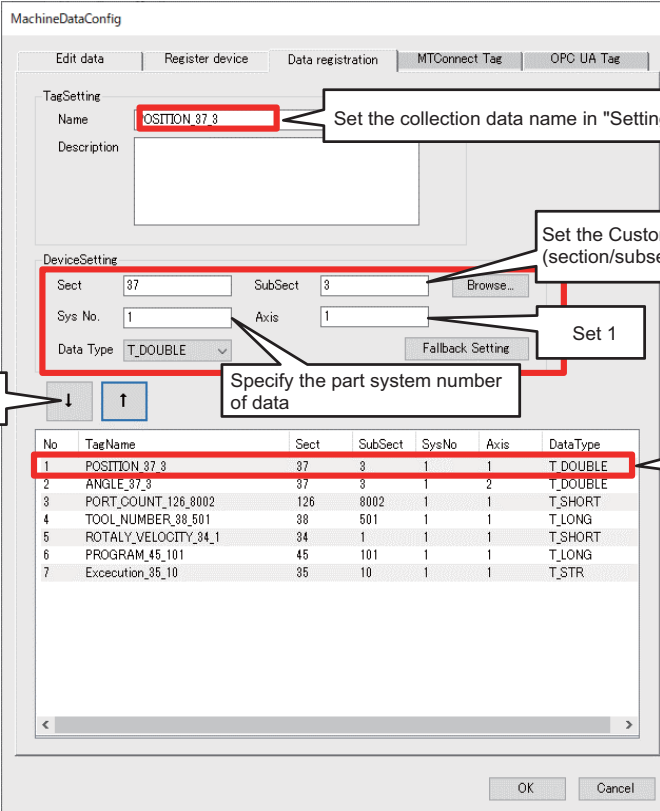

The screenshot shows the MachineDataConfig dialog box with the following configuration and callouts:

- TagSetting:** Name is "POSITION 37.3". Callout: "Set the collection data name in 'Setting data items'".
- DeviceSetting:**
 - Sect: 37, SubSect: 3. Callout: "Set the Custom API data number (section/subsection) in 'Setting data items'".
 - Sys No.: 1, Axis: 1. Callout: "Set 1".
 - Data Type: T_DOUBLE.
 - Callout: "Specify the part system number of data" points to the Sys No. and Axis fields.
- Callout: "Press this after the setting" points to the up/down arrow buttons.
- Callout: "Press the OK button after the setting contents are displayed." points to the OK button.

No	TagName	Sect	SubSect	SysNo	Axis	Data Type
1	POSITION 37.3	37	3	1	1	T_DOUBLE
2	ANGLE_37.3	37	3	1	2	T_DOUBLE
3	PORT_COUNT_126_8002	126	8002	1	1	T_SHORT
4	TOOL_NUMBER_38_501	38	501	1	1	T_LONG
5	ROTALY_VELOCITY_34_1	34	1	1	1	T_SHORT
6	PROGRAM_45_101	45	101	1	1	T_LONG
7	Execution_35_10	35	10	1	1	T_STR

- (3) Return to NC Machine Tool Configurator, select the machine being edited, and check the information model display. Drag and drop the added data (Mode_1) to the setting area, and press [Update settings].

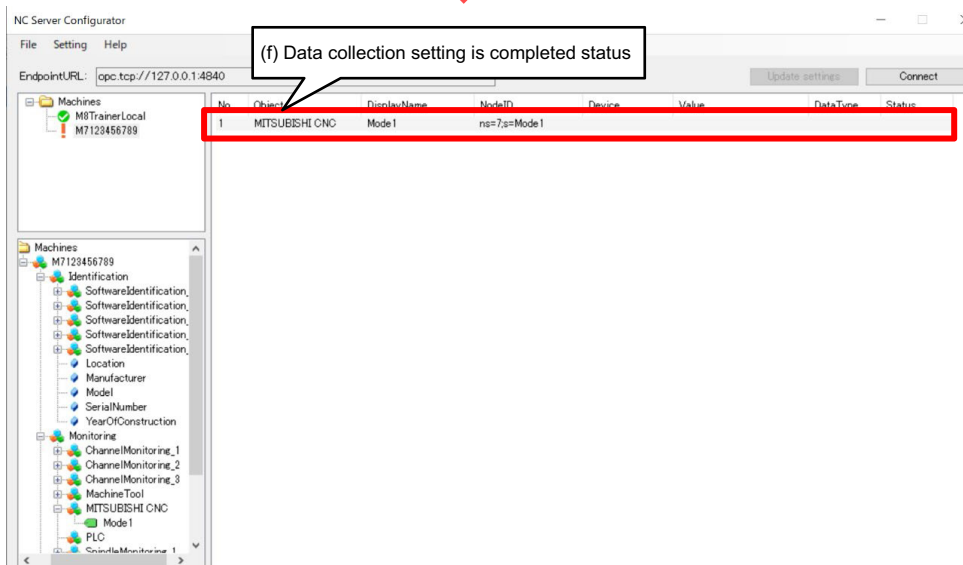
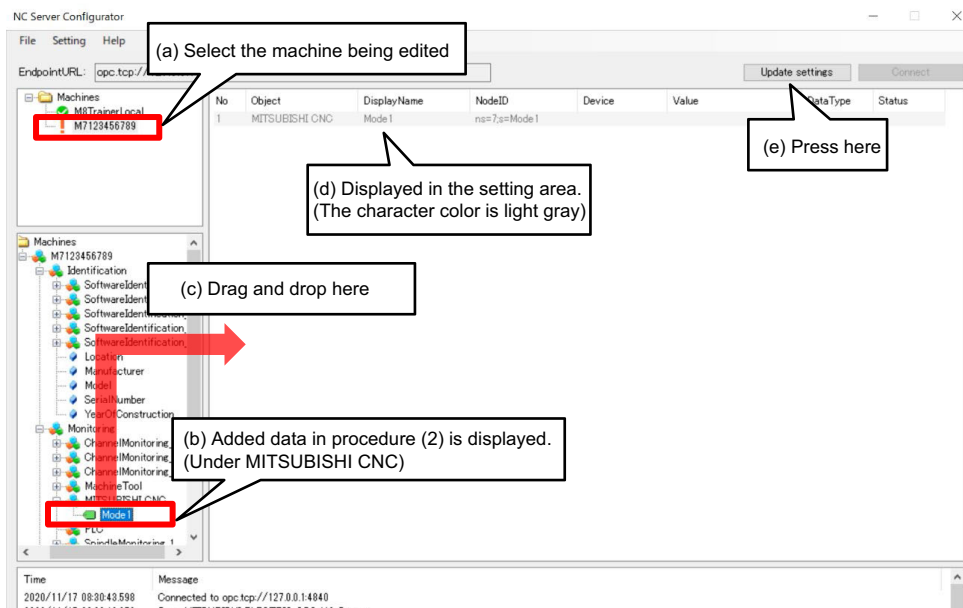

- (4) Repeat the collection data settings from step (2) for every data item in "Setting data items".

When connecting by MTConnect

The settings shown in the table below need to be configured to connect NC Machine Tool Connector by MTConnect communication.

In collection settings, the data items to be collected into NC Machine Tool Connector are set by MTConnect communication with other manufacturer's CNC.

In data logging settings, the data items collected with NC Machine Tool Connector that will be stored in a database are set.

Target software	Setting item	Setting content	Reference	
1	Collection settings	The settings of the data items that NC Machine Tool Connector collects by MTConnect.	"Setting data items" and "Collection data settings" in "When Connecting by MTConnect" (chapter 11.1)	
2	NC Machine Tool Connector	Data logging settings	The settings of the data items collected with NC Machine Tool Connector that will be stored in a database.	"Data Logging Settings" (chapter 11.1)
3		Data publishing settings	The settings of the data items collected with NC Machine Tool Connector that will be published in real time to NC Machine Tool Optimizer by MQTT communication.	"MQTT Communication Settings" (chapter 11.2)

Setting data items

The data items that require collection settings when connecting by MTConnect are shown in the table below.

When a setting is not configured, the corresponding data item is not displayed in the screen.

For the status definition of each collection data item, refer to the following.

 NC Machine Tool Optimizer (Pro/Lite) User's Manual

No	Collection data item		MTConnect adapter output value (*1)	MTConnect schema (Device.xml) attribute definition (*2)		Collection data name (*3) (*4)	Data type
	Section	Subsection		Type attribute	Name attribute		
1	Operating status	Power off	AVAILABLE/ UNAVAILABLE (* 6)	AVAILABILITY	NcAvail1_1	NcAvail_1 (to NcAvail_3)	String
2		Running	ACTIVE	EXECUTION	Exec1_1 to Exec3_1	Exec_1 to Exec_3	String
		In standby	FEED_HOLD				
		In standby (Ready)	READY				
			STOPPED				
3	Operating detail status	In alarm	NORMAL/ FAULT	MOTION_PRO- GRAM	NcErrSts1_1 to NcErrSts3_1	NcErrSts_1 to NcErrSts_3	String
4		EMG stop	TRIGGERED/ ARMED	EMERGEN- CY_STOP	Estop1_1	Estop_1 (to Estop_3)	String
5	Running program	Main program name	0 number or arbitrary name (only half-width characters)	PROGRAM	PrgMain1_1 to PrgMain3_1	PrgMain_1 to PrgMain_3	String
6	Operation mode	Automatic	AUTOMATIC	CONTROLLER_- MODE	Mode1_1 to Mode3_1	Mode_1 to Mode_3	String
		MDI	MANUAL_DATA_IN- PUT				
		Manual	MANUAL				
7	Production results	(Number of parts produced) (*6)		PART_COUNT	PartA1_1 to PartA3_1	PartCount_1 (*5)	Int32 (*6)

For details on an XML schema (Device.xml) of an MTConnect agent to be set, refer to "Editing Device.xml file".

- (*1) The required number of collection data settings differs depending on your MTConnect agent/adaptor. For data that cannot be collected, do not configure the settings with NC Machine Tool Connector or NC Machine Tool Optimizer.
- (*2) The data that can be collected is defined by an XML schema (Device.xml) of an MTConnect agent. For details, refer to the product manual of your MTConnect.
- (*3) For the setting format of the collection setting data names, refer to "Collection data settings" in "Collection Settings When Using Mitsubishi Electric CNC" (chapter 11.1). To log the set data, adding the equipment name is necessary. For the setting method, refer to "Collection data settings" in "Collection Settings When Using Mitsubishi Electric CNC" (chapter 11.1). Although arbitrary collection setting names can be set for No.1 to 4, the collection setting names of No.5 to 7 need to be set as the table above. If the collection setting name does not match the data name in the table above, the screen will not be displayed normally. (For the settings, refer to "Collection data settings" in "Collection Settings When Using Mitsubishi Electric CNC" (chapter 11.1).)
 - Set in the TagSetting "Name" column ("MTConnect Tag" tab) in the machine data edit screen of NC Machine Tool Connector.
 - Even when the equipment does not have multiple part systems, add the fixed part system number (_1) to the data name. The settings of multiple part systems are optional. However, for equipment that has multiple part systems, add the part system number to the data name even if the data is common to each part system.
- (*4) Always set the operation status of each collection setting data name referring to "Operation Status Settings" in "Machine Editing" (chapter 11.2).
- (*5) Only one part system can be used in NC Machine Tool Optimizer. Although any part system can be collected, set "PartCount_1" for the collection setting name.
- (*6) Always set the setting value during power off in the Operating status setting screen to match the setting value in fallback settings.

For the example above, always set "UNAVAILABLE" for the fallback setting value during power off (String type) and set 0 for the number of parts produced (Int32 type).

The fallback setting contents when connecting by MTConnect are as follows.

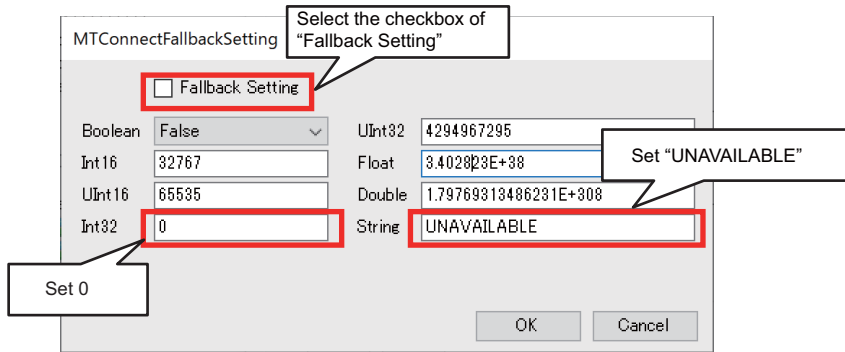

Data items that are not in the table above can be set for collection settings depending on definition contents of an MTConnect schema (Device.xml). However, the data items in the table above need to be set for the data logging settings with NC Machine Tool Connector.

Collection data settings

The specifying method of collection setting names is the same as when connecting Mitsubishi Electric CNC. Refer to "Collection data settings" in "Collection Settings When Using Mitsubishi Electric CNC" (chapter 11.1). After completing the setup of this product, do not change collection setting names. For details on the setting method, refer to the following.

 NC Machine Tool Connector User's Manual

When connecting by OPC UA

The settings shown in the table below need to be configured to connect NC Machine Tool Connector by OPC UA.

In collection settings, the data items to be collected into NC Machine Tool Connector are set by OPC UA communication with other manufacturer's OPC UA server.

In data logging settings, the data items collected with NC Machine Tool Connector that will be stored in a database are set.

Target software	Setting item	Setting content	Reference
1	Collection settings	The settings of the data items that NC Machine Tool Connector collects by OPC UA.	"Setting data items" and "Collection data settings" in "When Connecting by OPC UA" (chapter 11.1)
2	NC Machine Tool Connector Data logging settings	The settings of the data items collected with NC Machine Tool Connector that will be stored in a database.	"Data Logging Settings" (chapter 11.1)
3	Data publishing settings	The settings of the data items collected with NC Machine Tool Connector that will be published in real time to NC Machine Tool Optimizer by MQTT communication.	"MQTT Communication Settings" (chapter 11.2)

Setting data items

The data items that require collection settings when connecting by OPC UA are shown in the table below. When a setting is not configured, the corresponding data item is not displayed in the screen. For the status definition of each collection data item, refer to the following.

 NC Machine Tool Optimizer (Pro/Lite) User's Manual

No	Collection data item (*1)		OPC UA collection data example			Collection setting data name (example) (*2)	Setting example of the Operating status setting screen (*3)					
	Section	Subsection	Connected machine collection data example	Data type (*4)	Connection destination OPC UA server output value		Setting value (Status judgment value)	Setting data type				
1	Operating status	Power off	Power status signal of control equipment		Boolean (*8)	True (1) or False (0)	Avail_1 (to Avail_3)	False (0) (*9)	Boolean			
2		In standby (Ready) (*1) (*6)	Servo ready completion signal				Ready_1 (to Ready_3)	True (1)	Boolean			
3		Running	Output signal of machine signal light	(Green)			(*5)	Exec1 (to Exec_3) (*5)	Active_1 (to Active_3)	True (1)	Boolean	
4		Stopping		Single block					(Yellow)	Stop_1 (to Stop_3)	True (1)	Boolean
5				Feed hold					(Red)	Alarm_1 (to Alarm_3)	True (1)	Boolean
6		In alarm		EMG stop (*1) (*6)					EMG signal		Estop_1 (to Estop_3)	True (1)
7	Machining program (*7)		Running program name		String (*10)	(Text)	PrgMain_1 (to PrgMain_3)	Setting in the operating status setting screen is not required				
8	Operation mode (*7)	Automatic/MDI/Manual etc.	Operation mode type		String (*11)	(Text)	Mode_1 (to Mode_3)					
9	Production results (*7)		Number of parts produced		Int32	0 to 2,147,483,647	PartCount_1 (*12)					

- (*1) The required number of collection data settings differs depending on your OPC UA server. For data that cannot be collected with the OPC UA server, do not configure the settings with NC Machine Tool Connector or NC Machine Tool Optimizer. The data that can be collected is defined as an Information model in the connection destination OPC UA server product and arbitrary definition data may be able to be set depending on the product. For the Information model of the OPC UA server, refer to the manual of your product.
- (*2) For the settings of data names, refer to "Collection data settings" in "Collection Settings When Using Mitsubishi Electric CNC" (chapter 11.1). To log the set data, adding the equipment name is necessary. For the setting method, refer to "Collection data settings" in "Collection Settings When Using Mitsubishi Electric CNC" (chapter 11.1).
 - Set in the "DataItem" column ("OPC UA Tag" tab) in the machine data edit screen of NC Machine Tool Connector. Although arbitrary collection setting names can be set for No.1 to 6, the collection setting names of No.7 to 9 need to be set as the table above. If the collection setting name does not match the data name in the table above, the screen will not be displayed normally. (For the settings, refer to "Collection data settings" in "Collection Settings When Using Mitsubishi Electric CNC" (chapter 11.1).)
 - Even when the equipment does not have multiple part systems, add the fixed part system number (_1) to the data name. The settings of multiple part systems are optional. However, for equipment that has multiple part systems, add the part system number to the data name even if the data is common to each part system.
- (*3) Always set the operation status of each collection setting data name referring to "Operation Status Settings" in "Machine Editing" (chapter 11.2).
- (*4) Always set the data type for each collection setting data name to match the collection data type of the OPC UA server.

- (*5) Some data types (Boolean/String/numerical type) for the operating status data can be set to any given combination to match the data contents that the connection destination OPC UA server can output. The settings differ depending on your OPC UA server.
For No.2 to 5, when the data can be collected as numerical type or String type, the collection setting data names can be defined as one data name.
For the setting values, refer to "Setting data items" or "Collection data settings" (settings of Exec_1 to Exec_3) in "Collection Settings When Using Mitsubishi Electric CNC" (chapter 11.1).
- (*6) The previous models of machines that do not support Ethernet may not be able to collect because of the input points of OPC UA server products. When data cannot be collected, the EMG stop status is included in the In alarm status.
- (*7) For the previous models of machines that do not support Ethernet, output settings for serial communication are necessary. For details, refer to the manual of the corresponding machine.
- (*8) For Boolean type data, normally closed contact PLC data can be used. In this case, collect all data in normally closed contact. When Boolean type data is in normally closed contact, invert all the setting values in the operating status settings.
- (*9) Always set the setting values during power off in the Operating status setting screen to match the setting values of the Boolean type data in the fallback settings.
For the setting example in the table above, always set 0 for the fallback value.
- (*10) When the program name of the connected machine does not include characters other than numerical characters, the data can be collected not as String type, but as UInt16 or UInt32 type data in your OPC UA server.
- (*11) Operation mode types that can be collected differ depending on the connected machine. Although numerical type data can be collected, the values collected from the connection destination OPC UA server are displayed in the screen of NC Machine Tool Optimizer as they appear in the OPC UA server.
- (*12) Only one part system can be used in NC Machine Tool Optimizer. Although any part system can be collected, set "PartCount_1" for the collection setting name.

The fallback setting contents when connecting by OPC UA communication are as follows.

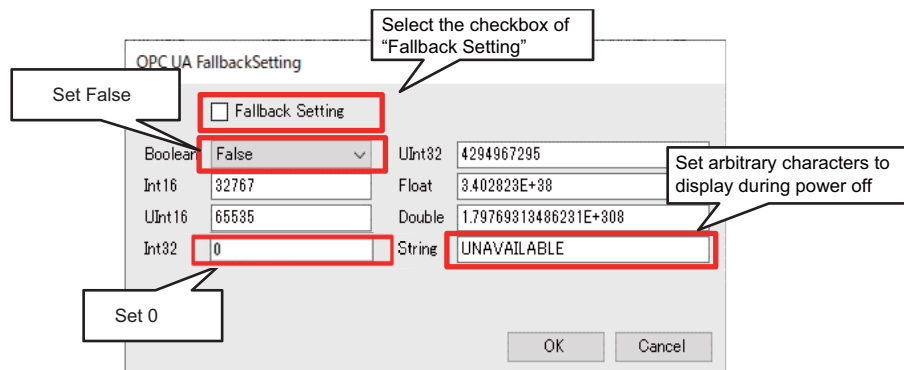

Collection data settings

The specifying method of collection setting names is the same as when connecting Mitsubishi Electric CNC. Refer to "Collection data settings" in "Collection Settings When Using Mitsubishi Electric CNC" (chapter 11.1).

After completing the setup of NC Machine Tool Optimizer, do not change collection setting names. For details on the setting method, refer to the following.

 NC Machine Tool Connector User's Manual

Data logging settings

Data collected in NC Machine Tool Connector cannot be stored in a database, and operation monitoring cannot be performed with this product without configuring logging settings after configuring the collection settings according to the communication protocol to be used.

Do not change a field name of a table of a set database after starting the operation of NC Machine Tool Optimizer .

If a data logging setting is changed (added or deleted) after the setup of NC Machine Tool Optimizer, a database needs to be transferred.

An SQL definition file (*.sql) needs to be output in the data logging setting screen of NC Machine Tool Connector. In the screen below, press the [SQL definition file] button with the checkbox of [NOT NULL constraint] selected to output an SQL definition file.

For details on the procedures of data logging settings, refer to the following.

 NC Machine Tool Connector User's Manual

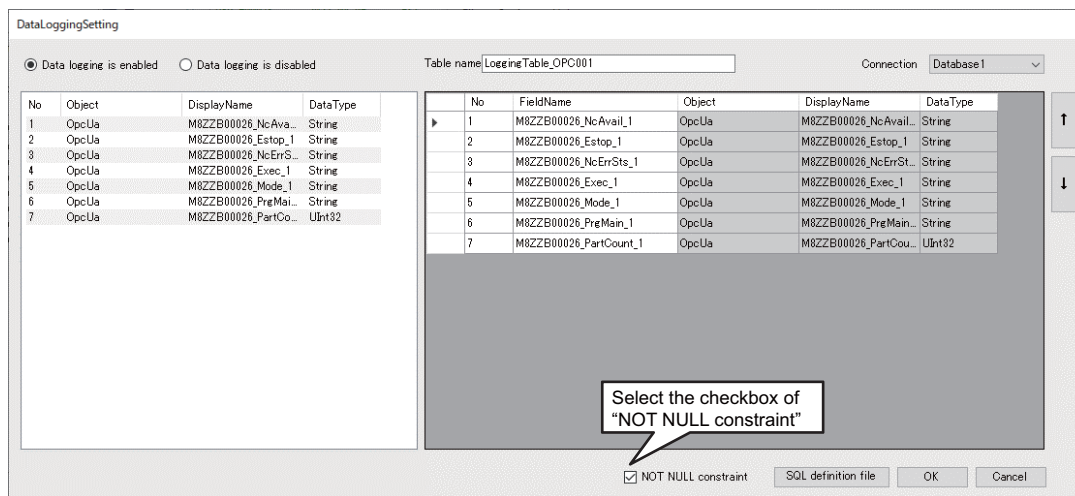

Open the output SQL definition file with a text editor and check that "NOT NULL" is added as below.

```
DROP TABLE IF EXISTS LoggingTable_M7123456789;
CREATE TABLE LoggingTable_M7123456789 ("TIME" TIMESTAMP(6), "M7123456789_Alarm_1" smallint NOT NULL,
"M7123456789_Avail_1" smallint NOT NULL,
"M7123456789_Exec_1" smallint NOT NULL,
"M7123456789_Mode_1" smallint NOT NULL,
"M7123456789_PartCount_1" integer NOT NULL,
"M7123456789_PrgMain_1" character varying(128) NOT NULL);
```

"NOT NULL" has been added to each data item.

11.2 Machine Editing

Start NC Machine Tool Optimizer and configure settings to add a machine for each plant.
Close the application after all machines are added.
For details on the procedure in each screen, refer to the following.

 NC Machine Tool Optimizer (Pro/Lite) User's Manual

Machine adding settings

- (1) Start NC Machine Tool Optimizer, and open the Operating status overview screen from the Plant machines overview screen.
- (2) Select a plant in the machine list tree display area, and select the [Add machine] menu from the right-click menu to display the Edit machine screen.
Set the machine name (a) and access table (b), and press the Register button (c).

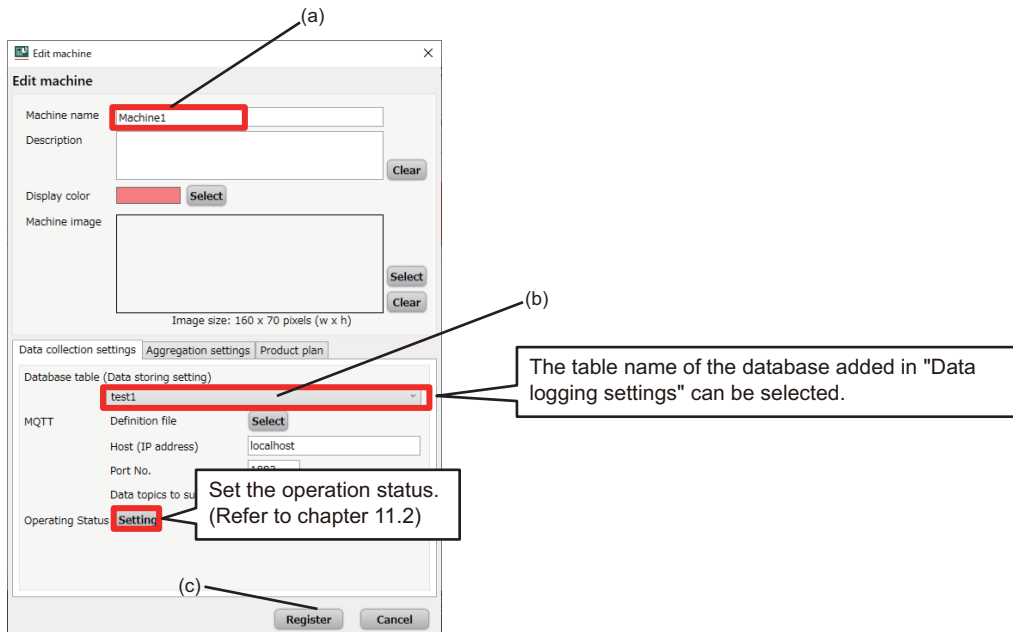

- (3) Repeat adding machines for every machine whose collection settings have been configured.
Make sure that the total number of added machines of each plant does not exceed the number of connectable machines for the respective Lite/Pro license. To add machines for each plant, follow the procedures in chapter 11.3.

Operation status settings

Set the operation status of each machine in the Operating status setting screen (figure below) of NC Machine Tool Optimizer. When the settings are not configured, operation monitoring cannot be performed with NC Machine Tool Optimizer. When pressing the cancel button in the Edit machine screen after registering in this screen, the setting contents in this screen will not be saved. Make sure to press the Register button in the Edit machine screen to save the setting contents. The setting contents will be cleared when the setting of the access table in the Edit machine screen is changed. In this case, set the contents again.

Location settings need to be configured in advance of the data collection settings of a data collector to be used. For details on the specifications of this screen, refer to the following.

 NC Machine Tool Optimizer (Pro/Lite) User's Manual

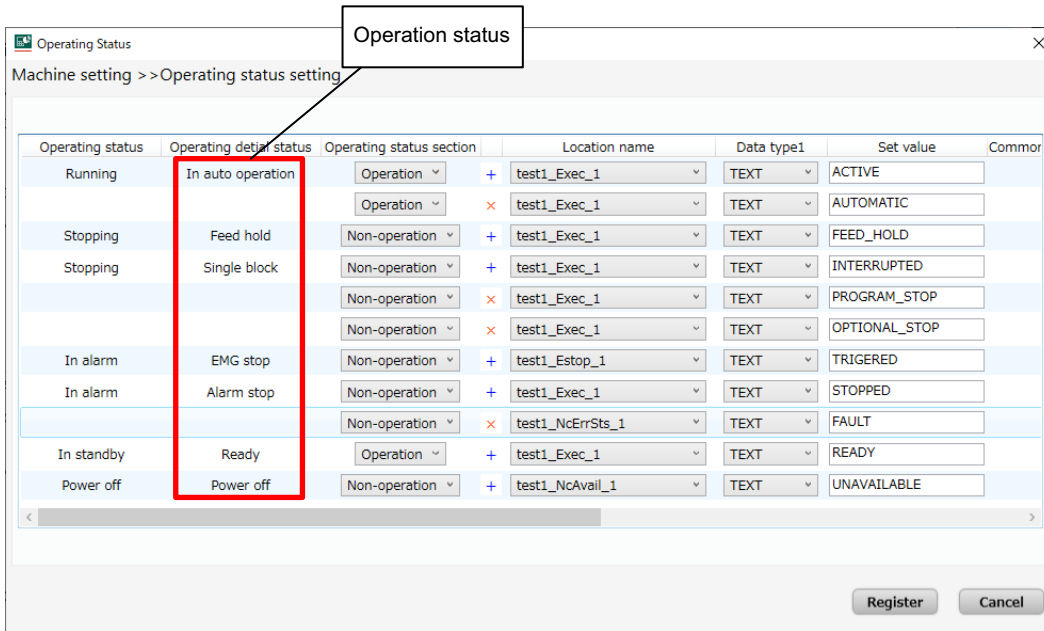

Set (1) to (4) below for the collection data items (in subsection) shown in the table in the section “Setting data items” above.

- (1) Location name 1
Select a location name corresponding to the operation status.
- (2) Data type 1
The data type to be selected varies depending on the data type specified in location settings of a data collector. Set the data type according to the following table.

Data type to be selected	Data type specified in location settings
TEXT	STRING, WSTRING
NUMERIC	INT, UINT, DINT, UDINT, LINT, ULINT
BOOLEAN	BOOL

(3) Setting value 1

Set a collection value of (1) location name 1 when the status is enabled.

(Setting example)

When the settings in the following table are configured, and the collection value of the set location data name "FeedHold_1" is "1", the operation status displayed in the Operating status overview screen becomes "Feed hold".

Item	Setting value
Location name	Select "FeedHold_1"
Data type	Select "NUMERIC"
Value	Enter "1"

(4) Location name 2, data type 2, setting value 2

The setting contents are the same as (1) to (3). In order to set these, the checkbox in the "AND" column (logical product condition) needs to be enabled.

MQTT communication settings

NC Machine Tool Optimizer acquires operation data collected from NC Machine Tool Connector via an MQTT broker by MQTT communication and outputs that data to the application screen in order to display operating situation (utilization, operating status) on a dashboard in real-time.

For the MQTT communication, configure the data publishing function settings of NC Machine Tool Connector following procedures (1) to (4) below so that NC Machine Tool Optimizer can receive (subscribe) data (topic) published from NC Machine Tool Connector.

Note that an MQTT broker (Eclipse Mosquitto) that is installed during the NC Machine Tool Optimizer installation is required before configuring this setting.

Operating procedure

- (1) Configure the data collection settings described in chapter 11.
- (2) Display the Publishing data setting screen of NC Machine Tool Connector. For basic setting procedures of this screen, refer to the following.

 NC Machine Tool Connector User's Manual

- (3) Set the publishing data, then create a publishing definition file (with the "Publishing Data" button in the DataPublishSetting screen).
- (4) Set the file output path of the publishing definition file for each machine to be monitored in the Edit machine screen of NC Machine Tool Optimizer. Configure the MQTT publishing settings in the Edit machine screen after setting the access table in the Edit machine screen. (MQTT settings cannot be configured without setting an access table.) For setting screens and procedures, refer to the following.

 NC Machine Tool Optimizer (Pro/Lite) User's Manual

11.3 Machine Adding Settings for Each Plant

This chapter describes the procedures for machine adding settings for each plant set in chapter 10.4.

- (1) Copy "NCMachineToolOptimizer.exe.config" to a folder other than the installation folder of NC Machine Tool Optimizer by the same procedures as step (1) in chapter 10.3, and edit the file in the same way as "Setting a Configuration File" (chapter 10.4). Set the same database name as the database created in "Adding a Database for a Plant" (chapter 10.4).
- (2) Save "NCMachineToolOptimizer.exe.config", and overwrite the file in the installation folder of NC Machine Tool Optimizer.

Change the definition of database for additional plants
(Change is required again for each site)

```
<connectionStrings>
<add name="AppDbContext" connectionString="Server=localhost;User ID=postgres;Password=postgres;Database=basesub2;Port=5432" providerName="Npgsql" />
<add name="RemoteDbContext1" connectionString="Server=localhost;User ID=postgres;Password=postgres;Database=postgres;Port=5432" providerName="Npgsql" />
<add name="RemoteDbContext2" connectionString="Server=localhost;User ID=postgres;Password=postgres;Database=basesub3;Port=5432" providerName="Npgsql" />
<add name="RemoteDbContext3" connectionString="Server=localhost;User ID=postgres;Password=postgres;Database=basesub4;Port=5432" providerName="Npgsql" />
<add name="RemoteDbContext4" connectionString="Server=localhost;User ID=postgres;Password=postgres;Database=basesub5;Port=5432" providerName="Npgsql" />
<add name="RemoteDbContext5" connectionString="Server=localhost;User ID=postgres;Password=postgres;Database=basesub6;Port=5432" providerName="Npgsql" />
<add name="RemoteDbContext6" connectionString="Server=localhost;User ID=postgres;Password=postgres;Database=basesub7;Port=5432" providerName="Npgsql" />
</connectionStrings>
```

No.	Editing item	Description	Default value	Additional explanation
1	Server	Host name of PostgreSQL	localhost	
2	User ID	User name of PostgreSQL	postgres	
3	Password	Password of PostgreSQL	postgres	
4	Database	Database name of PostgreSQL	basesub2 to 7	
5	Port	Port number of PostgreSQL	5432	

Precautions

- To create a database of a plant not to be added in the PostgreSQL set in chapter 10.3, but in a PostgreSQL installed in a different computer, check the settings of the PostgreSQL to be connected, and change the settings of No.1 to 5 in the table as necessary.
- (3) Set machines to be added to plants by the same procedures as "Machine Adding Settings", "Operation Status Settings", and "MQTT Communication Settings" (chapter 11.2).
 - (4) Repeat step (1) to (3) for every plant added in chapter 10.4.
 - (5) Close the application, and restore "NCMachineToolOptimizer.exe.config" to the following settings by the same procedures as step (1) to (2).

Change the definition of database

```
<connectionStrings>
<add name="AppDbContext" connectionString="Server=localhost;User ID=postgres;Password=postgres;Database=postgres;Port=5432" providerName="Npgsql" />
<add name="RemoteDbContext1" connectionString="Server=localhost;User ID=postgres;Password=postgres;Database=basesub2;Port=5432" providerName="Npgsql" />
<add name="RemoteDbContext2" connectionString="Server=localhost;User ID=postgres;Password=postgres;Database=basesub3;Port=5432" providerName="Npgsql" />
<add name="RemoteDbContext3" connectionString="Server=localhost;User ID=postgres;Password=postgres;Database=basesub4;Port=5432" providerName="Npgsql" />
<add name="RemoteDbContext4" connectionString="Server=localhost;User ID=postgres;Password=postgres;Database=basesub5;Port=5432" providerName="Npgsql" />
<add name="RemoteDbContext5" connectionString="Server=localhost;User ID=postgres;Password=postgres;Database=basesub6;Port=5432" providerName="Npgsql" />
<add name="RemoteDbContext6" connectionString="Server=localhost;User ID=postgres;Password=postgres;Database=basesub7;Port=5432" providerName="Npgsql" />
</connectionStrings>
```

No.	Editing item	Description	Default value	Additional explanation
1	Server	Host name of PostgreSQL	localhost	
2	User ID	User name of PostgreSQL	postgres	
3	Password	Password of PostgreSQL	postgres	
4	Database	Database name of PostgreSQL	postgres	
5	Port	Port number of PostgreSQL	5432	

Precautions

- In step (4), make sure to add a number of machines that does not exceed the maximum number of connectable machines. When the total number of added machines for each plant exceeds the number of connectable machines for the respective Lite/Pro license, an error message appears when starting NC Machine Tool Optimizer after step (5). When the message appears, delete the machines registered in step (1) to (4). For how to delete a machine, refer to the following.

 NC Machine Tool Optimizer (Pro/Lite) User's Manual

MEMO

12 RECONFIGURING PROCEDURE AFTER STARTING OPERATION OF NC Machine Tool Optimizer

The procedure to change settings related to the operation of an application after completing the settings in chapter 3 and starting the operation of NC Machine Tool Optimizer is described below.

The items for which settings are to be changed are as follows. The setting items whose setting operation availability is "Unavailable" cannot be changed during machine monitoring with NC Machine Tool Optimizer.

For items that are not described in this manual, refer to the following.

 NC Machine Tool Optimizer (Pro/Lite) User's Manual

No.	Screen in which setting is made		Setting item	Setting item details	Setting operation availability during machine monitoring	Reference (NC Machine Tool Optimizer (Pro/Lite) User's Manual)
	Application screen	Setting screen				
1	Plant machines overview screen	Setting menu	Add plant	Add plant dialog	Unavailable	(1) of "Menu operations" in "Plant machines overview screen" (chapter 4.1)
2			Plant settings	Edit plant screen	Refer to (*1)	(2) of "Menu operations" in "Plant machines overview screen" (chapter 4.1)
3			Display settings	Plant Information Updating dialog	Available	(3) of "Menu operations" in "Plant machines overview screen" (chapter 4.1)
4		Help menu	Language	Switching display language menu	Available	(4) of "Menu operations" in "Plant machines overview screen" (chapter 4.1)
5			Software version	Software version dialog	Available	(5) of "Menu operations" in "Plant machines overview screen" (chapter 4.1)
6		Edit plant screen (*1)	Plant information	Plant name, description, image	Unavailable	"Edit plant screen" in "Plant machines overview screen" (chapter 4.1)
7			OP status setting	Operation classification (Operation/Non-operation) setting	Unavailable	(1) of "Edit plant screen" in "Plant machines overview screen" (chapter 4.1)
8				Non-aggregated status setting	Unavailable	
9			Plannable time	Production plan import setting	Unavailable	(2) of "Edit plant screen" in "Plant machines overview screen" (chapter 4.1)
10			Custom settings	Custom data 1, 2	Unavailable	
11		(Only for other plants)	Plants to monitor setting	Unavailable		

No.	Screen in which setting is made		Setting item	Setting item details	Setting operation availability during machine monitoring	Reference (NC Machine Tool Optimizer (Pro/Lite) User's Manual)
	Application screen	Setting screen				
12	Operating status overview screen	Setting menu	Group settings	Edit group screen	Refer to (*2)	"Menu operations" in "Operating status overview screen" (chapter 4.1)
13		Menu icon	Add machine	Edit machine screen	Unavailable	(1) of "Menu operations" in "Operating status overview screen" (chapter 4.1)
14			Delete machine	Edit machine screen	Refer to (*3)	(2) of "Menu operations" in "Operating status overview screen" (chapter 4.1)
15			Add group	Add group dialog	Unavailable	(3) of "Menu operations" in "Operating status overview screen" (chapter 4.1)
16			Delete group	-	Unavailable	(4) of "Menu operations" in "Operating status overview screen" (chapter 4.1)
17			Machine tree (right-click menu)	Add machine	Edit machine screen	Refer to (*3)
18		Add group		Add group dialog	Unavailable	(3) of "Menu operations" in "Operating status overview screen" (chapter 4.1)
19		Edit machine		Edit machine screen	Refer to (*3)	"Right-click operation" in "Operating status overview screen" (chapter 4.1)
20		Delete group/machine		-	Unavailable	(2) and (4) of "Menu operations" in "Operating status overview screen" (chapter 4.1)
21		Plant operation information view	Plant information	Select plant	Available	Display items in "Operating status overview screen" (chapter 4.1)
22		Machine view	Utilization and availability	Switch between utilization and availability	Available	
23		Edit machine screen (*2)	Machine information	Machine name, description, image	Unavailable	"Edit machine screen" (chapter 4.1)
24			Data collection settings	Data storing setting	Unavailable	Setting items in "Edit machine screen" (chapter 4.1)
25				MQTT setting	Unavailable	
26				Operating Status	Refer to (*4)	
27			Aggregate setting	Aggregation exclusion setting	Unavailable	

No.	Screen in which setting is made		Setting item	Setting item details	Setting operation availability during machine monitoring	Reference (NC Machine Tool Optimizer (Pro/Lite) User's Manual)	
	Application screen	Setting screen					
28	Operating status overview screen	Edit machine screen (*2)	Product plan	Planning method	Available	Setting items in "Edit machine screen" (chapter 4.1)	
29				Manual input (Planned cycle time, No. of works planned, production period)	Unavailable		
30				Plan folder setting	Unavailable		
31				File setting	Available		
32			Operating Status (*4)	Operation classification (Operation/Non-operation) setting	Unavailable	Setting items in "Operating status setting screen" (chapter 4.1)	
33				Location name	Unavailable		
34				Data type	Unavailable		
35		Common to all part system, AND setting		Unavailable			
36		Edit group screen (*3)	Group information	Group name, description, display color	Unavailable	Setting items in "Edit group screen" (chapter 4.1)	
37			Enroll machine	-	Unavailable		
38			Remove machine	-	Unavailable		
39		Production results screen	Aggregate operation button	Production plan setting button	-	Available	Display items in "Production results screen" (chapter 4.2)
40		Achievement output screen	Production results	Machining total tab	Display toggle	Available	"Production results for each plant" in "Achievement output screen" (chapter 4.1)
41					Including non-cycle time	Available	

12.1 Procedure to Change Settings

The procedures ((1) to (5)) to change settings (of the setting items whose setting operation availability is "Unavailable" in the table above) after starting operation (machine monitoring) with NC Machine Tool Optimizer are described below.

Operating procedure

- (1) Close all application screens.
- (2) Backup the databases (PostgreSQL) created in chapter 10.3 and 10.4 with PgAdmin4. Backup all the databases with "Backup" in the right-click menu.

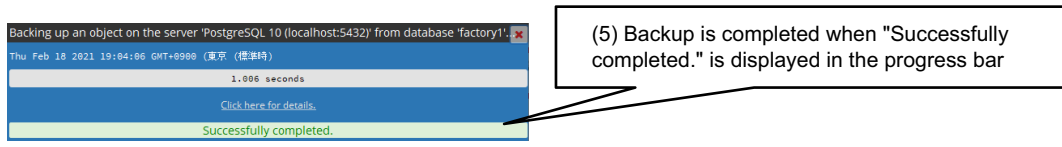
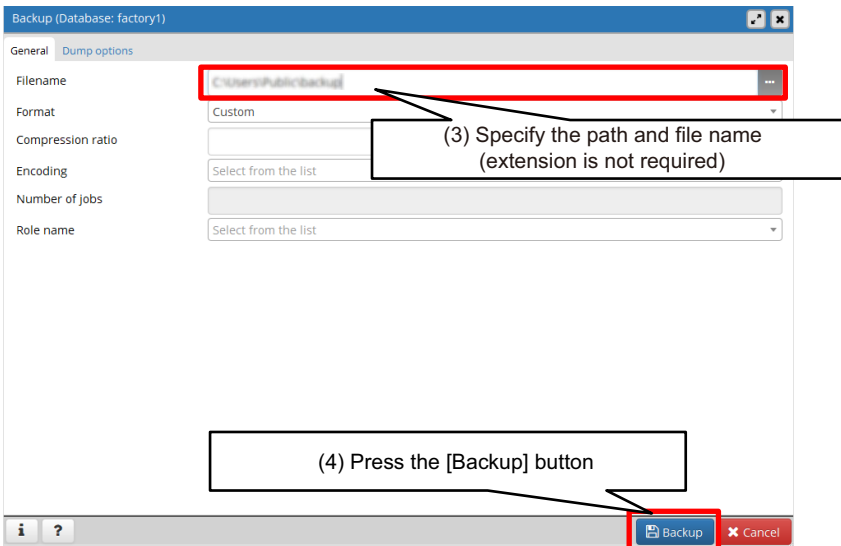
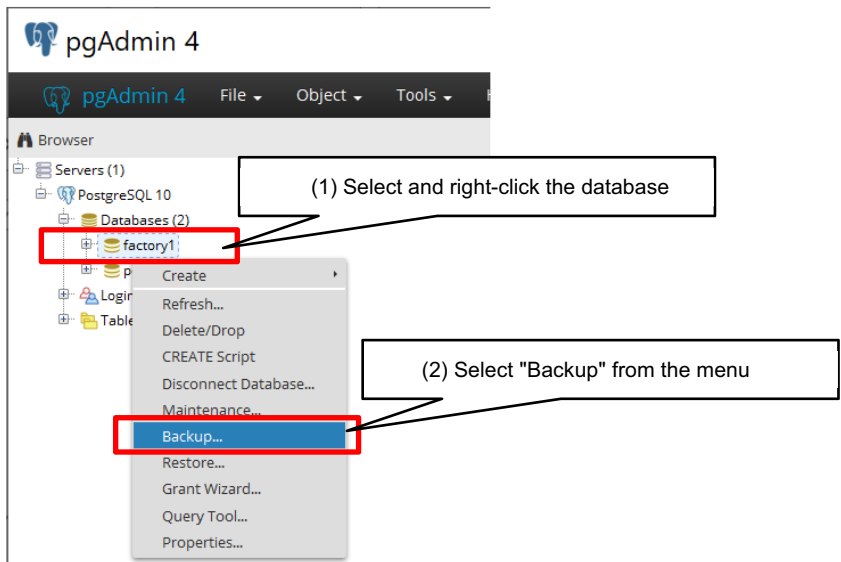

- (3) Configure the following settings when adding a plant or machine.
 - (a) To add a plant, configure the settings in chapter 10.4.
 - (b) To add a machine, configure the collection settings in chapter 11.

- (4) Restart NC Machine Tool Optimizer, and configure each setting.
 - (a) For the setting procedures, refer to the following depending on the setting item.
 NC Machine Tool Optimizer (Pro/Lite) User's Manual
 - (b) Do not update the display of the application screen or aggregate during the settings.

- (5) After the settings, close all the application screens, and restart them. Machine monitoring or aggregating operation can be performed with the changed setting contents.

MEMO

13 RESTRICTIONS



- After installing an MTConnect adapter, MTConnect agent, or OPC UA server, or changing settings, restart the computer.
- Do not uninstall or overwrite install related software while NC Machine Tool Optimizer or NC Machine Tool Connector is open.

MEMO

14 TROUBLESHOOTING

If NC Machine Tool Optimizer does not operate in accordance with the specifications even after the setup is completed, perform the troubleshooting appropriate for the problems.

No.	Problem	Type	Troubleshooting	Reference
1	The current day's utilization and operating status time series are not display.	Basic items	Check that the latest publishing data definition file for each machine is set on the Edit machine screen.	Setting items in "Edit machine screen" (chapter 4.1 of the following manual) NC Machine Tool Optimizer (Pro/Lite) User's Manual
		When the result of the collection period is not displayed by pressing the Aggregate button.	When a collection error of MTConnect data occurs in NC Machine Tool Connector monitor diagnostics, enable the fallback settings in the MTConnect setting screen.	"MTConnect Setting Screen" (chapter 7.6 of the following manual) NC Machine Tool Connector User's Manual
			Check that the collection data settings are set correctly.	"Setting data items" in "Collection Settings When Using Mitsubishi Electric CNC" (chapter 11.1)
		When the result of the collection period is displayed by pressing the Aggregate button.	Check that MQTT broker (Mosquitto) is started up (running) as a Windows service.	Use the Windows administrative tools (services).
			Check that the MQTT publish settings of NC Machine Tool Connector are set to enabled.	"Data Publish Settings" (chapter 7.10 of the following manual) NC Machine Tool Connector User's Manual
			Check that the settings in "MQTT Communication Settings" (chapter 11.2) are correct.	"MQTT Communication Settings" (chapter 11.2)
2	The result of the collection period is not displayed when pressing the Aggregate button.	Basic items	Check that PostgreSQL is started up (running) as a Windows service.	Use the Windows administrative tools (services).
			Check that the access table (Data storing setting) for each machine is set on the Edit machine screen.	- "Machine Adding Settings" (chapter 11.2) - "Edit machine screen" (chapter 4.1 of the following manual) NC Machine Tool Optimizer (Pro/Lite) User's Manual
		Data logging settings	Check that the data logging settings are enabled in NC Machine Tool Connector.	"Data Logging Settings" in "Data Logging Settings" (chapter 7.9 of the following manual) NC Machine Tool Connector User's Manual
			Check that the PostgreSQL database, account, and password are set correctly in the NC Machine Tool Connector database settings.	"Database Settings" in "Data Logging Settings" (chapter 7.9 of the following manual) NC Machine Tool Connector User's Manual
3	Does not operate correctly after changing the collection data settings.	The set data does not display correctly.	Perform monitor diagnostics in NC Machine Tool Connector. If the collection data is not displayed, perform the procedures in troubleshooting No. 1 and 2 and review all of the settings.	
4	Cannot select other plants (name) in the Edit plant screen.	When the settings of the database for the plant are incorrect	Check that the database (PostgreSQL) created for the plant is correctly specified in the application configuration.	"Editing the Plant" (chapter 10.4)
			Check that the database for the plant is created correctly.	Chapter 10.4
			Temporarily stop the NC Machine Tool Connector service, and restart the PostgreSQL service. After restarting the PostgreSQL service, restart the NC Machine Tool Connector service.	Use the Windows administrative tools (services).
5	Utilization, etc. does not display correctly.	When NC Machine Tool Optimizer and databases are connected to multiple and different computers.	Check that the Windows time and date settings for all computers using NC Machine Tool Optimizer match. Revise the time and date settings if they do not match.	Chapter 2
		The operation statuses of other plants are not displayed in the Operating status overview screen	Select your preferred period, push the Aggregate button, and check if utilization, etc. is displayed correctly in the collection results. If the problem is not resolved, restart NC Machine Tool Optimizer.	-

No.	Problem	Type	Troubleshooting	Reference
6	To update all the contents displayed in the Operating status overview screen to the newest status	When the plant, machine, and group settings have been changed	Depending on the settings changed, all the contents on the screen may not be updated. Check that the plant, machine, and group information is displayed correctly on the Operating status overview screen. Select your preferred period, push the Aggregate button, and check if utilization, etc. is displayed correctly in the collection results.	"Operating status overview screen" (chapter 4.1 of the following manual)  NC Machine Tool Optimizer (Pro/Lite) User's Manual
		When the update button of the tree display was pushed		
7	An error message is displayed immediately after starting the application	Error message contents: "Unable to connect to the database."	Check that the database specified in db_setup.bat and the database specified in the application configuration match.	Chapter 10.3 "Messages at startup" in "Operation Specifications" (chapter 3.2 of the following manual)  NC Machine Tool Optimizer (Pro/Lite) User's Manual
		Error message contents: "Database hasn't been set up."	db_setup.bat may not be running, or the versions of the contents of the application and the database may be inconsistent. Check that the database has been setup correctly.	
		An error is displayed even when db_setup.bat is executed.	Using pgAdmin, select "Database" on the tree. Right-click, and select "create" from the menu to create the database again. Set up PostgreSQL again by following the procedure in chapter 10.1.	Chapter 10.1 "Messages at startup" in "Operation Specifications" (chapter 3.2 of the following manual)  NC Machine Tool Optimizer (Pro/Lite) User's Manual
8	The operation status of the devices connected by MQTT data communication are not displayed correctly.	The devices are always in a power OFF status.	The field name of the access table and the data item may be different. Check that the field name of the access table and the data item match.	"Machine Adding Settings" (chapter 11.2)
9	Other problems and when the application does not operate correctly	-	- Check that the configuration file of the application is correct. - Contact NC Machine Tool Optimizer support.	Chapter 10.1

15 APPENDIX

15.1 Appendix 1: Open Source Software

This software consists of multiple software components. Each of them is copyrighted by this consortium and/or third parties.

Software Information

This product contains the following open source software.

- (1) LiveCharts
- (2) Prism
- (3) .NET Core Libraries (CoreFX)
- (4) M2Mqtt
- (5) Npgsql
- (6) Unity Container
- (7) CommonServiceLocator
- (8) ToggleSwitch

LiveCharts

This product uses LiveCharts licensed under the MIT license.

The copyright and permission notices of LiveCharts are described below.

Copyright (c) 2016 Alberto Rodriguez & LiveCharts contributors

Permission is hereby granted, free of charge, to any person obtaining a copy of this software and associated documentation files (the "Software"), to deal in the Software without restriction, including without limitation the rights to use, copy, modify, merge, publish, distribute, sublicense, and/or sell copies of the Software, and to permit persons to whom the Software is furnished to do so, subject to the following conditions:

The above copyright notice and this permission notice shall be included in all copies or substantial portions of the Software.

THE SOFTWARE IS PROVIDED "AS IS", WITHOUT WARRANTY OF ANY KIND, EXPRESS OR IMPLIED, INCLUDING BUT NOT LIMITED TO THE WARRANTIES OF MERCHANTABILITY, FITNESS FOR A PARTICULAR PURPOSE AND NONINFRINGEMENT. IN NO EVENT SHALL THE AUTHORS OR COPYRIGHT HOLDERS BE LIABLE FOR ANY CLAIM, DAMAGES OR OTHER LIABILITY, WHETHER IN AN ACTION OF CONTRACT, TORT OR OTHERWISE, ARISING FROM, OUT OF OR IN CONNECTION WITH THE SOFTWARE OR THE USE OR OTHER DEALINGS IN THE SOFTWARE.

Prism

This product uses Prism licensed under the MIT license.

The copyright and permission notices of Prisms are described below.

Copyright (c) .NET Foundation

All rights reserved. Permission is hereby granted, free of charge, to any person obtaining a copy of this software and associated documentation files (the ""Software""), to deal in the Software without restriction, including without limitation the rights to use, copy, modify, merge, publish, distribute, sublicense, and/or sell copies of the Software, and to permit persons to whom the Software is furnished to do so, subject to the following conditions:

The above copyright notice and this permission notice shall be included in all copies or substantial portions of the Software.

THE SOFTWARE IS PROVIDED ""AS IS"", WITHOUT WARRANTY OF ANY KIND, EXPRESS OR IMPLIED, INCLUDING BUT NOT LIMITED TO THE WARRANTIES OF MERCHANTABILITY, FITNESS FOR A PARTICULAR PURPOSE AND NONINFRINGEMENT. IN NO EVENT SHALL THE AUTHORS OR COPYRIGHT HOLDERS BE LIABLE FOR ANY CLAIM, DAMAGES OR OTHER LIABILITY, WHETHER IN AN ACTION OF CONTRACT, TORT OR OTHERWISE, ARISING FROM, OUT OF OR IN CONNECTION WITH THE SOFTWARE OR THE USE OR OTHER DEALINGS IN THE SOFTWARE.

.NET Core Libraries (CoreFX)

This product uses .NET Core Libraries (CoreFX) licensed under the MIT license.

The copyright and permission notices of .NET Core Libraries (CoreFX) are described below.

Copyright (c) .NET Foundation and Contributors

All rights reserved.

Permission is hereby granted, free of charge, to any person obtaining a copy of this software and associated documentation files (the "Software"), to deal in the Software without restriction, including without limitation the rights to use, copy, modify, merge, publish, distribute, sublicense, and/or sell copies of the Software, and to permit persons to whom the Software is furnished to do so, subject to the following conditions:

The above copyright notice and this permission notice shall be included in all copies or substantial portions of the Software.

THE SOFTWARE IS PROVIDED "AS IS", WITHOUT WARRANTY OF ANY KIND, EXPRESS OR IMPLIED, INCLUDING BUT NOT LIMITED TO THE WARRANTIES OF MERCHANTABILITY, FITNESS FOR A PARTICULAR PURPOSE AND NONINFRINGEMENT. IN NO EVENT SHALL THE AUTHORS OR COPYRIGHT HOLDERS BE LIABLE FOR ANY CLAIM, DAMAGES OR OTHER LIABILITY, WHETHER IN AN ACTION OF CONTRACT, TORT OR OTHERWISE, ARISING FROM, OUT OF OR IN CONNECTION WITH THE SOFTWARE OR THE USE OR OTHER DEALINGS IN THE SOFTWARE.

M2Mqtt

This product uses M2Mqtt licensed under the Eclipse Public license.
The copyright and permission notices of M2Mqtt are described below.

Paolo Patierno Copyright 2015

THE ACCOMPANYING PROGRAM IS PROVIDED UNDER THE TERMS OF THIS ECLIPSE PUBLIC LICENSE ("AGREEMENT"). ANY USE, REPRODUCTION OR DISTRIBUTION OF THE PROGRAM CONSTITUTES RECIPIENT'S ACCEPTANCE OF THIS AGREEMENT.

1. DEFINITIONS

"Contribution" means:

- a) in the case of the initial Contributor, the initial code and documentation distributed under this Agreement, and
- b) in the case of each subsequent Contributor:
 - i) changes to the Program, and
 - ii) additions to the Program;where such changes and/or additions to the Program originate from and are distributed by that particular Contributor. A Contribution 'originates' from a Contributor if it was added to the Program by such Contributor itself or anyone acting on such Contributor's behalf. Contributions do not include additions to the Program which: (i) are separate modules of software distributed in conjunction with the Program under their own license agreement, and (ii) are not derivative works of the Program.

"Contributor" means any person or entity that distributes the Program.

"Licensed Patents" mean patent claims licensable by a Contributor which are necessarily infringed by the use or sale of its Contribution alone or when combined with the Program.

"Program" means the Contributions distributed in accordance with this Agreement.

"Recipient" means anyone who receives the Program under this Agreement, including all Contributors.

2. GRANT OF RIGHTS

- a) Subject to the terms of this Agreement, each Contributor hereby grants Recipient a non-exclusive, worldwide, royalty-free copyright license to reproduce, prepare derivative works of, publicly display, publicly perform, distribute and sublicense the Contribution of such Contributor, if any, and such derivative works, in source code and object code form.
- b) Subject to the terms of this Agreement, each Contributor hereby grants Recipient a non-exclusive, worldwide, royalty-free patent license under Licensed Patents to make, use, sell, offer to sell, import and otherwise transfer the Contribution of such Contributor, if any, in source code and object code form. This patent license shall apply to the combination of the Contribution and the Program if, at the time the Contribution is added by the Contributor, such addition of the Contribution causes such combination to be covered by the Licensed Patents. The patent license shall not apply to any other combinations which include the Contribution. No hardware per se is licensed hereunder.
- c) Recipient understands that although each Contributor grants the licenses to its Contributions set forth herein, no assurances are provided by any Contributor that the Program does not infringe the patent or other intellectual property rights of any other entity. Each Contributor disclaims any liability to Recipient for claims brought by any other entity based on infringement of intellectual property rights or otherwise. As a condition to exercising the rights and licenses granted hereunder, each Recipient hereby assumes sole responsibility to secure any other intellectual property rights needed, if any. For example, if a third party patent license is required to allow Recipient to distribute the Program, it is Recipient's responsibility to acquire that license before distributing the Program.
- d) Each Contributor represents that to its knowledge it has sufficient copyright rights in its Contribution, if any, to grant the copyright license set forth in this Agreement.

3. REQUIREMENTS

A Contributor may choose to distribute the Program in object code form under its own license agreement, provided that:

- a) it complies with the terms and conditions of this Agreement; and
- b) its license agreement:
 - i) effectively disclaims on behalf of all Contributors all warranties and conditions, express and implied, including warranties or conditions of title and non-infringement, and implied warranties or conditions of merchantability and fitness for a particular purpose;
 - ii) effectively excludes on behalf of all Contributors all liability for damages, including direct, indirect, special, incidental and consequential damages, such as lost profits;
 - iii) states that any provisions which differ from this Agreement are offered by that Contributor alone and not by any other party; and
 - iv) states that source code for the Program is available from such Contributor, and informs licensees how to obtain it in a reasonable manner on or through a medium customarily used for software exchange.

When the Program is made available in source code form:

- a) it must be made available under this Agreement; and
 - b) a copy of this Agreement must be included with each copy of the Program.
- Contributors may not remove or alter any copyright notices contained within the Program.

Each Contributor must identify itself as the originator of its Contribution, if any, in a manner that reasonably allows subsequent Recipients to identify the originator of the Contribution.

4. COMMERCIAL DISTRIBUTION

Commercial distributors of software may accept certain responsibilities with respect to end users, business partners and the like. While this license is intended to facilitate the commercial use of the Program, the Contributor who includes the Program in a commercial product offering should do so in a manner which does not create potential liability for other Contributors. Therefore, if a Contributor includes the Program in a commercial product offering, such Contributor ("Commercial Contributor") hereby agrees to defend and indemnify every other Contributor ("Indemnified Contributor") against any losses, damages and costs (collectively "Losses") arising from claims, lawsuits and other legal actions brought by a third party against the Indemnified Contributor to the extent caused by the acts or omissions of such Commercial Contributor in connection with its distribution of the Program in a commercial product offering. The obligations in this section do not apply to any claims or Losses relating to any actual or alleged intellectual property infringement. In order to qualify, an Indemnified Contributor must: a) promptly notify the Commercial Contributor in writing of such claim, and b) allow the Commercial Contributor to control, and cooperate with the Commercial Contributor in, the defense and any related settlement negotiations. The Indemnified Contributor may participate in any such claim at its own expense.

For example, a Contributor might include the Program in a commercial product offering, Product X. That Contributor is then a Commercial Contributor. If that Commercial Contributor then makes performance claims, or offers warranties related to Product X, those performance claims and warranties are such Commercial Contributor's responsibility alone. Under this section, the Commercial Contributor would have to defend claims against the other Contributors related to those performance claims and warranties, and if a court requires any other Contributor to pay any damages as a result, the Commercial Contributor must pay those damages.

5. NO WARRANTY

EXCEPT AS EXPRESSLY SET FORTH IN THIS AGREEMENT, THE PROGRAM IS PROVIDED ON AN "AS IS" BASIS, WITHOUT WARRANTIES OR CONDITIONS OF ANY KIND, EITHER EXPRESS OR IMPLIED INCLUDING, WITHOUT LIMITATION, ANY WARRANTIES OR CONDITIONS OF TITLE, NON-INFRINGEMENT, MERCHANTABILITY OR FITNESS FOR A PARTICULAR PURPOSE. Each Recipient is solely responsible for determining the appropriateness of using and distributing the Program and assumes all risks associated with its exercise of rights under this Agreement, including but not limited to the risks and costs of program errors, compliance with applicable laws, damage to or loss of data, programs or equipment, and unavailability or interruption of operations.

6. DISCLAIMER OF LIABILITY

EXCEPT AS EXPRESSLY SET FORTH IN THIS AGREEMENT, NEITHER RECIPIENT NOR ANY CONTRIBUTORS SHALL HAVE ANY LIABILITY FOR ANY DIRECT, INDIRECT, INCIDENTAL, SPECIAL, EXEMPLARY, OR CONSEQUENTIAL DAMAGES (INCLUDING WITHOUT LIMITATION LOST PROFITS), HOWEVER CAUSED AND ON ANY THEORY OF LIABILITY, WHETHER IN CONTRACT, STRICT LIABILITY, OR TORT (INCLUDING NEGLIGENCE OR OTHERWISE) ARISING IN ANY WAY OUT OF THE USE OR DISTRIBUTION OF THE PROGRAM OR THE EXERCISE OF ANY RIGHTS GRANTED HEREUNDER, EVEN IF ADVISED OF THE POSSIBILITY OF SUCH DAMAGES.

7. GENERAL

If any provision of this Agreement is invalid or unenforceable under applicable law, it shall not affect the validity or enforceability of the remainder of the terms of this Agreement, and without further action by the parties hereto, such provision shall be reformed to the minimum extent necessary to make such provision valid and enforceable.

If Recipient institutes patent litigation against any entity (including a cross-claim or counterclaim in a lawsuit) alleging that the Program itself (excluding combinations of the Program with other software or hardware) infringes such Recipient's patent(s), then such Recipient's rights granted under Section 2(b) shall terminate as of the date such litigation is filed.

All Recipient's rights under this Agreement shall terminate if it fails to comply with any of the material terms or conditions of this Agreement and does not cure such failure in a reasonable period of time after becoming aware of such noncompliance. If all Recipient's rights under this Agreement terminate, Recipient agrees to cease use and distribution of the Program as soon as reasonably practicable. However, Recipient's obligations under this Agreement and any licenses granted by Recipient relating to the Program shall continue and survive.

Everyone is permitted to copy and distribute copies of this Agreement, but in order to avoid inconsistency the Agreement is copyrighted and may only be modified in the following manner. The Agreement Steward reserves the right to publish new versions (including revisions) of this Agreement from time to time. No one other than the Agreement Steward has the right to modify this Agreement. The Eclipse Foundation is the initial Agreement Steward. The Eclipse Foundation may assign the responsibility to serve as the Agreement Steward to a suitable separate entity. Each new version of the Agreement will be given a distinguishing version number. The Program (including Contributions) may always be distributed subject to the version of the Agreement under which it was received. In addition, after a new version of the Agreement is published, Contributor may elect to distribute the Program (including its Contributions) under the new version. Except as expressly stated in Sections 2(a) and 2(b) above, Recipient receives no rights or licenses to the intellectual property of any Contributor under this Agreement, whether expressly, by implication, estoppel or otherwise. All rights in the Program not expressly granted under this Agreement are reserved.

This Agreement is governed by the laws of the State of New York and the intellectual property laws of the United States of America. No party to this Agreement will bring a legal action under this Agreement more than one year after the cause of action arose. Each party waives its rights to a jury trial in any resulting litigation.

Npgsql

This product uses Npgsql licensed under the PostgreSQL license.
The copyright and permission notices of Npgsql are described below.

Copyright (c) 2002-2018, The Npgsql Development Team

Permission to use, copy, modify, and distribute this software and its documentation for any purpose, without fee, and without a written agreement is hereby granted, provided that the above copyright notice and this paragraph and the following two paragraphs appear in all copies.

IN NO EVENT SHALL THE NPGSQL DEVELOPMENT TEAM BE LIABLE TO ANY PARTY FOR DIRECT, INDIRECT, SPECIAL, INCIDENTAL, OR CONSEQUENTIAL DAMAGES, INCLUDING LOST PROFITS, ARISING OUT OF THE USE OF THIS SOFTWARE AND ITS DOCUMENTATION, EVEN IF THE NPGSQL DEVELOPMENT TEAM HAS BEEN ADVISED OF THE POSSIBILITY OF SUCH DAMAGE.

THE NPGSQL DEVELOPMENT TEAM SPECIFICALLY DISCLAIMS ANY WARRANTIES, INCLUDING, BUT NOT LIMITED TO, THE IMPLIED WARRANTIES OF MERCHANTABILITY AND FITNESS FOR A PARTICULAR PURPOSE. THE SOFTWARE PROVIDED HEREUNDER IS ON AN "AS IS" BASIS, AND THE NPGSQL DEVELOPMENT TEAM HAS NO OBLIGATIONS TO PROVIDE MAINTENANCE, SUPPORT, UPDATES, ENHANCEMENTS, OR MODIFICATIONS.

Unity Container

This product uses Unity Container licensed under the Apache license.
The copyright and permission notices of Unity Container are described below.

Copyright (c) Unity Container Project 2018

TERMS AND CONDITIONS FOR USE, REPRODUCTION, AND DISTRIBUTION

1. Definitions.

""License"" shall mean the terms and conditions for use, reproduction, and distribution as defined by Sections 1 through 9 of this document.

""Licensor"" shall mean the copyright owner or entity authorized by the copyright owner that is granting the License.

""Legal Entity"" shall mean the union of the acting entity and all other entities that control, are controlled by, or are under common control with that entity. For the purposes of this definition, ""control"" means (i) the power, direct or indirect, to cause the direction or management of such entity, whether by contract or otherwise, or (ii) ownership of fifty percent (50%) or more of the outstanding shares, or (iii) beneficial ownership of such entity.

""You"" (or ""Your"") shall mean an individual or Legal Entity exercising permissions granted by this License.

""Source"" form shall mean the preferred form for making modifications, including but not limited to software source code, documentation source, and configuration files.

""Object"" form shall mean any form resulting from mechanical transformation or translation of a Source form, including but not limited to compiled object code, generated documentation, and conversions to other media types.

""Work"" shall mean the work of authorship, whether in Source or Object form, made available under the License, as indicated by a copyright notice that is included in or attached to the work (an example is provided in the Appendix below).

""Derivative Works"" shall mean any work, whether in Source or Object form, that is based on (or derived from) the Work and for which the editorial revisions, annotations, elaborations, or other modifications represent, as a whole, an original work of authorship. For the purposes of this License, Derivative Works shall not include works that remain separable from, or merely link (or bind by name) to the interfaces of, the Work and Derivative Works thereof.

""Contribution"" shall mean any work of authorship, including the original version of the Work and any modifications or additions to that Work or Derivative Works thereof, that is intentionally submitted to Licensor for inclusion in the Work by the copyright owner or by an individual or Legal Entity authorized to submit on behalf of the copyright owner. For the purposes of this definition, ""submitted"" means any form of electronic, verbal, or written communication sent to the Licensor or its representatives, including but not limited to communication on electronic mailing lists, source code control systems, and issue tracking systems that are managed by, or on behalf of, the Licensor for the purpose of discussing and improving the Work, but excluding communication that is conspicuously marked or otherwise designated in writing by the copyright owner as ""Not a Contribution.""

""Contributor"" shall mean Licensor and any individual or Legal Entity on behalf of whom a Contribution has been received by Licensor and subsequently incorporated within the Work.

2. Grant of Copyright License. Subject to the terms and conditions of this License, each Contributor hereby grants to You a perpetual, worldwide, non-exclusive, no-charge, royalty-free, irrevocable copyright license to reproduce, prepare Derivative Works of, publicly display, publicly perform, sublicense, and distribute the Work and such Derivative Works in Source or Object form.

3. Grant of Patent License. Subject to the terms and conditions of this License, each Contributor hereby grants to You a perpetual, worldwide, non-exclusive, no-charge, royalty-free, irrevocable (except as stated in this section) patent license to make, have made, use, offer to sell, sell, import, and otherwise transfer the Work, where such license applies only to those patent claims licensable by such Contributor that are necessarily infringed by their Contribution(s) alone or by combination of their Contribution(s) with the Work to which such Contribution(s) was submitted. If You institute patent litigation against any entity (including a cross-claim or counterclaim in a lawsuit) alleging that the Work or a Contribution incorporated within the Work constitutes direct or contributory patent infringement, then any patent licenses granted to You under this License for that Work shall terminate as of the date such litigation is filed.

4. Redistribution. You may reproduce and distribute copies of the Work or Derivative Works thereof in any medium, with or without modifications, and in Source or Object form, provided that You meet the following conditions:

(a) You must give any other recipients of the Work or Derivative Works a copy of this License; and

(b) You must cause any modified files to carry prominent notices stating that You changed the files; and

(c) You must retain, in the Source form of any Derivative Works that You distribute, all copyright, patent, trademark, and attribution notices from the Source form of the Work, excluding those notices that do not pertain to any part of the Derivative Works; and

(d) If the Work includes a "NOTICE" text file as part of its distribution, then any Derivative Works that You distribute must include a readable copy of the attribution notices contained within such NOTICE file, excluding those notices that do not pertain to any part of the Derivative Works, in at least one of the following places: within a NOTICE text file distributed as part of the Derivative Works; within the Source form or documentation, if provided along with the Derivative Works; or, within a display generated by the Derivative Works, if and wherever such third-party notices normally appear. The contents of the NOTICE file are for informational purposes only and do not modify the License.

You may add Your own attribution notices within Derivative Works that You distribute, alongside or as an addendum to the NOTICE text from the Work, provided that such additional attribution notices cannot be construed as modifying the License.

You may add Your own copyright statement to Your modifications and may provide additional or different license terms and conditions for use, reproduction, or distribution of Your modifications, or for any such Derivative Works as a whole, provided Your use, reproduction, and distribution of the Work otherwise complies with the conditions stated in this License.

5. Submission of Contributions. Unless You explicitly state otherwise, any Contribution intentionally submitted for inclusion in the Work by You to the Licensor shall be under the terms and conditions of this License, without any additional terms or conditions.

Notwithstanding the above, nothing herein shall supersede or modify the terms of any separate license agreement you may have executed with Licensor regarding such Contributions.

6. Trademarks. This License does not grant permission to use the trade names, trademarks, service marks, or product names of the Licensor, except as required for reasonable and customary use in describing the origin of the Work and reproducing the content of the NOTICE file.

7. Disclaimer of Warranty. Unless required by applicable law or agreed to in writing, Licensor provides the Work (and each Contributor provides its Contributions) on an "AS IS" BASIS, WITHOUT WARRANTIES OR CONDITIONS OF ANY KIND, either express or implied, including, without limitation, any warranties or conditions of TITLE, NON-INFRINGEMENT, MERCHANTABILITY, or FITNESS FOR A PARTICULAR PURPOSE. You are solely responsible for determining the appropriateness of using or redistributing the Work and assume any risks associated with Your exercise of permissions under this License.

8. **Limitation of Liability.** In no event and under no legal theory, whether in tort (including negligence), contract, or otherwise, unless required by applicable law (such as deliberate and grossly negligent acts) or agreed to in writing, shall any Contributor be liable to You for damages, including any direct, indirect, special, incidental, or consequential damages of any character arising as a result of this License or out of the use or inability to use the Work (including but not limited to damages for loss of goodwill, work stoppage, computer failure or malfunction, or any and all other commercial damages or losses), even if such Contributor has been advised of the possibility of such damages.

9. **Accepting Warranty or Additional Liability.** While redistributing the Work or Derivative Works thereof, You may choose to offer, and charge a fee for, acceptance of support, warranty, indemnity, or other liability obligations and/or rights consistent with this License. However, in accepting such obligations, You may act only on Your own behalf and on Your sole responsibility, not on behalf of any other Contributor, and only if You agree to indemnify, defend, and hold each Contributor harmless for any liability incurred by, or claims asserted against, such Contributor by reason of your accepting any such warranty or additional liability.

END OF TERMS AND CONDITIONS

APPENDIX: How to apply the Apache License to your work.

To apply the Apache License to your work, attach the following boilerplate notice, with the fields enclosed by brackets ""[]"" replaced with your own identifying information. (Don't include the brackets!) The text should be enclosed in the appropriate comment syntax for the file format. We also recommend that a file or class name and description of purpose be included on the same ""printed page"" as the copyright notice for easier identification within third-party archives.

Copyright [yyyy] [name of copyright owner]

Licensed under the Apache License, Version 2.0 (the ""License"");
you may not use this file except in compliance with the License.
You may obtain a copy of the License at

<http://www.apache.org/licenses/LICENSE-2.0>

Unless required by applicable law or agreed to in writing, software distributed under the License is distributed on an ""AS IS"" BASIS, WITHOUT WARRANTIES OR CONDITIONS OF ANY KIND, either express or implied.
See the License for the specific language governing permissions and limitations under the License.

CommonServiceLocator

This product uses CommonServiceLocator licensed under the Microsoft Public license. The copyright and permission notices of CommonServiceLocator are described below.

Copyright (c) Microsoft 2008

Microsoft Public License (MS-PL)

This license governs use of the accompanying software. If you use the software, you accept this license. If you do not accept the license, do not use the software.

1. Definitions

The terms "reproduce," "reproduction," "derivative works," and "distribution" have the same meaning here as under U.S. copyright law.

A "contribution" is the original software, or any additions or changes to the software.

A "contributor" is any person that distributes its contribution under this license.

"Licensed patents" are a contributor's patent claims that read directly on its contribution.

2. Grant of Rights

(A) Copyright Grant- Subject to the terms of this license, including the license conditions and limitations in section 3, each contributor grants you a non-exclusive, worldwide, royalty-free copyright license to reproduce its contribution, prepare derivative works of its contribution, and distribute its contribution or any derivative works that you create.

(B) Patent Grant- Subject to the terms of this license, including the license conditions and limitations in section 3, each contributor grants you a non-exclusive, worldwide, royalty-free license under its licensed patents to make, have made, use, sell, offer for sale, import, and/or otherwise dispose of its contribution in the software or derivative works of the contribution in the software.

3. Conditions and Limitations

(A) No Trademark License- This license does not grant you rights to use any contributors' name, logo, or trademarks.

(B) If you bring a patent claim against any contributor over patents that you claim are infringed by the software, your patent license from such contributor to the software ends automatically.

(C) If you distribute any portion of the software, you must retain all copyright, patent, trademark, and attribution notices that are present in the software.

(D) If you distribute any portion of the software in source code form, you may do so only under this license by including a complete copy of this license with your distribution. If you distribute any portion of the software in compiled or object code form, you may only do so under a license that complies with this license.

(E) The software is licensed "as-is." You bear the risk of using it. The contributors give no express warranties, guarantees or conditions. You may have additional consumer rights under your local laws which this license cannot change. To the extent permitted under your local laws, the contributors exclude the implied warranties of merchantability, fitness for a particular purpose and non-infringement.

ToggleSwitch

This product uses ToggleSwitch licensed under the Microsoft Public license.
The copyright and permission notices of ToggleSwitch are described below.

Copyright (c) Microsoft 2015

Microsoft Public License (MS-PL)

This license governs use of the accompanying software. If you use the software, you accept this license. If you do not accept the license, do not use the software.

1. Definitions

The terms "reproduce," "reproduction," "derivative works," and "distribution" have the same meaning here as under U.S. copyright law.

A "contribution" is the original software, or any additions or changes to the software.

A "contributor" is any person that distributes its contribution under this license.

"Licensed patents" are a contributor's patent claims that read directly on its contribution.

2. Grant of Rights

(A) Copyright Grant- Subject to the terms of this license, including the license conditions and limitations in section 3, each contributor grants you a non-exclusive, worldwide, royalty-free copyright license to reproduce its contribution, prepare derivative works of its contribution, and distribute its contribution or any derivative works that you create.

(B) Patent Grant- Subject to the terms of this license, including the license conditions and limitations in section 3, each contributor grants you a non-exclusive, worldwide, royalty-free license under its licensed patents to make, have made, use, sell, offer for sale, import, and/or otherwise dispose of its contribution in the software or derivative works of the contribution in the software.

3. Conditions and Limitations

(A) No Trademark License- This license does not grant you rights to use any contributors' name, logo, or trademarks.

(B) If you bring a patent claim against any contributor over patents that you claim are infringed by the software, your patent license from such contributor to the software ends automatically.

(C) If you distribute any portion of the software, you must retain all copyright, patent, trademark, and attribution notices that are present in the software.

(D) If you distribute any portion of the software in source code form, you may do so only under this license by including a complete copy of this license with your distribution. If you distribute any portion of the software in compiled or object code form, you may only do so under a license that complies with this license.

(E) The software is licensed "as-is." You bear the risk of using it. The contributors give no express warranties, guarantees or conditions. You may have additional consumer rights under your local laws which this license cannot change. To the extent permitted under your local laws, the contributors exclude the implied warranties of merchantability, fitness for a particular purpose and non-infringement.

MEMO

REVISIONS

Revision date	Manual No.	Revision details
Aug. 2021	IB(NA)1501673-A	First edition created.
Jan. 2022	IB(NA)1501673-B	Revised the procedures to create an SQL file for data logging. Added the description on OPC UA supporting machines. Corrected errors.
Dec. 2022	IB(NA)1501673-C	Revised the number of connectable machines for the Pro version. Added the description on Optimizer Setting Tool. Added the description on the database data regular deletion tool. Added the description on sub plants. Added the system configuration when connecting maximum of 210 units. Revised INSTALLATION AND SETUP FLOWCHART. Revised the installation procedure for C++ Agent. Revised the installation procedure for Visual C++ Redistributable Packages, PostgreSQL, and NC Machine Tool Optimizer. Added the installation procedure for Mosquitto (MQTT broker). Added the uninstallation procedure for NC Machine Tool Optimizer. Revised the setup procedure for NC Machine Tool Optimizer and PostgreSQL. Added the setup procedure for Mosquitto. Revised the description on Adding Plants to PostgreSQL. Revised the description on MQTT communication settings. Revised the description on Machine Adding Settings for Each Plant. Corrected errors.

TRADEMARKS

MTConnect is a registered trademark of The Association for Manufacturing Technology.

OPC and OPC UA are registered trademarks of OPC Foundation.

Microsoft and Windows are either registered trademarks or trademarks of Microsoft Corporation in the United States and/or other countries.

Intel is either a registered trademark or trademark of Intel Corporation in the United States and/or other countries.

Ethernet is a registered trademark of Xerox Corporation in the United States and/or other countries.

The company names, system names and product names mentioned in this manual are either registered trademarks or trademarks of their respective companies.

In some cases, trademark symbols such as '™' or '®' are not specified in this manual.

Global Service Network

AMERICA

MITSUBISHI ELECTRIC AUTOMATION INC. (AMERICA FA CENTER)

Central Region Service Center (Chicago)
500 CORPORATE WOODS PARKWAY, VERNON HILLS, ILLINOIS 60061, U.S.A.
TEL: +1-847-478-2500 / FAX: +1-847-478-2650

Minneapolis, MN Service Satellite
Detroit, MI Service Satellite
Grand Rapids, MI Service Satellite
Milwaukee, WI Service Satellite
Cleveland, OH Service Satellite
Indianapolis, IN Service Satellite
St. Louis, MO Service Satellite

South/East Region Service Center (Georgia)

1845 SATELLITE BOULEVARD STE. 450, DULUTH, GEORGIA 30097, U.S.A.
TEL: +1-678-258-4529 / FAX: +1-678-258-4519

Charleston, SC Service Satellite
Charlotte, NC Service Satellite
Raleigh, NC Service Satellite
Dallas, TX Service Satellite
Houston, TX Service Satellite
Hartford, CT Service Satellite
Knoxville, TN Service Satellite
Nashville, TN Service Satellite
Baltimore, MD Service Satellite
Pittsburg, PA Service Satellite
Tampa, FL Service Satellite
Syracuse, NY Service Satellite
Orlando, FL Service Satellite
Lafayette, LA Service Satellite
Philadelphia, PA Service Satellite

Western Region Service Center (California)

5900-B KATELLA AVE. - 5900-A KATELLA AVE. CYPRESS, CALIFORNIA 90630, U.S.A.
TEL: +1-714-699-2625 / FAX: +1-847-478-2650

San Jose, CA Service Satellite
Seattle, WA Service Satellite
Denver, CO Service Satellite

Canada Region Service Center (Toronto)

4299 14TH AVENUE MARKHAM, ONTARIO L3R 0J2, CANADA
TEL: +1-905-475-7728 / FAX: +1-905-475-7935

Edmonton, AB Service Satellite
Montreal, QC Service Satellite

Mexico Region Service Center (Querétaro)

Parque Tecnológico Innovación Querétaro, Lateral Carretera Estatal 431, Km 2+200, Lote 91 Modulos 1 y 2
Hacienda la Machorra, CP 76246, El Marqués, Querétaro, México
TEL: +52-442-153-6050

Monterrey, NL Service Satellite
Mexico City, DF Service Satellite

BRAZIL

MITSUBISHI ELECTRIC DO BRASIL COMÉRCIO E SERVIÇOS LTDA.

Votorantim Office
AV. GISELE CONSTANTINO,1578, PARQUE BELA VISTA, VOTORANTIM-SP, BRAZIL CEP:18.110-650
TEL: +55-15-3023-9000

Blumenau, Santa Catarina Office

EUROPE

MITSUBISHI ELECTRIC EUROPE B.V.

European Service Headquarters (Dusseldorf, GERMANY)
Mitsubishi-Electric-Platz 1 40882 RATINGEN, GERMANY
TEL: +49-2102-486-5000 / FAX: +49-2102-486-5910

South Germany Service Center (Stuttgart)

SCHELMENWASENSTRASSE 16-20, 70567 STUTTGART, GERMANY
TEL: +49-711-770598-0 / FAX: +49-711-770598-141

France Service Center (Paris)

2 RUE DE L'UNION, 92565 RUEIL-MALMAISON CEDEX, FRANCE
TEL: +33-1-41-02-83-13 / FAX: +33-1-49-01-07-25

France Service Satellite (Lyon)

240, ALLEE JACQUES MONOD 69800 SAINT PRIEST FRANCE
TEL: +33-1-41-02-83-13 / FAX: +33-1-49-01-07-25

Italy Service Center (Milan)

VIA ENERGY PARK 14, VIMERCATE 20871 (MB) ITALY
TEL: +39-039-6053-342 / FAX: +39-039-6053-206

Italy Service Satellite (Padova)

VIA G. SAVELLI, 24 - 35129 PADOVA, ITALY
TEL: +39-039-6053-342 / FAX: +39-039-6053-206

U.K. Service Center

TRAVELLERS LANE, HATFIELD, HERTFORDSHIRE, AL10 8XB, U.K.
TEL: +44-1707-288-780 / FAX: +44-1707-278-695

Spain Service Center

CTRA. RUBI, 76-80 8174 SAINT CUGAT DEL VALLES, BARCELONA, SPAIN
TEL: +34-935-65-2236 / FAX: +34-935-89-1579

Poland Service Center

UL.KRAKOWSKA 50, 32-083 BALICE, POLAND
TEL: +48-12-347-6500 / FAX: +48-12-630-4701

Hungary Service Center

BUDAÖRS OFFICE PARK, SZABADSÁG ÚT 117., 2040 BUDAÖRS, HUNGARY
TEL: +48-12-347-6500 / FAX: +48-12-630-4701

Turkey Service Center

MITSUBISHI ELECTRIC TURKEY ELEKTRİK ÜRÜNLERİ A.Ş
SERIFALI MAHALLESİ KALE SOKAKI NO.41 34775
UMRANIYE, ISTANBUL, TURKEY
TEL: +90-216-969-2500 / FAX: +90-216-661-44-47

Czech Republic Service Center

AutoCont Control Systems s.r.o (Service Partner)
KAFKOVA 1853/3, 702 00 OSTRAVA 2, CZECH REPUBLIC
TEL: +420-59-5691-185 / FAX: +420-59-5691-199

Russia Service Center

MITSUBISHI ELECTRIC RUSSIA LLC
LETNIKOVSKAYA STREET 2, BLD.1, 5TH 115114 MOSCOW, RUSSIA
TEL: +7-495-721-2070 / FAX: +7-495-721-2071

Sweden Service Center

HAMMARBACKEN 14, P.O.BOX 750 SE-19127, SOLLENTUNA, SWEDEN
TEL: +46-8-6251200 / FAX: +46-8-6251014

Bulgaria Service Center

AKHNATON Ltd. (Service Partner)
4 ANDREJ LJAPCHEV BLVD. POB 21, BG-1756 SOFIA, BULGARIA
TEL: +359-2-8176009 / FAX: +359-2-9744061

Ukraine Service Center (Kiev)

CSC Automation Ltd. (Service Partner)
4 B. YEVHENA SVERSTYUKA STR., 02002 KIEV, UKRAINE
TEL: +380-44-494-3344 / FAX: +380-44-494-3366

Belarus Service Center

TECHNIKON Ltd. (Service Partner)
NEZAVISIMOSTI PR.177, 220125 MINSK, BELARUS
TEL: +375-17-393-1177 / FAX: +375-17-393-0081

South Africa Service Center

Adroit Technologies (Service Partner)
20 WATERFORD OFFICE PARK, WATERFORD DRIVE, CNR OF WITKOPPEN ROAD,
FOURWAYS JOHANNESBURG SOUTH AFRICA
TEL: +27-11-658-8100 / FAX: +27-11-658-8101

ASEAN**mitsubishi electric asia pte. ltd. (asean fa center)**

Singapore Service Center
307 ALEXANDRA ROAD MITSUBISHI ELECTRIC BUILDING SINGAPORE 159943
TEL: +65-6473-2308 / FAX: +65-6476-7439

PHILIPPINES**MELCO FACTORY AUTOMATION PHILIPPINES INC.**

Head Office
128 LOPEZ RIZAL STREET, BRGY., HIGHWAY HILLS, MANDALUYONG CITY, MM PHILIPPINES 1550
TEL: +63-2-8256-8042 / FAX: +632-8637-2294

Philippines Service Center

KM.23 WEST SERVICE ROAD SSH, CUPANG, MUNTINLUPA CITY, PHILIPPINES
TEL: +63-2-8807-0420 / FAX: +63-2-8842-5202

VIETNAM**mitsubishi electric vietnam co., ltd.**

Vietnam Ho Chi Minh Service Center
11TH & 12TH FLOOR, VIETTEL TOWER B, 285 CACH MANG THANG 8 STREET, WARD 12, DISTRICT 10,
HO CHI MINH CITY, VIETNAM
TEL: +84-28-3910-5945 / FAX: +84-28-3910-5947

Vietnam Hanoi Service Center

14TH FLOOR, CAPITAL TOWER, 109 TRAN HUNG DAO STREET, CUA NAM WARD,
HOAN KIEM DISTRICT, HA NOI CITY, VIETNAM
TEL: +84-24-3937-8075 / FAX: +84-24-3937-8076

INDONESIA**PT. MITSUBISHI ELECTRIC INDONESIA**

Indonesia Service Center (Cikarang)
JL. KENARI RAYA BLOK G2-07A, DELTA SILICON 5, LIPPO CIKARANG - BEKASI 17550, INDONESIA
TEL: +62-21-2961-7797 / FAX: +62-21-2961-7794

MALAYSIA**mitsubishi electric sales malaysia sdn. bhd.**

Malaysia Service Center (Kuala Lumpur Service Center)
LOT 11, JALAN 219, P.O BOX 1036, 46860 PETALING JAYA, SELANGOR DARUL EHSAN, MALAYSIA
TEL: +60-3-7626-5032
Johor Bahru Service Satellite
Pulau Pinang Service Satellite

THAILAND**mitsubishi electric factory automation (thailand) co., ltd.**

Thailand Service Center (Bangkok)
101, TRUE DIGITAL PARK OFFICE, 5TH FLOOR, SUKHUMVIT ROAD, BANGCHAK, PHRA KHANONG,
BANGKOK, 10260 THAILAND
TEL: +66-2-092-8600 / FAX: +66-2-043-1231-33

INDIA**mitsubishi electric india pvt., ltd.**

CNC Technical Center (Bangalore)
PLOT NO. 56, 4TH MAIN ROAD, PEENYA PHASE 3,
PEENYA INDUSTRIAL AREA, BANGALORE 560058, KARNATAKA, INDIA
TEL: +91-80-4655-2121
Chennai Service Satellite
Coimbatore Service Satellite
Hyderabad Service Satellite

North India Service Center (Gurgaon)

PLOT 517, GROUND FLOOR, UDYOG VIHAR PHASE-III, GURUGRAM 122008, HARYANA, INDIA
TEL: +91-124-463-0300
Ludhiana Service Satellite
Panthenagar Service Satellite
Delhi Service Satellite
Jamshedpur Service Satellite
Manesar Service Satellite

West India Service Center (Pune)

ICC-Devi GAURAV TECHNOLOGY PARK, UNIT NO.402, FOURTH FLOOR, NORTH WING,
SURVEY NUMBER 191-192 (P), NEXT to INDIAN CARD CLOTHING COMPANY Ltd,
OPP. VALLABH NAGAR, PIMPRI, PUNE- 411 018, MAHARASHTRA, INDIA
TEL: +91-20-6819-2274
Kolhapur Service Satellite
Aurangabad Service Satellite
Mumbai Service Satellite

West India Service Center (Ahmedabad)

204-209, 2ND FLOOR, 31FIVE, CORPORATE ROAD PRAHLADNAGAR,
AHMEDABAD -380015, GUJARAT, INDIA
TEL: + 91-79-6777-7888
Rajkot Service Satellite

CHINA**mitsubishi electric automation (china) ltd. (china fa center)**

CNC Call Center
TEL: +86-400-921-5130

Shanghai Service Center

NO.1386 HONG QIAO ROAD, CHANG NING QU, SHANGHAI 200336, CHINA
TEL: +86-21-2322-3030 / FAX: +86-21-2322-3000*8422

Qingdao Service Center**Suzhou Service Center****Wuhan Service Center****Ningbo Service Center****Hefei Service Center****Beijing Service Center****Tianjin Service Center****Xian Service Center****Dalian Service Center****Chengdu Service Center****Shenzhen Service Center**

LEVEL 8, GALAXY WORLD TOWER B, 1 YABAO ROAD, LONGGANG DISTRICT,
SHENZHEN 518129, CHINA
TEL: +86-755-2399-8272 / FAX: +86-755-8229-3686

Dongguan Service Center**Xiamen Service Center****KOREA****mitsubishi electric automation korea co., ltd. (korea fa center)**

Korea Service Center
8F GANGSEO HANGANG XI-TOWER A, 401 YANGCHEON-RO, GANGSEO-GU,
SEOUL 07528 KOREA
TEL: +82-2-3660-9631 / FAX: +82-2-3664-8668
Korea Daegu Service Satellite

TAIWAN**mitsubishi electric taiwan co., ltd. (taiwan fa center)**

Taiwan Taichung Service Center
NO. 8-1, GONGYEQU 16th RD., XITUN DIST., TAICHUNG CITY 40768, TAIWAN
TEL: +886-4-2359-0688 / FAX: +886-4-2359-0689

Taiwan Taipei Service Center

11F, NO.88, SEC.6, ZHONGSHAN N. RD., SHILIN DIST., TAIPEI CITY 11155, TAIWAN
TEL: +886-2-2833-5430 / FAX: +886-2-2833-5433

Taiwan Tainan Service Center

11F-1, NO.30, ZHONGZHENG S. RD., YONGKANG DIST., TAINAN CITY 71067, TAIWAN
TEL: +886-6-252-5030 / FAX: +886-6-252-5031

OCEANIA**mitsubishi electric australia Pty. Ltd.**

Oceania Service Center
348 VICTORIA ROAD, RYDALMERE, N.S.W. 2116 AUSTRALIA
TEL: +61-2-9684-7269 / FAX: +61-2-9684-7245

Notice

Every effort has been made to keep up with software and hardware revisions in the contents described in this manual. However, please understand that in some unavoidable cases simultaneous revision is not possible.

Please contact your Mitsubishi Electric dealer with any questions or comments regarding the use of this product.

Duplication Prohibited

This manual may not be reproduced in any form, in part or in whole, without written permission from Mitsubishi Electric Corporation.

COPYRIGHT 2021-2022 MITSUBISHI ELECTRIC CORPORATION
ALL RIGHTS RESERVED

MITSUBISHI ELECTRIC CORPORATION

HEAD OFFICE : TOKYO BLDG.,2-7-3 MARUNOUCHI,CHIYODA-KU,TOKYO 100-8310,JAPAN

MODEL	NC Machine Tool Optimizer (Pro/Lite)
MODEL CODE	100-799
Manual No.	IB-1501673