

Programmable Controller

AJ65BT-D75P2-S3 Positioning Module User's Manual

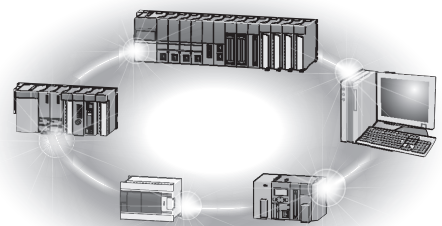

● SAFETY PRECAUTIONS ●

(Read these precautions before using this product.)

Before using this product, please read this manual and the relevant manuals carefully and pay full attention to safety to handle the product correctly.

The precautions given in this manual are concerned with this product only. For the safety precautions of the programmable controller system, refer to the user's manual for the CPU module used.

In this manual, the safety instructions are classified into two levels: "⚠️ WARNING" and "⚠️ CAUTION".



Indicates that incorrect handling may cause hazardous conditions, resulting in death or severe injury.



Indicates that incorrect handling may cause hazardous conditions, resulting in minor or moderate injury or property damage.

Under some circumstances, failure to observe the precautions given under "⚠️ CAUTION" may lead to serious consequences.

Observe the precautions of both levels because they are important for personal and system safety.

Make sure that the end users read this manual and then keep the manual in a safe place for future reference.

[Design Precautions]

WARNING

- Failure to observe this could lead to accidents for incorrect outputs or malfunctioning. Configure safety circuits external to the programmable controller to ensure that the entire system operates safely even when a fault occurs in the external power supply or the programmable controller.
Failure to do so may result in an accident due to an incorrect output or malfunction.
 - (1) Configure an emergency stop circuit and interlock circuit such as a positioning upper limit/lower limit to prevent mechanical damage outside the programmable controller.
 - (2) The machine zero point return operation is controlled by the zero point return direction and zero point return speed data. Deceleration starts when the near-point dog turns ON. Thus, if the zero point return direction is incorrectly set, deceleration will not start and the machine will continue to travel. Configure an interlock circuit to prevent mechanical damage outside the programmable controller.
 - (3) When the positioning module detects an error, the motion slows down and stops or the motion suddenly stops, depending on the stop group setting in parameter.
Set the parameters to meet the specifications of the positioning control system used.
In addition, set the OPR parameters and positioning data within the specified setting range.
- When a data link results in a communication error, the operating status of the station in communication error changes depending on the type of the used data link. Using the communication status information, configure an interlock circuit in the sequence program to ensure that the system will operate safely.
For the method of checking the station in communication error and its operating status at communication error, refer to the corresponding data link manual.

[Design Precautions]

CAUTION

- Do not install the control lines or communication cables together with the main circuit lines or power cables.
Keep a distance of 100mm or more between them.
Failure to do so may result in malfunction due to noise.

[Installation Precautions]

CAUTION

- Use the programmable controller in an environment that meets the general specifications in this manual.
Failure to do so may result in electric shock, fire, malfunction, or damage to or deterioration of the product.
- Securely fix the module using the DIN rail or mounting screws and fully tighten the mounting screws within the specified torque range. If the screws are loose, it may result in fallout, short circuits, or malfunctions. Tightening the screw too far may cause damages to the screws and/or the module, resulting in a fallout, short circuits, or malfunctions.
- Securely connect the external device connection connector and peripheral device connection connector into the module connector until a click is heard.
Improper connection could lead to a connection fault, and to incorrect inputs and outputs.
- When not connecting the drive unit and peripheral device, always install a cover on the connector section.
Failure to observe this could lead to malfunctioning.

[Wiring Precautions]

WARNING

- Check the rated voltage and terminal layout before wiring to the programmable controller, and connect the cables correctly. Connecting a power supply with a different voltage rating or incorrect wiring may cause a fire or failure.
- Check the terminal layout before wiring to the module, and connect the cables correctly.
- Prevent foreign matter such as dust or wire chips from entering the module.
Such foreign matter can cause a fire, failure, or malfunction.

[Wiring Precautions]

CAUTION

- Tighten the terminal screws within the range of the specified torque.
If the terminal screws are loose, it may result in short circuits, or malfunctions. Tightening the terminal screws too far may cause damages to the terminal screws and/or the module, resulting in short circuits, or malfunctions.
- Be sure there are no foreign substances such as sawdust or wiring debris inside the module.
Such debris could cause fires, failure, or malfunction.
- Individually ground the FG terminal of the programmable controller with a ground resistance of 100 ohms or less. Failure to do so may result in malfunction.
- Place the cables in a duct or clamp them.
If not, dangling cable may swing or inadvertently be pulled, resulting in damage to the module or cables or malfunction due to poor contact.
- Keep a certain distance between the control wires and the communication cables.
Noise can cause a malfunction.
- When disconnecting a cable from the module, do not pull on the cable itself. Disconnect cables not fitted with a connectors by holding and pulling the cable connector.
Disconnect cables not fitted with a connector by removing the screws from the part connected to the module can cause damage to the module or cable, or ,malfunction due to cable connection faults.

[Startup and Maintenance Precautions]

CAUTION

- Do not touch any terminal while power is on.
Doing so will cause electric shock or malfunction.
- Never disassemble or modify the module.
Failure to observe this could lead to trouble, malfunctioning, injuries or fires.
Switch off all phases of the externally supplied power used in the system before cleaning or tightening the screws.
Failure to turn all phases OFF could lead to electric shocks.
- Make sure to install or remove the module from the panel after switching off all phases of the externally supplied power for the system.
Failure to turn all phases OFF could lead to module trouble or malfunctioning.
- Before starting test operation, set the parameter speed limit value to the slowest value, and make sure that operation can be stopped immediately if a hazardous state occurs.
- Do not install/remove the terminal block more than 50 times after the first use of the product.
(IEC 61131-2 compliant)
- Always make sure to touch the grounded metal to discharge the electricity charged in the body, etc., before touching the module.
Failure to do so may cause a failure or malfunctions of the module.

[Precautions for use]

CAUTION

- Note that when the reference axis speed is designated for interpolation operation, the speed of the partner axis (2nd axis) may be larger than the set speed (larger than the speed limit value).

[Disposal Precautions]

CAUTION

- When disposing of the product, handle it as industrial waste.

• CONDITIONS OF USE FOR THE PRODUCT •

- (1) Mitsubishi programmable controller ("the PRODUCT") shall be used in conditions;
- i) where any problem, fault or failure occurring in the PRODUCT, if any, shall not lead to any major or serious accident; and
 - ii) where the backup and fail-safe function are systematically or automatically provided outside of the PRODUCT for the case of any problem, fault or failure occurring in the PRODUCT.

- (2) The PRODUCT has been designed and manufactured for the purpose of being used in general industries.

MITSUBISHI SHALL HAVE NO RESPONSIBILITY OR LIABILITY (INCLUDING, BUT NOT LIMITED TO ANY AND ALL RESPONSIBILITY OR LIABILITY BASED ON CONTRACT, WARRANTY, TORT, PRODUCT LIABILITY) FOR ANY INJURY OR DEATH TO PERSONS OR LOSS OR DAMAGE TO PROPERTY CAUSED BY the PRODUCT THAT ARE OPERATED OR USED IN APPLICATION NOT INTENDED OR EXCLUDED BY INSTRUCTIONS, PRECAUTIONS, OR WARNING CONTAINED IN MITSUBISHI'S USER, INSTRUCTION AND/OR SAFETY MANUALS, TECHNICAL BULLETINS AND GUIDELINES FOR the PRODUCT.

("Prohibited Application")

Prohibited Applications include, but not limited to, the use of the PRODUCT in;

- Nuclear Power Plants and any other power plants operated by Power companies, and/or any other cases in which the public could be affected if any problem or fault occurs in the PRODUCT.
- Railway companies or Public service purposes, and/or any other cases in which establishment of a special quality assurance system is required by the Purchaser or End User.
- Aircraft or Aerospace, Medical applications, Train equipment, transport equipment such as Elevator and Escalator, Incineration and Fuel devices, Vehicles, Manned transportation, Equipment for Recreation and Amusement, and Safety devices, handling of Nuclear or Hazardous Materials or Chemicals, Mining and Drilling, and/or other applications where there is a significant risk of injury to the public or property.

Notwithstanding the above, restrictions Mitsubishi may in its sole discretion, authorize use of the PRODUCT in one or more of the Prohibited Applications, provided that the usage of the PRODUCT is limited only for the specific applications agreed to by Mitsubishi and provided further that no special quality assurance or fail-safe, redundant or other safety features which exceed the general specifications of the PRODUCTS are required. For details, please contact the Mitsubishi representative in your region.

REVISIONS

* The manual number is given on the bottom left of the back cover.

Print Date	* Manual Number	Revision
Apr., 1998	IB (NA)-66824-A	First printing
Apr., 2003	IB (NA)-66824-B	Complete review
Oct., 2003	IB (NA)-66824-C	Complete review
Feb., 2004	IB (NA)-66824-D	Partial correction addition CONTENTS, Section 3.5, Section 5.6.2, Section 7.1.2, Section 8.2.5, Section 8.2.6, Section 10.1.2, Section 10.3.3 to Section 10.3.5, Section 10.3.8, Appendix 13, INDEX
Jun., 2005	IB (NA)-66824-E	Partial correction addition SAFETY INSTRUCTIONS, Generic Terms and Abbreviations, Section 3.4.2, Section 4.2.2, Section 4.3, Section 4.5.1, Section 4.5.3, Section 4.8.1, Section 5.1.2, Section 5.2.1, Section 5.3, Section 5.7.2, Section 6.1.1, Section 6.6.1, Section 6.6.5, Section 8.1.1, Section 8.2.4 to Section 8.2.8, Section 8.5, Section 9.1.2, Section 9.15, Section 9.2.6, Section 9.2.8 to Section 9.2.11, Section 10.3.9, Section 11.3.1, Section 12.2.1, Section 14.4.3, Section 12.4.4, Section 12.5.1, Section 12.5.2, Section 12.7.1, Section 12.7.5, Section 12.7.6, Section 13.4, Section 14.2, Section 14.3, Appendix 5.1, Appendix 11, Appendix 12
Jul., 2006	IB (NA)-66824-F	Partial correction addition Appendix 7.1, INDEX
Sep., 2007	IB(NA)-66824-G	Partial revisions Section 5.1.2, Section 5.2.1, Section 5.6.1, Section 5.7.1
Apr., 2015	IB(NA)-66824-H	Addition CONDITIONS OF USE FOR THE PRODUCT Partial correction addition SAFETY PRECAUTIONS, INTRODUCTION, ABOUT MANUALS, COMPLIANCE WITH EMC AND LOW VOLTAGE DIRECTIVES, GENERIC TERMS AND ABBREVIATIONS, Section 1.3, 2.3, 2.4, 3.1, 3.2, 3.7.1, 3.7.3, 3.7.4, 4.1.2, 4.1.3, 4.2.1, 4.3, 4.5.1, 4.5.2, 4.8.1, 5.1.1, 5.2.3, 5.3, 5.5, 6.1.1, 6.1.2, 9.1.4, 9.1.5, 9.2.7, 10.1.1, 10.1.2, 10.3.5, 10.3.8, 10.4.1, 10.4.2, 12.3.2, 12.4.3, 12.4.4, 12.5.3, 13.4, Appendix 1, 2, 3.2, 5.1, 5.2, 5.3, 6.1, 7.1, 8.1, 9.1, 11, 12, WARRANTY
Jun., 2017	IB(NA)-66824-I	Partial correction addition Appendix 8.1, 9.1, 12

Japanese Manual Version SH-3654-K

This manual confers no industrial property rights or any rights of any other kind, nor does it confer any patent licenses. Mitsubishi Electric Corporation cannot be held responsible for any problems involving industrial property rights which may occur as a result of using the contents noted in this manual.

INTRODUCTION

Thank you for purchasing the Mitsubishi Electric general-purpose programmable controller MELSEC-A Series. Always read through this manual, and fully comprehend the functions and performance of the A Series PLC before starting use to ensure correct usage of this product.

When applying the program examples introduced in this manual to an actual system, ensure the applicability and confirm that it will not cause system control problems.

CONTENTS

SAFETY PRECAUTIONS.....	A- 1
CONDITIONS OF USE FOR THE PRODUCT	A- 5
REVISIONS	A- 6
INTRODUCTION.....	A- 8
CONTENTS.....	A- 8
ABOUT MANUALS	A- 15
COMPLIANCE WITH EMC AND LOW VOLTAGE DIRECTIVES	A- 16
USING THIS MANUAL (1).....	A- 17
USING THIS MANUAL (2).....	A- 18
USING THIS MANUAL (3).....	A- 19
GENERIC TERMS AND ABBREVIATIONS	A- 20
ENCLOSED PARTS	A- 21

SECTION 1 PRODUCT SPECIFICATIONS AND HANDLING

1. PRODUCT OUTLINE 1- 1 to 1- 20

1.1 Positioning control.....	1- 2
1.1.1 Features of D75P2.....	1- 2
1.1.2 Purpose and applications of positioning control.....	1- 4
1.1.3 Mechanism of positioning control	1- 6
1.1.4 Outline design of positioning system	1- 8
1.1.5 Communicating signals between D75P2 and each module.....	1- 10
1.2 Flow of system operation.....	1- 12
1.2.1 Flow of all processes.....	1- 12
1.2.2 Outline of starting	1- 14
1.2.3 Outline of stopping	1- 16
1.2.4 Outline for restarting.....	1- 17
1.3 Outline of communication	1- 18
1.3.1 Cyclic transmission.....	1- 19
1.3.2 Transient transmission	1- 20

2. SYSTEM CONFIGURATION 2- 1 to 2- 12

2.1 General image of system.....	2- 2
2.2 List of configuration devices	2- 4
2.3 Applicable system	2- 6
2.4 Precautions for use	2- 8

3. SPECIFICATIONS AND FUNCTIONS	3- 1 to 3- 44
--	----------------------

3.1 General specifications.....	3- 2
3.2 Performance specifications.....	3- 4
3.3 List of functions	3- 6
3.3.1 D75P2 control functions.....	3- 6
3.3.2 D75P2 main functions	3- 8
3.3.3 D75P2 auxiliary functions and common functions	3- 10
3.3.4 Combination of D75P2 main functions and auxiliary functions	3- 12
3.4 Specifications of input/output signals for master module	3- 14
3.4.1 List of input/output signals	3- 14
3.4.2 Details of input signals (D75P2 → Master module).....	3- 17
3.4.3 Details of output signals (Master module → D75P2)	3- 21
3.5 Remote registers.....	3- 23
3.6 Transmission delay time	3- 32
3.7 Specifications of input/output interfaces with external devices	3- 35
3.7.1 Electrical specifications of input/output signals	3- 35
3.7.2 Signal layout for external device connection connector.....	3- 38
3.7.3 List of input/output signal details.....	3- 39
3.7.4 Input/output interface internal circuit.....	3- 42

4. INSTALLATION, WIRING AND MAINTENANCE OF THE PRODUCT	4- 1 to 4- 30
---	----------------------

4.1 Outline of installation, wiring and maintenance.....	4- 2
4.1.1 Installation, wiring and maintenance procedures.....	4- 2
4.1.2 Names of each part.....	4- 3
4.1.3 Handling precautions	4- 5
4.2 Installation	4- 7
4.2.1 Precautions for installation.....	4- 7
4.2.2 Installation/removal of module	4- 9
4.3 Connection of CC-Link dedicated cable.....	4- 12
4.4 Module setting	4- 14
4.4.1 Station number setting of module	4- 14
4.4.2 Transmission speed setting of module	4- 15
4.5 Wiring/connection.....	4- 16
4.5.1 Precautions for wiring/connection.....	4- 16
4.5.2 Wiring the external device connection connector pins.....	4- 20
4.5.3 Connecting the connector	4- 24
4.6 Confirming the installation and wiring.....	4- 25
4.6.1 Items to confirm when installation and wiring are completed	4- 25
4.7 Single module test.....	4- 26
4.8 Maintenance.....	4- 30
4.8.1 Precautions for maintenance	4- 30
4.8.2 Disposal instructions	4- 30

5. DATA USED FOR POSITIONING CONTROL (List of buffer memory addresses)	5- 1 to 5-112
---	----------------------

5.1 Types of data.....	5- 2
5.1.1 Parameters and data required for control.....	5- 2
5.1.2 Setting items for positioning parameters.....	5- 4
5.1.3 Setting items for zero point return parameters.....	5- 6
5.1.4 Setting items for positioning data.....	5- 7
5.1.5 Setting items for start block data.....	5- 9
5.1.6 Setting items for condition data.....	5- 10
5.1.7 Types and roles of monitor data.....	5- 11
5.1.8 Types and roles of control data.....	5- 14
5.2 List of parameters.....	5- 18
5.2.1 Basic parameters 1.....	5- 18
5.2.2 Basic parameters 2.....	5- 24
5.2.3 Detailed parameters 1.....	5- 28
5.2.4 Detailed parameters 2.....	5- 36
5.2.5 Zero point return basic parameters.....	5- 45
5.2.6 Zero point return detailed parameters.....	5- 52
5.3 List of positioning data.....	5- 57
5.4 List of start block data.....	5- 71
5.5 List of condition data.....	5- 76
5.6 List of monitor data.....	5- 80
5.6.1 System monitor data.....	5- 80
5.6.2 Axis monitor data.....	5- 90
5.7 List of control data.....	5-100
5.7.1 System control data.....	5-100
5.7.2 Axis control data.....	5-106

6. SEQUENCE PROGRAM USED FOR POSITIONING CONTROL	6- 1 to 6- 66
---	----------------------

6.1 Information necessary for program creation.....	6- 2
6.1.1 When ACPU/QCPU (A mode) is used.....	6- 2
6.1.2 When QCPU (Q mode)/QnACPU is used.....	6- 15
6.2 Precautions for creating program.....	6- 22
6.3 List of devices used.....	6- 23
6.4 Creating a program.....	6- 29
6.4.1 General configuration of program.....	6- 29
6.4.2 Positioning control operation program.....	6- 30
6.5 Positioning program examples.....	6- 33
6.5.1 When using FROM/TO command with ACPU/QCPU-A (A mode).....	6- 33
6.5.2 When using dedicated commands with ACPU/QCPU-A (A mode).....	6- 40
6.5.3 When using dedicated commands with QCPU (Q mode)/QnACPU.....	6- 46
6.6 Program details.....	6- 51
6.6.1 Initialization program.....	6- 51
6.6.2 Start details setting program.....	6- 52
6.6.3 Start program.....	6- 53
6.6.4 Restart program.....	6- 61
6.6.5 Stop program.....	6- 64

7. MEMORY CONFIGURATION AND DATA PROCESS	7- 1 to 7- 16
---	----------------------

7.1 Configuration and roles of D75P2 memory.....	7- 2
7.1.1 Configuration and roles of D75P2 memory.....	7- 2
7.1.2 Buffer memory area configuration.....	7- 5
7.2 Data transmission process.....	7- 6

SECTION 2 CONTROL DETAILS AND SETTING
--

8. ZERO POINT RETURN CONTROL	8- 1 to 8- 24
-------------------------------------	----------------------

8.1 Outline of zero point return control.....	8- 2
8.1.1 Three types of zero point return control.....	8- 2
8.2 Machine zero point return.....	8- 4
8.2.1 Outline of the machine zero point return operation.....	8- 4
8.2.2 Machine zero point return method.....	8- 5
8.2.3 Zero point return method (1): Near-point dog method.....	8- 6
8.2.4 Zero point return method (2): Stopper stop method 1).....	8- 8
8.2.5 Zero point return method (3): Stopper stop method 2).....	8- 11
8.2.6 Zero point return method (4): Stopper stop method 3).....	8- 14
8.2.7 Zero point return method (5): Count method 1).....	8- 16
8.2.8 Zero point return method (6): Count method 2).....	8- 18
8.3 Data setting method zero point return.....	8- 20
8.4 High-speed zero point return.....	8- 21
8.4.1 Outline of the high-speed zero point return operation.....	8- 21
8.5 Positioning to the zero point.....	8- 23

9. MAIN POSITIONING CONTROL	9- 1 to 9- 62
------------------------------------	----------------------

9.1 Outline of main positioning controls.....	9- 2
9.1.1 Data required for main positioning control.....	9- 3
9.1.2 Operation patterns of main positioning controls.....	9- 4
9.1.3 Designating the positioning address.....	9- 14
9.1.4 Confirming the current value.....	9- 15
9.1.5 Control unit "degree" handling.....	9- 17
9.1.6 Interpolation control.....	9- 19
9.2 Setting the positioning data.....	9- 22
9.2.1 Relation between each control and positioning data.....	9- 22
9.2.2 1-axis linear control.....	9- 23
9.2.3 2-axis linear interpolation control.....	9- 25
9.2.4 1-axis fixed-dimension feed control.....	9- 29
9.2.5 2-axis fixed-dimension feed control (interpolation).....	9- 31
9.2.6 2-axis circular interpolation control with auxiliary point designation.....	9- 33
9.2.7 2-axis circular interpolation control with center point designation.....	9- 39
9.2.8 Speed control.....	9- 46
9.2.9 Speed/position changeover control.....	9- 48
9.2.10 Current value change.....	9- 56
9.2.11 JUMP command.....	9- 60

10. ADVANCED POSITIONING CONTROL	10- 1 to 10- 22
---	------------------------

10.1 Outline of advanced positioning control	10- 2
10.1.1 Data required for advanced positioning control	10- 3
10.1.2 "Start block data" and "condition data" configuration.....	10- 4
10.2 Advanced positioning control execution procedure	10- 6
10.3 Setting the start block data	10- 7
10.3.1 Relation between various controls and start block data	10- 7
10.3.2 Block start (normal start)	10- 8
10.3.3 Condition start	10- 10
10.3.4 Wait start.....	10- 11
10.3.5 Simultaneous start	10- 12
10.3.6 Stop.....	10- 13
10.3.7 Repeated start (FOR loop)	10- 14
10.3.8 Repeated start (FOR condition)	10- 15
10.3.9 Restrictions when using the NEXT start.....	10- 16
10.4 Setting the condition data	10- 17
10.4.1 Relation between various controls and the condition data	10- 17
10.4.2 Condition data setting examples	10- 19
10.5 Starting advanced positioning control	10- 20
10.5.1 Starting advanced positioning control	10- 20
10.5.2 Example of start program for advanced positioning control	10- 21

11. MANUAL CONTROL	11- 1 to 11- 22
---------------------------	------------------------

11.1 Outline of manual control	11- 2
11.1.1 Two manual control methods	11- 2
11.2 JOG operation.....	11- 4
11.2.1 Outline of JOG operation	11- 4
11.2.2 JOG operation execution procedure	11- 7
11.2.3 Setting the required parameters for JOG operation.....	11- 8
11.2.4 Creating start programs for JOG operation.....	11- 10
11.2.5 JOG operation example	11- 12
11.3 Manual pulse generator operation.....	11- 16
11.3.1 Outline of manual pulse generator operation.....	11- 16
11.3.2 Manual pulse generator operation execution procedure	11- 19
11.3.3 Setting the required parameters for manual pulse generator operation	11- 20
11.3.4 Starting the manual pulse generator operation.....	11- 21

12. CONTROL AUXILIARY FUNCTIONS	12- 1 to 12- 82
--	------------------------

12.1 Outline of auxiliary functions.....	12- 2
12.1.1 Outline of auxiliary functions	12- 2
12.2 Auxiliary functions specifically for machine zero point returns	12- 4
12.2.1 Zero point return retry function	12- 4
12.2.2 Zero point shift function	12- 8
12.3 Functions for compensating the control	12- 11
12.3.1 Backlash compensation function.....	12- 11
12.3.2 Electronic gear function	12- 13

12.3.3 Near pass mode function	12- 18
12.4 Functions to limit the control	12- 22
12.4.1 Speed limit function	12- 22
12.4.2 Torque limit function	12- 24
12.4.3 Software stroke limit function	12- 27
12.4.4 Hardware stroke limit function	12- 33
12.5 Functions to change the control details.....	12- 35
12.5.1 Speed change function	12- 35
12.5.2 Override function	12- 40
12.5.3 Acceleration/deceleration time change function	12- 42
12.5.4 Torque change function	12- 45
12.6 Absolute position restoration function	12- 47
12.7 Other functions	12- 53
12.7.1 Step function.....	12- 53
12.7.2 Skip function	12- 58
12.7.3 M code output function.....	12- 60
12.7.4 Teaching function	12- 64
12.7.5 Command in-position function	12- 69
12.7.6 Stepping motor mode function.....	12- 72
12.7.7 Acceleration/deceleration processing function.....	12- 75
12.7.8 Indirectly specification function	12- 78

13. COMMON FUNCTIONS	13- 1 to 13- 10
-----------------------------	------------------------

13.1 Outline of common functions	13- 2
13.2 Parameter initialization function.....	13- 3
13.3 Execution data backup function	13- 5
13.4 LED display function	13- 7
13.5 Clock data function.....	13- 10

14. TROUBLESHOOTING	14- 1 to 14- 40
----------------------------	------------------------

14.1 Troubleshooting when the "ERR" LED on the Master Module is Flashing	14- 2
14.2 Error and warning details	14- 4
14.3 List of errors	14- 8
14.4 List of warnings	14- 34
14.5 Start during error history	14- 40

APPENDICES	Appendix- 1 to Appendix- 62
-------------------	------------------------------------

Appendix 1 Change with Upgrade.....	Appendix- 2
Appendix 2 External dimension drawing	Appendix- 3
Appendix 3 Format sheets	Appendix- 4
Appendix 3.1 Positioning module operation chart	Appendix- 4
Appendix 3.2 Parameter setting value entry table	Appendix- 6
Appendix 3.3 Positioning data setting value entry table	Appendix- 12
Appendix 4 Positioning data (No. 1 to 100), List of buffer memory addresses	Appendix- 13

Appendix 5 Connection examples with servo amplifiers manufactured by MITSUBISHI Electric Coporation	Appendix- 16
Appendix 5.1 Connection example of D75P2 and MR-H□A (Differential driver (Open collector))	Appendix- 16
Appendix 5.2 Connection example of D75P2 and MR-J2/J2S-□A (Differential driver (Open collector))	Appendix- 18
Appendix 5.3 Connection example of D75P2 and MR-C□A (Differential driver (Open collector))	Appendix- 20
Appendix 6 Connection examples with stepping motors manufactured by ORIENTALMOTOR Co., Ltd.	Appendix- 21
Appendix 6.1 Connection example of D75P2 and VEXTA UPD (Open collector).....	Appendix- 21
Appendix 7 Connection examples with servo amplifiers manufactured by Panasonic Co., Ltd.	Appendix- 22
Appendix 7.1 Connection example of D75P2 and MINAS-A series (Differential driver)	Appendix- 22
Appendix 8 Connection examples with servo amplifiers manufactured by SANYO DENKI Co., Ltd.	Appendix- 23
Appendix 8.1 Connection example of D75P2 and PYO series (Differential driver)	Appendix- 23
Appendix 9 Connection examples with servo amplifiers manufactured by YASKAWA Electric Corporation.....	Appendix- 24
Appendix 9.1 Connection example of D75P2 and Σ -II series (Differential driver)	Appendix- 24
Appendix 10 Comparisons with A1SD75P□-S3 and AD75P□-S3 modules	Appendix- 25
Appendix 11 MELSEC Explanation of positioning terms.....	Appendix- 27
Appendix 12 Positioning control troubleshooting	Appendix- 49
Appendix 13 List of buffer memory addresses.....	Appendix- 55

INDEX	Index- 1 to Index- 10
-------	-----------------------

ABOUT MANUALS

The following manuals are also related to this product.
In necessary, order them by quoting the details in the tables below.

Related Manuals

Manual Name	Manual Number (Model Code)
AJ65BT-D75P2-S3 Positioning Module User's Manual (Hardware) This manual describes performance specifications, input/output interface, names of each part and startup procedures of the AJ65BT-D75P2-S3 positioning module. (enclosed with module)	IB-66829 (13JL48)
CC-Link System Master/Local Module Type AJ61BT11/A1SJ61BT11 User's Manual This manual describes the system configuration, performance specifications, functions, handling, wiring and troubleshooting of the AJ61BT11 and A1SJ61BT11 (sold separately).	IB-66721 (13J872)
CC-Link System Master/Local Module Type AJ61QBT11/A1SJ61QBT11 User's Manual This manual describes the system configuration, performance specifications, functions, handling, wiring and troubleshooting of the AJ61QBT11 and A1SJ61QBT11 (sold separately).	IB-66722 (13J873)
MELSEC-Q CC-Link System Master/Local Module User's Manual This manual describes the system configuration, performance specifications, functions, handling, wiring and troubleshooting of the QJ61BT11N (sold separately).	SH-080394E (13JR64)
MELSEC-L CC-Link System Master/Local Module User's Manual This manual describes system configuration, performance specifications, functions, handling, wiring, and troubleshooting of the LCPU with built-in CC-Link (sold separately).	SH-080895ENG (13JZ41)
MELSEC iQ-R CC-Link System Master/Local Module User's Manual (Application) This manual describes functions, parameter settings, programming, troubleshooting, I/O signals, and buffer memory of the CC-Link system master/local module (sold separately).	SH-081270ENG (13JX19)
Type AnSHCPU/AnACPU/AnUCPU/QCPU-A (A Mode) Programming Manual (Dedicated Instructions) This manual describes the instructions extended for the AnSHCPU/AnACPU/AnUCPU/QCPU-A (A Mode) (sold separately).	IB-66251 (13J742)
QnACPU Programming Manual (Special Function Module) This manual describes dedicated instructions for the special function modules (sold separately).	SH-4013 (13JF56)
MELSEC iQ-R Programming Manual (Instructions, Standard Functions/Function Blocks) This manual describes instructions for the CPU module, dedicated instructions for the intelligent function modules, and standard functions/function blocks (sold separately).	SH-081266ENG ---
Positioning module software package type SW11VD-AD75P Operating Manual This manual describes the methods of creating data (such as parameters and positioning data.), transmitting the data to the module, monitoring the positioning and testing, using the above software package (enclosed with each software package product).	IB-66714 (13J915)
GX Configurator-AP Version 1 Operating Manual This manual describes the methods of creating data (such as parameters and positioning data), transmitting the data to the module, monitoring the positioning and testing, using the above software package (sold separately)*1.	IB-66900 (13J948)

*1 This manual is stored in the CD-ROM of the software package as PDF file.

For those who would like to order the manual separately, the printed version is optionally available and so please ask it with the manual number (model code) in the table above.

COMPLIANCE WITH EMC AND LOW VOLTAGE DIRECTIVES

(1) Method of ensuring compliance

To ensure that Mitsubishi programmable controllers maintain EMC and Low Voltage Directives when incorporated into other machinery or equipment, certain measures may be necessary. Please refer to one of the following manuals.

- User's manual for the CPU module or head module used
- Safety Guidelines

(This manual is included with the CPU module, base unit, or head module.)

The CE mark on the side of the programmable controller indicates compliance with EMC and Low Voltage Directives.

(2) Additional measures

To ensure that this product maintains EMC and Low Voltage Directives, please refer to one of the manuals listed under (1).

USING THIS MANUAL (1)

- The symbols used in this manual are shown below.
Unless otherwise specified, the "buffer memory" indicates the buffer memory of the D75P2.

<table border="1"><tr><td>M</td></tr></table>	M	Symbol indicating master module buffer memory address.
M			
<table border="1"><tr><td>Pr.*</td></tr></table>	Pr.*	Symbol indicating positioning parameter and zero point return parameter item.
Pr.*			
<table border="1"><tr><td>Da.*</td></tr></table>	Da.*	Symbol indicating positioning data, start block data and condition data item.
Da.*			
<table border="1"><tr><td>Md.*</td></tr></table>	Md.*	Symbol indicating monitor data item.
Md.*			
<table border="1"><tr><td>Cd.*</td></tr></table>	Cd.*	Symbol indicating control data item.
Cd.*			

(A serial No. is inserted in the * mark.)

- Indication of values in this manual
 - The buffer memory address, error code and warning code are indicated in a decimal value.
 - The X/Y device is indicated in a hexadecimal value.
 - The setting data and monitor data is indicated in a decimal or hexadecimal value.
An "H" attached at the end of the value indicates a hexadecimal value.

(Examples)

10	Decimal
10 _H	Hexadecimal

USING THIS MANUAL (2)

■ The methods for reading this manual are shown below.

1) → 2) → 3) → 4) → 5) → Test operation → 6) → Actual operation

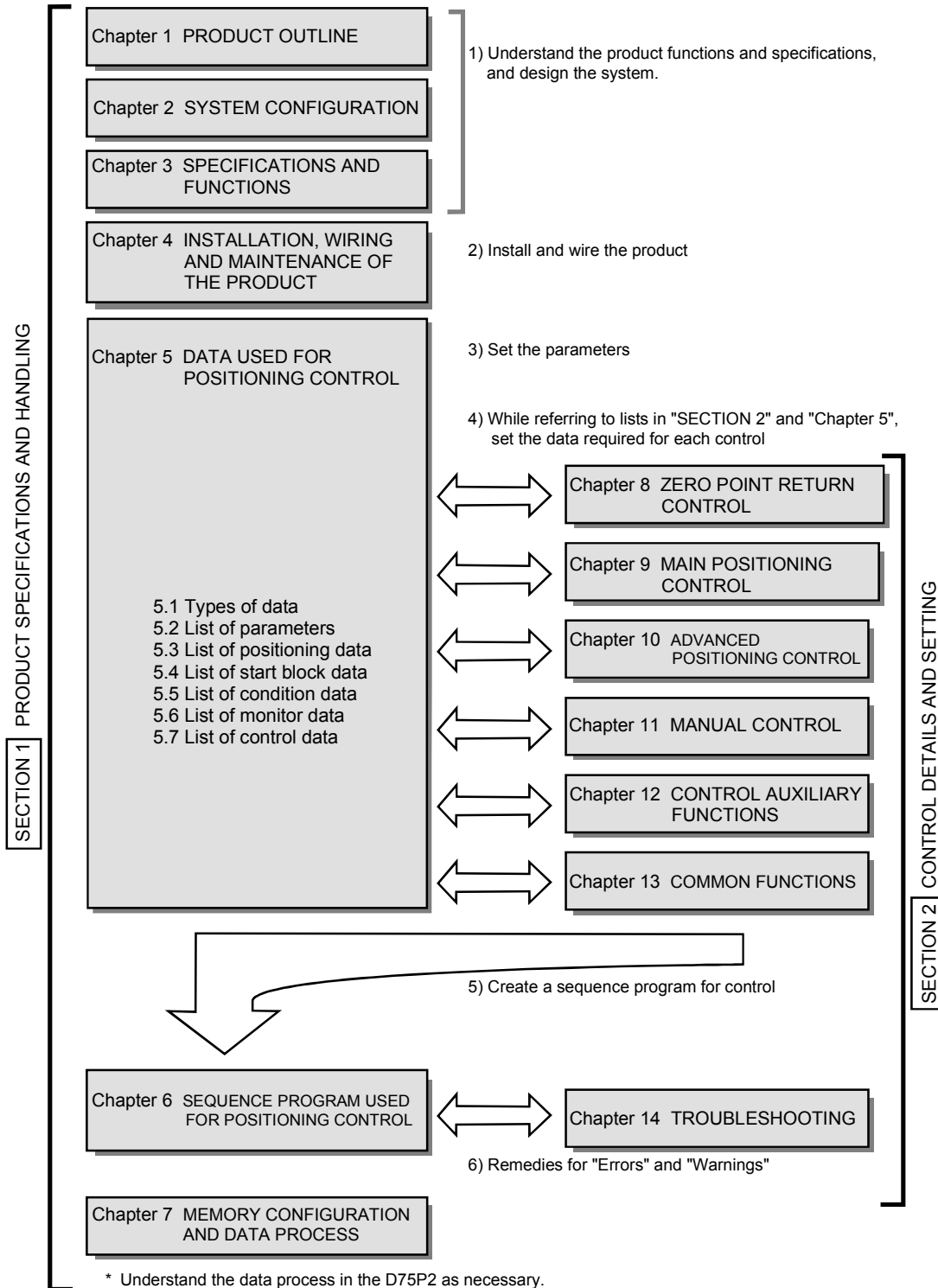

USING THIS MANUAL (3)

■ The contents of each chapter are shown below.

SECTION 1 PRODUCT SPECIFICATIONS AND HANDLING

1	PRODUCT OUTLINE	The basic contents for understanding positioning control using D75P2 are described.	1	
2	SYSTEM CONFIGURATION	The devices required for positioning control using D75P2 are described.	2	
3	SPECIFICATIONS AND FUNCTIONS	The D75P2 functions and performance specifications, etc., are described.	3	
4	INSTALLATION, WIRING AND MAINTENANCE OF THE PRODUCT	The procedures for installing and wiring the D75P2, the precautions and maintenance are described.	4	
5	DATA USED FOR POSITIONING CONTROL	The setting items, setting details and range, default values, and setting destination buffer memory address for the parameters and data required for positioning control are described.	5	Pr. Da. Md. Cd.
6	SEQUENCE PROGRAM USED FOR POSITIONING CONTROL	The sequence program required for positioning control is described. (Create an actual program using this program as a reference.)	6	
7	MEMORY CONFIGURATION AND DATA PROCESS	The D75P2 memory configuration and data process are described. (Read this as required.)	7	

SECTION 2 CONTROL DETAILS AND SETTING

8	ZERO POINT RETURN CONTROL	The details and settings for zero point return control are described.	8
9	MAIN POSITIONING CONTROL	The details and examples of settings for "Main positioning control" using the "Positioning data" are described.	9
10	ADVANCED POSITIONING CONTROL	The details and examples of settings for "Advanced positioning control" using the "Positioning data" are described.	10
11	MANUAL CONTROL	The settings and sequence programs required for JOG operation or manual pulse generator operation are described.	11
12	CONTROL AUXILIARY FUNCTIONS	The settings and sequence programs required for using the auxiliary functions are described.	12
13	COMMON FUNCTIONS	The settings and sequence programs required for using the common functions are described.	13
14	TROUBLESHOOTING	The errors and warnings detected by the D75P2 are described.	14
	APPENDICES	Examples of wiring, a glossary and list of buffer memory addresses are described. (Read this as required.)	APPENDICES

GENERIC TERMS AND ABBREVIATIONS

Unless specially noted, the following generic terms and abbreviations are used in this manual.

Generic term/abbreviation	Details of generic term/abbreviation
D75P2	Generic term for positioning module AJ65BT-D75P2-S3 type.
Peripheral device	Generic term for DOS/V personal computer that can run the following "AD75 Software Package".
AD75 software package	Generic term for "SW11VD-AD75P type positioning module software package" and "GX Configurator-AP Version 1 (SW0D5C-AD75P-E)."
Drive unit	Abbreviation for pulse input compatible drive unit (servo amplifier, stepping motor).
Manual pulse generator	Abbreviation for manual pulse generator (prepared by user).
Data link system	Abbreviation for MELSECNET (II) and MELSECNET/B data link system.
Network system	Abbreviation for MELSECNET/10 network system.
I/F	Abbreviation for interface.
DOS/V personal computer	IBM PC/AT® and compatible DOS/V compliant personal computer.
Personal computer	Generic term for DOS/V personal computer.
Workpiece	Generic term for moving body such as workpiece and tool, and for various control targets.
CC-Link	Abbreviation for Control & Communication Link.
Master station	Station that controls remote, local and intelligent device stations in a CC-Link system.
Remote I/O station	Remote station that handles only bit data. (AJ65BTB □ - □ □, AJ65BTC □ - □ □)
Local station	Station that has a CPU and can communicate with the master station and other local stations.
Intelligent device station	Slave station in a CC-Link system that can make transient transmission, such as D75P2 or AJ65BT-R2.
Master module	Generic term for modules that can be used as the master station.
Cyclic transmission	Transmission method that updates contents of remote input/output and remote registers periodically.
Transient transmission	Function that updates data for specified station at access request of PLC CPU.
RX	Remote input.
RY	Remote output.
RWw	Remote register. (Write area)
RWr	Remote register. (Read area)

ENCLOSED PARTS

The D75P2 product configuration is shown below.

Part name	Quantity
External device connection connector (10136-3000VE, Sumitomo 3M)	2
Connector cover (10336-56 F0-008, Sumitomo 3M)	2
Module (AJ65BT-D75P2-S3)	1
AJ65BT-D75P2-S3 Positioning Module User's Manual (Hardware)	1

SECTION 1

PRODUCT SPECIFICATIONS AND HANDLING

SECTION 1 is configured for the following purposes (1) to (5).

- (1) To understand the outline of positioning control, and the D75P2 specifications and functions
- (2) To carry out actual work such as installation and wiring
- (3) To set parameters and data required for positioning control
- (4) To create a sequence program required for positioning control
- (5) To understand the memory configuration and data transmission process

Read "SECTION 2" for details on each control.

Chapter 1	PRODUCT OUTLINE	1- 1 to 1- 20
Chapter 2	SYSTEM CONFIGURATION	2- 1 to 2- 12
Chapter 3	SPECIFICATIONS AND FUNCTIONS	3- 1 to 3- 43
Chapter 4	INSTALLATION, WIRING AND MAINTENANCE OF THE PRODUCT	4- 1 to 4- 30
Chapter 5	DATA USED FOR POSITIONING CONTROL	5- 1 to 5-112
Chapter 6	SEQUENCE PROGRAM USED FOR POSITIONING CONTROL.....	6- 1 to 6- 66
Chapter 7	MEMORY CONFIGURATION AND DATA PROCESS.....	7- 1 to 7- 16

Chapter 1

PRODUCT OUTLINE

The purpose and outline of positioning control using D75P2 are explained in this chapter.

By understanding "What can be done", and "Which procedures to use" beforehand, the positioning system can be structured smoothly.

- 1.1 Positioning control 1- 2
 - 1.1.1 Features of D75P2..... 1- 2
 - 1.1.2 Purpose and applications of positioning control 1- 4
 - 1.1.3 Mechanism of positioning control..... 1- 6
 - 1.1.4 Outline design of positioning system..... 1- 8
 - 1.1.5 Communicating signals between D75P2 and each module 1- 10
- 1.2 Flow of system operation 1- 12
 - 1.2.1 Flow of all processes 1- 12
 - 1.2.2 Outline of starting 1- 14
 - 1.2.3 Outline of stopping 1- 16
 - 1.2.4 Outline for restarting 1- 17
- 1.3 Outline of communication..... 1- 18
 - 1.3.1 Cyclic transmission 1- 19
 - 1.3.2 Transient transmission..... 1- 20

1.1 Positioning control

1.1.1 Features of D75P2

The features of the D75P2 are shown below.

(1) Compatibility with distributed system

The D75P2 can be installed near distributed servo amplifiers and stepping motors.

(2) Ease of compatibility with absolute position detection system

(a) Connection of an absolute position-compatible servo system provides compatibility with an absolute position detection system.

(b) Once the zero point position has been established, the axis can return to the address prior to power-on by absolute position restoration.

(c) In the absolute position detection system, the zero point position can be established by data setting method zero point return.

This makes the wiring of near-point dogs, etc. unnecessary.

(3) Control by mechanical inputs

External inputs, such as external start, stop, and speed/position changeover, allow positioning control to be performed without use of sequence programs.

(4) Ample positioning control functions

(a) Various functions required for the positioning system, such as positioning control to random position, fixed-dimension feed control and uniform speed control are provided.

1) Up to 600 positioning data items containing the positioning address, control method and operation pattern, etc., can be set for each axis. Positioning for each axis is carried out using this positioning data. (2-axis interpolation control, and multiple axes using simultaneous start is possible.)

2) Linear control (2-axis simultaneous execution possible) is possible with positioning for each axis. This control can carry out independent positioning with one positioning data item, or can carry out continuous positioning with continuous execution of multiple positioning data items.

3) With multiple axes positioning, linear interpolation control or circular interpolation control using two axes is possible. This control can carry out independent positioning with one positioning data item, or can carry out positioning with continuous execution of multiple positioning data items.

(b) The control method designated with each positioning data includes position control, speed control and speed/position changeover control.

(c) Continuous positioning with multiple positioning data items is possible with the operation pattern set by the user using positioning data.

With the above multiple positioning data as one block, continuous positioning of multiple blocks is possible.

- (d) The zero point return control has been strengthened.
 - 1) The near-point dog method (one method), stopper stop method (three types), and count method (two types) zero point return methods have been prepared as the "machine zero point return" zero point return method.
 - 2) To realize zero point return control to the machine zero point from a random position, the zero point return retry function has been prepared. (The machine zero point is the position used as the start point for control such as positioning control. The machine zero point is established with the machine zero point return in item 1) above.)
 - (e) Automatic trapezoidal acceleration/deceleration and S-curve acceleration/deceleration have been prepared as the acceleration/deceleration methods. The user can select from automatic trapezoidal acceleration/deceleration or S-curve acceleration/deceleration.
- (5) High-speed pulse output and long distance with drive unit
- (a) The D75P2 has a differential driver and open collector pulse output interface.
Connect to either according to the type of drive unit.
 - (b) When connected to the differential driver, the speed and distance have been increased.
 - When connected to differential driver : 400kpps, max. 10m,
 - When connected to open collector : 200kpps, max. 2m
- (6) Easy maintenance
- The maintenance of the D75P2 has been improved with the following matters.
- (a) The various data, such as the positioning data and parameters, are stored on a flash ROM in the D75P2.
This allows the data to be held without a battery.
 - (b) The error display, machine system input and zero point input state can be confirmed with the 17-segment display.
 - (c) The primary diagnosis has been improved by detailing the error details.
 - (d) Up to 16 history items each for the error and warning information can be held, so the details of the errors and warnings that have occurred can be confirmed easily.

1.1.2 Purpose and applications of positioning control

"Positioning" refers to moving a moving body, such as a workpiece or tool (hereinafter, generically called "workpiece") at a designated speed, and accurately stopping it at the target position. The main application examples are shown below.

■ Punch press (X, Y feed positioning)

- To punch insulation material or leather, etc., as the same shape at a high yield, positioning is carried out with the X axis and Y axis servos.
- After positioning the table with the X axis servo, the press head is positioned with the Y axis servo, and is then punched with the press.
- When the material type or shape changes, the press head die is changed, and the positioning pattern is changed.

■ Palletizer

- Using the servo for one axis, the palletizer is positioned at a high accuracy.
- The amount to lower the palletizer according to the material thickness is saved.

■ Compact machining center (ATC magazine positioning)

Rotation direction for calling 11, 12, 1, 2 or 3

Rotation direction for calling 17 to 20, 1 to 5

Rotation direction for calling 5, 6, 7, 8, 9 or 10

Rotation direction for calling 7 to 16

<No. of tools: 12> <No. of tools: 20>

- The ATC tool magazine for a compact machining center is positioned.
- The relation of the magazine's current value and target value is calculated, and positioning is carried out with forward run or reverse run to achieve the shortest access time.

■ Lifter (Storage of Braun tubes onto aging rack)

- During the aging process of braun tubes, storage onto the rack is carried out by positioning with the servo.
- The up/down positioning of the lifter is carried out with the 1-axis servo, and the horizontal position of the aging rack is positioned with the 2-axis servo.

■ Index table (High-accuracy indexing of angle)

- The index table is positioned at a high accuracy using the 1-axis servo.

■ Inner surface grinder

AC220V 60Hz

(Fix the grinding stone, feed the workpiece, and grind.)

Operation panel

<input type="checkbox"/>	a	<input type="checkbox"/>	d
<input type="checkbox"/>	b	<input type="checkbox"/>	e
<input type="checkbox"/>	c		

a. Total feed amount (mm)
 b. Finishing feed amount (mm)
 c. Compensation amount (mm)
 d. Rough grinding speed (mm/s)
 e. Fine grinding speed (mm/s)

- The grinding of the workpiece's inner surface is controlled with the servo and inverter.
- The rotation of the workpiece is controlled with the 1-axis inverter, and the rotation of the grinding stone is controlled with the 2-axis inverter. The workpiece is fed and ground with the 3-axis servo.

1.1.3 Mechanism of positioning control

Positioning control using the D75P2 is carried out with "pulse signals". (The D75P2 is a module that generates pulses). In the positioning system using the D75P2, various software and devices are used for the following roles. The D75P2 realizes complicated positioning control when it reads in various signals, parameters and data and is controlled with the PLC CPU.

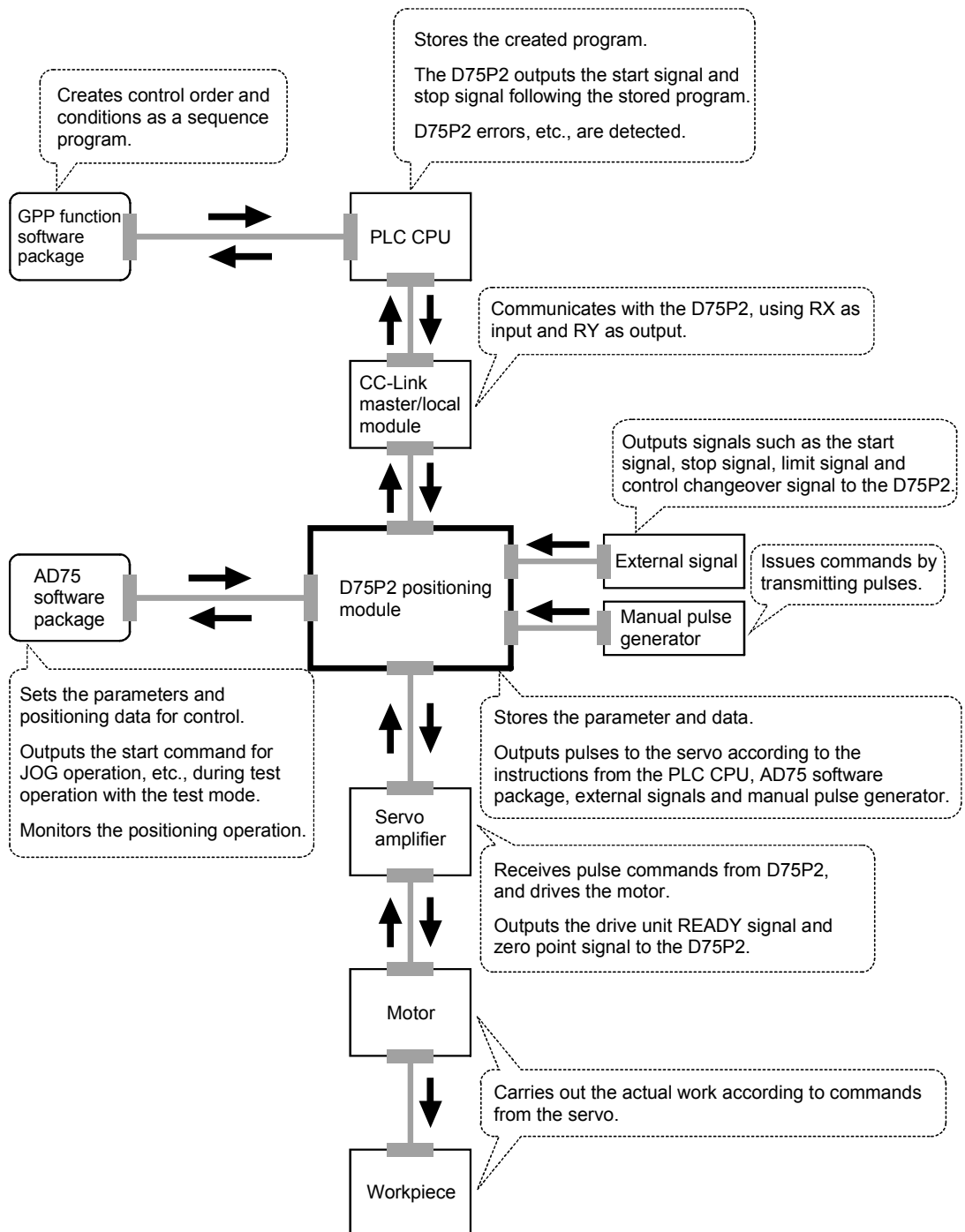

The principle of "position control" and "speed control" operation is shown below.

■ Position control

The total No. of pulses required to move the designated distance is obtained in the following manner.

$$\left(\begin{array}{l} \text{Total No. of pulses} \\ \text{required to move} \\ \text{designated distance} \end{array} \right) = \frac{\left(\begin{array}{l} \text{Designated distance} \end{array} \right)}{\left(\begin{array}{l} \text{Movement amount of machine (load)} \\ \text{side when motor rotates once} \end{array} \right)} \times \left(\begin{array}{l} \text{No. of pulses required for} \\ \text{motor to rotate once} \end{array} \right)$$

* The No. of pulses required for the motor to rotate once is the "encoder resolution" described in the motor catalog specification list.

When this total No. of pulses is issued from the D75P2 to the servo amplifier, control to move the designated distance can be executed.

The machine side movement amount when one pulse is issued to the servo amplifier is called the "movement amount per pulse". This value is the min. value for the workpiece to move, and is also the electrical positioning precision.

■ Speed control

The above "total No. of pulses" is an element required for movement distance control, but when carrying out positioning control or speed control, the speed must also be controlled.

This "speed" is controlled by the "pulse frequency".

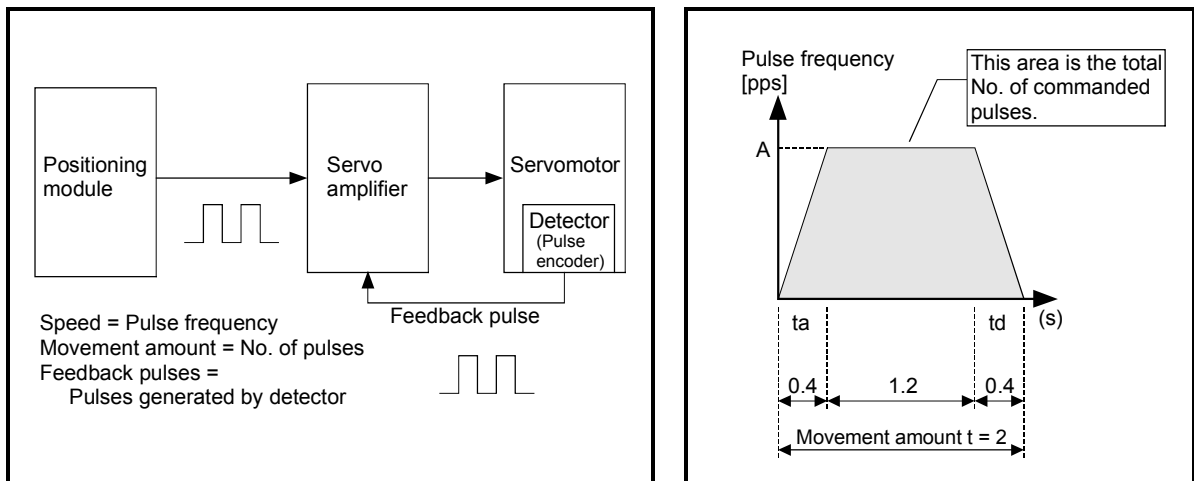

Fig. 1.1 Relationship between position control and speed control

POINT

The D75P2 controls the position with the "total No. of pulses", and the speed with the "pulse frequency".

1.1.4 Outline design of positioning system

The outline of the positioning system operation and design, using the D75P2, is shown below.

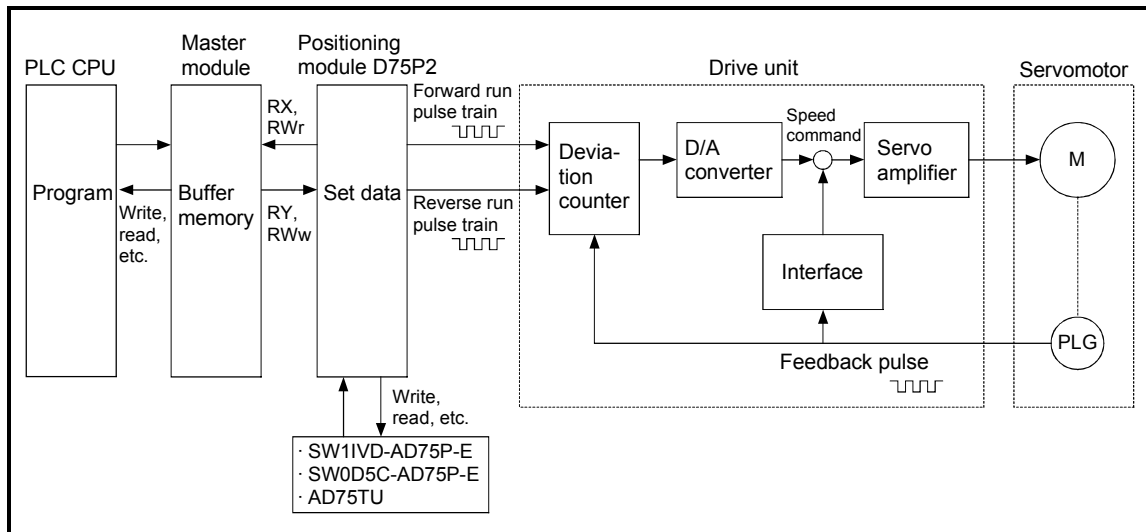

Fig. 1.2 Outline of the operation of positioning system using D75P2

- 1) The D75P2 output is a pulse train.
When the pulse train is output, the pulses are cumulated with the deviation counter. This pulse drop amount is changed into a DC analog voltage by the D/A converter, and is used as the speed command.
- 2) Simultaneously with the start of motor rotation by the speed command from the drive unit, feedback pulses proportional to the speed are generated by the pulse encoder PLG, and the droop pulses in the deviation counter are subtracted. The deviation counter maintains a set droop amount and the motor continues rotating.
- 3) When the command pulse output from the D75P2 is stopped, the droop pulses in the deviation counter decreases, and the speed slows. When there are no more droop pulses, the motor stops.
In other words, the motor rotation speed is proportional to the designated pulse frequency, and the motor rotation angle is proportional to the No. of output command pulses.
Thus, if the movement amount per pulse is specified, the motor can be fed to a position proportional to the No. of pulses in the pulse train. The pulse frequency will be the motor speed (feedrate).
- 4) As shown below, the pulse train is rough during motor acceleration, and is dense at the full speed. During deceleration, the pulse train becomes rougher, and finally the pulse reaches 0. The motor stops with a slight delay in respect to the command pulse.
This time difference is required to ensure the stopping precision, and is called the stop settling time.

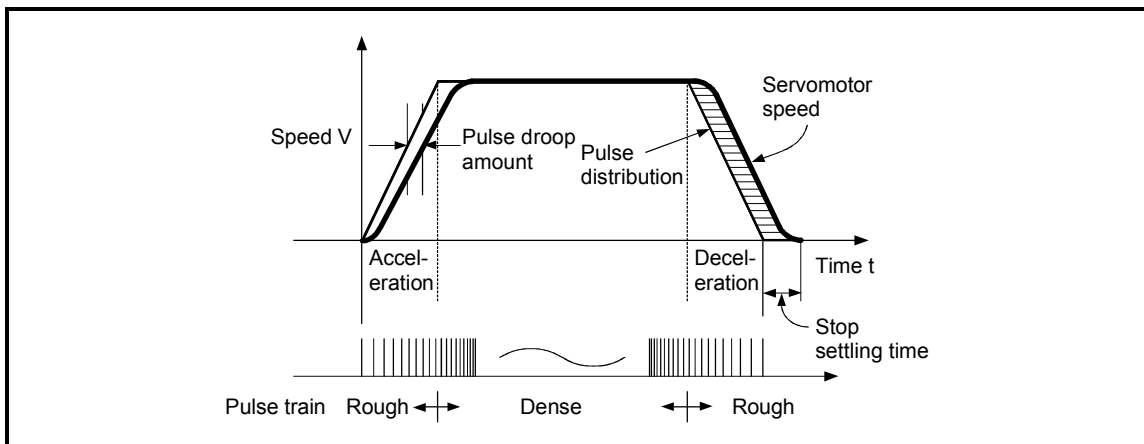

Fig. 1.3 D75P2 output pulses

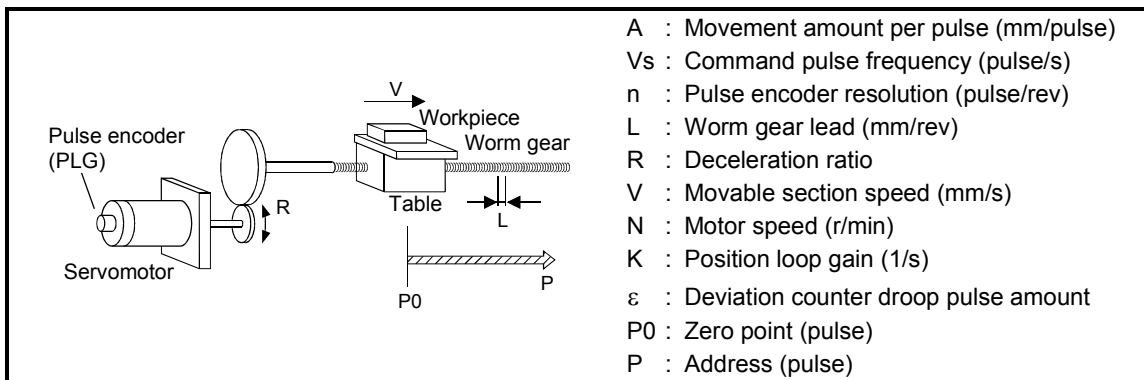

Fig. 1.4 System using worm gears

- (1) Movement amount per pulse

$$A = \frac{L}{R \times n} \text{ [mm/pulse]}$$

- (2) Command pulse frequency

$$Vs = \frac{V}{A} \text{ [pulse/s]}$$

- (3) Deviation counter droop pulse amount

$$\varepsilon = \frac{Vs}{K} \text{ [pulse]}$$

The movement amount per pulse is indicated with (1), and the [No. of output pulses] × [movement amount per pulse] is the movement amount. The command pulse frequency is calculated with (2) using the movable section speed and movement amount per pulse. The relation of the command pulse frequency and deviation counter droop pulses is shown in (3).

As the positioning command unit, (mm), (inch), (degree) or (pulse) can be selected independently for the 1 to 2 axes of the D75P2.

Thus, if the data such as the movement amount per pulse, acceleration/deceleration time, positioning speed, and positioning address are set to match the positioning command unit, the operation will be carried out within the D75P2 for the target positioning address. The pulse train will be output, and positioning will be executed.

1.1.5 Communicating signals between D75P2 and each module

The outline of the signal communication between the D75P2 and PLC CPU, peripheral device and drive unit, etc., is shown below.

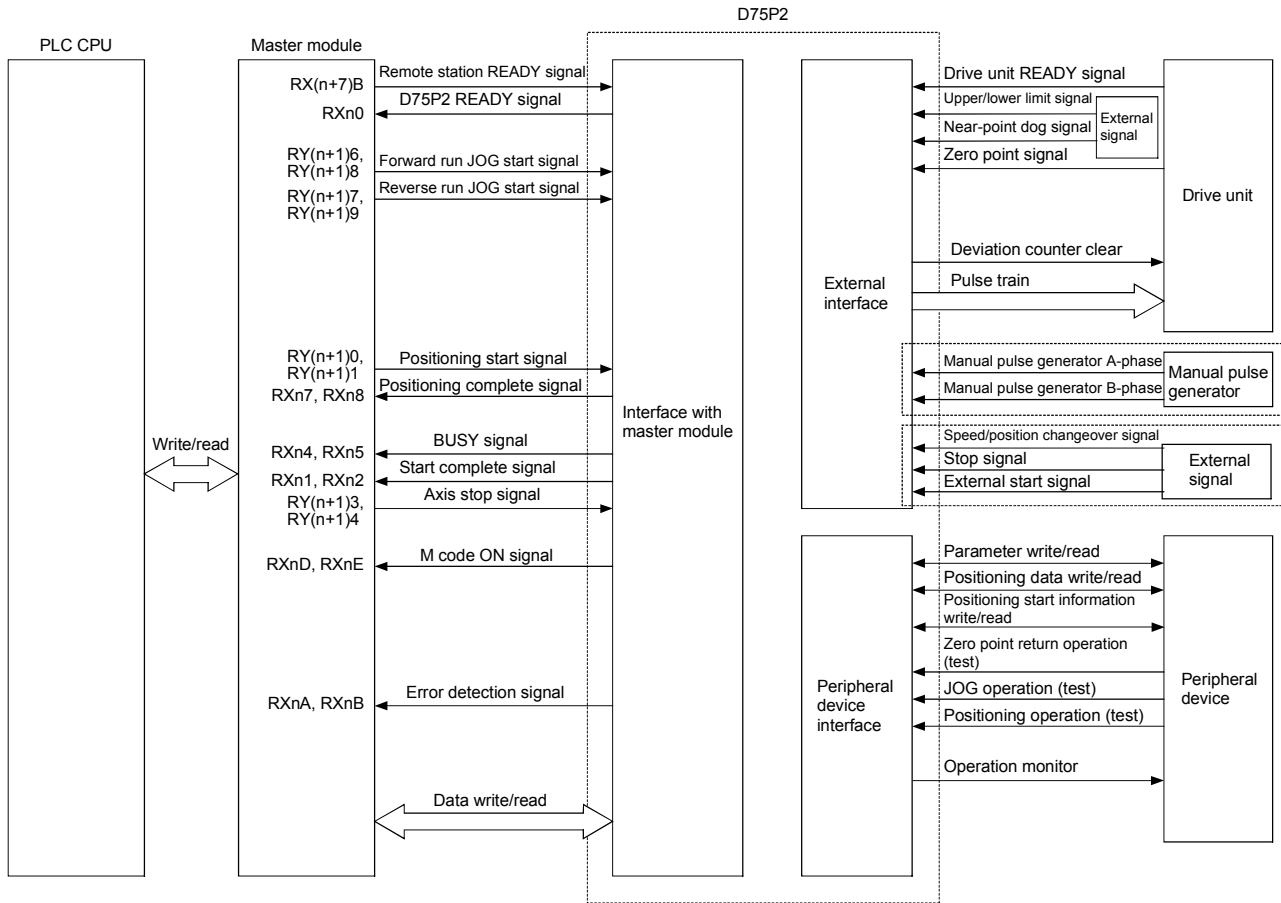

■ D75P2 ↔ Master module

The D75P2 and Master module communicate the following data via the base unit.

Direction	D75P2 → Master module	Master module → D75P2
Communication		
Control signal *	Signal indicating D75P2 state, such as D75P2 READY signal, BUSY signal.	Signal related to commands such as various start signals, stop signals, etc.
Data (read/write)	Parameter, positioning data, positioning start information, monitor data, control data	Parameter, positioning data, positioning start information, control data

* Refer to the section "3.4 Specifications of input/output signals with master module" for details.

■ D75P2 ↔ Peripheral device

The D75P2 and peripheral device communicate the following data via the peripheral device connection connector.

Direction Communication	D75P2 → Peripheral device	Peripheral device → D75P2
Data (read/write)	Parameter, positioning data, positioning start information	Parameter, positioning data, positioning start information
Test operation	–	Zero point return control start command Positioning control start command JOG operation start command Manual pulse generator operation enable/disable command
Operation monitor	Monitor data	–

■ D75P2 ↔ Drive unit

The D75P2 and drive unit communicate the following data via the external device connection connector.

Direction Communication	D75P2 → Drive unit	Drive unit → D75P2
Control signal	Signals related to commands such as deviation counter clear signal	Signals indicating drive unit state such as drive unit READY signal
Pulse train	Pulse train output	–

■ D75P2 ↔ Manual pulse generator

The D75P2 and manual pulse generator communicate the following data via the external device connection connector.

Direction Communication	D75P2 → Manual pulse generator	Manual pulse generator → D75P2
Pulse signal	–	Manual pulse generator A-phase, manual pulse generator B-phase

■ D75P2 ↔ External signal

The D75P2 and external signal communicate the following data via the external device connection connector.

Direction Communication	D75P2 → External signal	External signal → D75P2
Control signal	–	<ul style="list-style-type: none"> • Signals from detector such as near-point dog signal, upper/lower limit signal, zero point signal • Control signals from external device such as stop signal, external start signal, speed/position changeover signal

1.2 Flow of system operation

1.2.1 Flow of all processes

The positioning control processes, using the D75P2, are shown below.

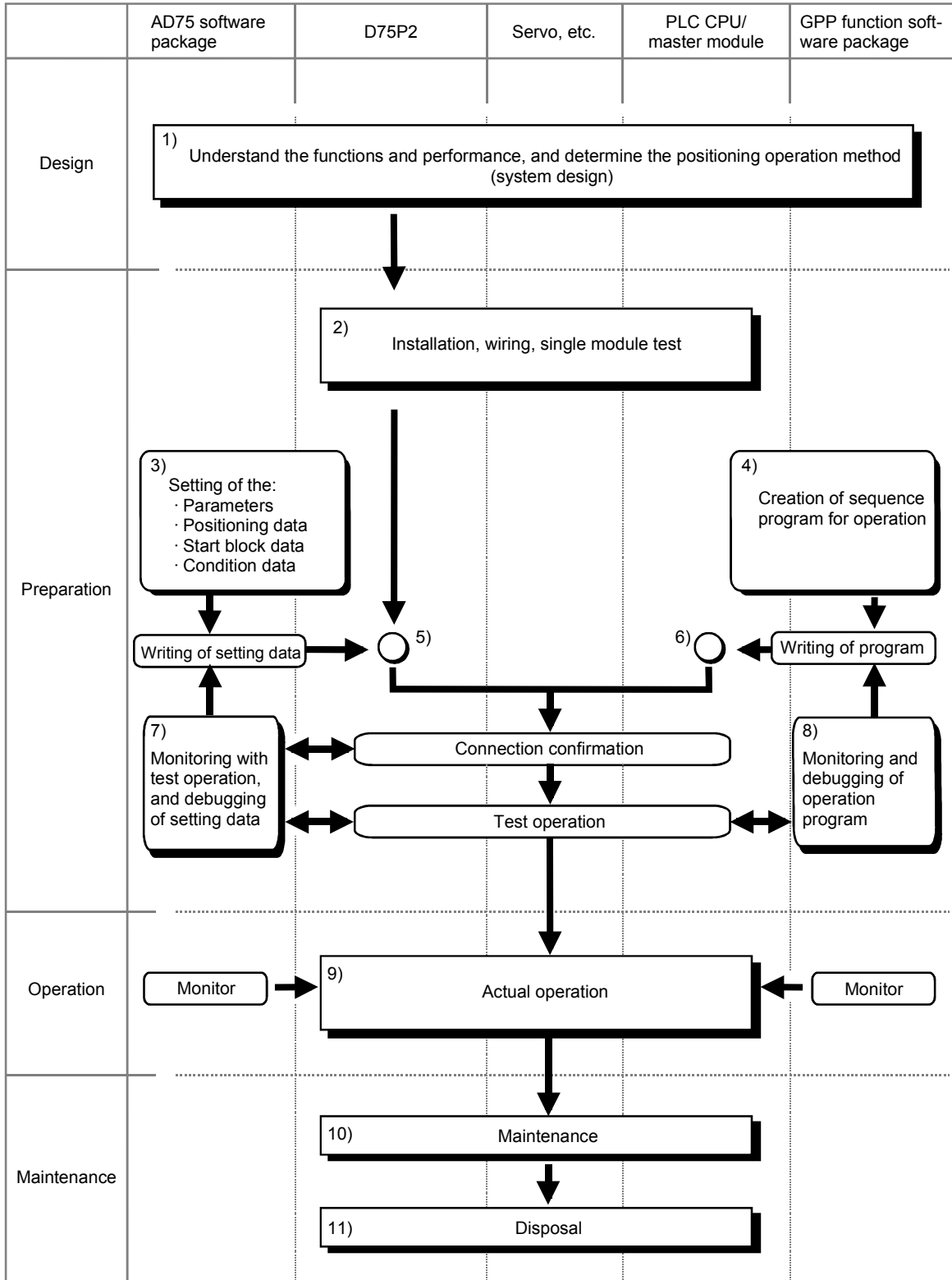

The following work is carried out with the processes shown on the left page.

	Details	Reference
1)	Understand the product functions and usage methods, the configuration devices and specifications required for positioning control, and design the system.	<ul style="list-style-type: none"> • Chapter 1 • Chapter 2 • Chapter 3 • Chapter 8 to Chapter 13
2)	Install the D75P2 onto the DIN rail or enclosure surface, wire the D75P2 and external connection devices (drive unit, etc.), and connect the D75P2 and peripheral devices. Check that the D75P2 operates correctly. (Single module test)	<ul style="list-style-type: none"> • Chapter 4
3)	Using the D75P2 software package, set the parameters, positioning data, start block data and condition data required for the positioning control to be executed.	<ul style="list-style-type: none"> • Chapter 5 • Chapter 8 to Chapter 13 • AD75 Software Package Operating Manual
4)	Using the GPP function software package, create the sequence program required for positioning operation. (When not using the AD75 software package, also create the sequence program for setting data.)	<ul style="list-style-type: none"> • Chapter 6 • GPP Function Software Package Operating Manual
5)	Write the parameters and positioning data, etc., created with the AD75 software package into the D75P2.	<ul style="list-style-type: none"> • Chapter 7 • AD75 Software Package Operating Manual
6)	Using the GPP function software package, write the created sequence program into the PLC CPU. (When not using the AD75 software package, also write in the sequence program for setting data.)	<ul style="list-style-type: none"> • Chapter 7 • GPP Function Software Package Operating Manual
7)	Carry out test operation and adjustments in the test mode to check the connection with the D75P2 and external connection device, and to confirm that the designated positioning operation is executed correctly. (Debug the set "parameters" and "positioning data", etc.)	<ul style="list-style-type: none"> • AD75 Software Package Operating Manual
8)	Carry out test operation and adjustment to confirm that the designated positioning operation is executed correctly. (Debug the created sequence program. When not using the AD75 software package, also debug the set data.)	<ul style="list-style-type: none"> • GPP Function Software Package Operating Manual
9)	Actually operate the positioning operation. At this time, monitor the operation state as required. If an error or warning occurs, remedy.	<ul style="list-style-type: none"> • Chapter 5 • Chapter 14 • AD75 Software Package Operating Manual • GPP Function Software Package Operating Manual
10)	Service the D75P2 as required.	<ul style="list-style-type: none"> • Chapter 4
11)	Dispose of the D75P2.	<ul style="list-style-type: none"> • Chapter 4

1.2.2 Outline of starting

The outline for starting each control is shown with the following flowchart.

* It is assumed that each module is installed, and the required system configuration, etc., has been prepared.

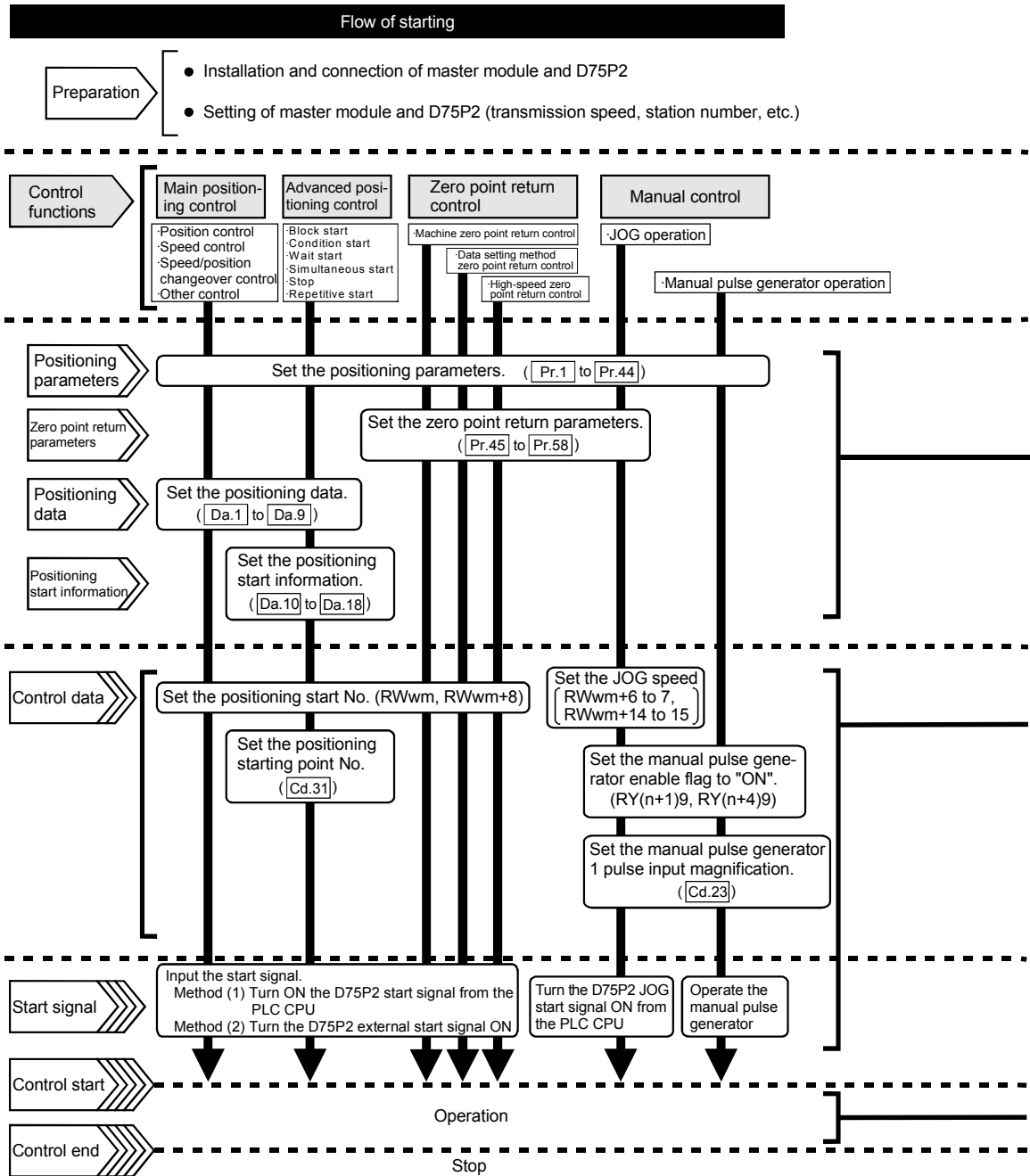

Setting method

□ : Indicates the sequence program that must be created.

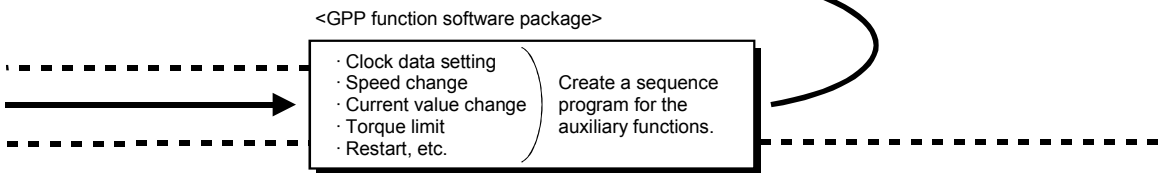
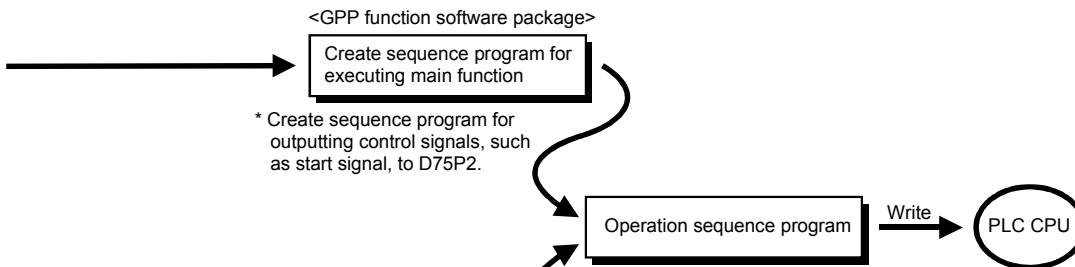
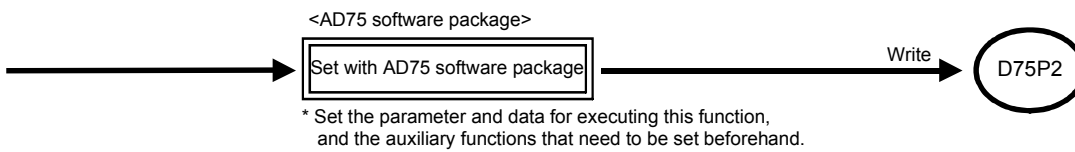

1.2.3 Outline of stopping

Each control is stopped in the following cases.

- (1) When each control is completed normally.
- (2) When the drive unit READY signal is turned OFF.
- (3) When the data link of CC-Link stops.
- (4) When Initial data setting request (RY(n+7)9) turns ON and Remote station READY (RX(n+7)B) turns OFF.
- (5) When an error occurs in the D75P2.
- (6) When control is intentionally stopped (Stop signal from master module turned ON, stop from peripheral device, etc.)

The outline for the stopping process in these cases is shown below. (Excluding (1) for normal stopping.)

Stop cause		Stop axis	Axis operation status after stopping (RWm+7, RWm+15)	Stop process					
				Zero point return control		Main positioning control	Advanced positioning control	Manual control	
				Machine zero point return control	High-speed zero point return control			JOG operation	Manual pulse generator operation
Forced stop	Drive unit READY signal OFF	Each axis	During error	Immediate stop				Immediate stop	
Fatal stop (Stop group 1)	Hardware stroke limit upper/lower limit error occurrence	Each axis	During error	Deceleration stop/sudden stop (Select with Pr.38)				Deceleration stop	
Emergency stop (Stop group 2)	Software stroke limit upper/lower limit error occurrence	Each axis	During error	Deceleration stop/sudden stop (Select with Pr.39)				Deceleration stop	
	Remote station READY signal OFF	All axes							
Relatively safe stop (Stop group 3)	Axis error detection (Error other than stop group 1 or 2)		Each axis	During error	Deceleration stop/sudden stop (Select with Pr.40)				Deceleration stop
	Error in test mode								
Intentional stop (Stop group 3)	"Stop signal" ON from external source	Each axis	When stopped (While waiting)	Deceleration stop/sudden stop (Select with Pr.40)				Deceleration stop	
	"Axis stop signal" ON from PLC CPU								

1.2.4 Outline for restarting

When a stop cause has occurred during operation with position control causing the axis to stop, positioning to the end point of the positioning data can be restarted from the stopped position by using restart command [RY(n+2)5, RY(n+4)5].

■ When "Restart command [RY(n+2)5, RY(n+4)5]" is ON

- (1) If the "Axis operation status (RWrn+7, RWrn+15)" is stopped, positioning to the end point of the positioning data will be restarted from the stopped position regardless of the absolute method or incremental method.
- (2) When "Axis operation status (RWrn+7, RWrn+15)" is not stopped, the warning "restart not possible" (warning code: 104) will be applied, and the restart command will be ignored.

[Example for incremental method]

The restart operation when the axis 1 movement amount is 300, and the axis 2 movement amount is 600 is shown below.

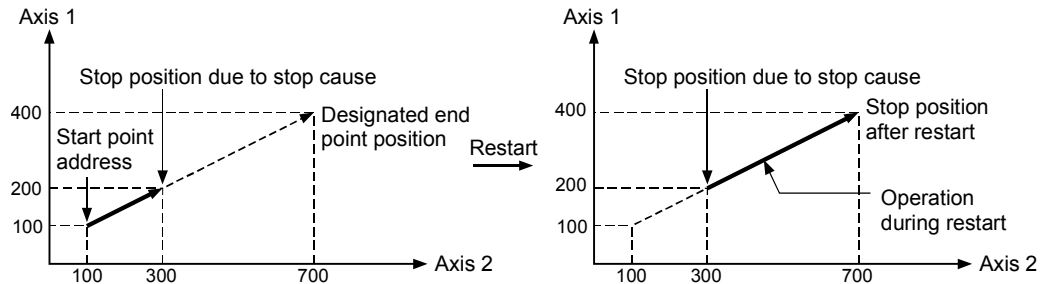

■ Reference

If the positioning start signal [RY(n+1)0, [RY(n+1)1]/external start signal is turned ON while the "Axis operation status (RWrn+7, RWrn+15)" is waiting or stopped, positioning will be restarted from the start of the positioning start data regardless of the absolute method or incremental method.
(Same as normal positioning.)

[Example for incremental method]

The positioning start operation when the axis 1 movement amount is 300 and the axis 2 movement amount is 600 is shown below.

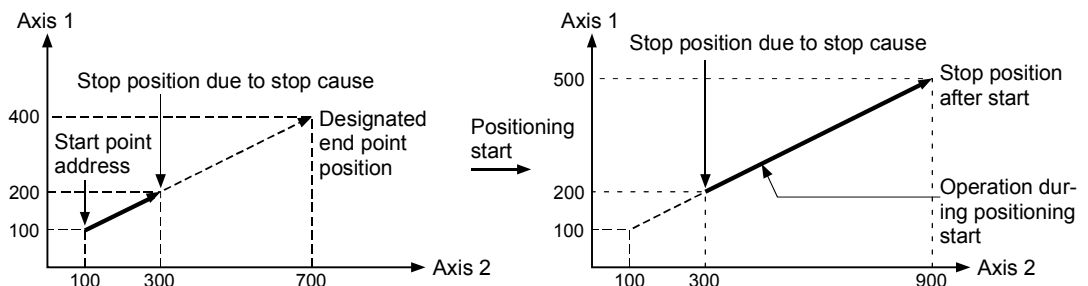

1.3 Outline of communication

For communication between the D75P2 and master module, the two different transmission formats, cyclic transmission and transient transmission, are used.

■ When AJ61BT11 or A1SJ61BT11 is used

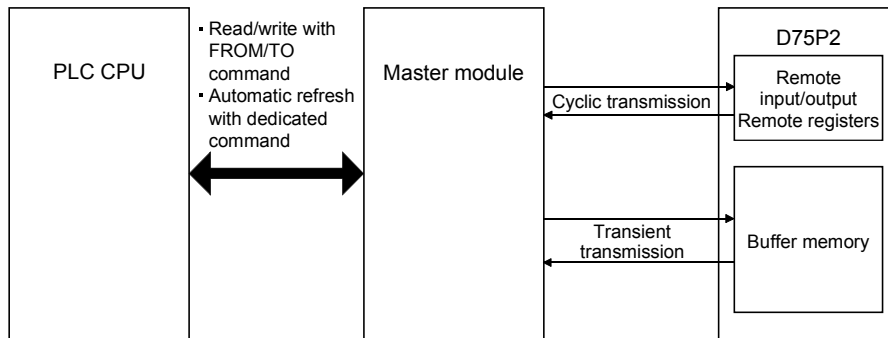

Fig. 1.5 Outline of communication (When AJ61BT11 or A1SJ61BT11 is used)

■ When a module other than the AJ61QBT11 or A1SJ61QBT11 is used

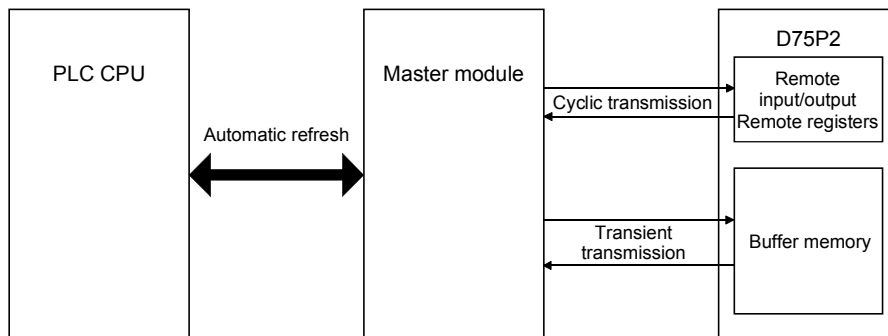

Fig. 1.6 Outline of communication (When a module other than the AJ61QBT11 or A1SJ61QBT11 is used)

1.3.1 Cyclic transmission

This section explains cyclic transmission between the D75P2 and master module.

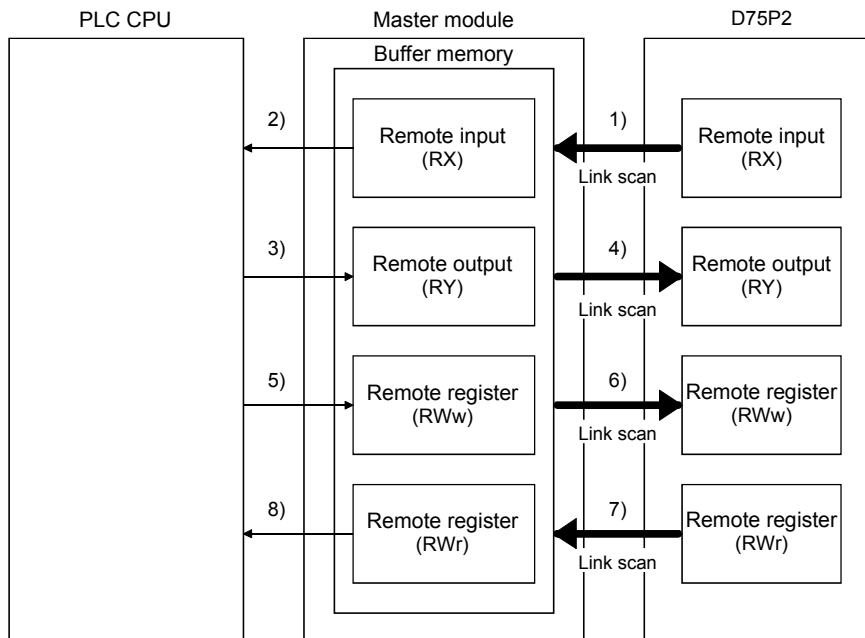

Fig. 1.7 Cyclic transmission

(1) Remote input (RX)

- 1) The data of the remote input (RX) of the D75P2 are stored into the buffer memory of the master module every link scan.
- 2) The input data stored in the master module are imported to the PLC CPU by the FROM command or automatic refresh.

(2) Remote output (RY)

- 3) The data of the remote output (RY) of the D75P2 are written to the buffer memory of the master module by the TO command or automatic refresh.
- 4) The output data stored in the master module are sent to the D75P2 every link scan.

(3) Remote register (RWw)

- 5) The data of the remote register (RWw) of the D75P2 are written to the buffer memory of the master module by the TO command or automatic refresh.
- 6) The transmission data stored in the master module are sent to the D75P2 every link scan.

(4) Remote register (RWr)

- 7) The data of the remote register (RWr) of the D75P2 are stored into the buffer memory of the master module every link scan.
- 8) The reception data stored in the master module are imported to the PLC CPU by the FROM command or automatic refresh.

1.3.2 Transient transmission

This section explains transient transmission between the D75P2 and master module.

■ When FROM/TO commands are used

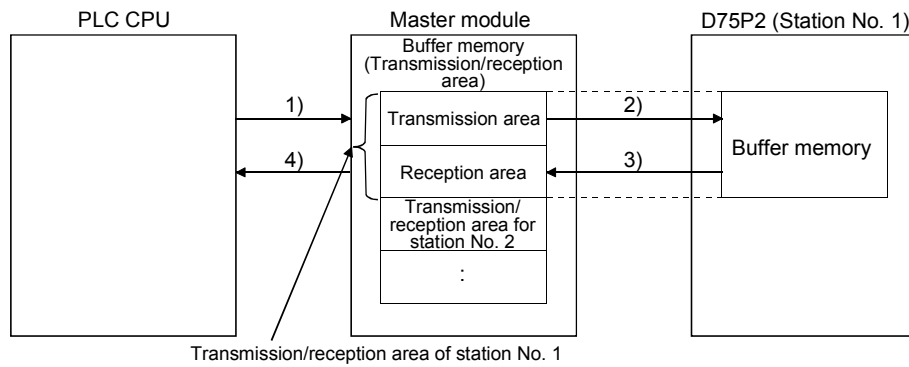

Fig. 1.8 Transient transmission (When FROM/TO commands are used)

- 1) Data (control data + transmission data) are stored into the transmission area of the master module.
- 2) When the intelligent device station access request signal (RY(n+7)E) is turned ON, the data stored in the transmission area are stored into the D75P2.
- 3) When the intelligent device station access complete signal (RX(n+7)E) is turned ON, a response is stored into the reception area of the master module.
- 4) Data are read from the reception area of the master module.

■ When dedicated commands (RIRD, RIWT) are used

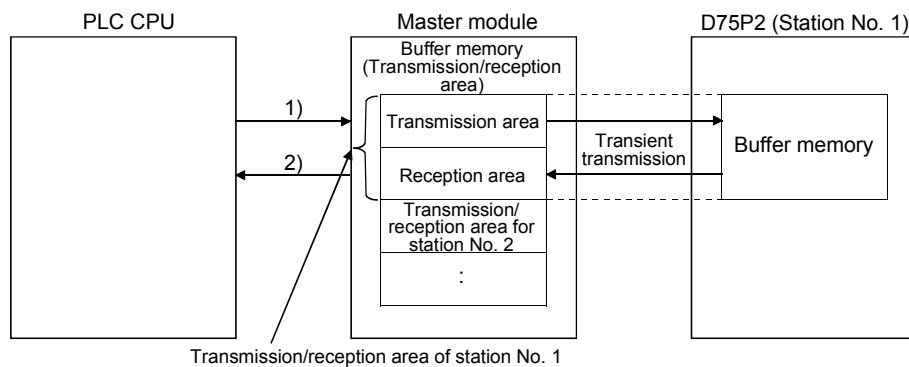

Fig. 1.9 Transient transmission (When dedicated commands are used)

- 1) When data (control data + transmission data) are stored into the word device and the dedicated command is executed, the transmission data are stored into the D75P2.
- 2) A response is stored into the specified word device.

Chapter 2

SYSTEM CONFIGURATION

In this chapter, the general image of the system configuration of the positioning control using D75P2, the configuration devices, applicable CPU module and the precautions of configuring the system are explained.
Prepare the required configuration devices to match the positioning control system.

2.1	General image of system	2- 2
2.2	List of configuration devices	2- 4
2.3	Applicable system.....	2- 6
2.4	Precautions for use.....	2- 8

2.1 General image of system

The general image of the system, including the D75P2, PLC CPU and peripheral devices is shown below.

(The Nos. in the illustration refer to the "No." in section "2.2 List of configuration devices".

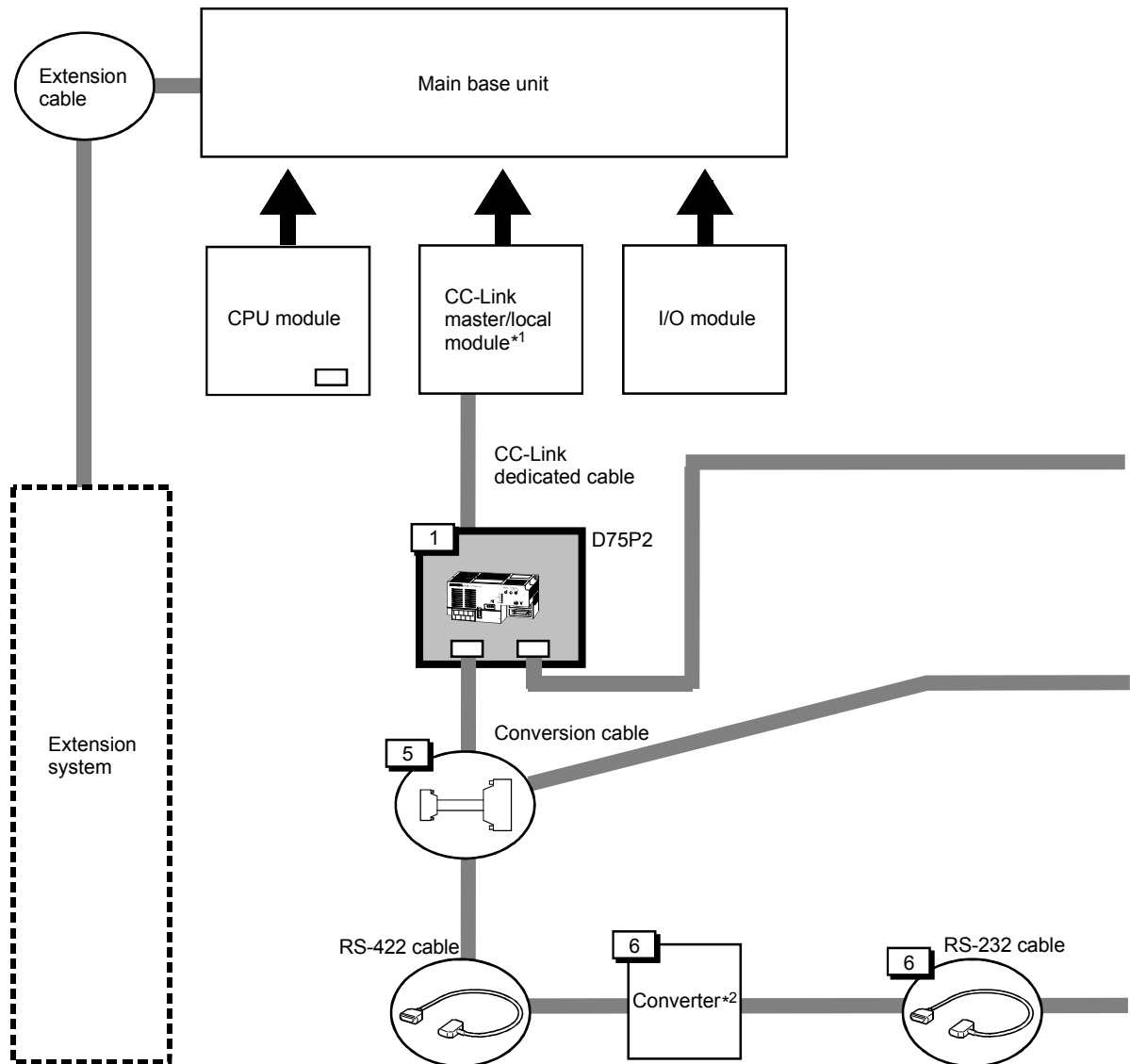

REMARK

*1 Refer to section "2.3 Applicable system" for the CC-Link master/local module that can be used.

*2 Refer to the AD75 Software Package Operating manual.

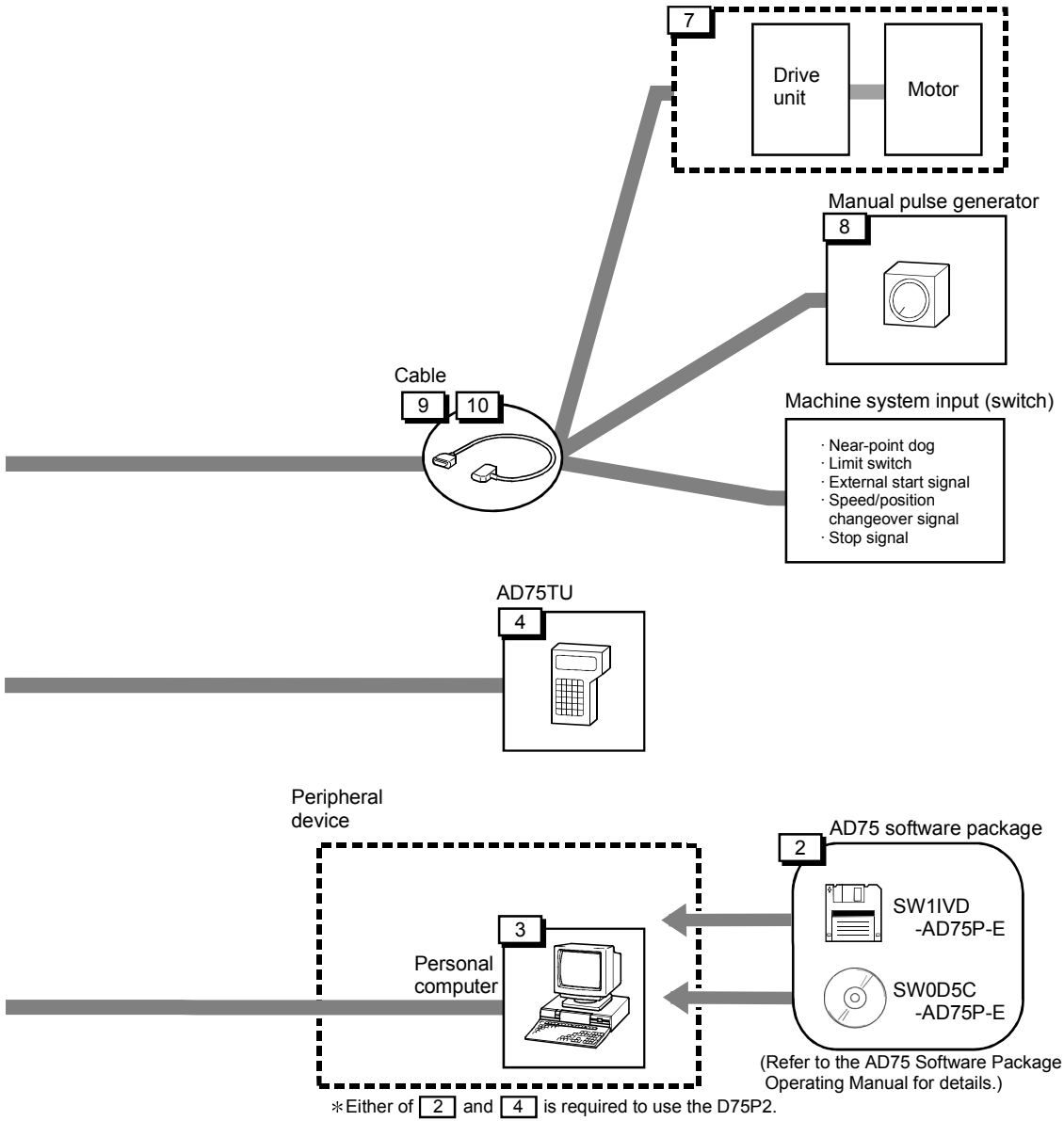

2.2 List of configuration devices

The positioning system using the D75P2 is configured of the following devices.

No.	Part name	Type	Remarks	
1	Positioning module	AJ65BT-D75P2-S3	-	
2	AD75 software package	SW11VD-AD75P-E	DOS/V personal computer software package*1	
		SW0D5C-AD75P-E	For details, refer to the GX Configurator-AP Operating Manual.	
3	Personal computer	DOS/V personal computer	(Prepared by user) Refer to the AD75 Software Package Operating Manual for details.	
4	Teaching unit	AD75TU Ver. D or more	Unit for setting, monitoring and testing the D75P2 parameters and positioning data.	
5	Conversion cable	A1SD75-C01H	Length 30cm	Cable for connecting RS-422 cable and D75P2.
		A1SD75-C01HA		
6	Connection cable (converter)	-	RS-232 cable for connecting D75P2 with DOS/V personal computer, and RS-232/RS-422 converter. (Prepared by user) Refer to the AD75 Software Package Operating Manual for details.	
7	Drive unit	-	(Prepared by user)	
8	Manual pulse generator	-	(Prepared by user) Recommended: MR-HDP01 (Mitsubishi Electric)	
9	Connection cable (dedicated)	AD75C20SNH*2	For MR-H	Cable for connecting D75P2 with drive unit, manual pulse generator or machine system input signal.
		AD75C20SNJ2*2	For MR-J2/J2S-A	
		AD75C20SC	For MR-C	
10	Connection cable (prepared by user)	-	Cable for connecting D75P2 with drive unit, manual pulse generator or machine system input signal. (Prepared by user) Refer to manual of connected device.	

*1 Compatible as AD75P2-S3.

*2 Compatible with absolute position detection system.

Important

To use the D75P2, either the "AD75 software package" or "Teaching unit" is required.
--

■ Specifications list of recommended manual pulse generator

Item	Specifications
Model name	MR-HDP01
Pulse resolution	25pulse/rev (100 pulse/rev after magnification by 4)
Output method	Voltage-output (power supply voltage -1V or more), Output current = Max. 20mA
Power supply voltage	4.5 to 13.2VDC
Current consumption	60mA
Life time	100 revolutions (at 200r/min)
Permitted axial loads	Radial load : Max. 19.6N
	Thrust load : Max. 9.8N
Operation temperature	-10 to 60°C (14 to 140°F)
Weight	0.4 (0.88) [kg(lb)]
Number of max. revolution	Instantaneous Max. 600r/min. normal 200r/min
Pulse signal status	2 signals : A phase, B phase, 90° phase difference
Friction torque	0.1N/m (at 20°C (68°F))

2.3 Applicable system

This section explains the CC-Link system master modules that can use the D75P2 and the PLC CPUs that can use the CC-Link dedicated commands.

■ About the master modules that can use the D75P2

- (1) When AJ61BT11, A1SJ61BT11, AJ61QBT11 or A1SJ61QBT11 is used

Use the master module whose rating plate has the following designation (9707B or later) in the DATE field.

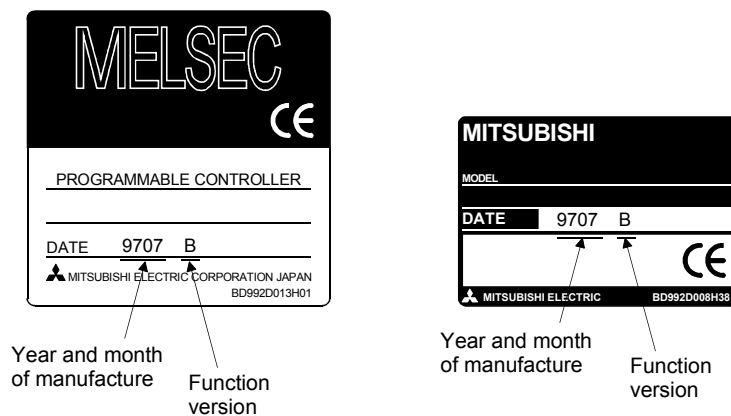

Fig. 2.1 Rating plates of master modules

- (2) When QJ61BT11N is used
There are no restrictions.

■ PLC CPUs that can use the CC-Link dedicated commands

The PLC CPUs that can use the CC-Link dedicated commands are the following models.

ACPU	<ul style="list-style-type: none"> • A1SHCPU, A1SJHCPU, A2SHCPU • A2UCPU, A2UCPU-S1, A3UCPU, A4UCPU (Software version Q (manufactured in July, 1999) or later) *¹ • A2USCPU, A2USCPU-S1 (Software version E (manufactured in July, 1999) or later) *²
QnACPU	<ul style="list-style-type: none"> • Q2ACPU, Q2ACPU-S1, Q3ACPU, Q4ACPU, Q2ASCPU, Q2ASCPU-S1, Q2ASHCPU, Q2ASHCPU-S1 (Function version B or later)
QCPU (A mode)	<ul style="list-style-type: none"> • Q02CPU-A, Q02HCPU-A, Q06HCPU-A
QCPU (Q mode)	<ul style="list-style-type: none"> • Q00JCPU, Q00UJCPU, Q00CPU, Q00UCPU, Q01CPU, Q01UCPU, Q02CPU, Q02HCPU, Q02PHCPU, Q02UCPU, Q03UDCPU, Q03UDECPU, Q03UDVCPU, Q04UDHCPU, Q04UDEHCPU, Q04UDVCPU, Q06HCPU, Q06PHCPU, Q06UDHCPU, Q06UDEHCPU, Q06UDVCPU, Q10UDHCPU, Q10UDEHCPU, Q12HCPU, Q12PHCPU, Q12PRHCPU, Q13UDHCPU, Q13UDEHCPU, Q13UDVCPU, Q20UDHCPU, Q20UDEHCPU, Q25HCPU, Q25PHCPU, Q25PRHCPU, Q26UDHCPU, Q26UDEHCPU, Q26UDVCPU, Q50UDEHCPU, 100UDEHCPU
LCPU	<ul style="list-style-type: none"> • L02SCPU, L02SCPU-P, L02CPU, L02CPU-P, L06CPU, L06CPU-P, L26CPU, L26CPU-P, L26CPU-BT, L26CPU-PBT
RCPU	<ul style="list-style-type: none"> • R04CPU, R08CPU, R16CPU, R32CPU, R120CPU

*¹ For the module of software version K (manufactured in August, 1998) or later, only the RRPA (automatic refresh) command can be used.

*² For the module of software version A (manufactured in August, 1998) or later, only the RRPA (automatic refresh) command can be used.

2.4 Precautions for use

■ Precautions for use of D75P2

(1) Necessity of AD75 Software Package

When using the D75P2, preset the positioning data to the D75P2 using the AD75 Software Package.

(2) About D75P2 functions

The D75P2 has the basic functions (functions indicated in (a)) that can be achieved by use of cyclic transmission and the functions (functions indicated in (b)) that can be achieved by use of transient transmission.

Since the functions that can be achieved by use of transient transmission require access to the D75P2 buffer memory, they are more complicated in sequence program and further take longer processing time than the basic functions that can be achieved by use of cyclic transmission.

It is recommended to use them in applications that will not require fast processing.

The following gives the "functions that can be achieved by cyclic transmission only" and the "functions that require transient transmission".

* Refer to section "1.3 Outline of communication" for cyclic transmission and transient transmission.

(a) Functions that can be achieved by cyclic transmission only

The following gives the functions that can be achieved by use of cyclic transmission only.

Among the D75P2 functions, it is recommended to use the following functions (main and auxiliary functions) only.

Function		Reference		
Main functions	Zero point return control	Machine zero point return control	Section 8.2	
		Data setting method zero point return control	Section 8.3	
		High-speed zero point return control	Section 8.4	
	Main positioning control	Position control	1-axis linear control	Section 9.2.2
			2-axis linear interpolation control	Section 9.2.3
			1-axis fixed-dimension feed control	Section 9.2.4
			2-axis fixed-dimension feed control (interpolation)	Section 9.2.5
			2-axis circular interpolation control	Section 9.2.6 Section 9.2.7
		Speed control	Section 9.2.8	
	Speed/position changeover control *1	Section 9.2.9		
	Other control	Current value change	Section 9.2.10	
		JUMP command	Section 9.2.11	
	Advanced positioning control *2	Block start	Section 10.3	
		Condition start		
		Wait start		
		Simultaneous start		
Stop				
Repeated start (FOR loop) Repeated start (FOR condition)				
Manual control	Manual pulse generator operation *3	Section 11.3		
	JOG operation	Section 11.2		

- *1 Limited to the case where "Cd. 21 Speed/position changeover control movement amount change register" and "Cd. 36 Speed/position changeover control (ABS mode) function valid flag" is not set.
- *2 Limited to the case where "Cd. 31 Positioning starting point number" is used as "0 (default value)".
- *3 Limited to the case where "Cd. 23 Manual pulse generator 1 pulse input magnification" is used as "1 time (default value)".

Function		Reference	
Auxiliary functions	Functions characteristic to machine zero point return	Zero point return retry function	Section 12.2.1
		Zero point shift function	Section 12.2.2
	Functions that compensate control	Backlash compensation function	Section 12.3.1
		Electronic gear function	Section 12.3.2
		Near pass mode function	Section 12.3.3
	Functions that limit control	Speed limit function	Section 12.4.1
		Software stroke limit function	Section 12.4.3
		Hardware stroke limit function	Section 12.4.4
	Functions that change control details	Speed change function	Section 12.5.1
		Override function	Section 12.5.2
	Absolute position restoration function		Section 12.6
	Other functions	M code output function	Section 12.7.3
		Command in-position function	Section 12.7.5
		Stepping motor mode function	Section 12.7.6
Acceleration/deceleration processing function		Section 12.7.7	
Indirectly specification function		Section 12.7.8	
Common function	LED display function	Section 13.4	

(b) Functions that require transient transmission (Use them after examination of the following restrictions)

The following gives the functions that can be achieved by use of transient transmission.

The following functions that can be achieved by use of transient transmission are more complicated in sequence program and further take longer processing time than the basic functions that can be achieved by use of cyclic transmission since they require access to the D75P2 buffer memory.

After confirming the transmission delay time (refer to Section 3.6), it is recommended to use them in applications that do not need fast processing. When fast processing is required, it is recommended to perform control with "(a) Functions that can be achieved by cyclic transmission only".

Function		Data for use of transient transmission	Reference	
Main functions	Main positioning control	Speed/position changeover control	When the following values are set <ul style="list-style-type: none"> • Cd. 21 Speed/position changeover control movement amount change register • Cd. 36 Speed/position changeover control (ABS mode) function valid flag (When the above values are not set, the function can be used by cyclic transmission only.) 	Section 9.2.9
	Advanced positioning control	Block start	When "Cd. 31 Positioning starting point number" is set (When the point number is used as "0 (default value), the functions can be used by cyclic transmission only.)	Section 10.3
		Condition start		
		Wait start		
Simultaneous start				
Stop				
Repeated start (FOR loop)				
Repeated start (FOR condition)				
Manual control	Manual pulse generator operation	When "Cd. 23 Manual pulse generator 1 pulse input magnification" is set (When the manual pulse generator 1 pulse input magnification is used as "1 time (default value)", the function can be used by cyclic transmission only.)	Section 11.3	
Auxiliary functions	Function that limits control	Torque limit function	When "Md. 45 Torque limit stored value" is read	Section 12.4.2
	Functions that change control details	Acceleration/deceleration time change function	When the following values are set <ul style="list-style-type: none"> • Cd. 33 New acceleration time value • Cd. 34 New deceleration time value • Cd. 35 Acceleration/deceleration time change during speed change enable/disable selection 	Section 12.5.3
		Torque change function	When "Cd. 30 New torque value" is set	Section 12.5.4
	Other functions	Step function	When the following values are set <ul style="list-style-type: none"> • Cd. 26 Step valid flag • Cd. 27 Step mode • Cd. 28 Step start information 	Section 12.7.1
		Skip function	When "Cd. 29 Skip command" is set	Section 12.7.2
		Teaching function	When the following values are set <ul style="list-style-type: none"> • Cd. 4 Target axis • Cd. 5 Positioning data No. • Cd. 6 Write pattern • Cd. 7 Read/write request • Cd. 9 Flash ROM write request 	Section 12.7.4
	Common functions	Parameter initialization function		When "Cd. 10 Parameter initialization request" is set
Execution data backup function		When "Cd. 9 Flash ROM write request" is set	Section 13.3	
Clock data function		When the following values are set <ul style="list-style-type: none"> • Cd. 1 Clock data setting (hour) • Cd. 2 Clock data setting (minute, second) • Cd. 3 Clock data writing 	Section 13.5	
Interrupt request during continuous operation		When "Cd. 32 Interrupt request during continuous operation" is executed	Section 5.7.2	

■ Precautions for using stepping motor

When configuring the positioning system using a stepping motor, the following points must be observed. Refer to section "12.7.6 Stepping motor mode functions" for details.

(1) Setting the stepping motor mode

(a) When using a stepping motor with the D75P2, the stepping motor mode must be set.

If the stepping motor mode is not set, the stepping motor cannot be controlled correctly.

(b) When the stepping motor mode is set, there will be limits to the control method and positioning address, etc.

(2) Sharing of bias speed at starting

When using the stepping motor, by selecting the stepping motor mode and setting the bias speed for starting, the motor rotation can be started smoothly.

(3) S-curve acceleration/deceleration use inhibited

S-curve acceleration/deceleration is not possible when using the stepping motor. The motor may step out if used.

(4) Circular interpolation control inhibited

Circular interpolation control cannot be used when using the stepping motor. An "Control method setting error" (error code: 524) will occur if used.

Chapter 3

SPECIFICATIONS AND FUNCTIONS

The various specifications of the D75P2 are explained in this chapter.

The "General specifications", "Performance specifications", "List of functions", "Specifications of input/output signals with master module", and the "Specifications of input/output interfaces with external devices", etc., are described as information required when designing the positioning system.

Confirm each specification before designing the positioning system.

3.1	General specifications	3- 2
3.2	Performance specifications	3- 4
3.3	List of functions	3- 6
3.3.1	D75P2 control functions	3- 6
3.3.2	D75P2 main functions	3- 8
3.3.3	D75P2 auxiliary functions and common functions.....	3- 10
3.3.4	Combination of D75P2 main functions and auxiliary functions	3- 12
3.4	Specifications of input/output signals for master module.....	3- 14
3.4.1	List of input/output signals	3- 14
3.4.2	Details of input signals (D75P2 → Master module)	3- 17
3.4.3	Details of output signals (Master module → D75P2)	3- 21
3.5	Remote registers	3- 23
3.6	Transmission delay time	3- 32
3.7	Specifications of input/output interfaces with external devices.....	3- 35
3.7.1	Electrical specifications of input/output signals.....	3- 35
3.7.2	Signal layout for external device connection connector	3- 38
3.7.3	List of input/output signal details	3- 39
3.7.4	Input/output interface internal circuit	3- 42

3.1 General specifications

The general specifications of the D75P2 are given below.

Item	Specifications					
Operating ambient temperature	0 to 55°C*6					
Storage ambient temperature	-20 to 75°C*6					
Operating ambient humidity	10 to 90% RH, non-condensing (The waterproof type remote I/O module is compliant with IP67. *4)					
Storage ambient humidity	10 to 90% RH, non-condensing					
Vibration resistance	Compliant with JIS B 3502 and IEC 61131-2	Under intermittent vibration	Frequency	Acceleration	Amplitude	Sweep count
			5 to 8.4Hz	–	3.5mm	10 times each in X, Y, Z directions
		Under continuous vibration	8.4 to 150Hz	9.8m/s ²	–	
			5 to 8.4Hz	–	1.75mm	–
8.4 to 150Hz	4.9m/s ²	–				
Shock resistance	Compliant with JIS B 3502 and IEC 61131-2 (147 m/s ² , 3 times each in 3 directions X, Y, Z)					
Operating atmosphere	No corrosive gases					
Operating altitude*3	0 to 2000m					
Installation location	Inside a control panel*5					
Overvoltage category *1	II or less					
Pollution degree*2	2 or less					

*1 This indicates the section of the power supply to which the equipment is assumed to be connected between the public electrical power distribution network and the machinery within premises.

Category II applies to equipment for which electrical power is supplied from fixed facilities. The surge voltage withstand level for up to the rated voltage of 300V is 2500V.

*2 This index indicates the degree to which conductive material is generated in terms of the environment in which the equipment is used.

Pollution level 2 is when only non-conductive pollution occurs. A temporary conductivity caused by condensing must be expected occasionally.

*3 Do not use or store the programmable controller under pressure higher than the atmospheric pressure of altitude 0m. Doing so may cause malfunction. When using the programmable controller under pressure, please consult your local Mitsubishi representative.

*4 This applies only when all waterproof connectors are being used or when waterproof caps are attached to unused waterproof connectors or pipes. (Only the AJ65SBTW□-16□ has pipes.)

*5 The module can be used in an environment other than inside a control panel if the conditions such as the operating ambient temperature and humidity are satisfied.

*6 For the waterproof type remote I/O module (AJ65SBTW□-16□ only), the operating ambient temperature and storage ambient temperature will be as follows.

Item		Specifications
Operating ambient temperature		0 to 45°C
Storage ambient temperature	Not wired (individual product)	-20 to 65°C
	Wired (after cable installation)	-10 to 55°C

REMARK

To ensure that the product maintains EMC and Low Voltage Directives, certain measures may be necessary. Please refer to the user's manual for the CPU module used.

3.2 Performance specifications

Item		Specifications
No. of control axes		2 axes
Interpolation function		2-axis linear interpolation 2-axis circular interpolation *1
Control method		PTP (Point To Point) control, path control (both linear and arc can be set), speed control, speed/position changeover control
Control unit		mm, inch, degree, pulse
Positioning data		600 data (positioning data No. 1 to 600)/axis setting possible
Backup		Parameters and positioning data can be saved on flash ROM (battery-less).
Positioning	Positioning method	PTP control : Incremental method/absolute method Speed/position changeover : Incremental method/absolute method *2 Path control : Incremental method/absolute method
	Positioning range *3	<div style="border: 1px solid black; padding: 2px;">For absolute method</div> <ul style="list-style-type: none"> • -214748364.8 to 214748364.7 (μm)/-13421772.8 to 13421772.7 (μm) • -21474.83648 to 21474.83647 (inch)/-1342.17728 to 1342.17727 (inch) • 0 to 359.99999 (degree)/0 to 359.99999 (degree) • -214748364.8 to 214748364.7 (pulse)/-13421772.8 to 13421772.7 (pulse) <div style="border: 1px solid black; padding: 2px;">For incremental method</div> <ul style="list-style-type: none"> • -214748364.8 to 214748364.7 (μm)/-13421772.8 to 13421772.7 (μm) • -21474.83648 to 21474.83647 (inch)/-1342.17728 to 1342.17727 (inch) • -21474.83648 to 21474.83647 (degree)/-1342.17728 to 1342.17727 (degree) • -214748364.8 to 214748364.7 (pulse)/-13421772.8 to 13421772.7 (pulse) <div style="border: 1px solid black; padding: 2px;">For speed/position changeover control (Incremental method)</div> <ul style="list-style-type: none"> • 0 to 214748364.7 (μm)/0 to 13421772.7 (μm) • 0 to 21474.83647 (inch)/0 to 1342.17727 (inch) • 0 to 21474.83647 (degree)/0 to 1342.17727 (degree) • 0 to 214748364.7 (pulse)/0 to 13421772.7 (pulse) <div style="border: 1px solid black; padding: 2px;">Speed/position changeover control (absolute method)</div> <ul style="list-style-type: none"> • 0 to 359.99999 (degree)/0 to 359.99999 (degree)
	Speed command *3	0.01 to 6000000.00 (mm/min)/0.01 to 375000.00 (mm/min) 0.001 to 600000.000 (inch/min)/0.001 to 37500.000 (inch/min) 0.001 to 600000.000 (degree/min)/0.001 to 37500.000 (degree/min) 1 to 1000000 (pulse/s)/1 to 62500 (pulse/s) Note: Refer to section "12.3.2 Electronic gear function" [3].
	Acceleration/ deceleration process	Automatic trapezoidal acceleration/deceleration, S-curve acceleration/deceleration *4
	Acceleration/ deceleration time	Changeover between 1 to 65535 (ms)/1 to 8388608 (ms) possible Four patterns can be set each for acceleration time and deceleration time
	Sudden stop deceleration time	Changeover between 1 to 65535 (ms)/1 to 8388608 (ms) possible (Same range as acceleration/deceleration time)
	Starting time	20ms or less (link scan time excluded)
	External device connection connector	10136-3000VE (soldered type, accessory) 10136-6000EL (crimp type, optional)
Applicable wire size	For 10136-3000VE : Approx. 0.05 to 0.2mm ² (30 to 24 AWG) For 10136-6000EL : Approx. 0.08mm ² (28 AWG)	
Max. output pulse	When connected to differential driver : 400kpps When connected to open collector : 200kpps	
Max. connection distance between servos	When connected to differential driver : 10m When connected to open collector : 2m	

Item	
CC-Link station type	Intelligent device station
Number of occupied stations	4 stations (RX/Ry 128 points each, RWr/RWw 16 points each)
External power supply (V)	24VDC (20.4 to 26.4VDC)
Applicable conductor size (mm ²)	0.75 to 2.00mm ²
Module mounting screw (mm)	M4×0.7mm×16mm or more DIN rail can also be used for mounting.
Applicable DIN rail	TH35-7.5Fe, TH35-7.5Al, TH35-15Fe (compliant with JIS C 2812)
Applicable crimping terminal	RAV1.25-3.5, RAV2-3.5
Internal current consumption (24VDC) (A)	0.30A
Flash ROM write count	Maximum 100,000 times
Noise immunity	Noise voltage 500Vp-p, noise width 1μs (by noise simulator of 25 to 60Hz noise frequency)
Dielectric withstand voltage	500VAC for 1 minute across power supply/communication system and external input/output
Insulation resistance	10M Ω or more by 500VDC insulation resistance tester across power supply/communication system and external input/output
Outline dimensions (mm)	63.5 (H)×170 (W)×80 (D)mm
Weight (kg)	0.50kg

*1 When a stepping motor is used, the circular interpolation function cannot be used.

*2 The control unit of speed/position changeover control in the absolute system is "degree" only.
(For details, refer to section "9.2.9 Speed/position changeover control".)

*3 Indicates the setting range in the "standard mode/stepping motor mode".

*4 When a stepping motor is used, S-curve acceleration/deceleration cannot be used.

3.3 List of functions

3.3.1 D75P2 control functions

The D75P2 has several functions. In this manual, the D75P2 functions are categorized and explained as follows.

■ Main functions

(1) Zero point return control

"Zero point return control" is a function that established the start point for carrying out positioning control, and carries out positioning toward that start point. This is used to return a workpiece, located at a position other than the zero point when the power is turned ON or after positioning stop, to the zero point. The "zero point return control" is preregistered in the D75P2 as the "Positioning start data No. 9001 (Machine zero point return)", "Positioning start data NO. 9901 (Data setting method zero point return)" and "Positioning start data No. 9002 (High-speed zero point return)". (Refer to "Chapter 8 ZERO POINT RETURN CONTROL".)

(2) Main positioning control

This control is carried out using the "Positioning data" stored in the D75P2. Such as position control and speed control, is executed by setting the required items in this "positioning data" and starting that positioning data. An "operation pattern" can be set in this "positioning data", and with this whether to carry out control with continuous positioning data (ex.: positioning data No. 1, No. 2, No. 3, ...) can be set. (Refer to "Chapter 9 MAIN POSITIONING CONTROL".)

(3) Advanced positioning control

This control executes the "positioning data" stored in the D75P2 using the "positioning start information". The following types of applied positioning control can be carried out.

- Random blocks, handling several continuing positioning data items as "blocks", can be executed in the designated order.
- "Condition judgment" can be added to position control and speed control.
- The positioning data having the same No. and set for multiple axes can be started simultaneously. (Pulses are output simultaneously to multiple servos.)
- The designated positioning data can be executed repeatedly, etc., (Refer to "Chapter 10 ADVANCED POSITIONING CONTROL".)

(4) Manual control

By inputting a signal into the D75P2 from an external source, the D75P2 will output a random pulse train and carry out control. Use this manual control to move the workpiece to a random position (JOG operation), and to finely adjust the positioning (manual pulse generator operation), etc. (Refer to "Chapter 11 MANUAL CONTROL".)

■ Auxiliary functions

When executing the main functions, control compensation, limits and functions can be added. (Refer to "Chapter 12 CONTROL AUXILIARY FUNCTIONS".)

■ Common functions

Common control using the D75P2 for "parameter initialization" or "backup of execution data" can be carried out. (Refer to "Chapter 13 COMMON FUNCTIONS".)

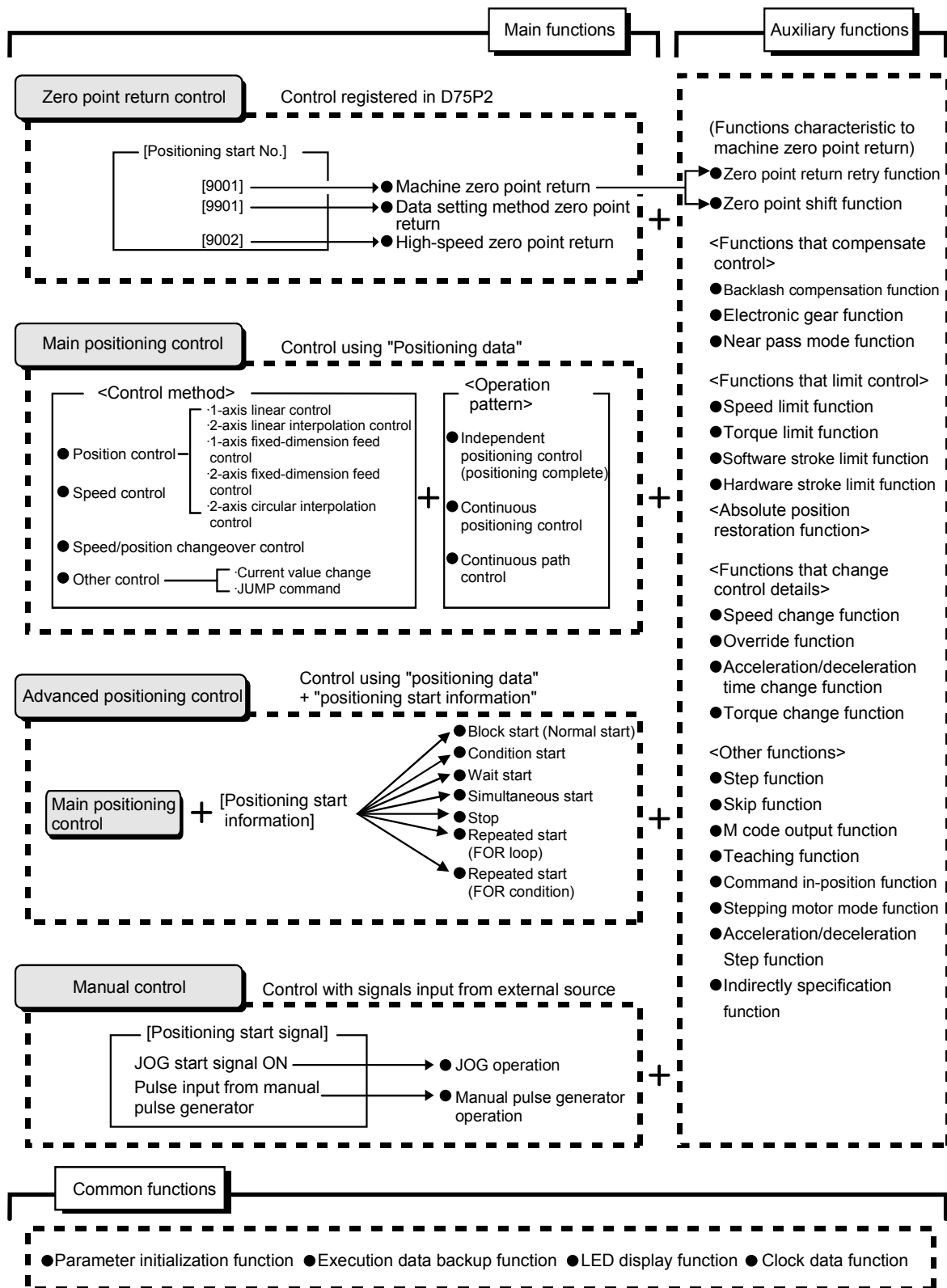

3.3.2 D75P2 main functions

The outline of the main functions for positioning control with the D75P2 are described below. (Refer to "SECTION 2" for details on each function.)

Main functions		Details	Reference section
Zero point return control	Machine zero point return control	Mechanically establishes the positioning start point with a near-point dog or stopper. (Positioning start No. 9001)	8.2
	Data setting method zero point return	Defines the position reached by manual operation as the zero point address. Used for an absolute position detection system. (Positioning start No. 9901)	8.3
	High-speed zero point return control	Positions to the zero point address (Pr.47) stored in the D75P2 with machine zero point return. (Positioning start No. 9002)	8.4
Main positioning control	Position control	Linear control (1-axis linear control) (2-axis linear interpolation control)	Positions with a linear path to the address set in the positioning data or the position designated with the movement amount. 9.2.2 9.2.3
		Fixed-dimension feed control (1-axis fixed-dimension feed control) (2-axis fixed-dimension feed control)	Positions the movement amount designated with the movement amount set in the positioning data. (With fixed-dimension feed control, the "Current feed value (RWm+0 to 1, RWm+8 to 9)" is set to "0" when starting. With 2-axis fixed-dimension feed control, the linear path will be fixed-dimension fed with interpolation.) 9.2.4 9.2.5
		2-axis circular interpolation control	Positions with an arc path to the address set in the positioning data, or the position designated with the movement amount, auxiliary point or center point. 9.2.6 9.2.7
	Speed control		Continuously outputs the pulses corresponding to the command speed set in the positioning data. 9.2.8
	Speed/position changeover control		First, carries out speed control, and then carries out position control (positioning of designated movement amount) by turning the "speed/position changeover signal" ON. 9.2.9
	Other control	Current value change	Changes the "Current feed value (RWm+0 to 1, RWm+8 to 9)" to the address set in the positioning data. The following two methods can be used. (The machine feed value cannot be changed.) • Current value change using positioning data • Current value change using current value change start No. (No. 9003) 9.2.10
		JUMP command	Unconditionally or conditionally jumps to designated positioning data No. 9.2.11

Main functions		Details	Reference section
Advanced positioning control	Block start (Normal start)	With one start, executes the positioning data in a random block with the set order.	10.3.2
	Condition start	Carries out condition judgment set in the "condition data" for the designated positioning data, and then executes the "start block data". When the condition is established, the "start block data" is executed. When not established, that "start block data" is ignored, and the next point's "start block data" is executed.	10.3.3
	Wait start	Carries out condition judgment set in the "condition data" for the designated positioning data, and then executes the "start block data". When the condition is established, the "start block data" is executed. When not established, stops the control until the condition is established. (Waits.)	10.3.4
	Simultaneous start	Simultaneously executes the positioning data having the No. for the axis designated with the "condition data". (Outputs pulses at the same timing.)	10.3.5
	Stop	Stops the positioning operation.	10.3.6
	Repeated start (FOR loop)	Repeats the program from the start block data set with the "FOR loop" to the start block data set in "NEXT" for the designated No. of times.	10.3.7
	Repeated start (FOR condition)	Repeats the program from the start block data set with the "FOR condition" to the start block data set in "NEXT" until the conditions set in the "condition data" are established.	10.3.8
Manual control	JOG operation	Outputs a pulse to the drive unit while the JOG start signal is ON.	11.2
	Manual pulse generator operation	Outputs the pulses commanded with the manual pulse generator to the drive unit. (Carry out fine adjustment, etc., at the pulse level.)	11.3

With the "main positioning control" ("advanced positioning control"), whether or not to continuously execute the positioning data can be set with the "operation pattern".
Outlines of the "operation patterns" are given below.

Da.1 Operation pattern	Details	Reference section
Independent positioning control (positioning complete)	When "independent positioning control" is set for the operation pattern of the started positioning data, only the designated positioning data will be executed, and then the positioning will end.	9.1.2
Continuous positioning control	When "continuous positioning control" is set for the operation pattern of the started positioning data, after the designated positioning data is executed, the program will stop once, and then the next following positioning data will be executed.	
Continuous path control	When "continuous path control" is set for the operation pattern of the started positioning data, the designated positioning data will be executed, and then without decelerating, the next following positioning data will be executed.	

3.3.3 D75P2 auxiliary functions and common functions

■ Auxiliary functions

The functions that assist positioning control using the D75P2 are described below.
(Refer to "SECTION 2" for details on each function.)

Auxiliary function		Details	Reference section
Functions characteristic to machine zero point return	Zero point return retry function	This function retries the machine zero point return with the upper/lower limit switches during machine zero point return. This allows machine zero point return to be carried out even if the axis is not returned to before the near-point dog with JOG operation, etc.	12.2.1
	Zero point shift function	After returning to the machine zero point, this function compensates the position by the designated distance from the machine zero point position and sets that position as the zero point address.	12.2.2
Functions that compensate control	Backlash compensation function	This function compensates the mechanical backlash. Feed pulses equivalent to the set backlash amount are output each time the movement direction changes.	12.3.1
	Electronic gear function	By setting the movement amount per pulse, this function can freely change the machine movement amount per commanded pulse. When the movement amount per pulse is set, a flexible positioning system that matches the machine system can be structured.	12.3.2
	Near pass mode function	This function suppresses the machine vibration when the speed changes during continuous path control in the interpolation control.	12.3.3
Functions that limit control	Speed limit function	If the command speed exceeds "[Pr.7] Speed limit value" during control, this function limits the commanded speed to within the "[Pr.7] Speed limit value" setting range.	12.4.1
	Torque limit function *1	If the torque generated by the servomotor exceeds "[Pr.18] Torque limit setting value" during control, this function limits the generated torque to within the "[Pr.18] Torque limit setting value" setting range.	12.4.2
	Software stroke limit function	If a command outside of the upper/lower limit stroke limit setting range, set in the parameters, is issued, this function will not execute positioning for that command.	12.4.3
	Hardware stroke limit function	This function carries out deceleration stop with the limit switch connected to the D75P2 external device connection connector.	12.4.4
Functions that change control details	Speed change function	This function changes the speed during positioning operation. This function sets a new speed to "New speed value (RWwm+4 to 5, RWwm+12 to 13)" and changes the speed at the speed change request (RY(n+2)7, RY(n+4)7).	12.5.1
	Override function	This function varies the speed during positioning operation at the ratio of 1 to 300%. "Positioning operation speed override (RWwm+1, RWwm+9)" is used to execute this function.	12.5.2
	Acceleration/deceleration time change function	This function changes the acceleration/deceleration time during speed change.	12.5.3
	Torque change function	This function changes the "torque limit value" during control.	12.5.4
Absolute position restoration function*2		This function restores the absolute position of the specified axis.	12.6

*1 To carry out "torque limit", the "D/A conversion module" and a "drive unit capable of the torque limit command with an analog voltage" must be prepared.

*2 The "drive unit that can configure an absolute position detection system (MR-H, MR-J2, MR-J2S)" is required to perform "absolute position restoration".

Auxiliary function		Details	Reference section
Other functions	Step function	This function temporarily stops the operation to confirm the positioning operation during debugging, etc. The operation can be stopped at each "automatic deceleration" or "positioning data".	12.7.1
	Skip function	This function stops (decelerates to a stop) the positioning being executed when the skip signal is input, and carries out the next positioning.	12.7.2
	M code output function	This function issues an auxiliary work (clamp or drill stop, tool change, etc.) according to the code No. (0 to 32767) set for each positioning data.	12.7.3
	Teaching function	This function stores the address positioned with manual control into the positioning address having the designated positioning data No. ([Cd.5]).	12.7.4
	Command in-position function	At each automatic deceleration, this function calculates the remaining distance for the D75P2 to reach the positioning stop position, and when the value is less than the set value, turns ON the "command in-position signal". When using another auxiliary work before ending the control, use this function as a trigger for the auxiliary work.	12.7.5
	Stepping motor mode function	This function makes settings for using a stepping motor.	12.7.6
	Acceleration/deceleration process function	This function adjusts the control acceleration/deceleration.	12.7.7
	Indirectly specification function	This function specifies indirectly and starts the positioning data No.	12.7.8

■ Common functions

The outline of the functions executed as necessary are described below.
(Refer to "SECTION 2" for details on each function.)

Common functions	Details	Reference section
Parameter initialization function	This function returns the "setting data" stored in the D75P2 flash ROM to the default values. The following two methods can be used. 1) Method using sequence program 2) Method using AD75 software package	13.2
Execution data backup function	This functions stores the "setting data", currently being executed, into the flash ROM. 1) Method using sequence program 2) Method using AD75 software package	13.3
LED display function	This function displays the D75P2 operation state, signal state and error details on the 17-segment LED on the front of the main module. The display details can be changed with the mode switch on the front of the main module.	13.4
Clock data function	This function sets the PLC CPU clock data in the D75P2. This used for the various history data.	13.5

3.3.4 Combination of D75P2 main functions and auxiliary functions

With positioning control using the D75P2, the main functions and auxiliary functions can be combined and used as necessary. A list of the main function and auxiliary function combinations is given below.

Main functions		Auxiliary functions	Functions characteristic to machine zero point return		
			Zero point return retry function	Zero point shift function	
		Combination with operation pattern.*1			
Zero point return control	Machine zero point return control		×	○	○
	Data setting method zero point return control		×	×	×
	High-speed zero point return control		×	-	-
Main positioning control	Position control	1-axis linear control	○	-	-
		2-axis linear interpolation control	○	-	-
		1-axis fixed-dimension feed control	△ (Continuous path control cannot be set)	-	-
		2-axis fixed-dimension feed control (interpolation)	△ (Continuous path control cannot be set)	-	-
		2-axis circular interpolation control	○	-	-
	Speed control		△ (Only independent positioning control can be set)	-	-
	Speed/position changeover control		△ (Continuous path control cannot be set)	-	-
	Other control	Current value change	△ (Continuous path control cannot be set)	-	-
JUMP command		△ (Independent positioning control cannot be set)	-	-	
Manual control	JOG operation		×	-	-
	Manual pulse generator operation		×	-	-

◎: Always combine, ○: Combination possible, △: Combination limited, ×: Combination not possible, -: Setting invalid

*1 The operation pattern is one of the "positioning data" setting items.

*2 Change the current value using the positioning data. Disable for a start of positioning start No. 9003.

	Functions that compensate control			Functions that limit control				Functions that change control details				Other functions							
	Backlash compensation function	Electronic gear function	Near pass mode function	Speed limit function	Torque limit function	Software stroke limit function	Hardware stroke limit function	Speed change function	Override function	Acceleration/ deceleration time change function	Torque change function	Step function	Skip function	M code output function	Teaching function	Command in-position function	Stepping motor mode function	Acceleration/ deceleration process function	Indirectly specification function
	○	○	×	○	○	×	◎	△	△	×	○	×	×	×	×	×	○	○	×
	×	×	×	×	×	×	×	×	×	×	×	×	×	×	×	×	×	×	×
	○	○	×	○	○	×	◎	○	○	×	○	×	×	×	×	×	○	○	×
	○	○	○	○	○	○	◎	○	○	○	○	○	○	○	×	○	○	○	○
	○	○	○	○	○	○	◎	○	○	○	○	○	○	○	×	○	○	○	○
	○	○	○	○	○	○	◎	○	○	○	○	○	○	○	×	○	○	○	○
	○	○	○	○	○	○	◎	○	○	○	○	○	○	○	×	○	×	○	○
	○	○	×	○	○	○	◎	○	○	○	○	×	×	○	×	×	○	○	○
	○	○	×	○	○	○	◎	○	○	○	○	○	○	×	○	○	○	○	○
	-	-	-	-	-	-	◎	-	-	-	-	-	-	-	-	-	-	-	△*2
	-	-	-	-	-	-	◎	-	-	-	-	-	-	-	-	-	-	-	○
	○	○	×	○	○	○	◎	○	○	×	○	×	×	×	○	×	○	○	-
	○	○	×	×	○	○	◎	×	×	×	○	×	×	×	○	×	×	×	-

REMARK

- The "common functions" are functions executed as necessary. (These are not combined with the control.)
- "Advanced positioning control" is a control used in combination with the "main positioning control". For combinations with the auxiliary functions, refer to the combinations of the "main positioning control" and auxiliary functions.

3.4 Specifications of input/output signals for master module

3.4.1 List of input/output signals

The D75P2 uses 128 input points and 128 output points for exchanging data with the master module.

The input/output signal assignment and signal names are shown below.

Device RX refers to the signals input from the D75P2 to the master module, and device RY refers to the signals output from the master module to the D75P2.

Signal direction: D75P2 → master module		Signal direction: Master module → D75P2	
Device No.	Signal name	Device No.	Signal name
RXn0	D75P2 READY	RYn0 to RYnF	Use prohibited
RXn1	Axis 1 start complete		
RXn2	Axis 2 start complete		
RXn3	Use prohibited		
RXn4	Axis 1 BUSY		
RXn5	Axis 2 BUSY		
RXn6	Use prohibited		
RXn7	Axis 1 positioning complete		
RXn8	Axis 2 positioning complete		
RXn9	Use prohibited		
RXnA	Axis 1 error detection		
RXnB	Axis 2 error detection		
RXnC	Use prohibited		
RXnD	Axis 1 M code ON		
RXnE	Axis 2 M code ON		
RXnF	Use prohibited		
RX(n+1)0	Axis 1 speed limiting flag	RY(n+1)0	Axis 1 positioning start
RX(n+1)1	Axis 1 speed change processing flag	RY(n+1)1	Axis 2 positioning start
RX(n+1)2	Axis 1 drive unit READY	RY(n+1)2	Use prohibited
RX(n+1)3	Axis 1 zero point signal	RY(n+1)3	Axis 1 stop
RX(n+1)4	Axis 1 in-position signal	RY(n+1)4	Axis 2 stop
RX(n+1)5	Axis 1 near-point dog signal	RY(n+1)5	Use prohibited
RX(n+1)6	Axis 1 stop signal	RY(n+1)6	Axis 1 forward run JOG start
RX(n+1)7	Axis 1 upper limit	RY(n+1)7	Axis 1 reverse run JOG start
RX(n+1)8	Axis 1 lower limit	RY(n+1)8	Axis 2 forward run JOG start
RX(n+1)9	Axis 1 external start signal	RY(n+1)9	Axis 2 reverse run JOG start
RX(n+1)A	Axis 1 speed/position changeover signal	RY(n+1)A to RY(n+1)F	Use prohibited
RX(n+1)B	Axis 1 deviation counter clear status		
RX(n+1)C	Axis 1 speed controlling flag		
RX(n+1)D	Axis 1 speed/position changeover latch flag		
RX(n+1)E	Axis 1 command in-position signal		
RX(n+1)F	Axis 1 zero point return request flag		

n: Address assigned to the master module by station number setting

Signal direction: D75P2 → master module		Signal direction: Master module → D75P2	
Device No.	Signal name	Device No.	Signal name
RX(n+2)0	Axis 1 zero point return complete flag	RY(n+2)0	Axis 1 servo ON
RX(n+2)1	Axis 1 warning detection	RY(n+2)1	Axis 1 ABS transfer mode
RX(n+2)2	Axis 1 speed change 0 flag	RY(n+2)2	Axis 1 ABS request flag
RX(n+2)3	Axis 1 zero point absolute position overflow flag	RY(n+2)3	Axis 1 deviation counter clear
RX(n+2)4	Axis 1 zero point absolute position underflow flag	RY(n+2)4	Axis 1 error reset
RX(n+2)5	Axis 1 ABS data bit 0	RY(n+2)5	Axis 1 restart command
RX(n+2)6	Axis 1 ABS data bit 1	RY(n+2)6	Axis 1 M code OFF request
RX(n+2)7	Axis 1 transmission data READY flag	RY(n+2)7	Axis 1 speed change request
RX(n+2)8	Axis 1 restart acceptance complete flag	RY(n+2)8	Axis 1 speed/position changeover enable flag
RX(n+2)9 to RX(n+3)F	Use prohibited	RY(n+2)9	Axis 1 manual pulse generator enable flag
		RY(n+2)A	Axis 1 zero point return request flag OFF request
		RY(n+2)B	Axis 1 external start valid
		RY(n+2)C to RY(n+3)F	Use prohibited
RX(n+4)0	Axis 2 speed limiting flag	RY(n+4)0	Axis 2 servo ON
RX(n+4)1	Axis 2 speed change processing flag	RY(n+4)1	Axis 2 ABS transfer mode
RX(n+4)2	Axis 2 drive unit READY	RY(n+4)2	Axis 2 ABS request flag
RX(n+4)3	Axis 2 zero point signal	RY(n+4)3	Axis 2 deviation counter clear
RX(n+4)4	Axis 2 in-position signal	RY(n+4)4	Axis 2 error reset
RX(n+4)5	Axis 2 near-point dog signal	RY(n+4)5	Axis 2 restart command
RX(n+4)6	Axis 2 stop signal	RY(n+4)6	Axis 2 M code OFF request
RX(n+4)7	Axis 2 upper limit	RY(n+4)7	Axis 2 speed change request
RX(n+4)8	Axis 2 lower limit	RY(n+4)8	Axis 2 speed/position changeover enable flag
RX(n+4)9	Axis 2 external start signal	RY(n+4)9	Axis 2 manual pulse generator enable flag
RX(n+4)A	Axis 2 speed/position changeover signal	RY(n+4)A	Axis 2 zero point return request flag OFF request
RX(n+4)B	Axis 2 deviation counter clear status	RY(n+4)B	Axis 2 external start valid
RX(n+4)C	Axis 2 speed controlling flag	RY(n+4)C to RY(n+5)F	Use prohibited
RX(n+4)D	Axis 2 speed/position changeover latch flag		
RX(n+4)E	Axis 2 command in-position signal		
RX(n+4)F	Axis 2 zero point return request flag		
RX(n+5)0	Axis 2 zero point return complete flag		
RX(n+5)1	Axis 2 warning detection		
RX(n+5)2	Axis 2 speed change 0 flag		
RX(n+5)3	Axis 2 zero point absolute position overflow flag		
RX(n+5)4	Axis 2 zero point absolute position underflow flag		
RX(n+5)5	Axis 2 ABS data bit 0		
RX(n+5)6	Axis 2 ABS data bit 1		
RX(n+5)7	Axis 2 transmission data READY flag		
RX(n+5)8	Axis 2 restart acceptance complete flag		
RX(n+5)9 to RX(n+5)F	Use prohibited		

n: Address assigned to the master module by station number setting

Signal direction: D75P2 → master module		Signal direction: Master module → D75P2	
Device No.	Signal name	Device No.	Signal name
RX(n+6)0 to RX(n+7)7	Use prohibited	RY(n+6)0 to RY(n+7)7	Use prohibited
RX(n+7)8	Initial data processing request	RY(n+7)8	Initial data processing complete
RX(n+7)9	Initial data setting complete	RY(n+7)9	Initial data setting request
RX(n+7)A	Use prohibited	RY(n+7)A to RY(n+7)D	Use prohibited
RX(n+7)B	Remote station READY		
RX(n+7)C	Use prohibited		
RX(n+7)D	Use prohibited		
RX(n+7)E	Intelligent device station access complete	RY(n+7)8	Intelligent device station access request
RX(n+7)F	Use prohibited	RY(n+7)8	Use prohibited

n: Address assigned to the master module by station number setting

POINT

<p>Do not output (turn ON) the use prohibited signals among the output signals provided from the master module to the D75P2. Doing so can malfunction the PLC system.</p>

3.4.2 Details of input signals (D75P2 → Master module)

The ON/OFF timing and conditions, etc., of the input signals are shown below.

Device No.	Signal name		Signal name	Details
RXn0	D75P2 READY		OFF: READY complete ON : Not ready/WDT error	<ul style="list-style-type: none"> When the remote station READY (RX(n+7)B) turns from OFF to ON, the parameter setting range is checked, and if there is no error, D75P2 READY complete turns OFF. When the remote station READY (RX(n+7)B) turns OFF, D75P2 READY turns ON. This is used for the interlock with the sequence program, etc.
RXn1 RXn2	Axis 1 Axis 2	Start complete	OFF: Starting incomplete ON : Start complete	<ul style="list-style-type: none"> When the positioning start (RY(n+1)0, RY(n+1)1) turns ON, and the D75P2 starts the positioning process, start complete turns ON. (The start complete signal also turns ON during zero point return control.) Turning OFF Positioning start also turns OFF Start complete.
RXn4 RXn5	Axis 1 Axis 2	BUSY (*2)	OFF: Not BUSY ON : BUSY	<ul style="list-style-type: none"> This signal turns ON at the start of positioning, zero point return or JOG, and turns OFF after the "[Da.8] Dwell time" has passed after positioning stop. (This signal remains ON during positioning.) This signal turns OFF when stopped with step operation. During manual pulse generator operation, this signal turns ON while the "Manual pulse generator enable flag (RX(n+2)9, RX(n+4)9)" is ON. This signal turns OFF at an error complete or stop.
RXn7 RXn8	Axis 1 Axis 2	Positioning complete	OFF: Positioning incomplete ON : Positioning complete	<ul style="list-style-type: none"> This signal turns ON for the time set in parameter "Positioning complete signal output time" from the time that each positioning data No. positioning control is completed. (This does not turn ON when parameter "Positioning complete signal output time" is 0.) If positioning is started (including zero point return), JOG operation or manual pulse generator operation start is executed while this signal is ON, the signal will turn OFF. This signal will not turn ON when speed control or positioning is canceled midway.
RXnA RXnB	Axis 1 Axis 2	Error detection	OFF: No error ON : Error occurrence	<ul style="list-style-type: none"> This signal turns ON when an error listed and turns OFF when the error is reset.
RXnD RXnE	Axis 1 Axis 2	M code ON	OFF: No M code setting ON : M code set	<ul style="list-style-type: none"> In the WITH mode, this signal turns ON when the positioning data is started, and in the AFTER mode, this signal turns ON when the positioning data positioning is completed. This signal turns OFF with the M code OFF request on the rising edge of (RY(n+2)6, RY(n+4)6). When there is no M code designated (when "[Da.9] M code" is 0), this signal will remain OFF. With using continuous path control for the positioning operation, the positioning will continue even when this signal does not turn OFF. However, a warning will occur. (Warning code: 503) When the Remote station READY signal (RX(n+7)B) turns OFF, the M code ON signal will also turn OFF. If operation is started while the M code is ON, an error will occur. (Error code: 536)
RX(n+1)0 RX(n+4)0	Axis 1 Axis 2	Speed limiting flag	OFF: Speed not limited ON: Speed being limited	<ul style="list-style-type: none"> Since the speed changed by speed change or positioning operation speed override has exceeded the speed limit value, this signal turns ON during operation at the speed limit value. This signal turns OFF when the speed decreases to within the speed limit value or the axis stops. (*1)
RX(n+1)1 RX(n+4)1	Axis 1 Axis 2	In speed change processing flag	OFF: Speed change processing complete ON: Speed change being processed	<ul style="list-style-type: none"> This signal turns ON during speed change processing. This signal turns OFF at start of deceleration by the stop signal during speed change processing or after completion of speed change processing. (*1)

n: Address assigned to the master module by station number setting

*1: Updated every 56.8ms. (Not updated when processing is completed within 56.8ms.)

*2: When position control of movement amount 0 is executed, the BUSY signal also turns ON. However, since the ON time is short, the ON status may not be detected in the sequence program.

Device No.	Signal name		Details
RX(n+1)2 RX(n+4)2	Axis 1 Axis 2	Drive unit READY	OFF: Drive unit READY signal OFF ON: Drive unit READY signal ON • This signal turns ON when the drive unit is normal and is ready to accept feed pulses. (*1)
RX(n+1)3 RX(n+4)3	Axis 1 Axis 2	Zero point signal	OFF: Zero point signal OFF ON: Zero point signal ON • This signal indicates the zero point signal at a machine zero point return. The zero point signal of a pulse encoder, etc. is used generally. (*1)
RX(n+1)4 RX(n+4)4	Axis 1 Axis 2	In-position signal	OFF: In-position signal OFF ON: In-position signal ON • This signal indicates ON/OFF of the in-position signal from the drive unit. (*1)
RX(n+1)5 RX(n+4)5	Axis 1 Axis 2	Near-point dog signal	OFF: Near-point dog signal OFF ON: Near-point dog signal ON • This signal indicates ON/OFF of the near-point dog signal at a machine zero point return. (*1)
RX(n+1)6 RX(n+4)6	Axis 1 Axis 2	Stop signal	OFF: Stop signal OFF ON: Stop signal ON • This signal indicates ON/OFF of the stop signal. (*1)
RX(n+1)7 RX(n+4)7	Axis 1 Axis 2	Upper limit	OFF: Upper limit signal OFF ON: Upper limit signal ON • This signal indicates ON/OFF of the upper limit signal. (*1)
RX(n+1)8 RX(n+4)8	Axis 1 Axis 2	Lower limit	OFF: Lower limit signal OFF ON: Lower limit signal ON • This signal indicates ON/OFF of the lower limit signal. (*1)
RX(n+1)9 RX(n+4)9	Axis 1 Axis 2	External start signal	OFF: External start signal OFF ON: External start signal ON • This signal indicates ON/OFF of the external start signal. (*1)
RX(n+1)A RX(n+4)A	Axis 1 Axis 2	Speed/ position changeover signal	OFF: Speed/ position changeover signal OFF ON: Speed/ position changeover signal ON • This signal indicates ON/OFF of the speed/position changeover signal. (*1)
RX(n+1)B RX(n+4)B	Axis 1 Axis 2	Deviation counter clear signal	OFF: Deviation counter clear signal OFF ON: Deviation counter clear signal ON • This signal indicates ON/OFF of the deviation counter clear signal. (*1)
RX(n+1)C RX(n+4)C	Axis 1 Axis 2	Speed controlling flag	OFF: Position being controlled ON: Speed being controlled • This flag is ON during speed control and is used to judge whether speed control or position control is being executed. • During speed/position changeover control, this flag is ON until speed control is switched to position control by an external speed/position changeover signal. • This flag turns OFF at power-on or at start of position control, JOG operation or manual pulse generator operation. (*1)
RX(n+1)D RX(n+4)D	Axis 1 Axis 2	Speed/ position changeover latch flag	OFF: Speed/ position changeover not executed ON: Speed/ position changeover executed • During speed/position changeover control, this flag turns ON when speed control is switched to position control and is used as a movement amount change enable/disable interlock in position control. • This flag turns OFF at start of next positioning data execution, JOG operation or manual pulse generator operation. (*1)

n: Address assigned to the master module by station number setting

*1: Updated every 56.8ms. (Not updated when processing is completed within 56.8ms.)

Device No.	Signal name		Details	
RX(n+1)E RX(n+4)E	Axis 1 Axis 2	Command in-position signal	OFF: Outside in-position range ON: Within in-position range	<ul style="list-style-type: none"> This signal turns ON when the remaining distance falls within the "command in-position range" set in the parameter. This signal turns OFF when the axis of the corresponding operation moves. A command in-position check is performed every 56.8ms during position control. During speed control or during speed control of speed/position changeover control, a command in-position check is not performed. (*1)
RX(n+1)F RX(n+4)F	Axis 1 Axis 2	Zero point return request flag	OFF: Machine zero point return complete ON: Machine zero point return being requested	<ul style="list-style-type: none"> This flag turns ON when any of the following conditions occurs, and turns OFF at completion of a machine zero point return. (*1) (a) When the drive unit READY signal turns OFF (b) When the remote station READY signal turns ON (c) When a machine zero point return starts
RX(n+2)0 RX(n+5)0	Axis 1 Axis 2	Zero point return complete flag	OFF: Before machine zero point return completion ON: After machine zero point return completion	<ul style="list-style-type: none"> This flag turns ON at normal completion of a machine zero point return. This flag turns OFF at a machine zero point return start, positioning operation start, JOG operation start or manual pulse generator operation start or when the drive unit READY signal turns OFF. (*1)
RX(n+2)1 RX(n+5)1	Axis 1 Axis 2	Warning detection	OFF: Without axis warning ON: With axis warning	<ul style="list-style-type: none"> This signal turns ON when an axis warning occurs. This signal turns OFF when the axis error is reset. (*1)
RX(n+2)2 RX(n+5)2	Axis 1 Axis 2	Speed change 0 flag	OFF: New speed value is other than 0 ON: New speed value is 0	<ul style="list-style-type: none"> This signal turns ON when Speed change request (RY(n+2)7, RY(n+4)7) is turned ON at a new speed value of 0. This signal turns OFF when Speed change request is turned ON at a new speed value of other than 0. (*1)
RX(n+2)3 RX(n+5)3	Axis 1 Axis 2	Zero point absolute position overflow flag	OFF: Overflow not occurred ON: Overflow occurred	<ul style="list-style-type: none"> This signal turns ON when the zero point absolute position (*2) has overflowed due to a current value change. (*1)
RX(n+2)4 RX(n+5)4	Axis 1 Axis 2	Zero point absolute position underflow flag	OFF: Underflow not occurred ON: Underflow occurred	<ul style="list-style-type: none"> This signal turns ON when the zero point absolute position (*2) has underflowed due to a current value change. (*1)
RX(n+2)5 RX(n+5)5	Axis 1 Axis 2	ABS data bit 0	OFF: bitOFF ON: bitON	<ul style="list-style-type: none"> This signal indicates the low-order bit of ABS data. (*3)
RX(n+2)6 RX(n+5)6	Axis 1 Axis 2	ABS data bit 1	OFF: bitOFF ON: bitON	<ul style="list-style-type: none"> This signal indicates the high-order bit of ABS data. (*3)
RX(n+2)7 RX(n+5)7	Axis 1 Axis 2	Transmission data READY flag	OFF: Trans-mission data being prepared ON: Trans-mission data ready	<ul style="list-style-type: none"> This signal indicates the preparation condition of transmission data in the ABS transfer mode. (*3)
RX(n+2)8 RX(n+5)8	Axis 1 Axis 2	Restart acceptance complete flag	OFF: Restart not accepted ON: Restart accepted	<ul style="list-style-type: none"> This signal indicates a restart acceptance condition. Initial data processing request
RX(n+7)8	Initial data processing request		OFF: No initial data processing request ON: Initial data processing being requested	<ul style="list-style-type: none"> After power-on or after a hardware reset, the D75P2 turns ON Initial data request to request initial data setting. This signal turns OFF when Initial data processing complete (RY(n+7)8) turns ON.

n: Address assigned to the master module by station number setting

*1: Updated every 56.8ms. (Not update when processing is completed within 56.8ms.)

*2: Refer to section 12.6 for the zero point absolute position.

*3: Used for maintenance of the absolute position detection system. Unusable for normal operation.

Device No.	Signal name		Details
RX(n+7)9	Initial data setting complete	OFF: Initial data setting incomplete ON: Initial data setting complete	<ul style="list-style-type: none"> • This signal turns ON at completion of initial data setting after Initial data setting request (RY(n+7)9) has turned ON. When Initial data request (RX(n+7)8) turns OFF at completion of initial data setting, Initial data setting complete also turns OFF.
RX(n+7)B	Remote station READY	OFF: Positioning operation disable ON: Positioning operation enable	<p>(a) This signal indicates that the D75P2 is ready for positioning operation.</p> <ul style="list-style-type: none"> • This signal turns ON depending on ON/OFF of Initial data processing complete (RY(n+7)8) and Initial data setting request (RY(n+7)9). • This signal turns ON when positioning operation, zero point return, JOG operation or manual pulse generator operation is performed in the test mode of the peripheral device. <p>(b) When any positioning parameter setting is to be changed, this signal must be turned OFF depending on the item to be changed.</p> <p>(c) When Remote station READY is turned from OFF to ON, the following processing is performed.</p> <ul style="list-style-type: none"> • Parameter range check • The D75P2 READY signal (RXn0) is turned OFF. <p>(d) When Remote station READY is turned from ON to OFF, the following processing is performed.</p> <ul style="list-style-type: none"> • The D75P2 READY signal (RXn0) is turned ON. • The operating axes are stopped. • The M code ON signal of each axis is turned OFF and the M code storage area is cleared.

3.4.3 Details of output signals (Master module → D75P2)

The ON/OFF timing and conditions, etc., of the output signals are shown below.

Device No.	Signal name		Details	
RY(n+1)0 RY(n+1)1	Axis 1 Axis 2	Positioning start	OFF : No positioning start request ON : Positioning start requested	<ul style="list-style-type: none"> Zero point return or positioning operation is started. The positioning start signal is valid at the rising edge, and carries out starting. When the positioning start signal turns ON during BUSY, the warning "start during operation" (warning code: 100) will occur.
RY(n+1)3 RY(n+1)4	Axis 1 Axis 2	Axis stop	OFF : No axis stop request ON : Axis stop requested	<ul style="list-style-type: none"> When the axis stop signal turns ON, the zero point return control, positioning control, JOG operation and manual pulse generator operation will stop. By turning the axis stop signal ON during positioning operation, the positioning operation will be "stopped". Whether to decelerate or suddenly stop for each stop group can be selected with "Pr.38 Stop group 1 sudden stop selection" to "Pr.40 Stop group 3 sudden stop selection". During interpolation control of the positioning operation, if the axis stop signal for either axis turns ON, both axes will decelerate and stop.
RY(n+1)6 RY(n+1)8	Axis 1 Axis 2	Forward run JOG start Reverse run JOG start	OFF : JOG not started ON : JOG started	<ul style="list-style-type: none"> When the Forward run JOG start signal is ON, Forward run JOG operation will be carried out at the JOG speed. When the Forward run JOG start signal turns OFF, the system will decelerate and stop.
RY(n+1)7 RY(n+1)9	Axis 1 Axis 2	Reverse run JOG start	OFF : JOG not started ON : JOG started	<ul style="list-style-type: none"> When the Reverse run JOG start signal is ON, Reverse run JOG operation will be carried out at the JOG speed. When the Reverse run JOG start signal turns OFF, the system will decelerate and stop.
RY(n+2)0 RY(n+4)0	Axis 1 Axis 2	Servo ON	OFF : Servo OFF ON : Servo ON	<ul style="list-style-type: none"> This signal turns ON when servo is to be switched ON. (*2)
RY(n+2)1 RY(n+4)1	Axis 1 Axis 2	ABS transfer mode	OFF : Non-ABS transfer mode ON : ABS transfer mode	<ul style="list-style-type: none"> This signal turns ON when the ABS transfer mode is to be selected. (*1)
RY(n+2)2 RY(n+4)2	Axis 1 Axis 2	ABS request flag	OFF : ABS data request acceptance complete ON : ABS data being requested	<ul style="list-style-type: none"> This signal turns ON when ABS data is to be requested in the ABS transfer mode. (*1)
RY(n+2)3 RY(n+4)3	Axis 1 Axis 2	Deviation counter clear	OFF : Deviation counter clear request acceptance complete ON : Deviation counter clear being requested	<ul style="list-style-type: none"> This signal turns ON when the deviation counter of the servo amplifier is to be cleared. (*1)
RY(n+2)4 RY(n+4)4	Axis 1 Axis 2	Error reset	OFF : No error reset request ON : Error reset requested	<ul style="list-style-type: none"> This signal is used to clear the axis error detection, axis error number, axis warning detection and axis warning number. This signal turns ON when ABS data is to be requested in the ABS transfer mode. This signal changes the axis operation status from error occurrence to standby. (The signal does nothing during a start.) This signal executes an error reset on its rising edge. (*3)
RY(n+2)5 RY(n+4)5	Axis 1 Axis 2	Restart command	OFF : No restart command ON : Restart commanded	<ul style="list-style-type: none"> Turning ON this signal when the axis operation status is a stop starts positioning from the stop position to the end point of the positioning data that caused the stop. This signal executes a restart on its rising edge. (*3)
RY(n+2)6 RY(n+4)6	Axis 1 Axis 2	M code OFF request	OFF : No M code OFF request ON : M code OFF requested	<ul style="list-style-type: none"> M code OFF request turns OFF the M code ON signal (RXnD, RXnE). This signal executes M code OFF on its rising edge. (*3)

n: Address assigned to the master module by station number setting

*1: Used for maintenance of the absolute position detection system. Unusable for normal operation.

*2: Used for operation of the absolute position detection system.

*3: Updated every 56.8ms. (Not updated when processing is completed within 56.8ms.)

Device No.	Signal name		Details
RY(n+2)7 RY(n+4)7	Axis 1 Axis 2	Speed change request	OFF : No speed change request ON : Speed change requested • When changing the speed during positioning operation, turn this signal ON after setting a new speed value. • This signal executes a speed change on its rising edge.
RY(n+2)8 RY(n+4)8	Axis 1 Axis 2	Speed/position changeover enable flag	OFF: Speed/position changeover disable ON: Speed/position changeover enable When the speed/position changeover enable flag is turned ON, the speed/position changeover signal (RX(n+1)A, RX(n+4)A) is made valid.
RY(n+2)9 RY(n+4)9	Axis 1 Axis 2	Manual pulse generator enable flag	OFF: Manual pulse generator operation disable ON: Manual pulse generator operation enable This signal is used to set whether manual pulse generator operation is to be enabled or disabled.
RY(n+2)A RY(n+4)A	Axis 1 Axis 2	Zero point return request flag OFF request	OFF: No zero point return request OFF request ON: Zero point return request OFF requested This signal turns OFF the zero point return request flag (RX(n+1)F, RX(n+4)F). This signal turns OFF the zero point return request flag on its rising edge.
RY(n+2)B RY(n+4)B	Axis 1 Axis 2	External start valid	OFF: External start invalid ON: External start valid When this signal turns ON, an external start is made valid. Initial data processing complete
RY(n+7)8	Initial data processing complete	Initial data processing complete	OFF: Initial data processing incomplete ON: Initial data processing complete When Initial data setting request (RY(n+7)9) turns ON after power-on or a hardware reset, initial data setting is performed, and when it is completed, this signal turns ON. Initial data setting request flag
RY(n+7)9	Initial data setting request flag	Initial data setting request flag	OFF: No initial data setting request ON: Initial data setting requested This signal turns ON when initial data setting or change is performed.

Fig. 3.1 shows the timings of the input/output signals, such as Initial data processing request and Initial data processing complete, of the D75P2.

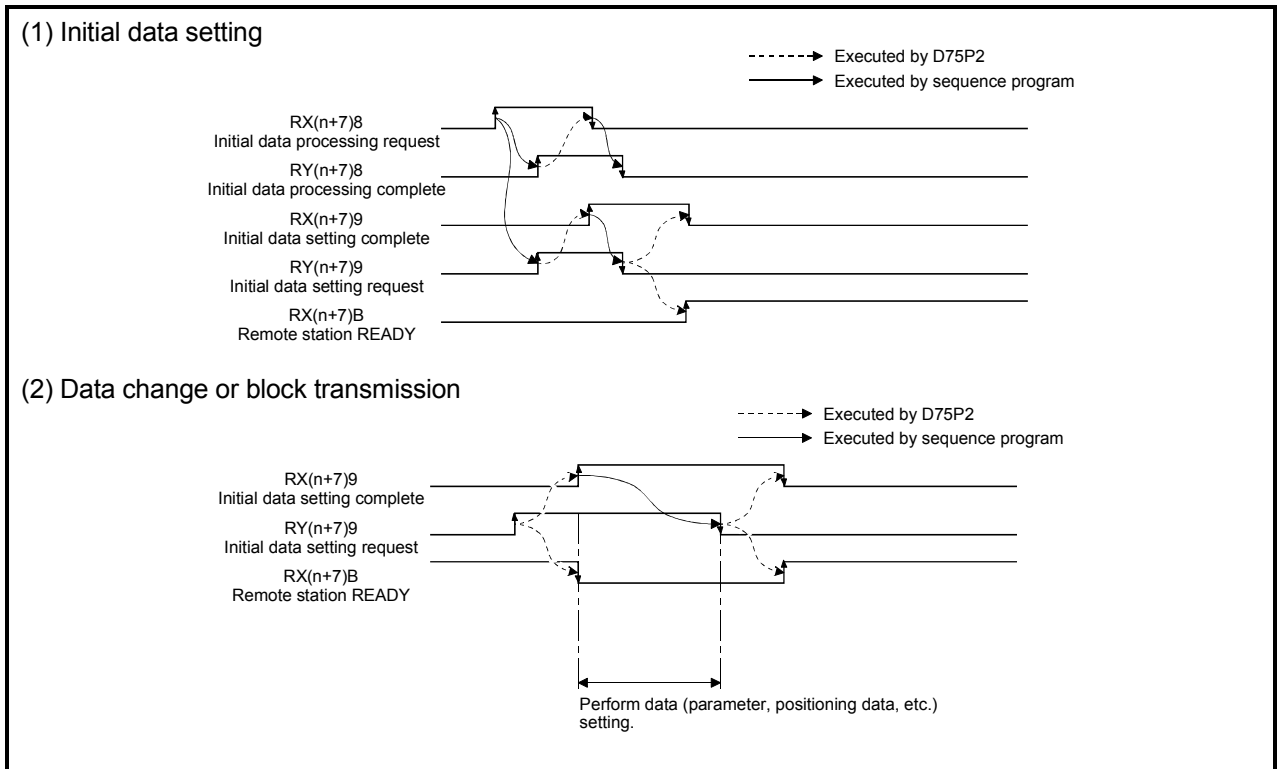

Fig. 3.1 I/O signal timings

3.5 Remote registers

The D75P2 has remote registers for transfer of data to/from the the master module. This section explains the assignment and data structure of the remote registers.

(1) Remote register assignment

The following table indicates the remote register assignment.

Remote register assignment

Transfer direction	Addresses		Details	Default value
	Axis 1	Axis 2		
Master → remote	RWwm	RWwm+8	Positioning start number	0
	RWwm+1	RWwm+9	Positioning operation speed override	100
	RWwm+2	RWwm+10	New current value	0
	RWwm+3	RWwm+11		0
	RWwm+4	RWwm+12	New speed value	0
	RWwm+5	RWwm+13		0
	RWwm+6	RWwm+14	JOG speed	0
	RWwm+7	RWwm+15		0
Remote → master	RWrn	RWwn+8	Current feed value	0
	RWrn+1	RWwn+9		0
	RWrn+2	RWwn+10	Feedrate	0
	RWrn+3	RWwn+11		0
	RWrn+4	RWwn+12	Valid M code	0
	RWrn+5	RWwn+13	Axis error number	0
	RWrn+6	RWwn+14	Axis warning number	0
	RWrn+7	RWwn+15	Axis operation status	0

m, n: Addresses assigned to the master module by station number setting

(2) Remote register details

Setting item	Setting details															
Positioning start No.	<ul style="list-style-type: none"> Set the start No. for positioning. 															
Positioning operation speed override	<p>Set the "override" value when overriding the speed during positioning operation. *For details of "override", refer to section "12.5.2 Override function".</p>															
New current value	<ul style="list-style-type: none"> Set a new current feed value when changing the current feed value using the start No. "9003". The setting value should be within the following range. <table border="1" data-bbox="587 1272 1406 1473"> <thead> <tr> <th data-bbox="587 1272 719 1339">Pr.11 / Pr.1</th> <th data-bbox="719 1272 890 1339">mm ($\times 10^{-1} \mu\text{m}$)</th> <th data-bbox="890 1272 1061 1339">inch ($\times 10^{-5}$ inch)</th> <th data-bbox="1061 1272 1232 1339">degree ($\times 10^{-5}$ degree)</th> <th data-bbox="1232 1272 1406 1339">pulse (pulse)</th> </tr> </thead> <tbody> <tr> <td data-bbox="587 1339 719 1406">Standard mode</td> <td data-bbox="719 1339 890 1406">-2147483648 to +2147483647</td> <td data-bbox="890 1339 1061 1406">-2147483648 to +2147483647</td> <td data-bbox="1061 1339 1232 1406">0 to 35999999</td> <td data-bbox="1232 1339 1406 1406">-2147483648 to +2147483647</td> </tr> <tr> <td data-bbox="587 1406 719 1473">Stepping motor mode</td> <td data-bbox="719 1406 890 1473">-134217728 to +134217727</td> <td data-bbox="890 1406 1061 1473">-134217728 to +134217727</td> <td data-bbox="1061 1406 1232 1473">0 to 35999999</td> <td data-bbox="1232 1406 1406 1473">-134217728 to +134217727</td> </tr> </tbody> </table>	Pr.11 / Pr.1	mm ($\times 10^{-1} \mu\text{m}$)	inch ($\times 10^{-5}$ inch)	degree ($\times 10^{-5}$ degree)	pulse (pulse)	Standard mode	-2147483648 to +2147483647	-2147483648 to +2147483647	0 to 35999999	-2147483648 to +2147483647	Stepping motor mode	-134217728 to +134217727	-134217728 to +134217727	0 to 35999999	-134217728 to +134217727
Pr.11 / Pr.1	mm ($\times 10^{-1} \mu\text{m}$)	inch ($\times 10^{-5}$ inch)	degree ($\times 10^{-5}$ degree)	pulse (pulse)												
Standard mode	-2147483648 to +2147483647	-2147483648 to +2147483647	0 to 35999999	-2147483648 to +2147483647												
Stepping motor mode	-134217728 to +134217727	-134217728 to +134217727	0 to 35999999	-134217728 to +134217727												
New speed value	<ul style="list-style-type: none"> Set a new speed when changing the speed. Setting "0" makes a stop. The setting value should be within the following range. <table border="1" data-bbox="587 1697 1406 1937"> <thead> <tr> <th data-bbox="587 1697 719 1803">Pr.11 / Pr.1</th> <th data-bbox="719 1697 890 1803">mm ($\times 10^{-2}$ mm/min)</th> <th data-bbox="890 1697 1061 1803">inch ($\times 10^{-3}$ inch/min)</th> <th data-bbox="1061 1697 1232 1803">degree ($\times 10^{-3}$ degree/min)</th> <th data-bbox="1232 1697 1406 1803">pulse (pulse/s)</th> </tr> </thead> <tbody> <tr> <td data-bbox="587 1803 719 1870">Standard mode</td> <td data-bbox="719 1803 890 1870">0 to 600000000</td> <td data-bbox="890 1803 1061 1870">0 to 600000000</td> <td data-bbox="1061 1803 1232 1870">0 to 600000000</td> <td data-bbox="1232 1803 1406 1870">0 to 1000000</td> </tr> <tr> <td data-bbox="587 1870 719 1937">Stepping motor mode</td> <td data-bbox="719 1870 890 1937">0 to 37500000</td> <td data-bbox="890 1870 1061 1937">0 to 37500000</td> <td data-bbox="1061 1870 1232 1937">0 to 37500000</td> <td data-bbox="1232 1870 1406 1937">0 to 62500</td> </tr> </tbody> </table>	Pr.11 / Pr.1	mm ($\times 10^{-2}$ mm/min)	inch ($\times 10^{-3}$ inch/min)	degree ($\times 10^{-3}$ degree/min)	pulse (pulse/s)	Standard mode	0 to 600000000	0 to 600000000	0 to 600000000	0 to 1000000	Stepping motor mode	0 to 37500000	0 to 37500000	0 to 37500000	0 to 62500
Pr.11 / Pr.1	mm ($\times 10^{-2}$ mm/min)	inch ($\times 10^{-3}$ inch/min)	degree ($\times 10^{-3}$ degree/min)	pulse (pulse/s)												
Standard mode	0 to 600000000	0 to 600000000	0 to 600000000	0 to 1000000												
Stepping motor mode	0 to 37500000	0 to 37500000	0 to 37500000	0 to 62500												

Setting value	Default value	Addresses																					
		Axis 1	Axis 2																				
<p>■ Set with a decimal.</p> <p>Setting value</p> <div style="border: 1px solid black; padding: 5px; display: inline-block;"> <p>K </p> </div> <p>● Positioning data No.</p> <ul style="list-style-type: none"> · 1 to 600 : Positioning data No. · 7000 to 7010 : Block start designation · 8001 to 8050 : Indirectly specification · 9001 : Machine zero point return · 9002 : High-speed zero point return · 9003 : Current value change · 9900 : Absolute position restoration · 9901 : Data setting method zero point return 	0	RWwm	RWwm+8																				
<p>■ Set with a decimal.</p> <p>Setting value</p> <div style="border: 1px solid black; padding: 5px; display: inline-block;"> <p>K </p> </div> <p>● Override value (%) 1 to 300</p>	100	RWwm+1	RWwm+9																				
<p>■ Set with a decimal.</p> <p>Actual value</p> <div style="border: 1px solid black; padding: 5px; display: inline-block;"> <p>New current value New speed value</p> </div> <p>◇ Conversion into integer $\times 10^n$</p> <p>Setting value (Decimal)</p> <div style="border: 1px solid black; padding: 5px; display: inline-block;"> <p>R</p> </div> <p>● Unit conversion table (New current value)</p> <table border="1" style="margin-left: 20px;"> <thead> <tr> <th>n</th> <th>Unit</th> </tr> </thead> <tbody> <tr> <td>1</td> <td>μm</td> </tr> <tr> <td>5</td> <td>inch</td> </tr> <tr> <td>5</td> <td>degree</td> </tr> <tr> <td>0</td> <td>pulse</td> </tr> </tbody> </table> <p>● Unit conversion table (New speed value)</p> <table border="1" style="margin-left: 20px;"> <thead> <tr> <th>n</th> <th>Unit</th> </tr> </thead> <tbody> <tr> <td>2</td> <td>mm/min</td> </tr> <tr> <td>3</td> <td>inch/min</td> </tr> <tr> <td>3</td> <td>degree/min</td> </tr> <tr> <td>0</td> <td>pulse/s</td> </tr> </tbody> </table> <p>Example)</p> <p>When setting "10000.00 mm/min" to a new speed value, set "1000000" to the remote register.</p>	n	Unit	1	μm	5	inch	5	degree	0	pulse	n	Unit	2	mm/min	3	inch/min	3	degree/min	0	pulse/s	0	RWwm+2 RWwm+3	RWwm+10 RWwm+11
n	Unit																						
1	μm																						
5	inch																						
5	degree																						
0	pulse																						
n	Unit																						
2	mm/min																						
3	inch/min																						
3	degree/min																						
0	pulse/s																						
	0	RWwm+4 RWwm+5	RWwm+12 RWwm+13																				



Setting item	Setting details									
JOG speed	<ul style="list-style-type: none"> • Set the JOG speed for JOG operation. • The setting value should be within the following range. 									
	<table border="1"> <tr> <td data-bbox="587 519 722 618">Pr.1</td> <td data-bbox="722 519 890 618">mm ($\times 10^{-2}$ mm/min)</td> <td data-bbox="890 519 1058 618">inch ($\times 10^{-3}$ inch/min)</td> <td data-bbox="1058 519 1233 618">degree ($\times 10^{-3}$ degree/min)</td> <td data-bbox="1233 519 1406 618">pulse (pulse/s)</td> </tr> </table>	Pr.1	mm ($\times 10^{-2}$ mm/min)	inch ($\times 10^{-3}$ inch/min)	degree ($\times 10^{-3}$ degree/min)	pulse (pulse/s)				
	Pr.1	mm ($\times 10^{-2}$ mm/min)	inch ($\times 10^{-3}$ inch/min)	degree ($\times 10^{-3}$ degree/min)	pulse (pulse/s)					
Standard mode	0 to 600000000	0 to 600000000	0 to 600000000	0 to 1000000						
Stepping motor mode	0 to 37500000	0 to 37500000	0 to 37500000	0 to 62500						

Setting value	Default value	Addresses											
		Axis 1	Axis 2										
<p>■ Set with a decimal.</p> <p>Actual value JOG speed</p> <p style="margin-left: 40px;">◇ Conversion into integer $\times 10^n$</p> <p>Setting value (Decimal) R</p> <div style="border: 1px dashed black; padding: 5px; margin-top: 10px;"> <p>Example)</p> <p>When setting "20000.00 mm/min" to JOG speed, set "2000000" to the remote register.</p> </div> <div style="margin-top: 10px;"> <p>• Unit conversion table (JOG speed)</p> <table border="1" style="display: inline-table;"> <thead> <tr> <th>n</th> <th>Unit</th> </tr> </thead> <tbody> <tr> <td>2</td> <td>mm/min</td> </tr> <tr> <td>3</td> <td>inch/min</td> </tr> <tr> <td>3</td> <td>degree/min</td> </tr> <tr> <td>0</td> <td>pulse/s</td> </tr> </tbody> </table> </div>	n	Unit	2	mm/min	3	inch/min	3	degree/min	0	pulse/s	0	RWwm+6 RWwm+7	RWwm+14 RWwm+15
n	Unit												
2	mm/min												
3	inch/min												
3	degree/min												
0	pulse/s												

Storage item	Storage details
Current feed value	<p>The currently commanded address is stored. (Differs from the actual motor position during operation.)</p> <p>The address of the current position is stored.</p> <ul style="list-style-type: none"> • Update timing : 56.8ms • At completion of a machine zero point return, the zero point address is stored. • When the current value is changed by the current value change function, a new value is stored. • By making parameter setting, a software stroke limit can be placed with the current feed value.
Feedrate	<p>The output speed commanded by the D75P2 is stored. (May be different from the actual motor speed during operation.)</p> <p>At the time of interpolation operation, the feedrates are stored as described below.</p> <ul style="list-style-type: none"> • Reference axis (Axis 1) : Composite speed or reference axis speed (set in <u>Pr.21</u>) • Interpolation axis (Axis 2) : 0 • The average speed per 910ms is stored. Therefore, the update interval is 910ms.
Valid M code	<p>The M code, which is currently valid (set to the positioning data during current operation), is stored.</p> <p>0 is stored when the remote station READY signal turns OFF.</p> <ul style="list-style-type: none"> • Update timing: When the M code ON signal turns ON
Axis error No.	<p>At axis error detection, the error code corresponding to the error definition is stored.</p> <ul style="list-style-type: none"> • The latest error code is always stored. (When a new axis error occurs, the error code is overwritten.) • When "error reset" [RY(n+2)4, RY(n+4)4] is turned ON, the axis error No. is cleared (set to 0).

Monitor value definition	Factory setting	Addresses																					
		Axis 1	Axis 2																				
<p>■ Monitor with a hexadecimal display.</p> <p>Monitor value</p> <p>Low-order remote register Example) RWrn b15 b12 b8 b4 b0 E F G H</p> <p>High-order remote register Example) RWrn+1 b31 b28 b24 b20 b16 A B C D</p> <p>◇ Rearrangement</p> <p>(High-order remote register) (Lower-order remote register) A B C D E F G H</p> <p>◇ Conversion from hexadecimal to decimal</p> <p>Decimal integer R</p> <p>◇ Unit conversion $R \times 10^n$</p> <p>Actual value Current feed value Feedrate</p> <p>● Unit conversion table (Current feed value)</p> <table border="1"> <thead> <tr> <th>n</th> <th>Unit</th> </tr> </thead> <tbody> <tr> <td>-1</td> <td>μm</td> </tr> <tr> <td>-5</td> <td>inch</td> </tr> <tr> <td>-5</td> <td>degree</td> </tr> <tr> <td>0</td> <td>pulse</td> </tr> </tbody> </table> <p>● Unit conversion table (Feedrate)</p> <table border="1"> <thead> <tr> <th>n</th> <th>Unit</th> </tr> </thead> <tbody> <tr> <td>-2</td> <td>mm/min</td> </tr> <tr> <td>-3</td> <td>inch/min</td> </tr> <tr> <td>-3</td> <td>degree/min</td> </tr> <tr> <td>0</td> <td>pulse/s</td> </tr> </tbody> </table>	n	Unit	-1	μm	-5	inch	-5	degree	0	pulse	n	Unit	-2	mm/min	-3	inch/min	-3	degree/min	0	pulse/s	0000H	RWrn RWrn+1	RWrn+8 RWrn+9
n	Unit																						
-1	μm																						
-5	inch																						
-5	degree																						
0	pulse																						
n	Unit																						
-2	mm/min																						
-3	inch/min																						
-3	degree/min																						
0	pulse/s																						
<p>■ Set with a decimal.</p> <p>Monitor value</p> <p>● M code number (0 to 32767)</p>	0	RWm+4	RWm+12																				
<p>■ Set with a decimal.</p> <p>Monitor value</p> <p>● Error No. For details of the error number (error code), refer to section "14.3 List of errors" in this manual.</p>	0	RWm+5	RWm+13																				

Storage item	Storage details	
Axis warning No.	<p>At axis warning detection, the warning code corresponding to the warning definition is stored.</p> <ul style="list-style-type: none">• The latest warning code is always stored. (When a new axis warning occurs, the warning code is overwritten.)• When warning reset [RY(n+2)4, RY(n+4)4] is turned ON, the axis warning No. is cleared (set to 0).	
Axis operation status	The operation status of the axis is stored.	

Monitor value definition	Factory setting	Addresses	
		Axis 1	Axis 2
<p>■ Set with a decimal.</p> <p>Monitor value </p> <p>● Warning No. For details of the warning No. (warning code), refer to section "14.4 List of warnings" in this manual.</p>	0	RWm+6	RWm+14
<p>■ Set with a decimal.</p> <p>Monitor value </p> <p>● Axis operation status</p> <ul style="list-style-type: none"> -4 : During step error occurrence -3 : During step stop -2 : During step standby -1 : During error occurrence 0 : During standby 1 : During stop 2 : During interpolation 3 : During JOG operation 4 : During manual pulse generator operation 5 : During analysis 6 : During special start waiting 7 : During zero point return 8 : During position control 9 : During speed control 10 : During speed control of speed/position control 11 : During position control of speed/position control 12 : During absolute position restoration 13 : During data setting method zero point return 	0	RWm+7	RWm+15

3.6 Transmission delay time

This section indicates the transmission delay time (time required until data is transmitted).

- Cyclic transmission (Common to AJ61BT11, A1SJ61BT11, AJ61QBT11, A1SJ61QBT11 and QJ61BT11N)

(1) Calculation expression

Details	Calculation expression (Unit: ms)
Master module (RY/RWw) → D75P2 (RY/RWw)	SM + LS × 3 + 1.6 (internal processing time)
Master module (RX/RWr) ← D75P2 (RX/RWr)	

SM : Scan time of master module sequence program

LS : Link scan time (refer to the Master Module User's Manual)

(2) Calculation example

The following example calculates the time from when the positioning start signal (RY(n+1)0, RY(n+1)1) is turned ON until the D75P2 starts positioning operation.

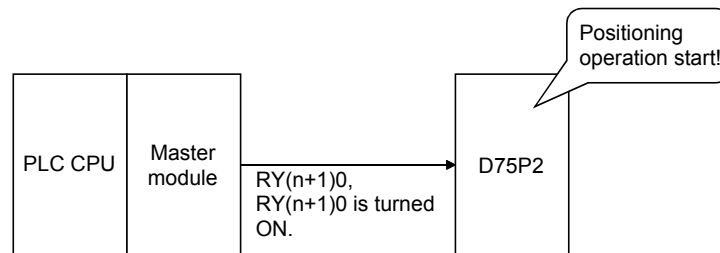

When SM is 20ms, transmission speed is 10Mbps, and only one D75P2 is connected

$$\begin{aligned}
 LS &= BT\{29.4 + (NI \times 4.8) + (NW \times 9.6) + (N \times 32.4) + (ni \times 4.8) + (nw \times 9.6)\} + ST + \\
 &\quad \{\text{number of communication error stations} \times 48 \times BT \times \text{number of retries}\} \\
 &= 0.8\{29.4 + (8 \times 4.8) + (8 \times 9.6) + (1 \times 32.4) + (4 \times 4.8) + (4 \times 9.6)\} + 1600 + 0 \\
 &= 1787.68\mu\text{s} \\
 &\approx 1.8\text{ms}
 \end{aligned}$$

$$\begin{aligned}
 \text{Transmission delay time} &= 20 + 1.8 \times 3 + 1.6 \\
 &= \underline{27[\text{ms}]}
 \end{aligned}$$

Therefore, the time from when the positioning start signal (RY(n+1)0, RY(n+1)1) is turned ON until the D75P2 starts positioning operation is 27ms.

■ Transient transmission

(1) When master module is AJ61BT11, A1SJ61BT11, AJ61QBT11 or A1SJ61QBT11

(a) Calculation expression

Details	Calculation expression (Unit: ms)
Master module → D75P2 (write)	$\{SM \times 2 + LS \times 6 (\text{number of write points}^{*1} + 16) / 72^{*2} \times LS + \text{bps constant}\} \times N$
Master module ← D75P2 (read)	$\{SM \times 2 + LS \times 5 (\text{number of read points}^{*1} + 16) / 16^{*2} \times LS + \text{bps constant}\} \times N$

*1: Set in word unit
*2: Rounded up to the one place

SM : Scan time of master module sequence program
LS : Link scan time (refer to the Master Module User's Manual)
α : Number of read points

1 to 120points	121 to 240points	241 to 360points	361 to 480points
LS	LS×2	LS×3	LS×4

bps constant

156kbps	625kbps	2.5Mbps	5Mbps	10Mbps
LS	LS×2	LS×4	LS×6	LS×7

N : Number of simultaneously executed commands

(b) Calculation example

The following example calculates the transmission delay time taken when "Md.30 Machine feed value" (2 words) is read from the D75P2.

When SM is 20ms, transmission speed is 10Mbps, and only one D75P2 is connected

LS: 1.8ms (for the calculation expression, refer to "(2) Calculation example in Cyclic transmission")

$$\begin{aligned} \text{Transmission delay time} &= \{SM \times 2 + LS \times 5 + LS + (2 + 16) / 16 \times LS + LS \times 7\} \times 1 \\ &= \{20 \times 2 + 1.8 \times 5 + 1.8 + (2 + 16) / 16 \times 1.8 + 1.8 \times 7\} \times 1 \\ &= 40 + 9 + 1.8 + 3.6 + 12.6 \\ &= 67[\text{ms}] \end{aligned}$$

Therefore, the read machine feed value is the data after 67ms.

However, when data is read from the buffer memory whose update timing is at 56.8ms intervals*1, data after a maximum of 67 + 56.8 = 123.8ms is read as shown below depending on the read timing.

*1 [Md.37] update timing is at 910ms intervals.

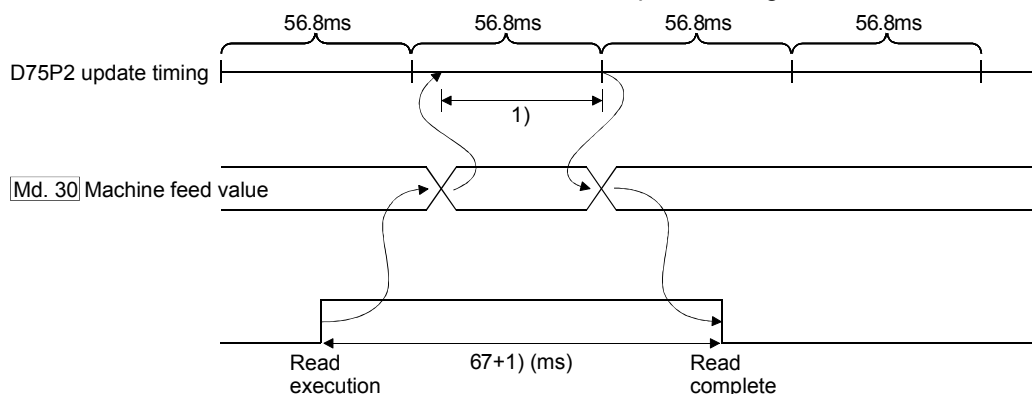

(2) When master module is QJ61BT11N

(a) Calculation expression

Details	Calculation expression (Unit: ms)
Master module → D75P2 (write (RIWT command))	$OT + LS \times \{BC + (\text{number of write points}^{*1} + 16)/72^{*2} \times 1.13\}$
Master module ← D75P2 (read (RIRD command))	$OT + LS \times \{BC + (\text{number of read points}^{*1} + 16)/16^{*2} \times 1.067\}$

*1: Set in word unit

*2: Rounded up to the one place

OT : QCPU dedicated command processing time

QnCPU : 1[ms]

QnHCPU : 0.5[ms]

SM : Scan time of master module sequence program

LS : Link scan time (refer to the Master Module User's Manual)

BC

156kbps	625kbps	2.5Mbps	5Mbps	10Mbps
6	7	9	11	12

(b) Calculation example

The following example calculates the transmission delay time taken when "[Md.30] Machine feed value" (2 words) is read from the D75P2 when the Q06HCPU is used.

When SM is 20ms, transmission speed is 10Mbps, and only one D75P2 is connected

LS : 1.8ms (for the calculation expression, refer to "(2) Calculation example in Cyclic transmission")

$$\begin{aligned}
 \text{Transmission delay time} &= OT + LS \times \{BC + (2 + 16)/16 \times 1.067\} \\
 &= 0.5 + 1.8 \times \{12 + (2 + 16)/16 \times 1.067\} \\
 &= 0.5 + 1.8 \times 14.134 \\
 &= 25.9[\text{ms}]
 \end{aligned}$$

However, when data is read from the buffer memory whose update timing is at 56.8ms intervals*1, data after a maximum of $25.9 + 56.8 = 82.7\text{ms}$ is read as shown below depending on the read timing.

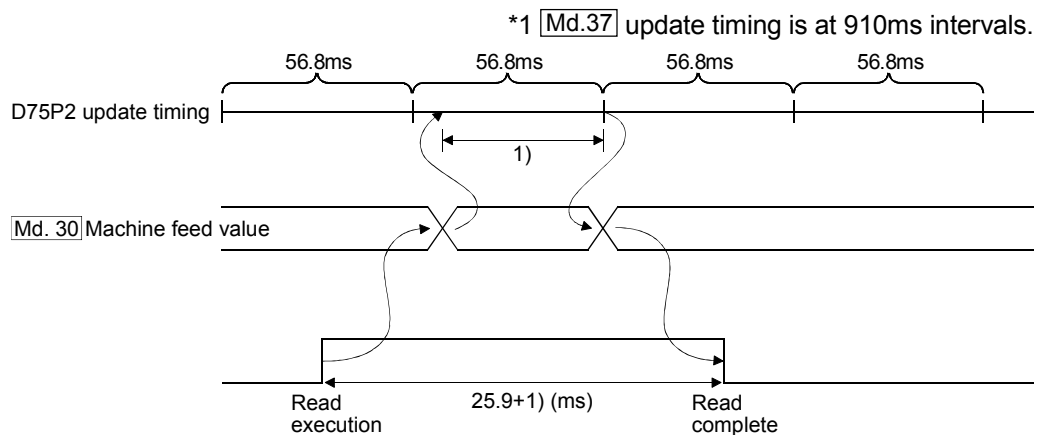

3.7 Specifications of input/output interfaces with external devices

3.7.1 Electrical specifications of input/output signals

■ Input specifications

Signal name	Rated input voltage/current	Working voltage range	ON voltage/current	OFF voltage/current	Input resistance	Response time
Drive unit READY (READY) In-position signal	24VDC/5mA	19.2 to 26.4VDC	17.5VDC or more/ 3.5mA or more	7VDC or less/ 1.7mA or less	Approx. 4.7kΩ	4ms or less
Zero point signal (PG0)	5VDC/5mA	4.5 to 6.1VDC	2.5VDC or more/ 2mA or more	0.5VDC or less/ 0.5mA or less	Approx. 0.5kΩ	0.8ms or less
	24VDC/7mA	12 to 26.4VDC	10VDC or more/ 3mA or more	3VDC or less/ 0.2mA or less	Approx. 3.5kΩ	0.8ms or less
Manual pulse generator A phase (PULSE GENERATOR A) Manual pulse generator B phase (PULSE GENERATOR B)	5VDC/5mA	4.5 to 6.1VDC	2.5VDC or more/ 3.5mA or more	1VDC or less/ 0.1mA or less	Approx. 1.5kΩ	1ms or less
	<p>1) Pulse width</p> <p>(Duty ratio 50%)</p> <p>2) Phase difference</p> <p>When the A phase has advanced more than the B phase, the positioning address (current value) increases.</p>					
Near-point dog signal (DOG) Stop signal (STOP) Upper limit signal (FLS) Lower limit signal (RLS) External start signal (STRT) Speed/position changeover signal (CHG)	24VDC/5mA	19.2 to 26.4VDC	17.5VDC or more/ 3.5mA or more	7VDC or less/ 1.7mA or less	Approx. 4.7kΩ	4ms or less
ABS transmission data READY ABS data bit 0 ABS data bit 1	24VDC/5mA	19.2 to 26.4VDC	17.5VDC or more/ 3.5mA or more	7VDC or less/ 1.7mA or less	Approx. 4.7kΩ	4ms or less

■ Output specifications

Signal name	Rated load voltage	Operating load voltage range	Max. load current/inrush current	Max. voltage drop at ON	Leakage current at OFF	Response time
Deviation counter clear (CLEAR)	5 to 24VDC	4.75 to 30VDC	0.1A/1 point/0.4A 10ms or less	1VDC (TYP) 2.5VDC (MAX)	0.1mA or less	2ms or less (resistance load)
Servo ON Proportional control (ABS data transfer mode) Torque limit (ABS data request)	5 to 24VDC	4.75 to 30VDC	0.1A/1 point/0.4A 10ms or less	1VDC (TYP) 2.5VDC (MAX)	0.1mA or less	2ms or less (resistance load)
Open collector connection Pulse output F (PULSE F) Pulse output R (PULSE R)	5 to 24VDC	4.75 to 30VDC	50mA/1 point/200mA 10ms or less	0.5VDC (TYP)	0.1mA or less	—
Differential driver connection Pulse output F (+/-) (PULSE F+/-) Pulse output R (+/-) (PULSE R+/-)	Differential driver equivalent to AM26C31					

- Select the PULSE/SIGN type, CW/CCW type, and A phase/B phase type using the parameter (Pr.5 Pulse output mode) according to the drive unit specifications.
- The relation of the pulse output with the "Pr.5 Pulse output mode" and "Pr.24 Logic selection for pulse output to the drive unit":

Pr.5 Pulse output mode*1	Terminal name	Pr.24 Logic selection for pulse output to the drive unit			
		Positive logic		Negative logic	
		Forward run	Reverse run	Forward run	Reverse run
Open collector connection					
<ul style="list-style-type: none"> • The voltage of a terminal having the PULSE COM terminal as a reference is shown. (The transistor output becomes OFF to High and ON to Low.) 					
PULSE	PULSE F	High Low		High Low	
SIGN	PULSE R	High Low		High Low	
CW	PULSE F	High Low		High Low	
CCW	PULSE R	High Low		High Low	
A phase	PULSE F	High Low		High Low	
B phase	PULSE R	High Low		High Low	
Differential driver connection					
<ul style="list-style-type: none"> • The voltage of a terminal having the differential driver common terminal as a reference is shown. 					
PULSE	PULSE F+ PULSE F-	High Low High Low		High Low High Low	
SIGN	PULSE R+ PULSE R-	High Low High Low		High Low High Low	
CW	PULSE F+ PULSE F-	High Low High Low		High Low High Low	
CCW	PULSE R+ PULSE R-	High Low High Low		High Low High Low	
A phase	PULSE F+ PULSE F-	High Low High Low		High Low High Low	
B phase	PULSE R+ PULSE R-	High Low High Low		High Low High Low	

*1: For details on "Pr.5 Pulse output mode", refer to "Section 5.2.1, Basic parameters 1".

POINT

Set the parameters, "[Pr.5] Pulse output mode" and "[Pr.24] Logic selection for pulse output to the drive unit", in accordance with the specifications of a connected servo amplifier. If not, the motor may rotate in the opposite direction or may not rotate at all.

Connection examples with a MELSERVO-J2 series servo amplifier are shown below.

Open collector connection

[Pr.5] Pulse output mode	AJ65BT-D75P2-S3 ([Pr.24] Logic selection for pulse output to the drive unit)	Logic of MR-J2 servo amplifier
CW/CCW	Negative logic	Negative logic
	Positive logic	Positive logic
PULSE/SIGN	Negative logic	Negative logic
	Positive logic	Positive logic
A phase/ B phase	Negative logic	Negative logic
	Negative logic	Positive logic
	Positive logic	Negative logic
	Positive logic	Positive logic

Differential driver connection

[Pr.5] Pulse output mode	AJ65BT-D75P2-S3 ([Pr.24] Logic selection for pulse output to the drive unit)	Logic of MR-J2 servo amplifier
CW/CCW	Negative logic	Positive logic
	Positive logic	Negative logic
PULSE/SIGN	Negative logic	Positive logic
	Positive logic	Negative logic
A phase/ B phase	Negative logic	Negative logic
	Negative logic	Positive logic
	Positive logic	Negative logic
	Positive logic	Positive logic

3.7.2 Signal layout for external device connection connector

The specifications of the connector section, which is the input/output interface for the D75P2 and external device, are shown below.

The signal layout for the D75P2 external device connection connector (for one axis) is shown.

(The signal layout for the external device connection connector is the same for axis 1 to axis 2.)

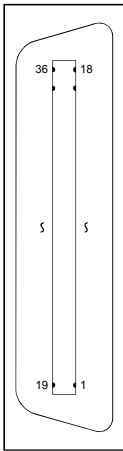
Pin layout	Pin No.	Signal name		Signal direction D75P2 – external	Connection destination
	36	Common	COM	↔	(External device)
	35	Common	COM	↔	(External device)
	34	ABS transmission data READY	TLC	←	Drive unit
	33	Common (ABS IN)	COM	–	Drive unit
	32	Common (ABS OUT)	COM	–	Drive unit
	31	ABS request	ABSR	→	Drive unit
	30	ABS transfer mode	ABSM	→	Drive unit
	29	Servo ON	SON	→	Drive unit
	28	Manual pulse generator	PULSER B–	←	Manual pulse generator
	27	Manual pulse generator	PULSER A–	←	Manual pulse generator
	26	Common	COM	↔	Drive unit
	25	Zero point signal common	PG0 COM	↔	Drive unit
	24	Zero point signal (+5V)	PG0 (5V)	←	Drive unit
	23	Deviation counter clear common	CLEAR COM	↔	Drive unit
	22	Pulse sign (differential driver –)	PULSE R–	→	Drive unit
	21	Pulse output (differential driver –)	PULSE F–	→	Drive unit
	20	Pulse sign common (Open collector)	PULSE COM	↔	Drive unit
	19	Pulse output common (Open collector)	PULSE COM	↔	Drive unit
	18	ABS data bit 1	ZSP	←	Drive unit
	17	ABS data bit 0	D01	←	Drive unit
	16	External start signal *	STRT	←	(External device)
	15	Speed/position changeover signal	CHG	←	(External device)
	14	Stop signal	STOP	←	(External device)
	13	Lower limit signal	RLS	←	Limit switch
	12	Upper limit signal	FLS	←	Limit switch
	11	Near-point dog signal	DOG	←	Near-point dog
	10	Manual pulse generator	PULSE B+	←	Manual pulse generator
	9	Manual pulse generator	PULSE A+	←	Manual pulse generator
	8	In-position signal	INPS	←	Drive unit
	7	Drive unit READY	READY	←	Drive unit
	6	Zero point signal (+24V)	PG0 (24V)	←	Drive unit
	5	Deviation counter clear	CLEAR	→	Drive unit
	4	Pulse sign (differential driver +)	PULSE R+	→	Drive unit
	3	Pulse output (differential driver +)	PULSE F+	→	Drive unit
	2	Pulse sign (Open collector)	PULSE R	→	Drive unit
	1	Pulse output (Open collector)	PULSE F	→	Drive unit

* The signal application follows "[Pr.43] External start function selection".

Signal name	Pin No.	Signal details
Pulse sign common Pulse output common (Open collector)	20 19	<ul style="list-style-type: none"> Output the positioning pulses and pulse sign for the open collector compatible drive unit.
Pulse sign Pulse output (Open collector)	2 1	
ABS data bit 1 ABS data bit 0	18 17	<ul style="list-style-type: none"> ABS data to be transferred from the servo to the D75P2 during the ABS operation mode. bit 0 indicates the lower-order bit, and bit 1 the high-order bit.
External start signal	16	<ul style="list-style-type: none"> Use as the positioning start, speed change request and skip request input signal from an external source. Set which function to use the external start signal with in "Pr.43 External start function selection".
Speed/position changeover signal	15	<ul style="list-style-type: none"> Input the control changeover signal for the speed/position changeover control.
Stop signal	14	<ul style="list-style-type: none"> Input when positioning is stopped. When this signal turns ON, the D75P2 will stop the positioning being executed. After that, even if this signal turns from ON for OFF, the system will not start.
Lower limit signal	13	<ul style="list-style-type: none"> This signal is input from the limit switch installed at the stroke lower limit position. Positioning will stop when this signal turns OFF. When zero point return retry function is valid, this will be the lower limit for finding the near-point dog signal.
Upper limit signal	12	<ul style="list-style-type: none"> This signal is input from the limit switch installed at the stroke upper limit position. Positioning will stop when this signal turns OFF. When zero point return retry function is valid, this will be the upper limit for finding the near-point dog signal.
Near-point dog signal	11	<ul style="list-style-type: none"> Use this for detecting the near-point dog during machine zero point return. The near-point dog signal is detected at turning from OFF to ON.
In-position signal	8	<ul style="list-style-type: none"> Input the in-position signal from the drive unit.
Drive unit READY	7	<ul style="list-style-type: none"> This signal turns ON when the drive unit is normal and the feed pulse can be accepted. The D75P2 checks the drive unit READY signal, and outputs the zero point return request when not in the READY state. When the drive unit is inoperable, such as if an error occurs in the drive unit's control power, this signal will turn OFF. If this signal turns OFF during positioning, the system will stop. The system will not start even if this signal is turned ON again. When this signal turns OFF, the zero point return complete signal will also turn OFF.

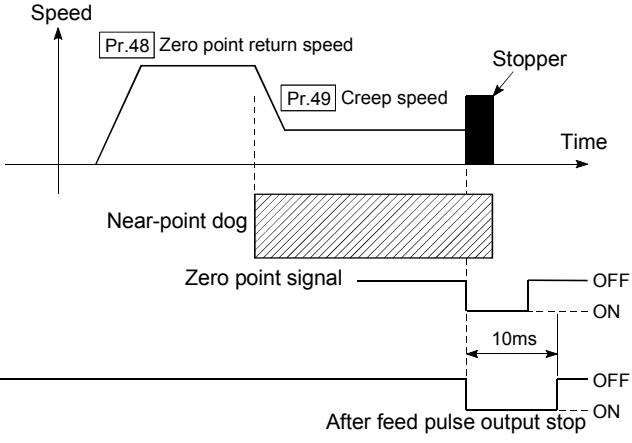
Signal name	Pin No.	Signal details
Deviation counter clear	5	<ul style="list-style-type: none"> Output during machine zero point return. (Note that this signal is not output during the count method 2.) (Example) When carry out machine zero point return with stopper stop method 2)  <ul style="list-style-type: none"> The deviation counter clear is output for approx. 10ms. When the D75P2 turns this signal ON, the drive unit uses this signal to reset the droop pulse amount in the internal deviation counter. (Note) The deviation counter clear is a signal output by the D75P2 during machine zero point return. It cannot be output randomly by the user.

3.7.4 Input/output interface internal circuit

The outline diagram of the internal circuit for the D75P2 external device connection interface is shown below.

○: Wiring is necessary in positioning. △: Perform wiring when necessary.

Input/output class	External wiring	Pin No.	Internal circuit	Signal name	Details	ON/OFF status		Need for wiring
						External wiring	D75P2	
Input		11		Near-point dog signal DOG	<ul style="list-style-type: none"> Near-point dog detection signal for a machine zero point return 		OFF	△
						ON		
		12		Upper limit signal FLS	<ul style="list-style-type: none"> Signal for the limit switch provided at the upper limit of the stroke. Also used for the zero point return retry function. 		ON	○
							OFF (STOP)	
		13		Lower limit signal RLS	<ul style="list-style-type: none"> Signal for the limit switch provided at the lower limit of the stroke. Also used for the zero point return retry function. 		ON	○
							OFF (STOP)	
		14		Stop signal STOP	<ul style="list-style-type: none"> Signal that stops positioning externally When stopping positioning, this signal turns ON in 4ms or more. After this signal has been turned ON, positioning is not restarted if this signal is turned from ON to OFF. 		OFF	△
							ON (STOP)	
		15		Speed/position changeover signal CHG	<ul style="list-style-type: none"> Signal that changes from speed control to position control in speed/position changeover control. 		OFF	△
							ON	
16		External start signal STRT	<ul style="list-style-type: none"> Signal that performs an external positioning start/speed change/skip request. To make an external start valid, keep this signal ON more than 4ms. Set which function will be used in the detailed parameter. 		OFF	△		
					ON			
Input		35	Common COM	<ul style="list-style-type: none"> Input voltage 24VDC. 	---	○		
		36			---			
		9		Manual pulse generator A phase PULSER A+	<ul style="list-style-type: none"> Terminal to connect a manual pulse generator. Introduced product: MR-HDP01 (Mitsubishi Electric make) 	---	△	
						27		
		10		Manual pulse generator B phase PULSER B+	<ul style="list-style-type: none"> Terminal to connect a manual pulse generator. Introduced product: MR-HDP01 (Mitsubishi Electric make) 		---	
						28		Manual pulse generator B phase PULSER B-
		7		Drive unit READY READY	<ul style="list-style-type: none"> Signal for judging whether the drive unit is normal or abnormal. ON : Drive unit normal. Positioning control enabled. OFF : Drive unit abnormal. Positioning control disabled. 			
							ON	
		8		In-position signal INPS	<ul style="list-style-type: none"> Enter the in-position signal from the drive unit. The ON/OFF status can be monitored with the remote input (RX). 		OFF	△
							ON	
26		Common COM	<ul style="list-style-type: none"> Input voltage 24VDC. 	---	○			

6		Zero point signal PG0	<ul style="list-style-type: none"> Zero point signal for a machine zero point return. Generally, the zero point signal of a pulse encoder, etc. is used. 	---	△			

24		Common PG0 COM	<ul style="list-style-type: none"> Input voltage 24V/15V/5VDC Pin No. 6-25 24V/15VDC Pin No. 24-25 5VDC 	---	△			

* The terminal connected to the common line may be either positive or negative.

○: Wiring is necessary in positioning. △: Perform wiring when necessary.

Input/output class	External wiring	Pin No.	Internal circuit	Signal name		Details	Need for wiring		
Output		5		Deviation counter clear	CLEAR	<ul style="list-style-type: none"> Signal that resets the droop pulses of the deviation counter on the drive unit side. After completion of a machine zero point return, this signal is output by the OS of the D75P2. (Cannot be output by the user.) 	△		
		23		Common	CLEAR COM	<ul style="list-style-type: none"> Load voltage 5V to 24VDC 			
		1		Open collector	CW A phase PULSE	PULSE F	Open collector output (5VDC/24VDC)	○*	
		19				PULSE COM			
		2		CCW B phase SIGN	PULSE R	PULSE COM			
		20							
		3 (+)		Differential driver	CW A phase PULSE	PULSE F+	Differential driver output (Differential driver equivalent to AM26LS31)	○*	
		21 (-)				PULSE F-			
		4 (+)				CCW B phase SIGN			PULSE R+
		22 (-)							PULSE R-

* Select the open collector output or differential driver output according to the drive unit being used.

When configuring an absolute position detection system, perform the following wiring.

I/O division	External wiring	Pin No.	Internal circuit	Signal name (Abbreviation)		Details (When ABS transfer mode is ON)
				When ABS transfer mode is ON *1	When ABS transfer mode is OFF *2 (Top: MR-H (Bottom: MR-J2/J2S))	
Input		17		ABS data bit 0 [D01]	Positioning complete [PF]	<ul style="list-style-type: none"> Signal that indicates the low-order bit of the two ABS data bits transferred from the servo to the D75P2 during the ABS transfer mode.
		18		ABS data bit 1 [ZSP]	Zero speed [ZSP]	<ul style="list-style-type: none"> Signal that indicates the high-order bit of the two ABS data bits transferred from the servo to the D75P2 during the ABS transfer mode.
		34		ABS transmission data READY [TLC]	Torque limiting [TLC]	<ul style="list-style-type: none"> Signal that indicates that transmission data is ready during the ABS transfer mode.
		33		Common [COM]	Common [COM]	<ul style="list-style-type: none"> Input/output voltage 24VDC. (+24V side)
Output		29		Servo ON [SON]	Servo ON [SON]	<ul style="list-style-type: none"> Signal that powers on the base circuit of the servo to make it ready to operate.
		30		ABS transfer mode [ABSM]	Proportional control [PC]	<ul style="list-style-type: none"> Used to select the ABS transfer mode While this signal is ON, the "ABS data bit 0 [D01]", "ABS data bit 1 [ZSP]" and "ABS send data READY [TLC]" signals are valid.
		31		ABS request	Torque limiting [PC]	<ul style="list-style-type: none"> Signal that requests ABS data during the ABS transfer mode.
		32		Common [COM]	Common [COM]	<ul style="list-style-type: none"> Input/output voltage 24VDC. (24G side)

*1 Indicates the signals during the ABS transfer mode.

*2 Indicates the signals in a normal (not in ABS transfer mode) status.

For details, refer to the Specifications and Installation Guide of the corresponding servo amplifier.

Chapter 4

INSTALLATION, WIRING AND MAINTENANCE OF THE PRODUCT

The installation, wiring and maintenance of the D75P2 are explained in this chapter.

Important information such as precautions to prevent malfunctioning of the D75P2, accidents and injuries as well as the proper work methods are described. Read this chapter thoroughly before starting installation, wiring or maintenance, and always following the precautions.

4.1	Outline of installation, wiring and maintenance	4- 2
4.1.1	Installation, wiring and maintenance procedures	4- 2
4.1.2	Names of each part	4- 3
4.1.3	Handling precautions	4- 5
4.2	Installation	4- 7
4.2.1	Precautions for installation	4- 7
4.2.2	Installation/removal of module	4- 9
4.3	Connection of CC-Link dedicated cable	4- 12
4.4	Module setting	4- 14
4.4.1	Station number setting of module	4- 14
4.4.2	Transmission speed setting of module	4- 15
4.5	Wiring/connection	4- 16
4.5.1	Precautions for wiring/connection	4- 16
4.5.2	Wiring the external device connection connector pins	4- 20
4.5.3	Connecting the connector	4- 24
4.6	Confirming the installation and wiring	4- 25
4.6.1	Items to confirm when installation and wiring are completed	4- 25
4.7	Single module test	4- 26
4.8	Maintenance	4- 30
4.8.1	Precautions for maintenance	4- 30
4.8.2	Disposal instructions	4- 30

4.1 Outline of installation, wiring and maintenance

4.1.1 Installation, wiring and maintenance procedures

The outline and procedures for D75P2 installation, wiring and maintenance are shown below.

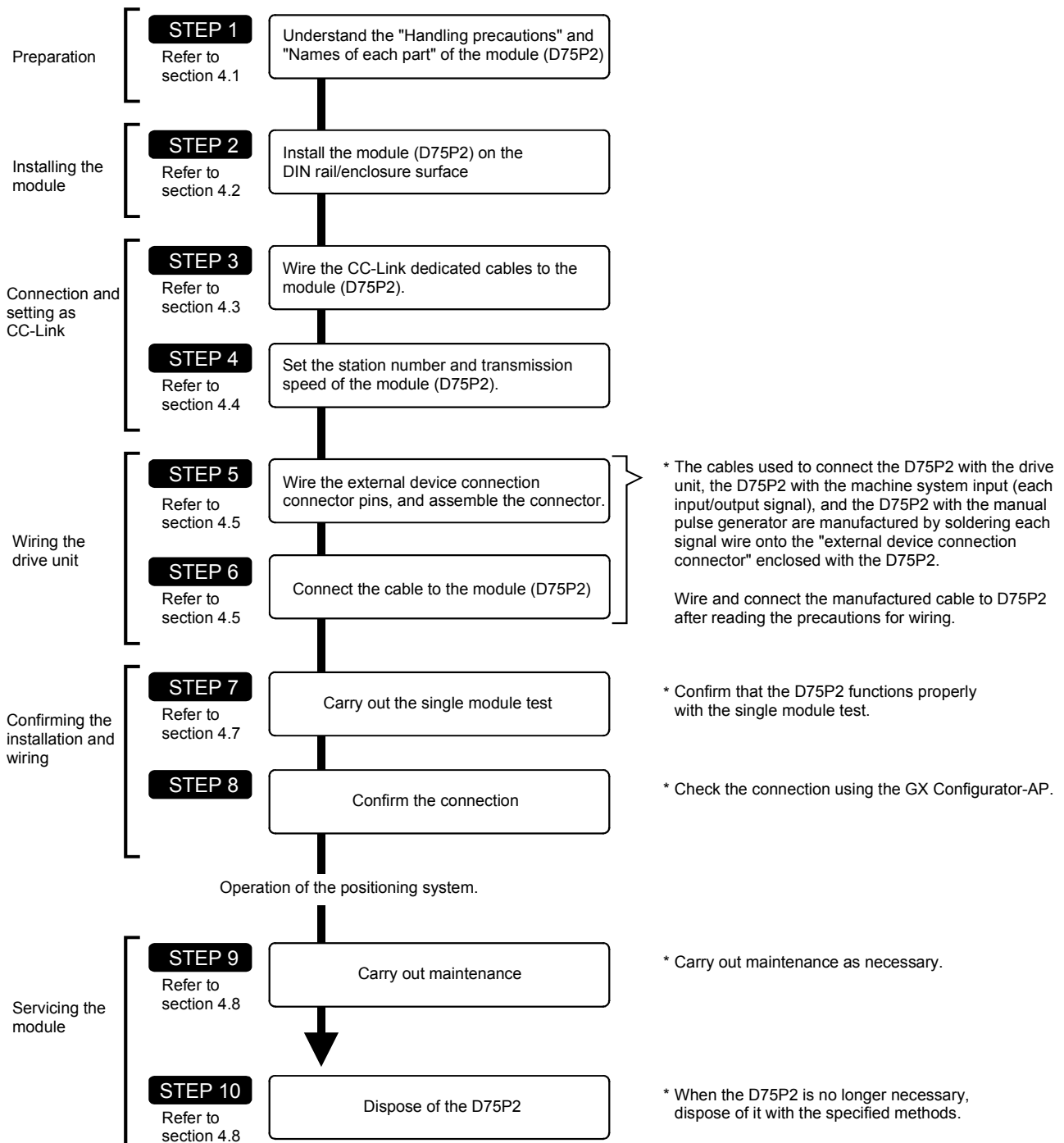

4.1.2 Names of each part

The names of each D75P2 part are shown below.

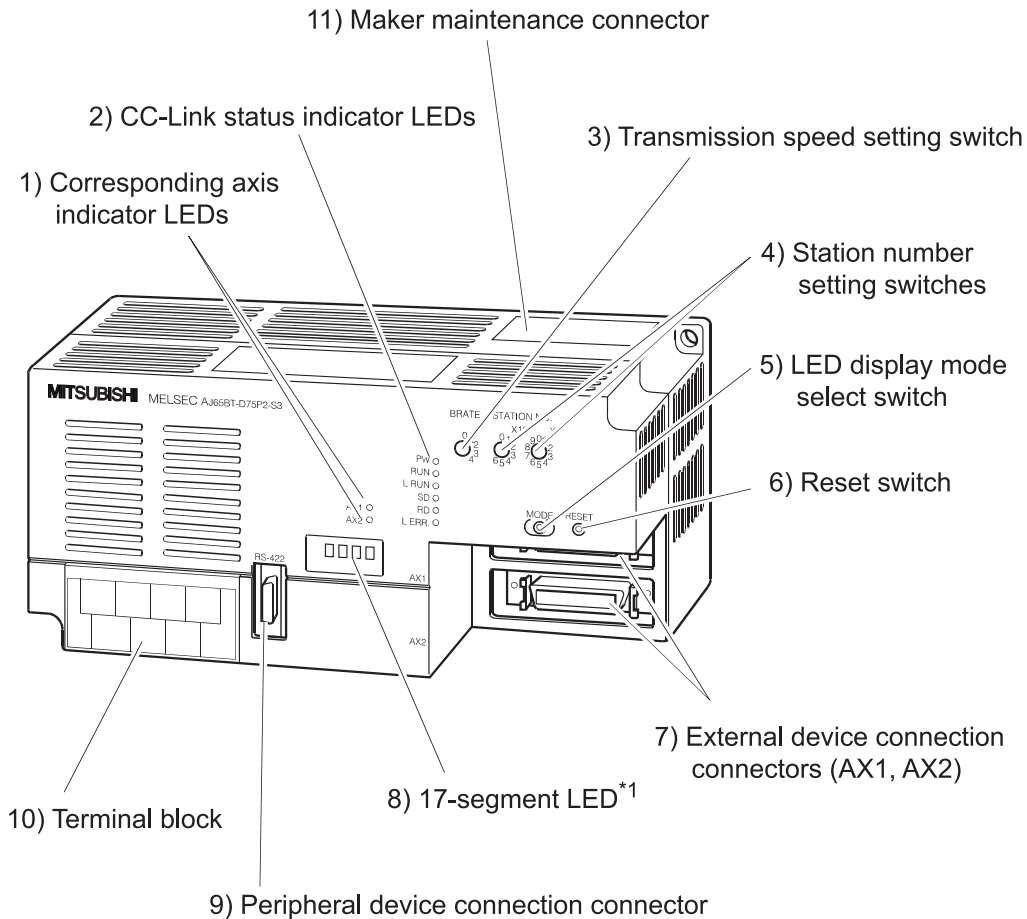

*1: Since a hardware version L or later, or serial number (first five digits) of "16041" or later, the indicator components have been changed to LED modules.
 (No change is made to the information to be indicated.)
 For details, refer to "13.4 LED display function".

- 1) **Corresponding axis indicator LED**
 Indicate the axis corresponding to the display message of "8) 17-segment LED".
- 2) **CC-Link status indicator LEDs**
 Display the power supply status and data communication status.
- 3) **Transmission speed setting switch**
 Set the data communication speed.
- 4) **Station number setting switches**
 Set the station number of the D75P2.
- 5) **LED display mode select switch**
 Every time this switch is pressed, the information displayed by "1) Axis display LEDs" and "8) 17-segment LED" changes.
- 6) **Reset switch**
 Press this switch to initialize the input signal, remote registers and operation processing.

- 7) **External device connection connectors (AX1, AX2)**
Connectors for connection of the drive unit, mechanical system input and manual pulse generator.
- 8) **17-segment LED**
Display the message that indicates the operation status according to the mode.
- 9) **Peripheral device connection connector**
Connector for connection with the peripheral device.
- 10) **Terminal block**
Terminals for connection with the master module.
- 11) **Maker maintenance connector**
Connector for writing D75P2 programs.
*This connector is used by the maker only. Do not open the cover.

4.1.3 Handling precautions

Handle the D75P2 and cable while observing the following precautions.

(1) Handling precautions

WARNING

- Use the PLC within the general specifications environment given in this manual.
Using the PLC outside the general specification range environment could lead to electric shocks, fires, malfunctioning, product damage or deterioration.
- Do not directly touch the conductive section and electronic parts of the module.
Failure to observe this could lead to module malfunctioning or trouble.
- When not connecting a drive unit or peripheral device, always install a cover on the connector section.
Failure to observe this could lead to malfunctioning.
- Make sure that foreign matter, such as cutting chips or wire scraps, do not enter the module.
Failure to observe this could lead to fires, trouble or malfunctioning.
- Never disassemble or modify the module.
Failure to observe this could lead to trouble, malfunctioning, injuries or fires.

(2) Other precautions

(a) Main body

- The main body case is made of plastic. Take care not to drop or apply strong impacts onto the case.

(b) Installation environment

Do not install the module in the following type of environment.

- Where the ambient temperature exceeds the 0 to 55°C range.
- Where the ambient humidity exceeds the 10 to 90%RH range.
- Where there is sudden temperature changes, or where dew condenses.
- Where there is corrosive gas or flammable gas.
- Where there are high levels of dust, conductive powder, such as iron chips, oil mist, salt or organic solvents.
- Where the module will be subject to direct sunlight.
- Where there are strong electric fields or magnetic fields.
- Where vibration or impact could be directly applied onto the main body.

4.2 Installation

4.2.1 Precautions for installation

This section explains the installation of the D75P2.

The D75P2 is installed in either of the following two methods.

- Installed on DIN rail
- Installed on control box

Refer to this section as well as section "4.1.3 Handling precautions" when carrying out the work.

(1) Precautions for installation

CAUTION

- Use the PLC within the general specifications environment given in this manual.
Using the PLC outside the general specification range environment could lead to electric shocks, fires, malfunctioning, product damage or deterioration.

- Tighten the module mounting screws to the specified torque.

Undertightening can cause a short circuit, fire or malfunction.

Overtightening can cause a drop, short circuit or malfunction due to damaged screws or module.

Screw location	Tightening torque range
Module mounting screw (M4 screw)	0.78 to 1.18N•m

- Do not touch the conductors and electronic parts of the module directly.
Doing so can cause a malfunction or failure.
- Fit the external device connection connector and peripheral device connection connector securely into the connectors of the module, and confirm that they click.
Incorrect fitting can result in poor contact, causing false input or false output.
- When the drive unit and peripheral device are not connected, always mount the connector covers. Failure to do so can cause a malfunction.

(2) Precautions for installation into control box

• Control box hole

The diameter of a control box hole should be 10cm or less. If the hole is more than 10cm, radio waves may leak. Also, eliminate gaps between the control box door and module as far as possible since radio waves will leak through them.

Radio wave leakage can be suppressed by applying the following EMI gasket directly to the painted surface to stop up gaps.

Maker name	Series name
Kitagawa Kogyo Co., Ltd.	UC Series
Japan Zipper Tubing Co., Ltd.	71TS Series
Seiwa Electric Mfg Co., Ltd.	E02S□□□A

Tests have been conducted by us in a control box having the damping characteristics of maximum 37dB and average 30dB (30 to 300MHz, 3m measurement).

• Routing of the power supply wires and ground wires

Route the ground and power supply wires of the PLC as described below.

- (a) Provide a point for grounding the control box near the power supply module, and earth the LG terminal (line ground) and FG terminal (frame ground) of the power supply module with the thickest and shortest possible (about 30cm or less wire length) ground wires (wires for grounding). Since the LG terminal and FG terminal serve to drive away the noise, which occurred in the PLC, into the earth, the ground wires must have the lowest possible impedance.
Also, the ground wires must be wired as short as possible. The ground wires serve to release noise. Since the ground wires themselves have large noise, short wiring prevents themselves from acting as antennas.
- (b) Twist the ground wires, which have been drawn from the ground point, with the power supply wires. Twisting the wires allows more noise flowing out of the power supply wires to be released into the earth. However, when a noise filter is fitted to the power supply wires, twisting of them with the ground wires may not be needed.

4.2.2 Installation/removal of module

This section explains the procedures for installing and removing the D75P2.

[1] Installation (removal) to (from) DIN rail

■ Installation procedure

- (1) Confirm if all phases of the externally supplied power for the system are switched off or not.
*If not, switch off all phases.
- (2) Match the DIN rail groove in the module bottom with the top of the DIN rail.
- (3) Press the module against the DIN rail, and fix it there.

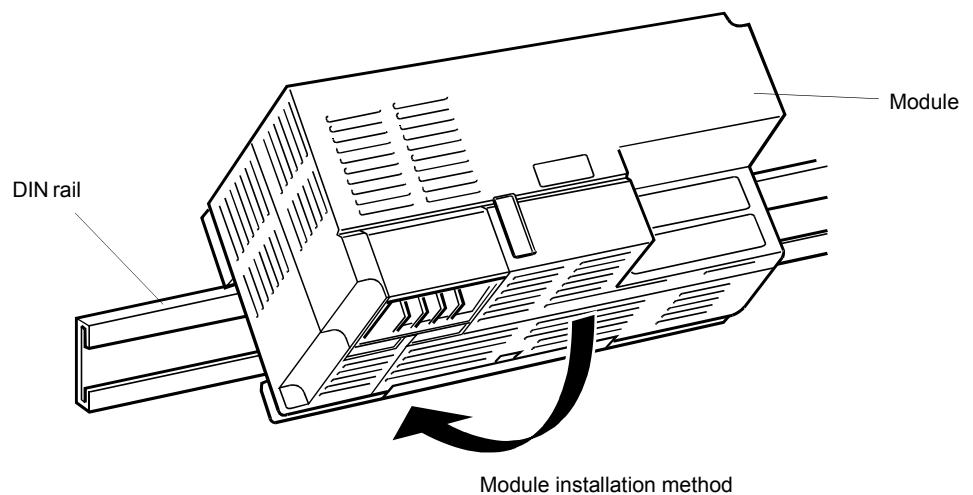

- (4) Confirm that the module is fixed to the DIN rail.

[After-work checks]

After installing the module, check the work as in the following list.

- Check the module for looseness.
- Check the DIN rail for looseness.

■ Removal procedure

- (1) Confirm if all phases of the externally supplied power for the system are switched off or not.
*If not, switch off all phases.
- (2) Insert a flat-blade screwdriver into portion A, and while simultaneously pulling it slightly outward (1), remove the module (2).

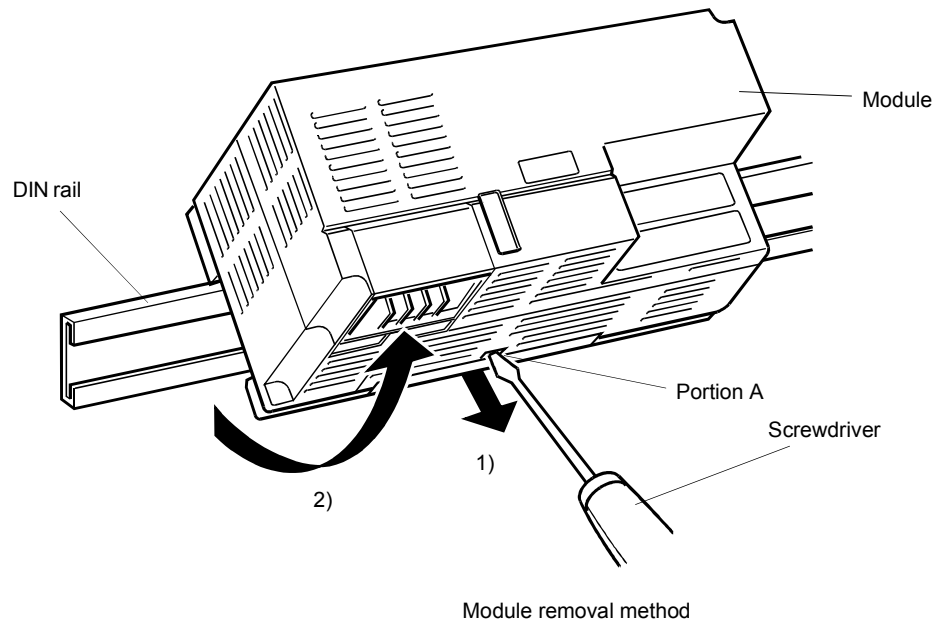

[2] Installation (removal) to (from) enclosure surface

■ Installation procedure

- (1) Confirm if all phases of the externally supplied power for the system are switched off or not.
*If not, switch off all phases.
- (2) Fix the module to the enclosure surface with screws.
*Tighten the module mounting screws within the range 78 to 118N•cm.

[After-work checks]

After installing the module, check the work as in the following list.

- Check the module for looseness.

■ Removal procedure

- (1) Confirm if all phases of the externally supplied power for the system are switched off or not.
*If not, switch off all phases.
- (2) Loosen the screws and remove the module.

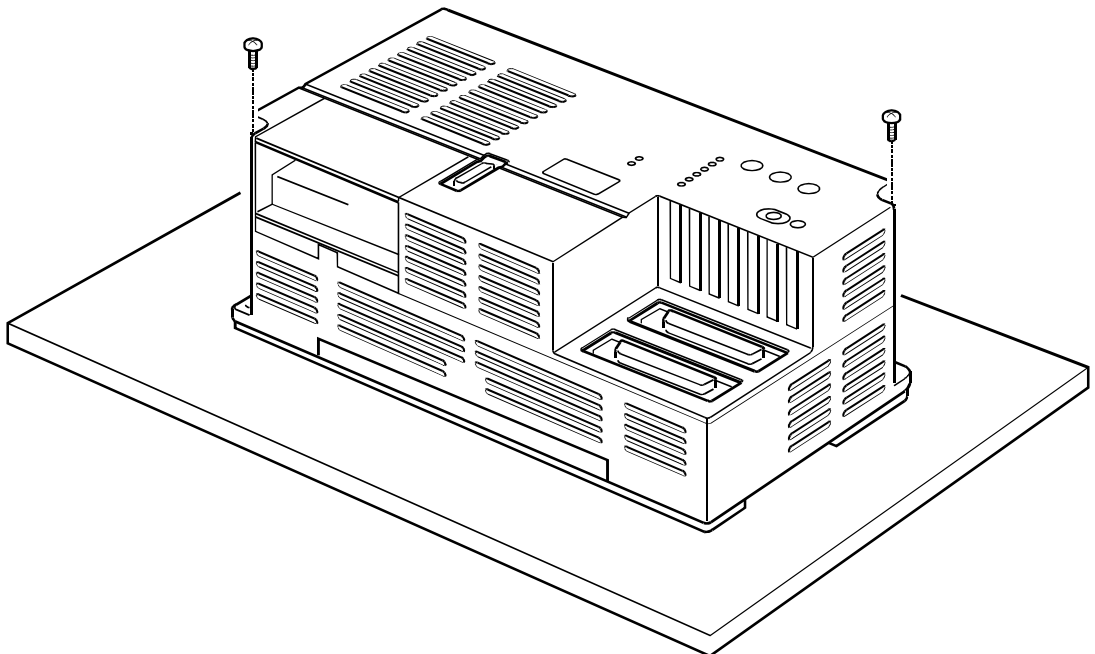

4.3 Connection of CC-Link dedicated cable

Connect the D75P2 with the master module by the "CC-Link dedicated cable". Make connection in the following procedure.

[1] Connection procedure

- (1) Confirm if all phases of the externally supplied power for the system (the master modules, peripheral devices, etc.) are switched off or not.
*If not, switch off all phases.
- (2) Connect the D75P2 and master module in accordance with the following diagram.

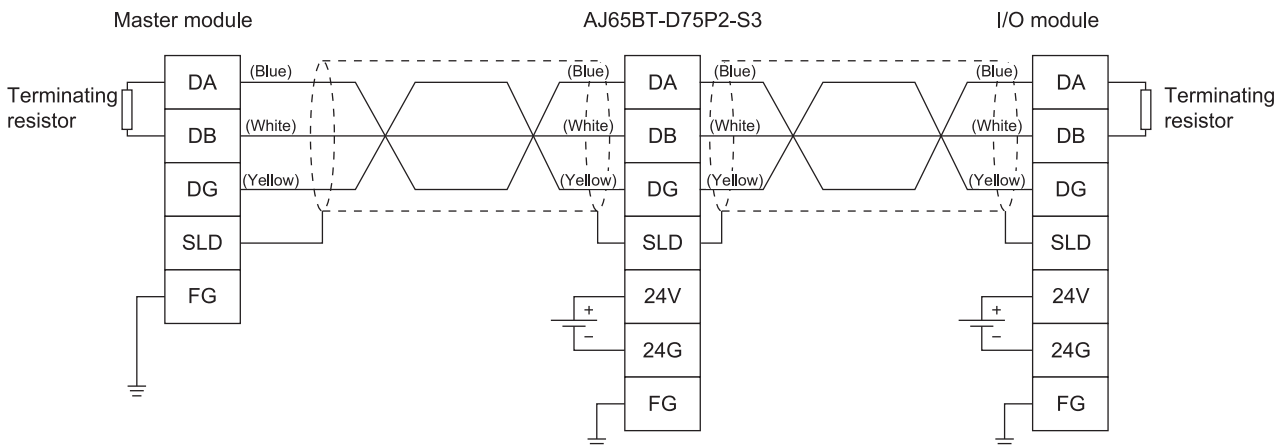

[2] Advice

The terminal block can be removed from the module. When removal of the terminal block makes connection easier, loosen the screw in the following figure, remove the terminal block, and connect the cable.

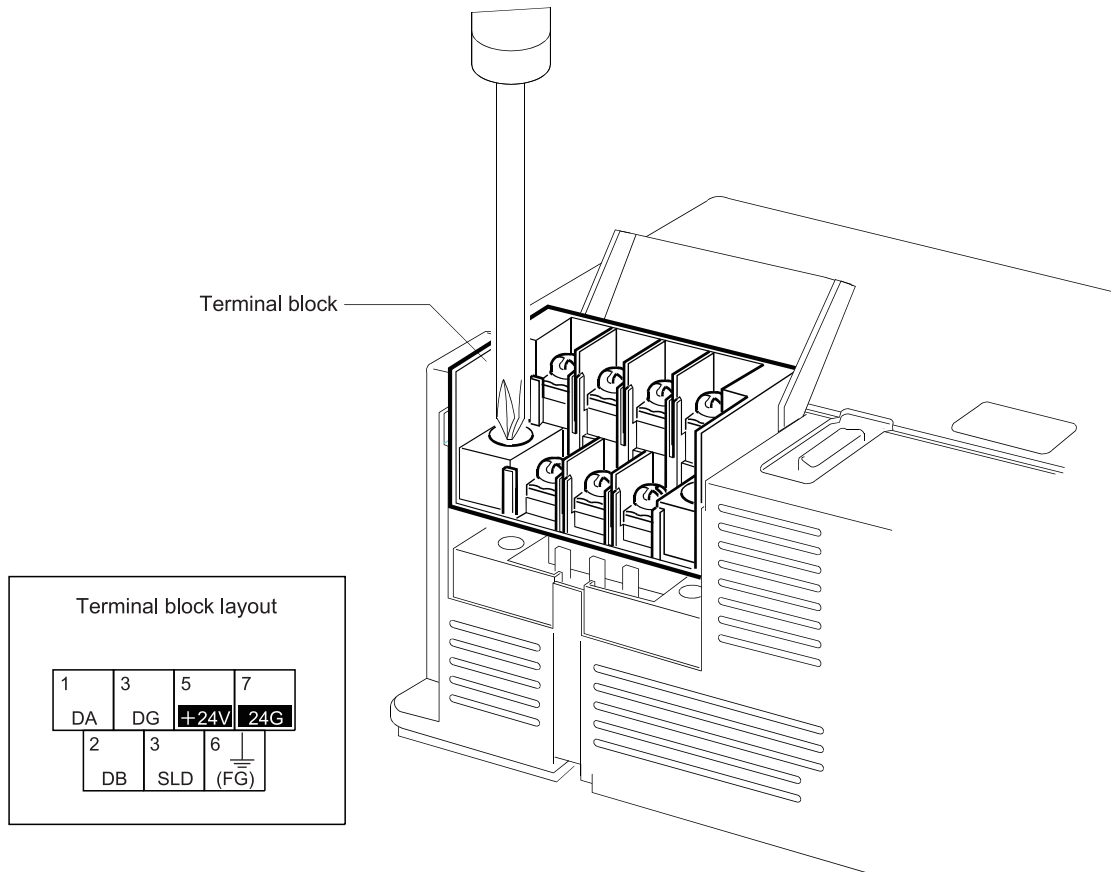

[Work checks]

After cable connection, check the work as in the following list.

- Check the cable for looseness (portion likely to come off).
- Check for wrong terminal layout and connection.

4.4 Module setting

This section explains the setting of the D75P2.

4.4.1 Station number setting of module

Set the station number of the D75P2.

*The default value (factory setting) is station No. "01".

[1] Setting bases

- 1) The setting number should be within the range "01" to "61".
(The D75P2 occupies four stations, starting with the setting number.)
- 2) The setting number should be "any number that does not overlap with and is continuous with the other station numbers".

* The station number can be set regardless of the device connection order.

* If No. "62" or more is set, the "L ERR" lamp of the "CC-Link status indicator LEDs" will turn on at the time of data communication.

[2] Setting method

Insert a flat-blade screwdriver into the arrow-shaped groove, and turn it to the numeral of the number to be set.

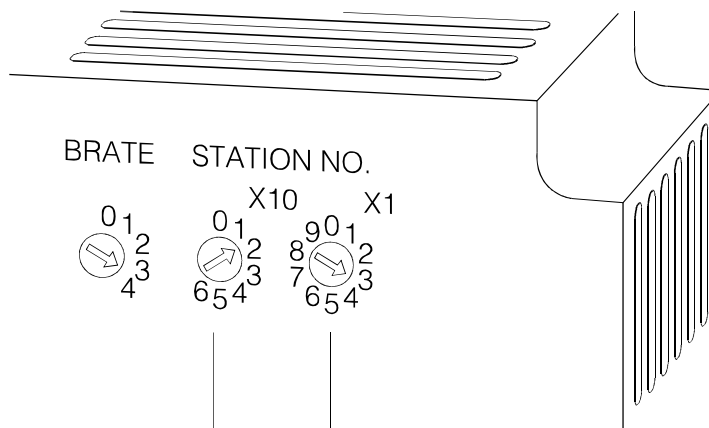

Turn the arrow to the numeral in the one place of the number to be set.
Example) When station No. is 24, set the arrow to value "4".

Turn the arrow to the numeral in the ten place of the number to be set.
Example) When station No. is 24, set the arrow to value "2".

4.4.2 Transmission speed setting of module

Set the transmission speed of the D75P2.

*The default value (factory setting) is "0".

[1] Setting bases

- 1) The number that can be set is within the range "0" to "4".
- 2) The number is as indicated in the following table.

Communication speed to be set	Setting number
156[kbps]	0
625[kbps]	1
2.5[Mbps]	2
5[Mbps]	3
10[Mbps]	4

* Setting numbers "5" to "9" cannot be used. If any of numbers "5" to "9" is set, the "L ERR" lamp of the "CC-Link status indicator LEDs" will turn on at the time of data communication.

[2] Setting method

Insert a flat-blade screwdriver into the arrow-shaped groove, and turn it to the numeral of the number to be set.

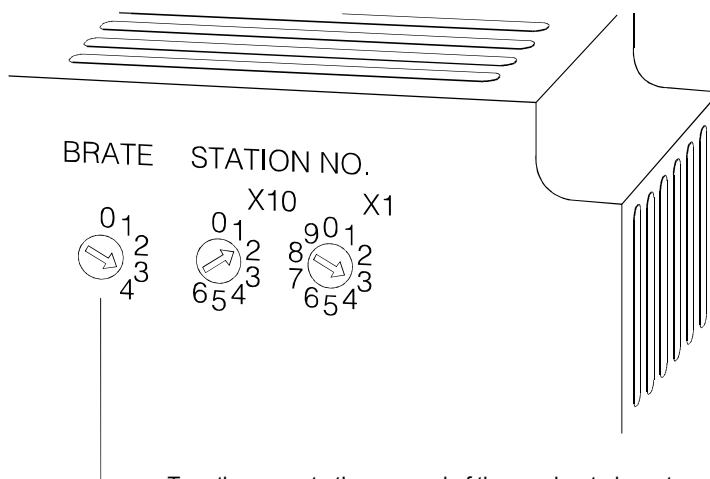

Turn the arrow to the numeral of the number to be set.

Example) When the communication speed is 5 [Mbps], set the arrow to value "3".

4.5 Wiring/connection

This section explains the wiring and connection of the D75P2. "External wiring insusceptible to noise" and "correct connection" are among the conditions to fully exhibit the D75P2 functions and ensure high reliability for the system. To avoid malfunctions due to noise and faults, accidents, etc. due to poor connection, perform the external wiring/connection of the D75P2, paying attention to the following points as well as "Section 4.1.3 Handling precautions".

There are the following three wiring types for the D75P2.

- Wiring of external device connection connector pins
- Connection (removal) of connectors
- Connection of CC-Link dedicated cables

4.5.1 Precautions for wiring/connection

- (1) Always earth the FG terminal to the protective earth conductor. Failure to do so may cause a malfunction.
- (2) Wire the PLC correctly after confirming the rated voltage and terminal layout of the product. Connection of a power supply different from the rating or improper wiring can cause a fire or failure.
- (3) Tighten the terminal screws to the specified torque.
Undertightening can cause a short circuit, fire or malfunction.
Overtightening can cause a drop, short circuit or malfunction due to damaged screws or module.

Screw location	Tightening torque range
Terminal block terminal screw (M3.5 screw)	0.59 to 0.88 N•m
Terminal block mounting screw (M4 screw)	0.78 to 1.18 N•m

- (4) Completely turn off the externally supplied power used in the system when installing or placing wiring.
Failure to do so may cause an electric shock or product damage.
- (5) Perform wiring of the D75P2 correctly while checking the terminal arrangement. (For the terminal arrangement of the external device connection connector, refer to section "3.7.2 Signal layout for external device connection connector.")
- (6) Solder or crimp the external device connection connector correctly.
An improperly soldered or crimped connector may cause malfunctions.
- (7) Be careful to avoid entry of chips, wiring dust and so on inside the D75P2.
Otherwise fire, failure or malfunction may be caused.
- (8) Be sure to install a cover for the external device connection connector if no external device is connected. Otherwise malfunction may be caused.
- (9) Connect the external device connection connector and peripheral device connection connector with the connector of the D75P2. Check that the connector snaps. An improperly connected connector will cause poor continuity, possibly causing erroneous inputs or outputs.

- (10) Do not pull the cable when removing the cable from the D75P2 or drive unit. Hold and pull the connector connected to the D75P2 or drive unit. If the cable connected to the D75P2 or drive unit is pulled, a malfunction may be caused. As well, the D75P2, drive unit or cable may be broken.
- (11) Disconnect the external device connection connector when the system is stopped.
If the external device connection connector is disconnected during operation of the system, the system will be stopped.
- (12) Do not tie the D75P2 cable with the main circuit cable, power cable, or a load cable for other than the programmable controller or do not route the D75P2 cable near them. Separate these by 100 mm as a measure. Otherwise noise, surge or induction may cause a malfunction.
- (13) When routing the D75P2 cable near a power cable at a distance smaller than 100 mm, use a shielded cable for a countermeasure against noise. Connect the shielding wire of the shielded cable securely to the panel of the D75P2.

[Shielding wire processing example]

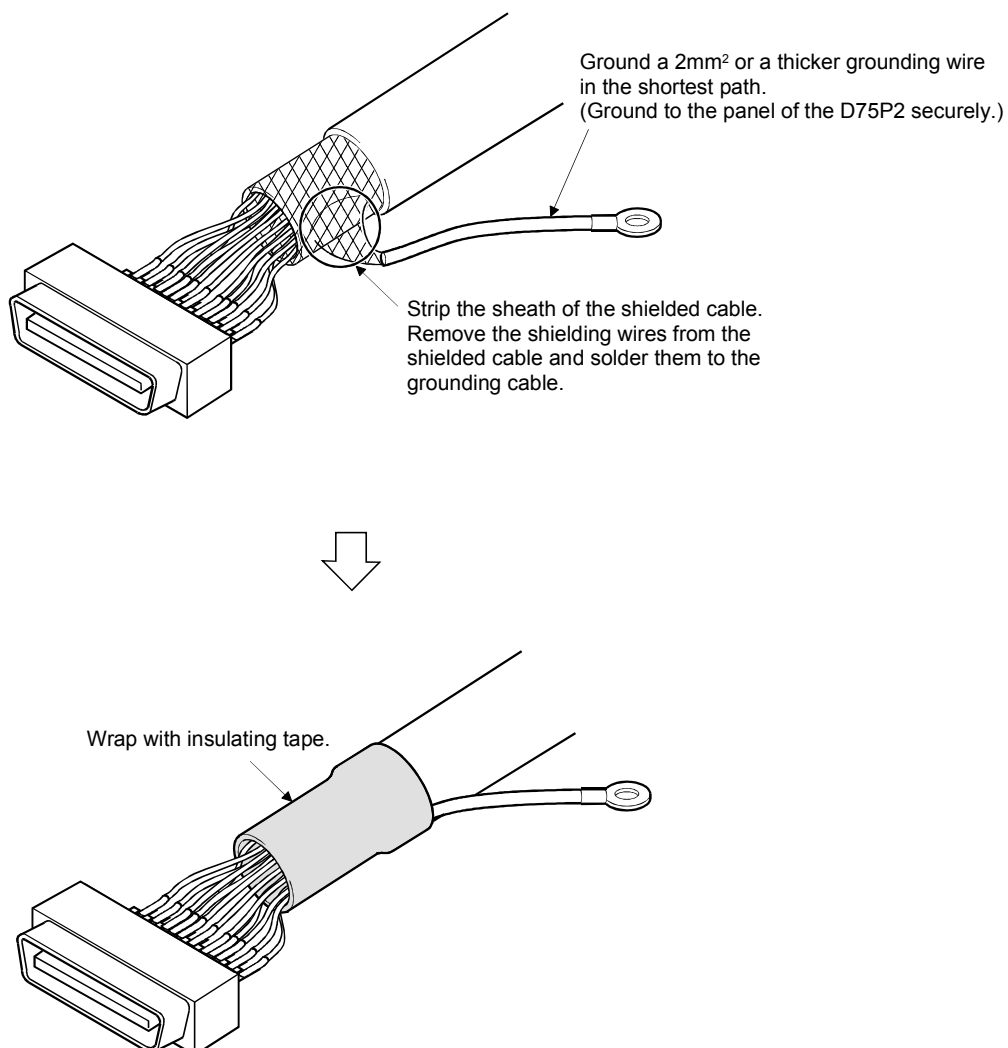

- (14) Route the cables connected to the D75P2, in a duct, or fix them. If cables are not routed in the duct or no fixing measures are taken to them, drifting or moving cables, breakage of the D75P2, drive unit or cable due to a carelessly pulled cable, or malfunction caused by a poorly connected cable may be caused.
- (15) To comply with EMC and low-voltage directives, use shielded cables and AD75CK cable clamp (Mitsubishi Electric make) to ground to the panel.
 - a) When D75P2 and drive unit are wired within the same enclosure
 - Earth the shield of the external device connection cable with the cable clamp (AD75CK (Mitsubishi Electric make)).
(Earth the shield at the portion closest to the external device connection connector of the D75P2.)
 - Connect the external device connection cable with the drive unit or external device in the shortest distance.

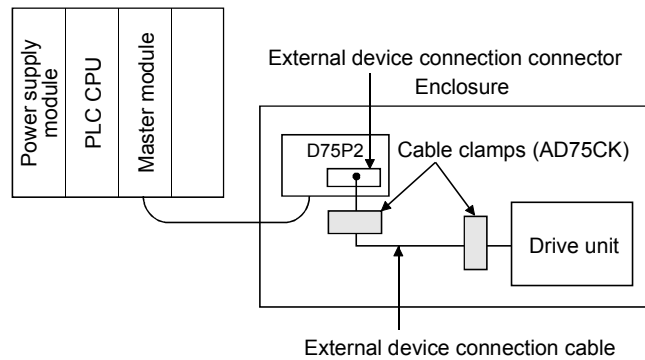

- b) When D75P2 and drive unit are wired in different enclosures
 - Earth the shield of the external device connection cable with the cable clamp (AD75CK (Mitsubishi Electric make)).
(Earth the shield at the portion closest to the external device connection connector of the D75P2 and at the exit of the enclosure.)
 - Connect the external device connection cable with the drive unit or external device in the shortest distance.

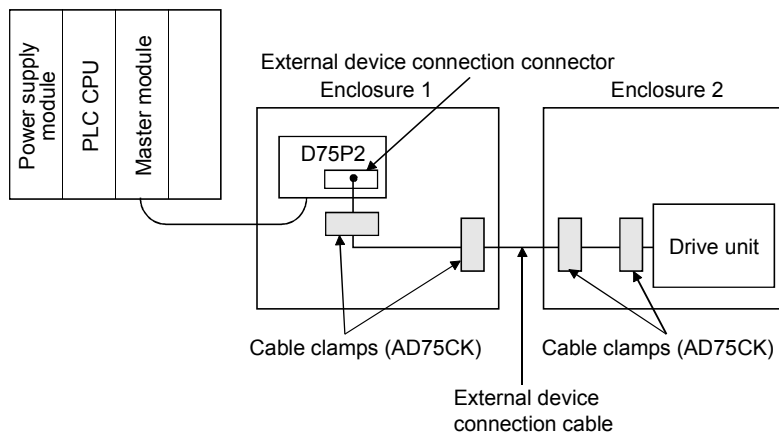

c) Cable clamp fitting position and shielded cable grounding method

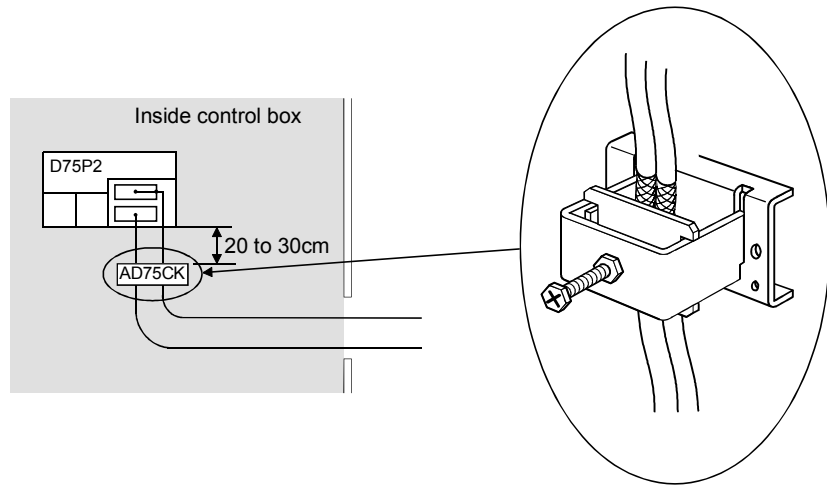

For details, refer to the AD75CK Cable Clamp Instruction Manual <IB-68682>.

4.5.2 Wiring the external device connection connector pins

The pins for the external device connection connector are wired in the following manner.

- (1) Disassembling the connector section Disassemble the connector section, and remove the connector.
- ↓
- (2) Connecting the connector and wire Solder the wire onto the connector pin.
- ↓
- (3) Assembling the connector section Assemble the connector section.

(1) Disassembling the connector section

- (a) Loosen and remove screw A.
(Take care not to lose the screw and nut.)
- (b) Open the connector cover from the connector side.
- (c) Remove the connector and cable fixture.

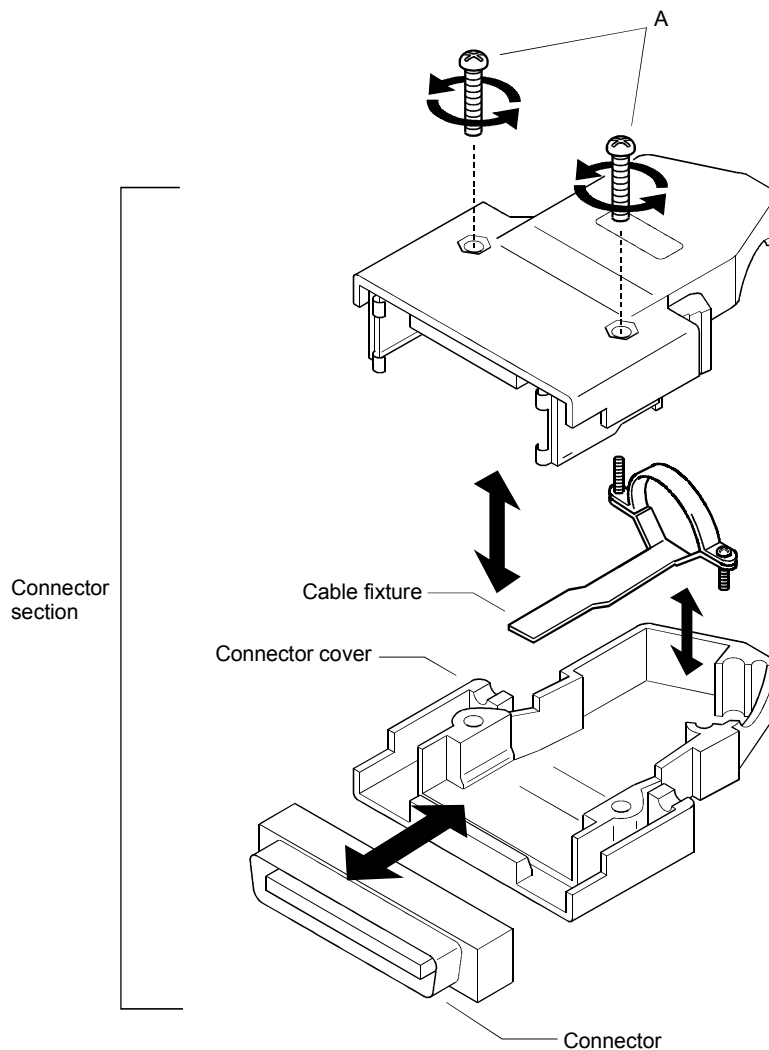

(2) Connecting the connector and wire

* Refer to section "3.7 Specifications of input/output interfaces with external devices" when connecting.

- (a) Loosen the cable fixture screw B, pass the cable through, and then tighten screw B.
 (Screw B may be removed once, and then tightened after sandwiching the cable.)
 (Take care not to lose the screw and nut.)

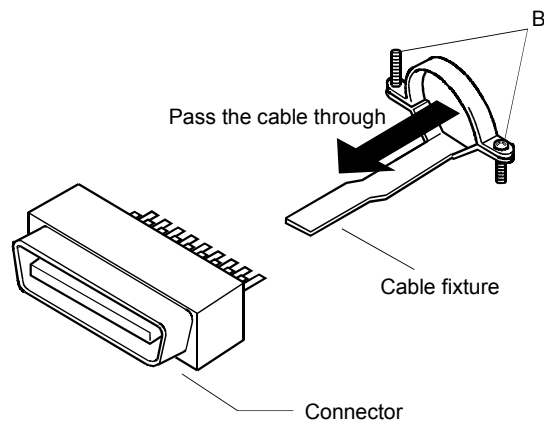

- (b) Solder the wire onto the connector.
 Connector pin layout

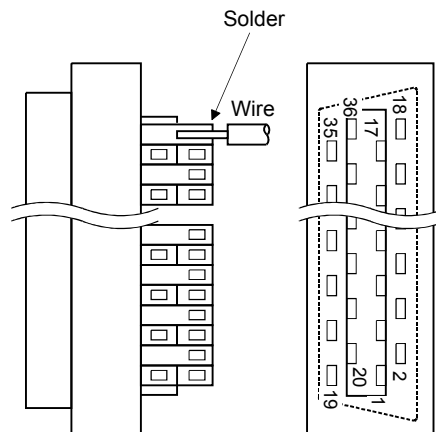

* The applicable size of the wire to be connected is approx. 0.05 to 0.2mm² (30 to 24 AWG).

(c) After connection, the state will be as shown below.

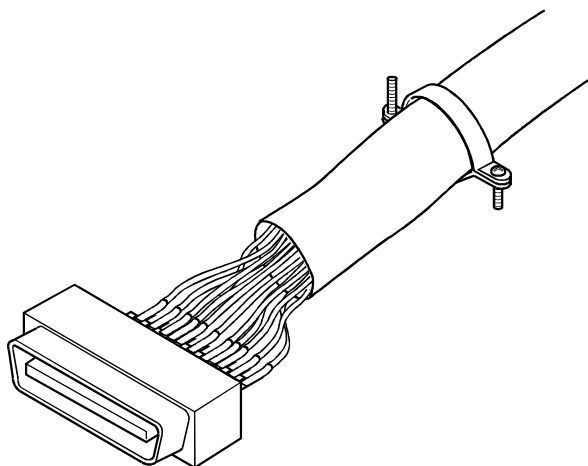

(3) Assembling the connector section

- (a) Fit the soldered connector and cable fixture into the connector cover.

* The cable fixture acts as a stopper to protect the signal wire connection section when the cable is pulled on. If the cable is not sufficiently tightened with the cable fixture, wind insulation tape around the cable so that it can be sufficiently tightened and pressed down.

- (b) Sandwich the parts with the connector cover, and tighten screw A.

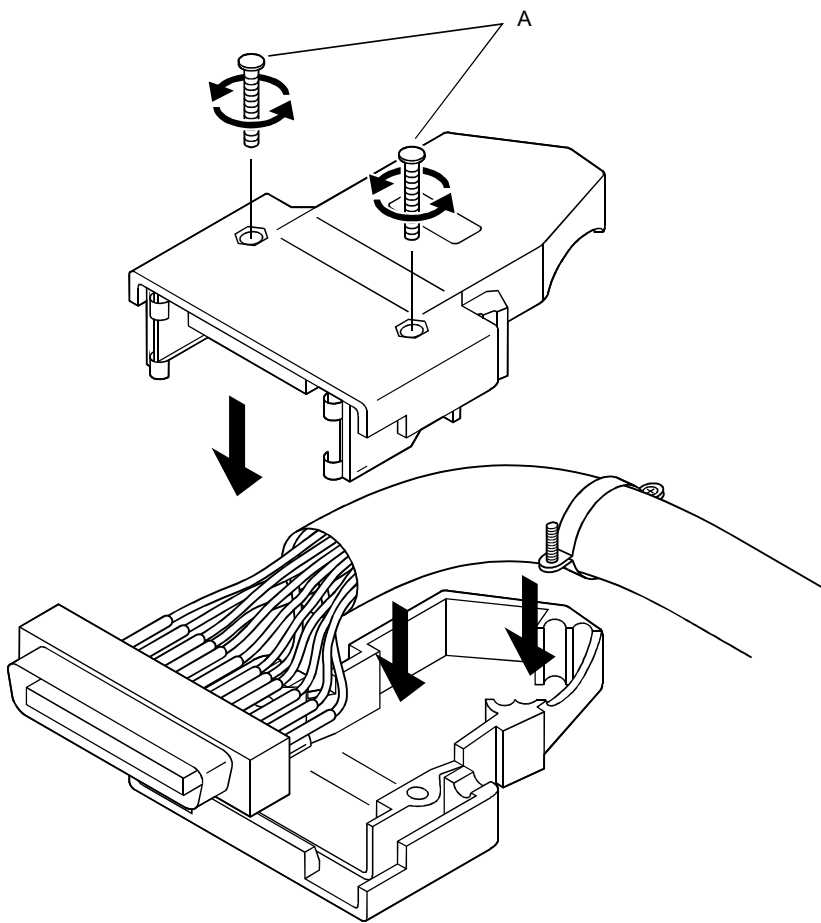

4.5.3 Connecting the connector

The D75P2 is connected to the drive unit or peripheral device with the connector. Use the following procedure to connect.

(1) Connecting

- (a) Confirm if all phases of the externally supplied power for the system are switched off or not.

* If not, switch off all phases.

- (b) Confirm the module connector connection state and connector shape, and match the engagement orientation.

- (c) Press the connector straight into the module until a "click" is heard.

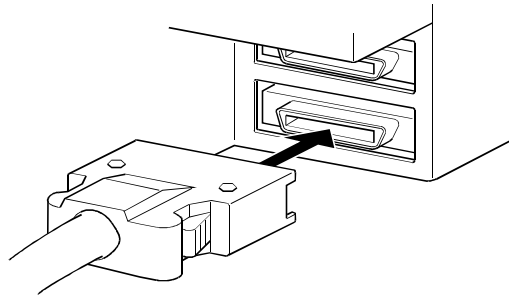

[Work checks]

After cable connection, check the work as in the following list.

- Check the connector for looseness.

(2) Removing

- (a) Confirm if all phases of the externally supplied power for the system are switched off or not.

* If not, switch off all phases.

- (b) Press in the latches on both sides of the connector, and pull the connector straight off.

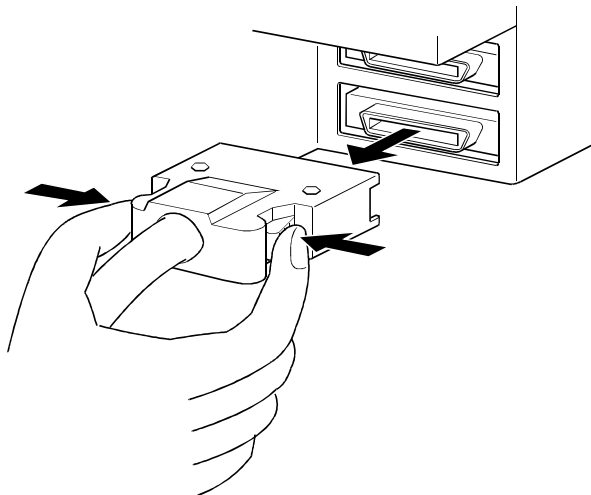

4.6 Confirming the installation and wiring

4.6.1 Items to confirm when installation and wiring are completed

Check the (1) and (2) points when completed with the D75P2 installation and wiring.

(1) Does the D75P2 operate correctly? ... "Single module test"

With the "single module test", correct operation of the D75P2 is confirmed by the LED displays on the D75P2. (Change the mode switch following the procedures given in section "4.7 Single module test", and confirm the details displayed on each mode LED.)

Check that there are no faults in the D75P2 with the single module test.

(2) Is the module correctly wired? ... "Connection confirmation"

With "connection confirmation", the following three points are confirmed using the GX Configurator-AP's connection confirmation function. (The GX Configurator-AP is required for this "connection confirmation".)

- Are the D75P2 and servo amplifier correctly connected?
- Are the servo amplifier and servomotor correctly connected?
- Are the D75P2 and external device (input/output signal) correctly connected?

With this "connection confirmation", "whether the direction that the D75P2 recognizes as forward run matches the address increment direction in the actual positioning work", and "whether the D75P2 recognizes the external input/output signals such as the near-point dog signal and stop signal" can be checked.

In this manual (1) "Single module test" is explained. Refer to the GX Configurator-AP Operating Manual for details on (2) "Connection confirmation".

Important

<p>If the D75P2 is faulty, or when the required signals such as the near-point dog signal and stop signal are not recognized, unexpected accidents such as "not decelerating at the near-point dog during machine zero point return and colliding with the stopper", or "not being able to stop with the stop signal" may occur.</p>
--

<p>The "single module test" and "connection confirmation" must be carried out not only when structuring the positioning system, but also when the system has been changed with module replacement or rewiring, etc.</p>

4.7 Single module test

Whether the D75P2 is operating correctly is confirmed with the LED displays on the D75P2 main body.

The "single module test" methods are described below.

The "single module test" can be carried out when there is no sequence program stored in the PLC CPU, when there is no data stored in the D75P2, and when the D75P2 is running.

Carry this test out after connecting the D75P2, drive unit, motor and external devices. The "mode switch", "17-segment LED" and "axis display LED" used in the explanation refer to the D75P2 switches and LEDs.

(Step 1) Turning ON the power

- 1) Stop the PLC CPU.
- 2) Turn ON for the PLC CPU (when the D75P2 is mounted on the remote station, the mounted station and master station), and the power for the drive unit and motor connected to the D75P2.
- 3) The D75P2 OS type [same displays as (Step 4)] will appear on the 17-segment LED for one second.
- 4) After one second passes, the state will shift to the operation monitor 1 described in (Step 2).

(Step 2) Operation monitor 1

- 1) Depending on the D75P2 state, one of the following will appear on the 17-segment LED and axis display LED.

Confirm that the display matches the D75P2 state.

D75P2 state	17-segment LED	Each axis' axis display LED (AX1, AX2)
Running	RUN	The LED corresponding to the operating axis flickers.
In test mode	TEST	The LEDs of all axes turn on.
Idle	IDL	OFF
Error occurrence	ERR	The LED corresponding to the axis in error flickers.

- 2) When the mode switch is pressed, the state will shift to the operation monitor 2 described in (Step 3).

(Step 3) Operation monitor 2

- 1) The axis display LED for each axis will turn ON sequentially at an approx. 0.5 second interval.
 One of the following states will appear on the 17-segment LED to indicate the state of the axis for which the axis display LED is ON.
 Confirm that the display matches each axis state.

Axis state	17-segment LED	Remarks
Idle	IDLE	• State when power is turned ON/operation has ended.
Stopped	STOP	• State when positioning operation is temporarily stopped.
In JOG operation	JOG	-
In manual pulse generator operation	MANP	
In zero point return	OPR	
In position control	POSI	
In speed control	VELO	
In speed control for speed/position changeover control	V- P	
In position control for speed/position changeover control	V -P	
Waiting	BUSY	
Error occurrence *	E***	• The error code appears in ***. Refer to Chapter 14 for details on the errors.

POINT

* When the Remote station READY signal (RX(n+7)B) is ON, even if a parameter error occurs, the error code will not appear on the 17-segment LED. If the error code is not displayed on the 17-segment LED, check the error code with the peripheral device or D75P2 "Axis error No. (RWrn+5, RWrn+13)", "Axis warning No. (RWrn+6, RWrn+14)".

- 2) When the mode switch is pressed, the state will shift to the internal information 1 monitor state described in (Step 4).

(Step 4) Internal information 1 monitor

- 1) The D75P2 OS type ("S003") will appear on the 17-segment LED for reference.
- 2) The axis display LED for each axis will turn OFF.
- 3) When the mode switch is pressed, the state will shift to the internal information 2 monitor state described in (Step 5).

(Step 5) Internal information 2 monitor

- 1) The D75P2 OS version will appear on the 17-segment LED for reference.

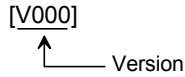

- 2) The axis display LED for each axis will turn OFF.
- 3) When the mode switch is pressed, the state will shift to the input/output information n monitor state described in (Step 6).

(Step 6) Input/output information n monitor

- 1) Each time the mode switch is pressed, the following input/output signal names will sequentially appear on the 17-segment LED.
- 2) The signal state of each axis displayed on the 17-segment LED is displayed with the axis display LED for each axis.

Confirm that the display matches each signal state.

- When signal is ON Axis display LED turns ON
- When signal is OFF Axis display LED turns OFF

17-segment LED	Target input/output signal name	Remarks
SVON	Drive unit READY signal	Changes sequentially with each press of the mode switch.
Z-ON	Zero point signal	
ULMT	Upper limit signal	
LLMT	Lower limit signal	
V-P	Speed/position changeover signal	
DOG	Near-point dog signal	

- 3) When the mode switch is pressed, the state will shift to the stepping motor mode monitor state described in (Step 7).

(Step 7) Stepping motor mode monitor

- 1) "STMM" will appear on the 17-segment LED.
- 2) The axis display LED corresponding to the axis set to the stepping motor mode will turn ON.

(Step 8) Shifting to operation monitor 1, and ending the operation monitor

- 1) When the mode switch is pressed, the state will return to the operation monitor 1 (Step 2).
Each time the mode switch is then pressed, the operation monitors between (Step 2) and (Step 7) will be repeated.
- 2) To end the operation monitor, enter the monitor state between (Step 2) and (Step 7) required by the user.

POINT
<p>(1) The operation monitor described in this section is a function that allows the D75P2 state, control state of each axis and state of the input/output signals to be confirmed. This monitor can be operated at any time.</p> <p>(2) If the D75P2 is not operating correctly, use the operation monitors as necessary.</p> <p>(3) As another display on the above 17-segment LED, if a watch dog timer error occurs in the D75P2, "FALT" will appear. If a watch dog timer error occurs in the D75P2, must be reset. If the watch dog timer error still occurs in the D75P2 even after resetting the D75P2 module must be replaced. Contact your nearest dealer or sales office.</p>

4.8 Maintenance

4.8.1 Precautions for maintenance

The precautions for servicing the D75P2 are given below. Refer to this section as well as section "4.1.3 Handling precautions" when carrying out the work.

WARNING

- Switch off all phases of the externally supplied power used in the system before cleaning or tightening the screws.
Failure to turn all phases OFF could lead to electric shocks.

CAUTION

- Never disassemble or modify the module.
Failure to observe this could lead to trouble, malfunctioning, injuries or fires.
- Make sure to install or remove the module from the panel after switching off all phases of the externally supplied power for the system.
Failure to turn all phases OFF could lead to module trouble or malfunctioning.

4.8.2 Disposal instructions

CAUTION

- When disposing of the product, handle it as industrial waste.

Chapter 5

DATA USED FOR POSITIONING CONTROL

The parameters and data used to carry out positioning control with the D75P2 are explained in this chapter.

With the positioning system using the D75P2, the various parameters and data explained in this chapter are used for control. The parameters and data include parameters set according to the device configuration, such as the system configuration, and parameters and data set according to each control. Read this section thoroughly and make settings according to each control or application.

* Refer to "SECTION 2" for details on each control.

5.1	Types of data	5- 2
5.1.1	Parameters and data required for control	5- 2
5.1.2	Setting items for positioning parameters	5- 4
5.1.3	Setting items for zero point return parameters	5- 6
5.1.4	Setting items for positioning data	5- 7
5.1.5	Setting items for start block data	5- 9
5.1.6	Setting items for condition data	5- 10
5.1.7	Types and roles of monitor data	5- 11
5.1.8	Types and roles of control data	5- 14
5.2	List of parameters	5- 18
5.2.1	Basic parameters 1	5- 18
5.2.2	Basic parameters 2	5- 24
5.2.3	Detailed parameters 1	5- 28
5.2.4	Detailed parameters 2	5- 36
5.2.5	Zero point return basic parameters	5- 45
5.2.6	Zero point return detailed parameters	5- 52
5.3	List of positioning data	5- 57
5.4	List of start block data	5- 71
5.5	List of condition data	5- 76
5.6	List of monitor data	5- 80
5.6.1	System monitor data	5- 80
5.6.2	Axis monitor data	5- 90
5.7	List of control data	5-100
5.7.1	System control data	5-100
5.7.2	Axis control data	5-106

5.1 Types of data

5.1.1 Parameters and data required for control

The parameters and data required to carry out control with the D75P2 include the "setting data", "monitor data" and "control data" shown below.

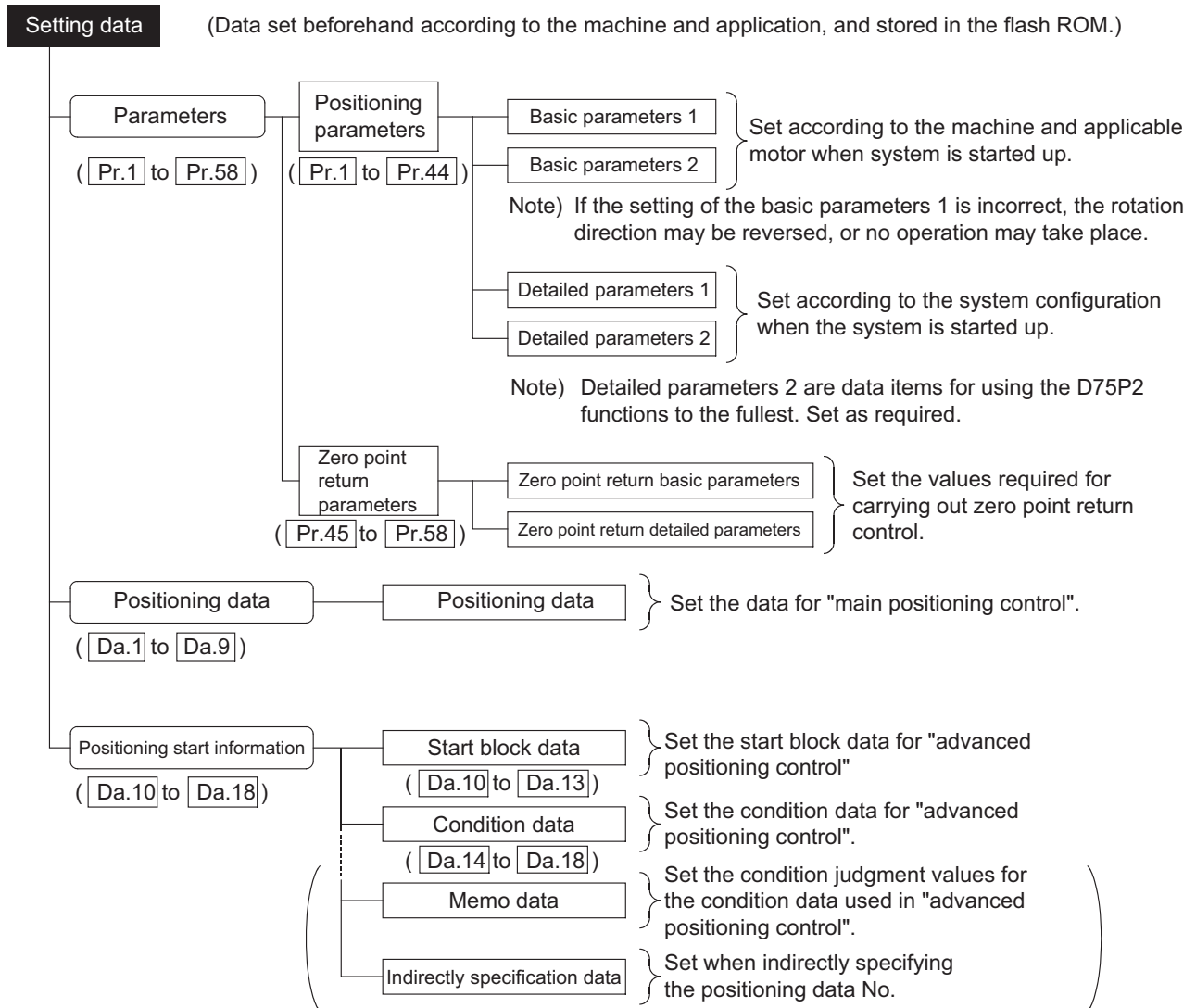

◇ The basic parameters 1, detailed parameters 1, and zero point return parameters become valid when the remote station READY signal [RX(n+7)B] turns from OFF to ON.

- ◇ Even when the remote station READY signal [RX(n+7)B] is ON, the values or contents of the following can be changed: basic parameters 2*1, detailed parameters 2*2, positioning data and positioning start information.

The changed values are reflected at the time of positioning start or JOG operation start.

To make sure that the changes are reflected, change the set values before positioning start or JOG operation start.

While multiple positioning data is handled under continuous positioning control or continuous path control, changing the basic parameters 2, detailed parameters 2, positioning data, or positioning start information results in the changes being reflected in order from up to the fourth data down from the positioning data being processed.

*1: As Remote station READY signal [RX(n+7)B] turns on from off, the following parameters become active:

- Basic parameters 2: "Pr.11 Stepping motor mode selection"
- Detailed parameters 2: "Pr.44 Near pass mode selection for path control"

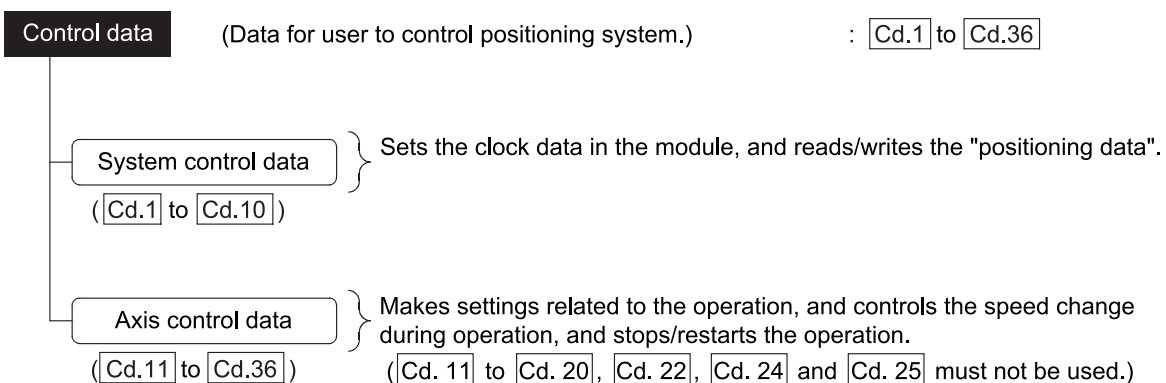
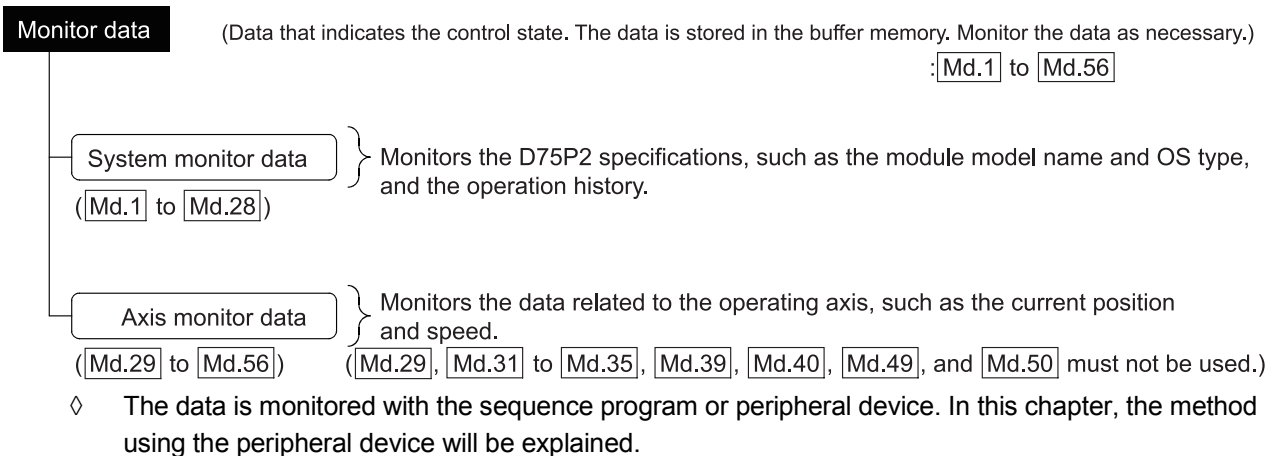

- ◇ Control using the control data is carried out with the sequence program.

POINT
<p>(1) The "setting data" is created for each axis.</p> <p>(2) The "setting data" parameters have determined default values, and are set to the default values before shipment from the factory. (Parameters related to axes that are not used are left at the default value.)</p>

5.1.2 Setting items for positioning parameters

The setting items for the "positioning parameters" are shown below. The "positioning parameters" are commonly set for each axis for all control using the D75P2. Refer to "SECTION 2" for details on each control, and section "5.2 List of parameters" for details on each setting item.

Positioning parameter		Control	Main positioning control								Manual control		Related auxiliary function	
			Zero point return control	Position control				Speed control	Speed/position changeover control	Other control		Manual pulse generator operation		JOG operation
				1-axis linear control	2-axis linear interpolation control	1-axis fixed-dimension feed control	2-axis fixed-dimension feed control			2-axis circular interpolation control	Current value change			
Basic parameters 1	Pr.1	Unit setting	⊙	⊙	⊙	△	⊙	⊙	⊙	⊙	⊙	⊙	-	
	Pr.2	No. of pulses per rotation (Ap)	⊙	⊙	⊙	⊙	⊙	⊙	⊙	⊙	⊙	⊙	12.3.2*	
	Pr.3	Movement amount per rotation (Al)	⊙	⊙	⊙	⊙	⊙	⊙	⊙	⊙	⊙	⊙		
	Pr.4	Unit magnification (Am)	⊙	⊙	⊙	⊙	⊙	⊙	⊙	⊙	⊙	⊙		
	Pr.5	Pulse output mode	⊙	⊙	⊙	⊙	⊙	⊙	⊙	⊙	⊙	⊙	-	
	Pr.6	Rotation direction setting	⊙	⊙	⊙	⊙	⊙	⊙	⊙	⊙	⊙	⊙	-	
Basic parameters 2	Pr.7	Speed limit value	⊙	⊙	⊙	⊙	⊙	⊙	⊙	⊙	⊙	⊙	12.4.1*	
	Pr.8	Acceleration time 0	⊙	⊙	⊙	⊙	⊙	⊙	⊙	⊙	⊙	⊙	12.7.7*	
	Pr.9	Deceleration time 0	⊙	⊙	⊙	⊙	⊙	⊙	⊙	⊙	⊙	⊙		
	Pr.10	Bias speed at start	○	○	○	-	○	○	-	-	-	○	12.7.6*	
	Pr.11	Stepping motor mode selection	○	○	○	×	○	○	-	-	○	○		
Detailed parameters 1	Pr.12	Backlash compensation amount	○	○	○	○	○	○	-	-	○	○	12.3.1*	
	Pr.13	Software stroke limit upper limit value	-	○	○	○	○	○	-	-	○	○	12.4.3*	
	Pr.14	Software stroke limit lower limit value	-	○	○	○	○	○	-	-	○	○		
	Pr.15	Software stroke limit selection	-	○	○	○	○	○	-	-	○	○		
	Pr.16	Software stroke limit valid/invalid setting	-	-	-	-	-	-	○	○	○	○		
	Pr.17	Command in-position width	-	○	○	○	-	○	-	-	-	-	12.7.5*	
	Pr.18	Torque limit setting value	△	○	○	○	○	○	-	-	△	△	12.4.2*	
	Pr.19	M code ON signal output timing	-	○	○	○	○	○	-	-	-	-	12.7.3*	
	Pr.20	Speed changeover mode	-	○	○	○	-	-	-	-	-	-	-	
	Pr.21	Interpolation speed designation method	-	○	○	△	-	-	-	-	-	-	-	
	Pr.22	Current feed value during speed control	-	-	-	-	○	○	-	-	-	-	-	
	Pr.23	Manual pulse generator selection	-	-	-	-	-	-	-	-	⊙	-	-	
	Pr.24	Logic selection for pulse output to the drive unit	⊙	⊙	⊙	⊙	⊙	⊙	⊙	⊙	⊙	⊙	-	
Pr.25	Size selection for acceleration/deceleration time	○	△	△	△	△	△	-	-	-	△	-		

- ⊙ : Always set
- : Set as required ("-" when not set)
- × : Setting not possible
- △ : Setting limited
- : Setting not required (This is an irrelevant item, so the setting value will be ignored. If the value is the default value or within the setting range, there is no problem.)
- * : Section to be referred to

Positioning parameter	Control	Main positioning control									Manual control		Related auxiliary function	
		Zero point return control	Position control					Other control		Manual pulse generator operation	JOG operation			
			1-axis linear control 2-axis linear interpolation control	1-axis fixed-dimension feed control 2-axis fixed-dimension feed control	2-axis circular interpolation control	Speed control	Speed/position changeover control	Current value change	JUMP command					
Detailed parameters 2	Pr.26	Acceleration time 1	○	○	○	○	○	○	○	-	-	-	○	12.7.7*
	Pr.27	Acceleration time 2	○	○	○	○	○	○	○	-	-	-	○	
	Pr.28	Acceleration time 3	○	○	○	○	○	○	○	-	-	-	○	
	Pr.29	Deceleration time 1	○	○	○	○	○	○	○	-	-	-	○	
	Pr.30	Deceleration time 2	○	○	○	○	○	○	○	-	-	-	○	
	Pr.31	Deceleration time 3	○	○	○	○	○	○	○	-	-	-	○	
	Pr.32	JOG speed limit value	-	-	-	-	-	-	-	-	-	-	◎	12.4.1*
	Pr.33	JOG operation acceleration time selection	-	-	-	-	-	-	-	-	-	-	◎	-
	Pr.34	JOG operation deceleration time selection	-	-	-	-	-	-	-	-	-	-	◎	-
	Pr.35	Acceleration/deceleration process selection	○	○	○	○	○	○	○	-	-	-	○	12.7.7*
	Pr.36	S-curve ratio	○	○	○	○	○	○	○	-	-	-	○	
	Pr.37	Sudden stop deceleration time	○	○	○	○	○	○	○	-	-	-	○	
	Pr.38	Stop group 1 sudden stop selection	○	○	○	○	○	○	○	-	-	-	○	-
	Pr.39	Stop group 2 sudden stop selection	○	○	○	○	○	○	○	-	-	-	○	-
	Pr.40	Stop group 3 sudden stop selection	○	○	○	○	○	○	○	-	-	-	○	-
	Pr.41	Positioning complete signal output time	-	○	○	○	○	○	○	-	-	-	-	-
	Pr.42	Allowable circular interpolation error width	-	-	-	○	-	-	-	-	-	-	-	-
	Pr.43	External start function selection	○	○	○	○	○	○	○	-	-	-	○	12.5.1* 12.7.2*
Pr.44	Near pass mode selection for path control	-	○	-	○	-	-	-	-	-	-	-	12.3.3*	

◎ : Always set

○ : Set as required ("-" when not set)

- : Setting not required (This is an irrelevant item, so the setting value will be ignored. If the value is the default value or within the setting range, there is no problem.)

* : Section to be referred to

■ Checking the positioning parameters

Pr.1 to Pr.44 are checked with the following timing.

- (1) When the "Remote station READY signal" changes from OFF to ON
- (2) When the test mode using the AD75 software package

REMARK

- "Advanced positioning control" is carried out in combination with the "main positioning control". Refer to the "main positioning control" parameter settings for details on the parameters required for "advanced positioning control".

5.1.3 Setting items for zero point return parameters

When carrying out "zero point return control", the "zero point return parameters" must be set. The setting items for the "zero point return parameters" are shown below.

The "zero point return parameters" are set commonly for each axis.

Refer to "Chapter 8 ZERO POINT RETURN CONTROL" for details on the "zero point return control", and to section "5.2 List of parameters" for details on each setting item.

Zero point return control			Machine zero point return control						High-speed zero point return control
Zero point return parameters			Near-point dog method	Stopper stop method 1)	Stopper stop method 2)	Stopper stop method 3)	Count method 1)	Count method 2)	
Zero point return basic parameters	Pr.45	Zero point return method							Value set for machine zero point return control are used.
	Pr.46	Zero point return direction	⊙	⊙	⊙	⊙	⊙	⊙	
	Pr.47	Zero point address	⊙	⊙	⊙	⊙	⊙	⊙	
	Pr.48	Zero point return speed	⊙	⊙	⊙	⊙	⊙	⊙	
	Pr.49	Creep speed	⊙	⊙	⊙	⊙	⊙	⊙	
	Pr.50	Zero point return retry	R	R	R	-	R	R	
Zero point return detailed parameters	Pr.51	Zero point return dwell time	R	R	R	-	R	R	
	Pr.52	Setting for the movement amount after near-point dog ON	-	-	-	-	⊙	⊙	
	Pr.53	Zero point return acceleration time selection	⊙	⊙	⊙	⊙	⊙	⊙	
	Pr.54	Zero point return deceleration time selection	⊙	⊙	⊙	⊙	⊙	⊙	
	Pr.55	Zero point shift amount	S	S	S	S	S	S	
	Pr.56	Zero point return torque limit value	-	⊙	⊙	⊙	-	-	
	Pr.57	Speed designation during zero point shift	S	S	S	S	S	S	
	Pr.58	Dwell time during zero point return retry	R	R	R	-	R	R	

⊙ : Always set

- : Setting not required (This is an irrelevant item, so the setting value will be ignored. If the value is the default value or within the setting range, there is no problem.)

R : Set when using the section "12.2.1 Zero point return retry function". ("-" when not set.)

S : Set when using the section "12.2.2 Zero point shift function". ("-" when not set.)

■ Checking the zero point return parameters.

Pr.45 to Pr.58 are checked with the following timing.

- (1) When the "remote station READY signal" changes from OFF to ON
- (2) When the test mode using the AD75 software package

5.1.4 Setting items for positioning data

The "positioning data" must be set when carrying out "main positioning control". The setting items for the "positioning data" are shown below.

One to 600 "positioning data" items can be set for each axis.

Refer to "Chapter 9 MAIN POSITIONING CONTROL" for details on the "main positioning control", and to section "5.3 List of positioning data" for details on each setting item.

Main positioning control		Position control				Speed control	Speed/position changeover control	Other control	
		1-axis linear control 2-axis linear interpolation control	1-axis fixed-dimension feed control 2-axis fixed-dimension feed control	2-axis circular interpolation control	Speed control			Speed/position changeover control	Current value change
Positioning data setting items									
Da.1	Operation pattern	Independent positioning control	⊙	⊙	⊙	⊙	⊙	⊙	×
		Continuous positioning control	⊙	⊙	⊙	×	⊙	⊙	⊙
		Continuous path control	⊙	×	⊙	×	×	×	⊙
Da.2	Control method	Linear 1 Linear 2 *	Fixed-dimension feed 1 Fixed-dimension feed 2 *	Circular interpolation Circular right Circular left *	Forward run Speed limited Reverse run Speed limited	Forward run speed/position Reverse run speed/position	Current value change	JUMP command	
Da.3	Acceleration time No.	○	○	○	○	○	—	—	
Da.4	Deceleration time No.	○	○	○	○	○	—	—	
Da.5	Positioning address/movement amount	⊙	⊙	⊙	—	—	Change destination address	—	
Da.6	Arc address	—	—	⊙	—	—	—	—	
Da.7	Command speed	⊙	⊙	⊙	⊙	⊙	—	—	
Da.8	Dwell time/JUMP destination positioning data No.	○	○	○	○	○	—	JUMP destination positioning data No.	
Da.9	M code/condition data	○	○	○	○	○	—	Condition data No. when JUMP	

- ⊙ : Always set
- : Set as required ("—" when not set)
- ×
- : Setting not required (This is an irrelevant item, so the setting value will be ignored. If the value is the default value or within the setting range, there is no problem.)
- * : The "ABS (absolute) method" or "INC (incremental) method" can be used for the control method.

■ Checking the positioning data

to are checked with the following timing.

- (1) Startup of a positioning operation
- (2) When the test mode using the AD75 software package

5.1.5 Setting items for start block data

The "start block data" must be set when carrying out "advanced positioning control".

The setting items for the "start block data" are shown below.

Up to 50 points of "start block data" can be set for each axis.

Refer to "Chapter 10 ADVANCED POSITIONING CONTROL" for details on the "advanced positioning control", and to section "5.4 List of start block data" for details on each setting item.

Advanced positioning control Start block data setting items		Advanced positioning control						
		Block start (Normal start)	Condition start	Wait start	Simultaneous start	Stop	Repeated start (FOR loop)	Repeated start (FOR condition)
Da.10	Shape	○	○	○	○	○	○	○
Da.11	Start data No.	○	○	○	○	○	○	○
Da.12	Special start command	—	○	○	○	○	○	○
Da.13	Parameter	—	○	○	○	—	○	○

○ : Set as required ("—" when not set)

— : Setting not required (This is an irrelevant item, so the setting value will be ignored. If the value is the default value or within the setting range, there is no problem.)

■ Checking the start block data

Da.10 to Da.13 are checked with the following timing.

- (1) When the "Start block data" starts
- (2) When the test mode using the AD75 software package

5.1.6 Setting items for condition data

When carrying out "advanced positioning control" or using the JUMP command in the "main positioning control", the "condition data" must be set as required. The setting items for the "condition data" are shown below.

Up to 10 "condition data" items can be set for each axis.

Refer to "Chapter 10 ADVANCED POSITIONING CONTROL" for details on the "advanced positioning control", and to section "5.5 List of condition data" for details on each setting item.

Control		Main positioning control		Advanced positioning control						
		Other than JUMP command	JUMP command	Block start (Normal start)	Condition start	Wait start	Simultaneous start	Stop	Repeated start (FOR loop)	Repeated start (FOR condition)
Condition data										
Da.14	Condition target	-	○	-	○	○	○	-	-	○
Da.15	Condition operator	-	○	-	○	○	○	-	-	○
Da.16	Address	-	△	-	△	△	-	-	-	△
Da.17	Parameter 1	-	○	-	○	○	△	-	-	○
Da.18	Parameter 2	-	△	-	△	△	△	-	-	△

○ : Set as required ("-" when not set)

△ : Setting limited

- : Setting not required (This is an irrelevant item, so the setting value will be ignored. If the value is the default value or within the setting range, there is no problem.)

■ Checking the condition data

Da.14 to Da.18 are checked with the following timing.

- (1) When the "Start block data" starts
- (2) When "JUMP command" starts
- (3) When the test mode using the AD75 software package

5.1.7 Types and roles of monitor data

Data that indicates the positioning system's operation state is stored in the buffer memory's monitor data area remote register (RWr).

When using the positioning system, this data must be monitored as necessary.

The data that can be monitored is shown below.

- Monitoring the system

Monitors the D75P2 specifications, such as the module name and OS type, and the operation history. (System monitor data Md.1 to Md.28)

- Monitoring the axis operation state

Monitors the data related to the operating axis, such as the current position and speed. (Axis monitor data Md.29 to Md.56)

However, Md.29, Md.31 to Md.35, Md.39, Md.40, Md.49 and Md.50 must not be used.

* The axis monitor data is updated every 56.8ms.

(1) Monitoring the system

■ Monitoring the D75P2 specifications

Monitor details	Corresponding item
Monitor the module name	Md.2 Module name
Monitor the OS type	Md.3 OS type
Monitor the OS version	Md.4 OS version
Monitor the clock data used in the system	Md.5 Clock data (Hour: minute)
	Md.6 Clock data (Second: 100ms)

■ Monitoring the positioning system operation history

Monitor details		Corresponding item		
Monitor whether the system is in the test mode		Md.1	In test mode flag	
Monitor the history of the data that has been started	Start axis	Md.7	Start axis	
	Operation type	Md.8	Operation type	
	Start	Hour : minute	Md.9	Start time (Hour: minute)
		Second : 100ms	Md.10	Start time (Second: 100 ms)
	Error when starting	Md.11	Error judgment	
	Latest pointer No.	Md.12	Starting history pointer	
Monitor the history of the data that caused an error when starting and that was not operated	Start axis	Md.13	Start axis	
	Operation type	Md.14	Operation type	
	Start	Hour : minute	Md.15	Start time (Hour: minute)
		Second : 100ms	Md.16	Start time (Second: 100 ms)
	Error when starting	Md.17	Error judgment	
	Latest pointer No.	Md.18	Starting history pointer at error	
Monitor the history of all errors	Axis in which the error occurred	Md.19	Axis in which the error occurred	
	Axis error No.	Md.20	Axis error No.	
	Axis error occurrence	Hour : minute	Md.21	Axis error occurrence time (Hour: minute)
		Second : 100ms	Md.22	Axis error occurrence time (Second: 100ms)
	Latest pointer No.	Md.23	Error history pointer	
Monitor the history of all warnings	Axis in which the warning occurred	Md.24	Axis in which the warning occurred	
	Axis warning No.	Md.25	Axis warning No.	
	Axis warning occurrence	Hour : minute	Md.26	Axis warning occurrence time (Hour: minute)
		Second : 100ms	Md.27	Axis warning occurrence time (Second: 100ms)
	Latest pointer No.	Md.28	Warning history pointer	

(2) Monitoring the axis operation state

■ Monitoring the position

Monitor details	Corresponding item
Monitor the current machine feed value	Md.30 Machine feed value
Monitor the current "current feed value"	Current feed value (RWm+0 to 1, RWm+8 to 9)
Monitor the current target value	Md.41 Target value

■ Monitoring the speed

Monitor details			Corresponding item
Monitor the current speed	During independent axis control		Indicates the speed of each axis
	During interpolation control	When "0: Composite speed" is set for "Pr.21 Interpolation speed designation method"	Indicates the composite speed
		When "1: Reference axis speed" is set for "Pr.21 Interpolation speed designation method"	Indicates the reference axis speed
	Constantly indicates the speed of each axis		
Monitor the current target speed			Md.42 Target speed

■ Monitoring the state

Monitor details	Corresponding item
Monitor the axis operation state	Axis operation status (RWm+7, RWm+15)
Monitor the latest error code that occurred with the axis	Axis error No. (RWm+5, RWm+13)
Monitor the latest warning code that occurred with the axis	Axis warning No. (RWm+6, RWm+14)
Monitor the external input/output signal and flag	External input/output signal>Status (RX(n+1)2 to RX(n+2)4, RX(n+4)2 to RX(n+5)4)
Monitor the valid M codes	Valid M code (RWm+4, RWm+12)
Monitor whether the speed is being limited	In speed limit flag (RX(n+1)0, RX(n+4)0)
Monitor whether the speed is being changed	Speed change processing flag (RX(n+1)1, RX(n+4)1)
Monitor the "start information" point currently being executed	Md.51 Start data pointer being executed
Monitor the "positioning data No." currently being executed	Md.54 Positioning data No. being executed
Monitor the remaining No. of repetitions	Md.53 Repeat counter
Monitor the block positioning No.	Md.55 Block No. being executed
Monitor the zero point absolute position	Md.43 Zero point absolute position
Monitor the current torque limit value	Md.45 Torque limit stored value
Monitor the "command code" of the special start data when using special start	Md.46 Special start data command code setting value
Monitor the "command parameter" of the special start data when using special start	Md.47 Special start data command parameter setting value
Monitor the "start data No." of the special start data when using special start	Md.48 Start positioning data No. setting value
Monitor the "positioning data No." executed last	Md.52 Last executed positioning data No.
Monitor the positioning data currently being executed	Md.56 Positioning data being executed
Monitor the movement amount after the current position control changeover when using "speed/position changeover control"	Md.38 Speed/position changeover control positioning amount

5.1.8 Types and roles of control data

Several controls are carried out as necessary when using the positioning system. (When the power is turned ON, the default values of the data used for control are set. However, these values can be set with the sequence program when necessary.) The items that can be controlled are shown below.

- Controlling the system data

Sets the clock data in the D75P2, and reads/writes the "positioning data". (System control data to)

- Controlling the operation

Makes settings related to the operation, and controls the speed change during operation, and stops/restarts the operation. (Axis control data to) However, to , , and must not be used.

(1) Controlling the system data

■ Setting the D75P2 clock data

Control details	Corresponding item
Set the item (hour)	<input type="text" value="Cd.1"/> Clock data setting (hour)
Set the item (minute, second)	<input type="text" value="Cd.2"/> Clock data setting (minute, second)
Write the data set in <input type="text" value="Cd.1"/> and <input type="text" value="Cd.2"/> into the D75P2	<input type="text" value="Cd.3"/> Clock data writing

■ Reading/writing the positioning data

Control details	Corresponding item
Set the "axis" in which the positioning data subject to reading or writing is set	<input type="text" value="Cd.4"/> Target axis
Set the "positioning data No." subject to reading or writing	<input type="text" value="Cd.5"/> Positioning data No.
When writing the data, designate which "positioning data" that has been read in to write	<input type="text" value="Cd.6"/> Write pattern
Request writing or reading	<input type="text" value="Cd.7"/> Read/write request
Temporarily store the read data * This buffer memory is used as the storage area.	<input type="text" value="Cd.8"/> Read/write positioning data I/F
Write the data in the OS area to the flash ROM	<input type="text" value="Cd.9"/> Flash ROM write request
Initialize the parameters	<input type="text" value="Cd.10"/> Parameter initialization request

(2) Controlling the operation

■ Controlling the operation

Control details	Corresponding item
Set which positioning to execute (start No.)	Positioning start No. (RWrm, RWrm+8)
Clear (reset) the "Axis error No. (RWrm+5, RWrm+13)" and "Axis warning No. (RWrm+6, RWrm+14)"	Axis error reset (RY(n+2)4, RY(n+4)4)
Issue instruction to restart (When axis operation is stopped)	Restart command (RY(n+2)5, RY(n+4)5)
End current positioning (deceleration stop), and start next positioning	Cd.29 Skip command
Set start point No. for executing block start	Cd.31 Positioning starting point No.
Stop continuous control	Cd.32 Interrupt request during continuous operation

■ Controlling operation per step

Control details	Corresponding item
Stop positioning operation after each operation	Cd.26 Step valid flag
Set unit to carry out step	Cd.27 Step mode
Issue instruction to continuous operation or restart from stopped step	Cd.28 Step start information

■ Controlling the speed

Control details	Corresponding item
Set new speed when changing speed during operation	New speed value (RWwm+4 to 5, RWwm+12 to 13)
Issue instruction to change speed in operation to new speed value (Only during positioning operation and JOG operation)	Speed change request (RY(n+2)7, RY(n+4)7)
Change positioning operation speed between 1 and 300% range	Positioning operation speed override (RWwm+1, RWwm+9)
Set JOG speed	JOG speed (RWwm+1, RWwm+9)
When changing acceleration time during speed change, set new acceleration time	Cd.33 New acceleration time value
When changing deceleration time during speed change, set new deceleration time	Cd.34 New deceleration time value
Set acceleration/deceleration time validity during speed change	Cd.35 Acceleration/deceleration time change during speed change, enable/disable selection

■ Making settings related to operation

Control details	Corresponding item
Turn M code ON signal OFF	M code OFF request (RY(n+2)6, RY(n+4)6)
Set new value when changing current value	New current value (RWwm+2 to 3, RWwm+10 to 11)
Validate speed/position changeover signal from external source	Speed/position changeover enable flag (RY(n+2)8, RY(n+4)8)
Change movement amount for position control during speed/position changeover control of INC mode	Cd.21 Speed/position changeover control movement amount change register
Set manual pulse generator operation validity	Manual pulse generator enable flag (RY(n+2)9, RY(n+4)9)
Set scale per pulse of No. of input pulses from manual pulse generator	Cd.23 Manual pulse generator 1 pulse input magnification
Change zero point return request flag from "ON to OFF"	Zero point return request flag OFF request (RY(n+2)A, RY(n+4)A)
Validate external start signal	External start valid (RY(n+2)B, RY(n+4)B)
Change " Md.45 Torque limit stored value"	Cd.30 New torque value
Set INC mode or ABS mode of speed/position changeover control	Cd.36 Speed/position changeover control (ABS mode) function valid flag

5.2 List of parameters

5.2.1 Basic parameters 1

Item	Setting value, setting range		Default value	Setting value buffer memory address		
	Value set with peripheral device	Value set with sequence program		Axis 1	Axis 2	
Pr.1 Unit setting	0 : mm	0	3	0	150	
	1 : inch	1				
	2 : degree	2				
	3 : pulse	3				
Movement amount per pulse	Pr.2 No. of pulses per rotation (Ap) (Unit : pulse) 1 to 65535	1 to 65535 1 to 32767: Set as a decimal 32768 to 65535: Convert into hexadecimal and set	20000	1	151	
		Pr.3 Movement amount per rotation (Al) The setting value range differs according to the "Pr.1 Unit setting". Here, the value within the [Table 1] range is set.		20000	2	152
						
Pr.4 Unit magnification (Am)	1 : 1-fold	1	1	3	153	
	10 : 10-fold	10				
	100 : 100-fold	100				
	1000 : 1000-fold	1000				

Pr.1 Unit setting

This sets the command unit for positioning control. The unit is selected from mm, inch, degree, pulse according to the control target. The unit for axis 1 and axis 2 can be set independently.

(Example)

mm, inch..... X, Y table, conveyor. (If the machine has inch specifications, set with an inch unit.)

degree Rotating body. (360 degree/rotation)

pulse..... X, Y table, conveyor

* Even if the unit setting is changed, the other parameters and positioning data values will not change. When changing the unit, check that the parameters and data are within the setting range.

Set "degree" when performing speed/position changeover control in the ABS mode.

Pr.2 to **Pr.4** Movement amount per pulse

Set the movement amount per pulse count when outputting a pulse train from the D75P2. The setting is made with **Pr.2** to **Pr.4**. (The case for the "**Pr.1** Unit setting" is "mm" is explained below.)

The movement amount per pulse is expressed with the following expression.

$$\text{Movement amount per pulse} = \frac{\text{Movement amount per rotation (Al)}}{\text{No. of pulses per rotation (Ap)}}$$

* When carrying out positioning, an error (mechanical error) could occur between the designated movement amount and actual movement amount. In that case, the error can be compensated with the "movement amount per pulse". (Refer to section "12.3.2 Electronic gear function".)

POINT
<p>If the movement amount per pulse is less than 1, command frequency variations will occur. Smaller setting will increase variations and may cause machine vibration. If the movement amount per pulse becomes less than 1, also use the electronic gear function of the drive unit and make setting so that the movement amount per pulse is 1 or greater.</p>

Pr.

Pr.2 No. of pulses per rotation (Ap)

Set the No. of pulses required for the motor shaft to rotate once. When using the Mitsubishi servo amplifier MR-H, MR-J2/J2S* or MR-C, set the "resolution per servomotor rotation" given in the speed/position detector specifications.

$$\text{No. of pulses per rotation (Ap)} = \text{Resolution per servomotor rotation}$$

*: Since the "resolution per servomotor revolution" of our servo amplifier MR-J2S exceeds 65535 pulses, make setting after referring to the Servo Amplifier Instruction Manual.

[Table 1]

Pr.1 setting value	Value set with peripheral device (unit)	Value set with sequence program (unit) *
0 : mm	0.1 to 6553.5 (μm)	1 to 65535 (×10 ⁻¹ μm)
1 : inch	0.0001 to 0.65535 (inch)	1 to 65535 (×10 ⁻⁵ inch)
2 : degree	0.00001 to 0.65535 (degree)	1 to 65535 (×10 ⁻⁵ degree)
3 : pulse	1 to 65535 (pulse)	1 to 65535 (pulse)

* 1 to 32767 : Set as a decimal
 32768 to 65535 : Convert into hexadecimal and set

Pr.3 Movement amount per rotation (Al), **Pr.4** Unit magnification (Am)

The amount how the workpiece moves with one motor rotation is determined by the mechanical structure.

If the worm gear lead (mm/rev) is PB and the deceleration rate is 1/n, then

$$\text{Movement amount per rotation (AL)} = PB \times 1/n$$

However, the maximum value that can be set for this "movement amount per rotation (Al)" parameter is 6553.5µm (approx. 6.5mm). Set the "movement amount per rotation (Al)" as shown below so that the "movement amount per rotation (AL)" does not exceed this maximum value.

$$\begin{aligned} \text{Movement amount per rotation (AL)} &= PB \times 1/n \\ &= \text{Movement amount per rotation (Al)} \times \text{Unit magnification (Am)} \end{aligned}$$

Note) The unit magnification (Am) is a value of 1, 10, 100 or 1000. If the "PB × 1/n" value exceeds 6553.5 µm, adjust with the unit magnification so that the "movement amount per rotation (Al)" does not exceed 6553.5 µm.

Example 1)

When movement amount per rotation (AL) = PB × 1/n = 6000.0µm (= 6mm)

$$\begin{aligned} \text{Movement amount per rotation (AL)} &= \text{Movement amount per rotation (Al)} \times \text{Unit magnification (Am)} \\ &= 6000.0\mu\text{m} \times 1 \end{aligned}$$

Example 2)

When movement amount per rotation (AL) = PB × 1/n = 60000.0µm (= 60mm)

$$\begin{aligned} \text{Movement amount per rotation (AL)} &= \text{Movement amount per rotation (Al)} \times \text{Unit magnification (Am)} \\ &= 6000.0\mu\text{m} \times 10 \\ &= 600.0\mu\text{m} \times 100 \end{aligned}$$

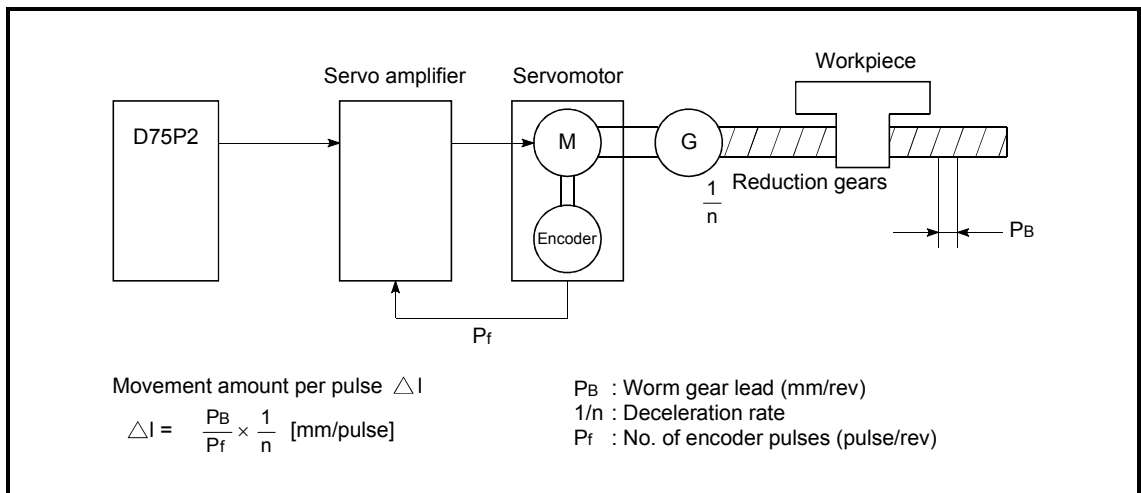

Item	Setting value, setting range		Default value	Setting value buffer memory address	
	Value set with peripheral device	Value set with sequence program		Axis 1	Axis 2
Pr.5 Pulse output mode	0: PULSE/SIGN mode 1: CW/CCW mode 2: A phase/B phase (multiple of 4) 3: A phase/B phase (multiple of 1)	0 1 2 3	1	4	154
Pr.6 Rotation direction setting	0: Current value increment with forward run pulse output 1: Current value increment with reverse run pulse output	0 1	0	5	155

Pr.5 Pulse output mode

Set the pulse output mode to match the servo amplifier being used.

The pulse positive logic and negative logic is changed with "Pr.24 Logic selection for pulse output to the drive unit".

An example of the pulse output mode for positive logic is shown below.

(1) PULSE/SIGN mode

Positive logic	Negative logic
<p>Forward run and reverse run are controlled with the ON/OFF of the direction sign (SIGN).</p> <ul style="list-style-type: none"> The motor will forward run when the direction sign is HIGH. The motor will reverse run when the direction sign is LOW. 	<p>Forward run and reverse run are controlled with the ON/OFF of the direction sign (SIGN).</p> <ul style="list-style-type: none"> The motor will forward run when the direction sign is LOW. The motor will reverse run when the direction sign is HIGH.

(2) CW/CCW mode

During forward run, the forward run feed pulse (PULSE F) will be output.
 During reverse run, the reverse run feed pulse (PULSE R) will be output.

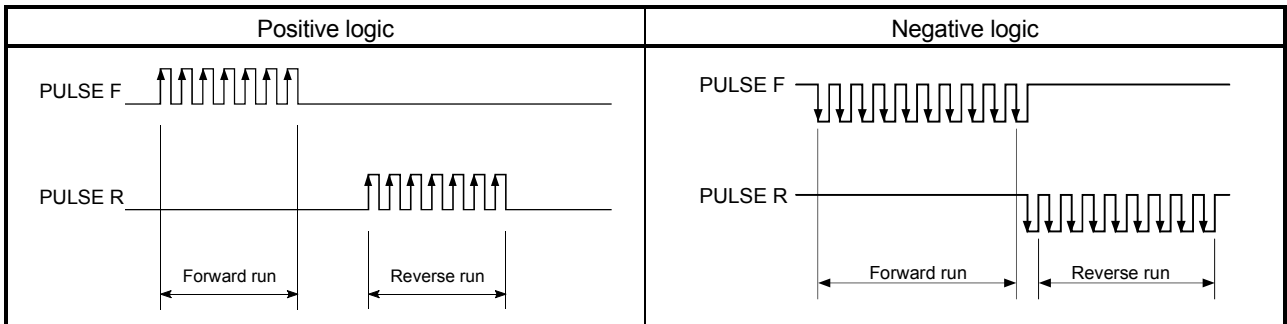

(3) A phase/B phase mode

Forward run and reverse run are controlled with the phase difference of the A phase (A) and B phase (B).

- When the B phase is 90° behind the A phase, the motor will forward run.
- When the B phase is 90° ahead of the A phase, the motor will reverse run.

The D75P2 defines a waveform having four edges (rising/falling) in one command pulse as “multiple of 4”, and one having a single edge (rising/falling) in one command pulse as “multiple of 1”.

(a) For multiple of 1 setting

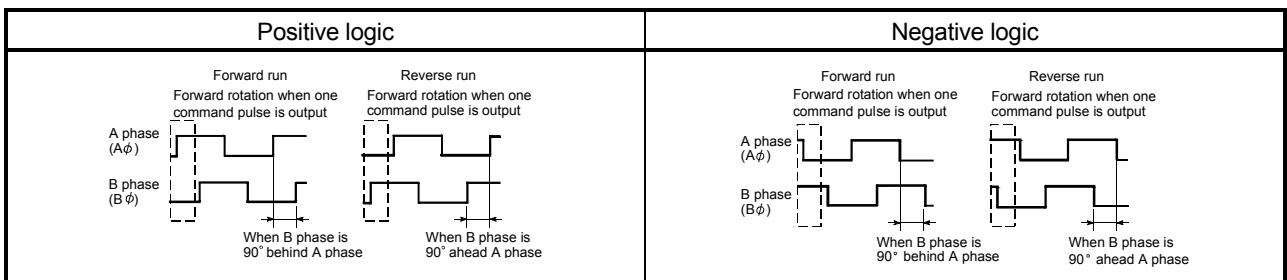

Example) When one command pulse is output at 1 pulse/s, rising and falling occur once per second.

(b) For multiple of 4 setting

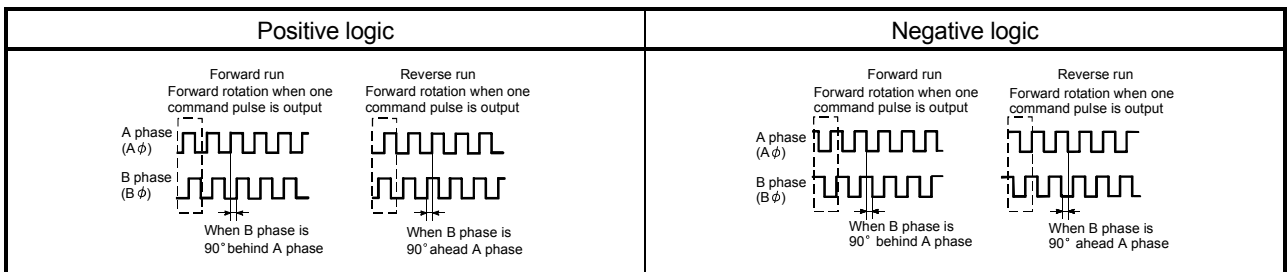

Example) When one command pulse is output at 1 pulse/s, rising and falling occur four times per second.

Pr.6 Rotation direction setting

Set the relation of the motor rotation direction and current value address increment/decrement.

[Setting procedure]



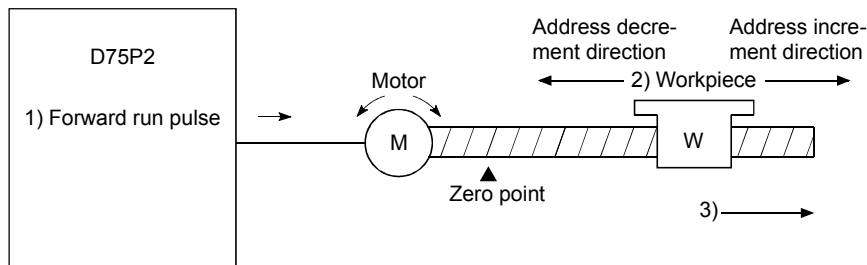

- 1) Set "0" in **Pr.6**, and carry out forward run JOG operation.
("0" is set as the default value for **Pr.6**.)
- 2) When the workpiece "W" is moving toward the address increment direction defined in the system the address increment direction, the current setting is O.K.
When the workpiece "W" is moving toward the address decrement direction defined in the system the address decrement direction, set "1" in **Pr.6**, and change the rotative direction.
- 3) Carry out forward run JOG operation again, and if "W" moves toward the increment direction, the setting is complete.

**POINT**

When **Pr.6** has been changed from "0" to "1", check if the upper and lower limit switches operate properly by JOG operation.

If any malfunction is identified, check and correct the wiring.

5.2.2 Basic parameters 2

Item	Setting value, setting range		Default value	Setting value buffer memory address	
	Value set with peripheral device	Value set with sequence program		Axis 1	Axis 2
Pr.7 Speed limit value	The setting value range differs depending on the "Pr.11 Stepping motor mode selection" or "Pr.1 Unit setting". Here, the value within the [Table 1] range is set. 		200000	6 7	156 157
Pr.8 Acceleration time 0	The setting value range differs according to the "Pr.25 Size selection for acceleration/deceleration time setting". Here, the value within the [Table 2] range is set. 		1000	8 9	158 159
Pr.9 Deceleration time 0	The setting value range differs depending on the "Pr.11 Stepping motor mode selection" or "Pr.1 Unit setting". Here, the value within the [Table 1] range is set. 		1000	10 11	160 161
Pr.10 Bias speed at start	The setting value range differs depending on the "Pr.11 Stepping motor mode selection" or "Pr.1 Unit setting". Here, the value within the [Table 1] range is set. 		0	12 13	162 163
Pr.11 Stepping motor mode selection	0: Standard mode	0	0	14	164
	1: Stepping motor mode	1			

Pr.7 Speed limit value

Set the maximum speed for zero point return control and positioning control. The speed during positioning control must be limited according to the drive unit and control target.

The speed limit conditions follow the following:

- 1) Motor speed
- 2) Workpiece movement speed

Pr.8 Acceleration time 0, Pr.9 Deceleration time 0

Set the item to reach "Pr.7 Speed limit value" from speed 0.

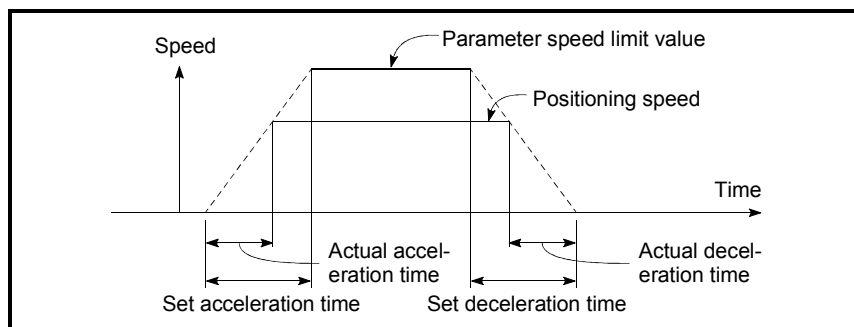

- 1) If the positioning speed setting is slower than the parameter speed limit, the actual acceleration/deceleration time will be relatively short. Thus, set the maximum positioning speed value to be equal to the parameter speed limit value or a close value under the speed limit value.
- 2) These settings are value for zero point return, positioning and JOG operation.
- 3) During interpolation positioning, the acceleration/deceleration item for the reference axis is valid.

[Table 1]

Pr.11 setting value	Pr.1 setting value	Value set with peripheral device (unit)	Value set with sequence program (unit)
0 : Standard mode	0 : mm	0.01 to 6000000.00 (mm/min)	1 to 600000000 ($\times 10^{-2}$ mm/min)
	1 : inch	0.001 to 600000.000 (inch/min)	1 to 600000000 ($\times 10^{-3}$ inch/min)
	2 : degree	0.001 to 600000.000 (degree/min)	1 to 600000000 ($\times 10^{-3}$ degree/min)
	3 : pulse	1 to 1000000 (pulse/s)	1 to 1000000 (pulse/s)
1 : Stepping motor mode	0 : mm	0.01 to 375000.00 (mm/min)	1 to 37500000 ($\times 10^{-2}$ mm/min))
	1 : inch	0.001 to 37500.000 (inch/min)	1 to 37500000 ($\times 10^{-3}$ inch/min)
	2 : degree	0.001 to 37500.000 (degree/min)	1 to 37500000 ($\times 10^{-3}$ degree/min)
	3 : pulse	1 to 62500 (pulse/s)	1 to 62500 (pulse/s)

[Table 2]

Pr.25 setting value	Value set with peripheral device (ms)	Value set with sequence program (ms)
0 : 1-word type	1 to 65535	1 to 65535*
1 : 2-word type	1 to 8388608	1 to 8388608

* 1 to 32767 : Set as a decimal
32768 to 65535 : Convert into hexadecimal and set

Pr.10 Bias speed at start

Set the "minimum speed for starting" for the "bias speed at start". This is set to smoothly start the motor, such as when using a stepping motor. (If the motor speed is slow when starting, the stepping motor will not start smoothly.)

The set "bias speed at start" is valid for the following operation.

- Positioning operation
- Zero point return
- JOG operation

Pr.11 Stepping motor mode selection

The type of motor controlled with the D75P2 is set with the "stepping motor mode selection".

- 1 : Stepping motor mode When using a stepping motor
- 0 : Standard mode When using a different type of motor

When carrying out 2-axis interpolation control using both the stepping motor and servomotor, set both axes to "1: Stepping motor mode". (For example, when connecting axis 1 to the stepping motor and connecting axis 2 to the servomotor, and carrying out interpolation control of axis 1 and axis 2.)



Note) Refer to the section "12.7.6 Stepping motor mode function" for the limits that apply when the stepping motor mode is selected.

Control	Applicable motor	Pr.11 setting value for each axis
When each axis is independently controlled	Stepping motor	1
	Other motor	0
2-axis interpolation control	Stepping motor × 2	1
	Stepping motor × 1 Other motor × 1	
	Other motor × 2	0

POINT

If any of "Pr.7 Speed limit value", "Pr.8 Acceleration time 0" and "Pr.9 Deceleration time 0" are changed during positioning control, it will be changed a maximum of three data later with the exception of the "positioning data No." that is being executed when a change is made.

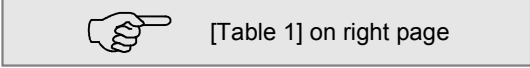
5.2.3 Detailed parameters 1

Item	Setting value, setting range		Default value	Setting value buffer memory address	
	Value set with peripheral device	Value set with sequence program		Axis 1	Axis 2
Pr.12 Backlash compensation amount	The setting value range differs according to the "Pr.1 Unit setting". Here, the value within the [Table 1] range is set. 		0	15	165
Pr.13 Software stroke limit upper limit value	The setting value range differs depending on the "Pr.11 Stepping motor mode selection" or "Pr.1 Unit setting". Here, the value within the [Table 2] range is set. 		2147483647	16 17	166 167
Pr.14 Software stroke limit lower limit value			-2147483648	18 19	168 169
Pr.15 Software stroke limit selection	0 : Apply software stroke limit on current feed value	0	0	20	170
	1 : Apply software stroke limit on machine feed value	1			
Pr.16 Software stroke limit valid/invalid setting	0 : Software stroke limit invalid during JOG operation and manual pulse generator operation	0	0	21	171
	1 : Software stroke limit valid during JOG operation and manual pulse generator operation	1			

Pr.12 Backlash compensation amount

The error that occurs due to backlash when moving the machine via gears can be compensated.

When the backlash compensation amount is set, pulses equivalent to the compensation amount will be output each time the direction changes during positioning.

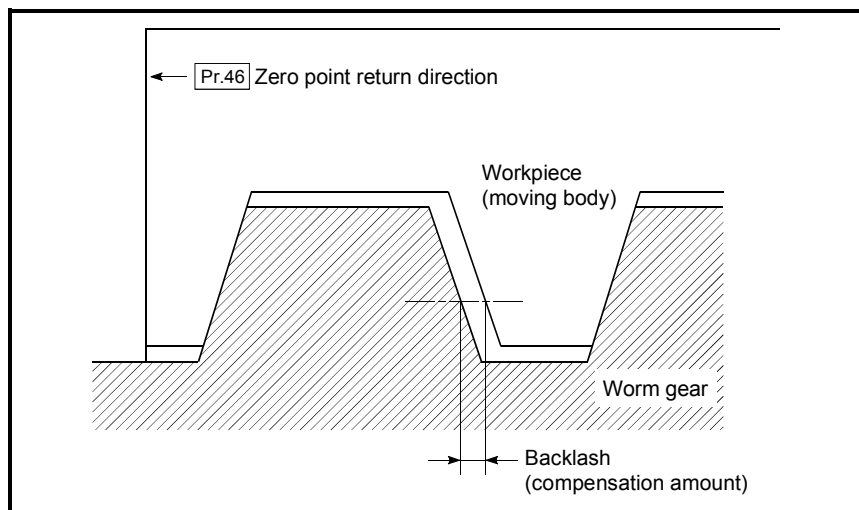

- 1) The backlash compensation is valid after completed the machine zero point return. Thus, if the backlash compensation amount is set or changed, always carry out machine zero point return once.
- 2) The backlash compensation amount setting range is 0 to 65535, but it should be set to 255 or less by using the following expression.

$$0 \leq \frac{\text{Backlash compensation amount}}{\text{Movement amount per pulse}} \leq 255$$

[Table 1]

Pr.1 setting value	Value set with peripheral device (unit)	Value set with sequence program (unit) *
0 : mm	0 to 6553.5 (μm)	0 to 65535 (×10 ⁻¹ μm)
1 : inch	0 to 0.65535 (inch)	0 to 65535 (×10 ⁻⁵ inch)
2 : degree	0 to 0.65535 (degree)	0 to 65535 (×10 ⁻⁵ degree)
3 : pulse	0 to 65535 (pulse)	0 to 65535 (pulse)

* 1 to 32767 : Set as a decimal
 32768 to 65535 : Convert into hexadecimal and set

[Table 2]

Pr.11 setting value	Pr.1 setting value	Value set with peripheral device (unit)	Value set with sequence program (unit)
0 : Standard mode	0 : mm	-214748364.8 to 214748364.7 (μm)	-2147483648 to 2147483647 (×10 ⁻¹ μm)
	1 : inch	-21474.83648 to 21474.83647(inch)	-2147483648 to 2147483647 (×10 ⁻⁵ inch)
	2 : degree	0 to 359.99999 (degree)	0 to 35999999 (×10 ⁻⁵ degree)
	3 : pulse	-2147483648 to 2147483647(pulse)	-2147483648 to 2147483647 (pulse)
1 : Stepping motor mode	0 : mm	-13421772.8 to 13421772.7 (μm)	-134217728 to 134217727 (×10 ⁻¹ μm)
	1 : inch	-1342.17728 to 1342.17727 (inch)	-134217728 to 134217727 (×10 ⁻⁵ inch)
	2 : degree	0 to 359.99999 (degree)	0 to 35999999 (×10 ⁻⁵ degree)
	3 : pulse	-134217728 to 134217727 (pulse)	-134217728 to 134217727(pulse)

Pr.13 Software stroke limit upper limit value

Set the upper limit for the machine's movement range during positioning control.

Pr.14 Software stroke limit lower limit value

Set the lower limit for the machine's movement range during positioning control.

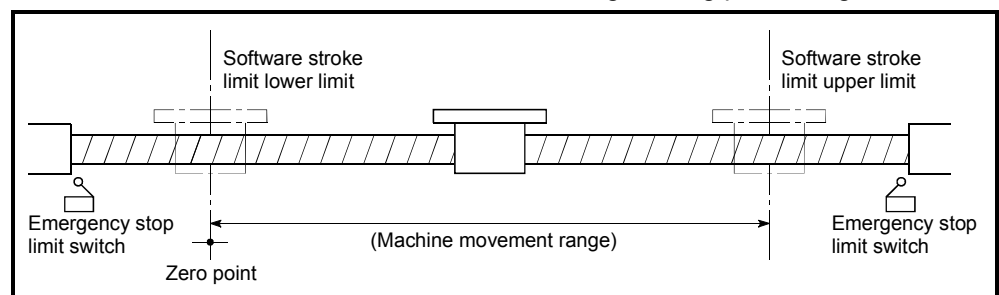

- 1) Generally, the zero point is set at the lower limit or upper limit of the stroke limit.
- 2) By setting the upper limit value or lower limit value of the software stroke limit, overrun can be prevented in the software. However, an emergency stop limit switch must be installed nearby outside the range.
- 3) To invalidate the software stroke limit, set the setting value to "upper limit value = lower limit value". (The set value can be anything, provided it is within the range.)
- 4) When the unit is "degree", the software stroke limit check is invalid during speed control (including speed/position changeover control) or during manual control.

Pr.15 Software stroke limit selection

Set whether to apply the software stroke limit on the "current feed value" or the "machine feed value". The software stroke limit will be validated according to the set value.

Pr.16 Software stroke limit valid/invalid setting

Set whether to validate the software stroke limit during JOG operation and manual pulse generator operation.

Item	Setting value, setting range		Default value	Setting value buffer memory address	
	Value set with peripheral device	Value set with sequence program		Axis 1	Axis 2
Pr.17 Command in-position width	The setting value range differs depending on the " Pr.11 Stepping motor mode selection" or " Pr.1 Unit setting". Here, the value within the [Table 1] range is set. 		100	22 23	172 173
Pr.18 Torque limit setting value	1 to 500 (%)	1 to 500 (%)	300	24	174
Pr.19 M code ON signal output timing	0 : WITH mode 1 : AFTER mode	0 1	0	25	175

Pr.17 Command in-position width

Set the remaining distance that turns the command in-position ON. When positioning control is started, the "command in-position signal (RX(n+1)E, RX(n+4)E)" turns OFF, and the "command in-position signal" turns ON in the range of the command in-position.

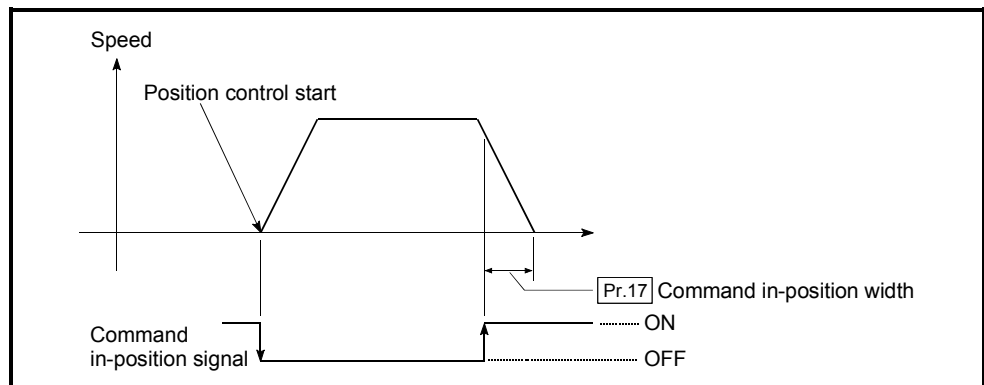

Pr.18 Torque limit setting value

With this function, the torque generated by the motor is limited to within the set range.

- * The torque exceeding the limit is reduced to the specified torque limit. Set the maximum torque value necessary for the control in the range between 1 and 500%.

Usage conditions
Limits for pulse train output type
(a) A drive unit that can issue a torque limit command with the analog voltage is required.
(b) The D/A conversion module and the D/A conversion module and drive unit must be wired.
(c) The set " Pr.18 Torque limit setting value" is set in the buffer memory " Md.45 Torque limit stored value", so transmit that " Md.45 Torque limit stored value" to the D/A conversion module with the sequence program.

[Table 1]

Pr.11 setting value	Pr.1 setting value	Value set with peripheral device (unit)	Value set with sequence program (unit)
0 : Standard mode	0 : mm	0.1 to 3276700.0 (μm)	1 to 32767000 ($\times 10^{-1}\mu\text{m}$)
	1 : inch	0.00001 to 327.67000 (inch)	1 to 32767000 ($\times 10^{-5}\text{inch}$)
	2 : degree	0.00001 to 327.67000 (degree)	1 to 32767000 ($\times 10^{-5}\text{degree}$)
	3 : pulse	1 to 32767 (pulse)	1 to 32767 (pulse)
1 : Stepping motor mode	0 : mm	0.1 to 204793.7 (μm)	1 to 2047937 ($\times 10^{-1}\mu\text{m}$)
	1 : inch	0.00001 to 20.47937 (inch)	1 to 2047937 ($\times 10^{-5}\text{inch}$)
	2 : degree	0.00001 to 20.47937 (degree)	1 to 2047937 ($\times 10^{-5}\text{degree}$)
	3 : pulse	1 to 2047 (pulse)	1 to 2047 (pulse)

Pr.19 M code ON signal output timing

Set the timing to output the M code ON signal.

The WITH mode and AFTER mode can be used for the M code ON signal output timing.

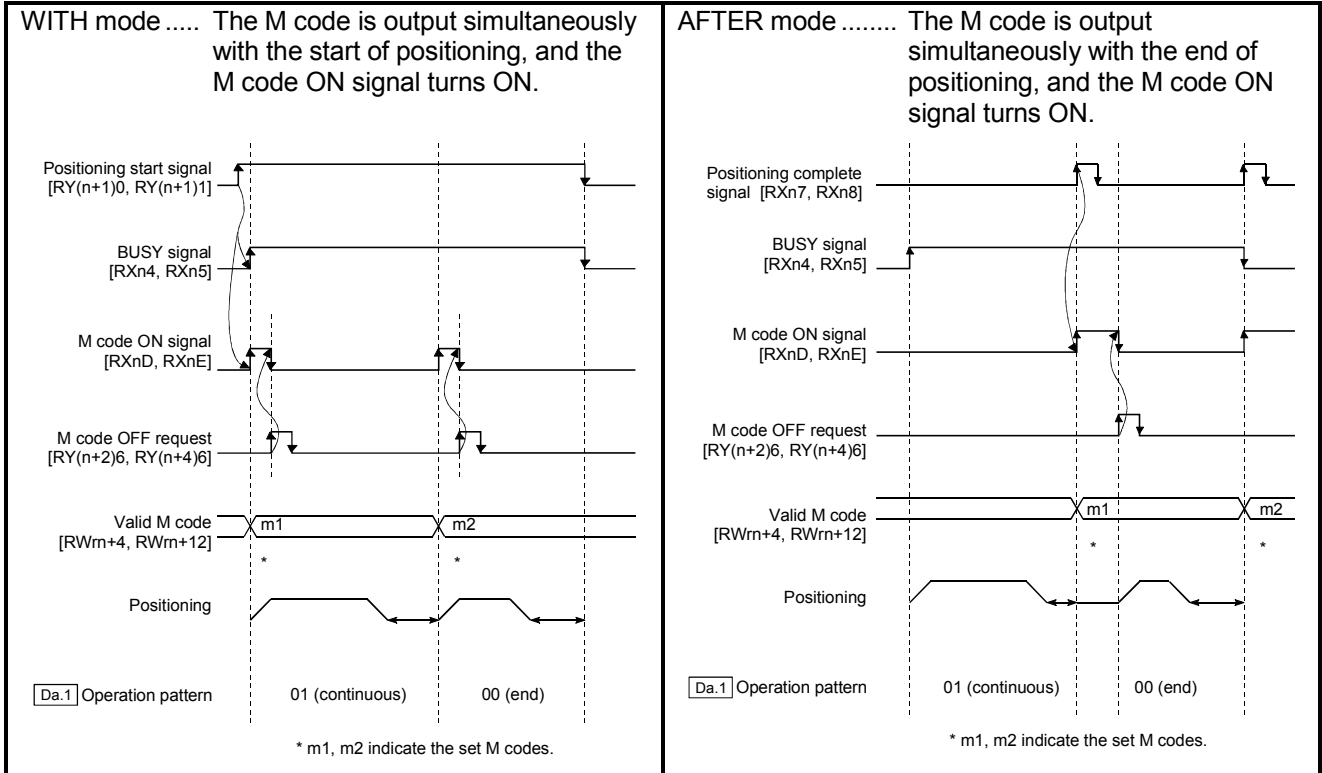

Note) When using the AFTER mode with speed control, the M code will not be output and the M code ON signal will not turn ON.

The M code is a No. between 0 and 32767 that can be set for each positioning data (**Da.9**).

When the M code ON signal [RXnD, RXnE] turns ON, "Valid M code (RWrn+4, RWrn+12)" is read from the buffer memory by the sequence program, and an auxiliary work (ex., clamping, drill rotation, tool change, etc.) matching the code No. can be issued.

Item	Setting value, setting range		Default value	Setting value buffer memory address	
	Value set with peripheral device	Value set with sequence program		Axis 1	Axis 2
Pr.20 Speed changeover mode	0 : Standard speed changeover mode	0	0	26	176
	1 : Front-loading speed changeover mode	1			
Pr.21 Interpolation speed designation method	0 : Composite speed	0	0	27	177
	1 : Reference axis speed	1			
Pr.22 Current feed value during speed control	0 : Do not update current feed value	0	0	28	178
	1 : Update current feed value	1			
	2 : Clear current feed value to zero	2			
Pr.23 Manual pulse generator selection	0 : Ignore manual pulse generator operation	0	Axis 1 = 1 Axis 2 = 2	29	179
	1 : Use manual pulse generator 1	1			
	2 : Use manual pulse generator 2	2			
	3 : Use manual pulse generator 3	3			
Pr.24 Logic selection for pulse output to the drive unit	0 : Positive logic	0	0	30	180
	1 : Negative logic	1			
Pr.25 Size selection for acceleration/ deceleration time	0 : 1-word type (1 to 65535ms)	0	0	31	181
	1 : 2-word type (1 to 8388608ms)	1			

Pr.20 Speed changeover mode

Set whether to change the speed changeover mode with the standard changeover or front-loading changeover mode.

0 : Standard changeover Change the speed when executing the next positioning data.

1 : Front-loading changeover The speed changes at the end of the positioning data currently being executed.

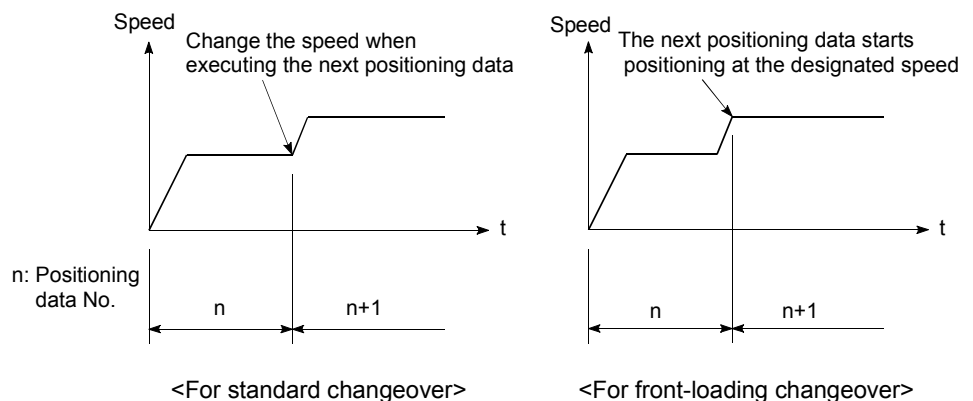

Pr.21 Interpolation speed designation method

When carrying out linear interpolation, set whether to designate the composite speed or reference axis speed.

- 0: Composite speed The movement speed for the control target is designated, and the speed for each axis is calculated by the D75P2.
- 1: Reference axis speed The axis speed set for the reference axis is designated, and the speed for the other axis carrying out interpolation is calculated by the D75P2.

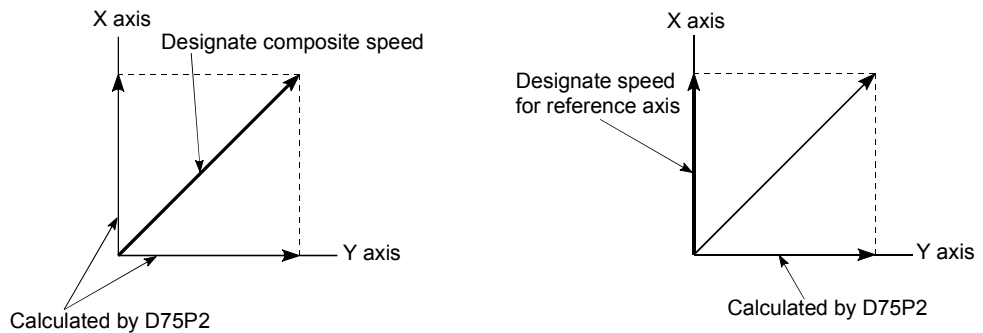

<When composite speed is designated>

<When reference axis speed is designated>

Note) Specify the "composite speed" when performing circular interpolation control.

Pr.22 Current feed value during speed control

When carrying out speed control (including speed control during speed/position changeover control), set whether to update the "Current feed value (RWrn+0 to 1, RWrn+8 to 9)".

- 0 : Do not update current feed value The current feed value is not updated. (The current feed value at the start of speed control is held.)
- 1 : Update current feed value The current feed value is updated. (The current feed value is updated when speed control is started.)
- 2 : Clear current feed value to zero The current feed value is cleared to "0", and is not updated.

Note 1) Set "1" when performing speed/position changeover control in the ABS mode.

Pr.23 Manual pulse generator selection

Set which manual pulse generator to use for control for each axis (motor).

- 0 : Ignore manual pulse generator operation..... Manual pulse generator operation is not carried out.
- 1 : Use manual pulse generator 1..... Control with manual pulse generator connected to axis 1.
- 2 : Use manual pulse generator 2..... Control with manual pulse generator connected to axis 2.

Example 1) To correspond axis to control and manual pulse generator

Example 2) To control all axes with one manual pulse generator (manual pulse generator 1)

Axis (buffer memory address)	Setting for Example 1)	Setting for Example 2)
Axis 1 (29)	1	1
Axis 2 (179)	2	1

Pr.24 Logic selection for pulse output to the drive unit

Set the pulse output logic of the D75P2 according to the drive unit connected to the D75P2.

- 0 : Positive logic..... When drive unit's pulse input logic is positive.
- 1 : Negative logic When drive unit's pulse input logic is negative.

Note) The pulse input logic of the drive unit changes depending on the drive unit. If not set correctly, the drive unit will not operate correctly. For the pulse output logic of the D75P2, refer to section "3.7 Specifications of input/output interfaces with external devices".

Pr.25 Size selection for acceleration/deceleration time

Select the setting size for the acceleration/deceleration time. The setting size such as "Acceleration time 0 to 3", "Deceleration time 0 to 3" and "Sudden stop deceleration time" is determined by this setting size.

0 : Acceleration/deceleration time 1 to 65535ms (1-word type)

1 : Acceleration/deceleration time 1 to 8388608ms (2-word type)

Normally, select "0 : Acceleration/deceleration time 1 to 65535ms (1-word type)".

- Note) • Before selecting the "1: Acceleration/deceleration time 1 to 8388608ms (2-word type)", confirm that there is sufficient movement amount and that constant speed movement is possible. Do not use this setting if the movement amount is remarkably small, or if the speed is slow.
- When changing the "acceleration/deceleration time size" from the 2-word type to the 1-word type, check that all acceleration/deceleration time setting values are within the "acceleration/deceleration time size" setting range.

5.2.4 Detailed parameters 2

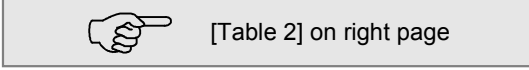
Item	Setting value, setting range		Default value	Setting value buffer memory address	
	Value set with peripheral device	Value set with sequence program		Axis 1	Axis 2
Pr.26 Acceleration time 1	The setting value range differs according to the "Pr.25 Size selection for acceleration/deceleration time" setting. Here, the value within the [Table 1] range is set. <div style="text-align: center; margin-top: 10px;">  [Table 1] on right page </div>		1000	36	186
Pr.27 Acceleration time 2				37	187
Pr.28 Acceleration time 3				38	188
Pr.29 Deceleration time 1				39	189
Pr.30 Deceleration time 2				40	190
Pr.31 Deceleration time 3				41	191
Pr.29 Deceleration time 1	42	192			
Pr.30 Deceleration time 2	43	193			
Pr.31 Deceleration time 3	44	194			
Pr.32 JOG speed limit value	The setting value range differs depending on the "Pr.11 Stepping motor mode selection" or "Pr.1 Unit setting". Here, the value within the [Table 2] range is set. <div style="text-align: center; margin-top: 10px;">  [Table 2] on right page </div>		20000	48	198
Pr.33 JOG operation acceleration time selection	0 : Pr.8 Acceleration time 0	0	0	50	200
	1 : Pr.26 Acceleration time 1	1			
	2 : Pr.27 Acceleration time 2	2			
	3 : Pr.28 Acceleration time 3	3			
Pr.34 JOG operation deceleration time selection	0 : Pr.9 Deceleration time 0	0	0	51	201
	1 : Pr.29 Deceleration time 1	1			
	2 : Pr.30 Deceleration time 2	2			
	3 : Pr.31 Deceleration time 3	3			

Pr.26 Acceleration time 1 to Pr.28 Acceleration time 3

Set the item to reach "Pr.7 Speed limit value" from speed 0 during positioning operation.

The setting value size is determined by "Pr.25 Size selection for acceleration/deceleration time".

Pr.29 Deceleration time 1 to Pr.31 Deceleration time 3

Set the item to reach speed 0 from "Pr.7 Speed limit value" during positioning operation.

The setting value size is determined by "Pr.25 Size selection for acceleration/deceleration time".

[Table 1]

Pr.25 setting value	Value set with peripheral device (ms)	Value set with sequence program (ms)
0 : 1-word type	1 to 65535	1 to 65535*
1 : 2-word type	1 to 8388608	1 to 8388608

* 1 to 32767 : Set as a decimal
32768 to 65535 : Convert into hexadecimal and set

[Table 2]

Pr.11 setting value	Pr.1 setting value	Value set with peripheral device (unit)	Value set with sequence program (unit)
0 : Standard mode	0 : mm	0.01 to 6000000.00 (mm/min)	1 to 600000000 ($\times 10^{-2}$ mm/min)
	1 : inch	0.001 to 600000.000 (inch/min)	1 to 600000000 ($\times 10^{-3}$ inch/min)
	2 : degree	0.001 to 600000.000 (degree/min)	1 to 600000000 ($\times 10^{-3}$ degree/min)
	3 : pulse	1 to 1000000 (pulse/s)	1 to 1000000 (pulse/s)
1 : Stepping motor mode	0 : mm	0.01 to 375000.00 (mm/min)	1 to 37500000 ($\times 10^{-2}$ mm/min)
	1 : inch	0.001 to 37500.000 (inch/min)	1 to 37500000 ($\times 10^{-3}$ inch/min)
	2 : degree	0.001 to 37500.000 (degree/min)	1 to 37500000 ($\times 10^{-3}$ degree/min)
	3 : pulse	1 to 62500 (pulse/s)	1 to 62500 (pulse/s)

Pr.32 JOG speed limit value

Set the maximum speed for JOG operation.

Note) Set the "JOG speed limit value" to less than "Pr.7 Speed limit value". If the "speed limit value" is exceeded, the "JOG speed limit value error" (error code: 956) will occur.

Pr.33 JOG operation acceleration time selection

Set which of "acceleration time 0 to 3" to use for the acceleration time during JOG operation.

- 0 : Use value set in "Pr.8 Acceleration time 0".
- 1 : Use value set in "Pr.26 Acceleration time 1".
- 2 : Use value set in "Pr.27 Acceleration time 2".
- 3 : Use value set in "Pr.28 Acceleration time 3".

Pr.34 JOG operation deceleration time selection

Set which of "deceleration time 0 to 3" to use for the deceleration time during JOG operation.

- 0 : Use value set in "Pr.9 Deceleration time 0".
- 1 : Use value set in "Pr.29 Deceleration time 1".
- 2 : Use value set in "Pr.30 Deceleration time 2".
- 3 : Use value set in "Pr.31 Deceleration time 3".

Item	Setting value, setting range		Default value	Setting value buffer memory address	
	Value set with peripheral device	Value set with sequence program		Axis 1	Axis 2
Pr.35 Acceleration/deceleration process selection	0 : Automatic trapezoid acceleration/deceleration process	0	0	52	202
	1 : S-curve acceleration/deceleration process	1			
Pr.36 S-curve ratio	1 to 100 (%)	1 to 100 (%)	100	53	203
Pr.37 Sudden stop deceleration time	The setting value range differs according to the "Pr.25 Size selection for acceleration/deceleration time" setting. Here, the value within the [Table 1] range is set. 		1000	54 55	204 205
Pr.38 Stop group 1 sudden stop selection	0 : Normal deceleration stop	0	0	56	206
Pr.39 Stop group 2 sudden stop selection				57	207
Pr.40 Stop group 3 sudden stop selection	1 : Sudden stop	1		58	208

Pr.35 Acceleration/deceleration process selection

Set whether to use automatic trapezoid acceleration/deceleration or S-curve acceleration/deceleration for the acceleration/deceleration process.

Note) Refer to section "12.7.7 Acceleration/deceleration process function" for details.

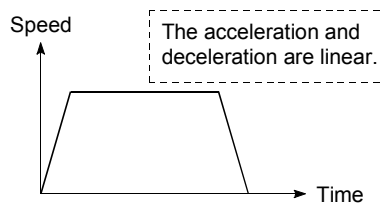

<Automatic trapezoid acceleration/deceleration>

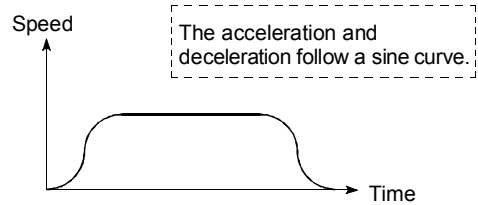

<S-curve acceleration/deceleration>

The S-curve acceleration/deceleration is disable when a stepping motor is used.

Pr.36 S-curve ratio

Set the S-curve ratio (1 to 100%) for carrying out the S-curve acceleration/deceleration process.

The S-curve ratio indicates where to draw the acceleration/deceleration curve using the sine curve as shown below.

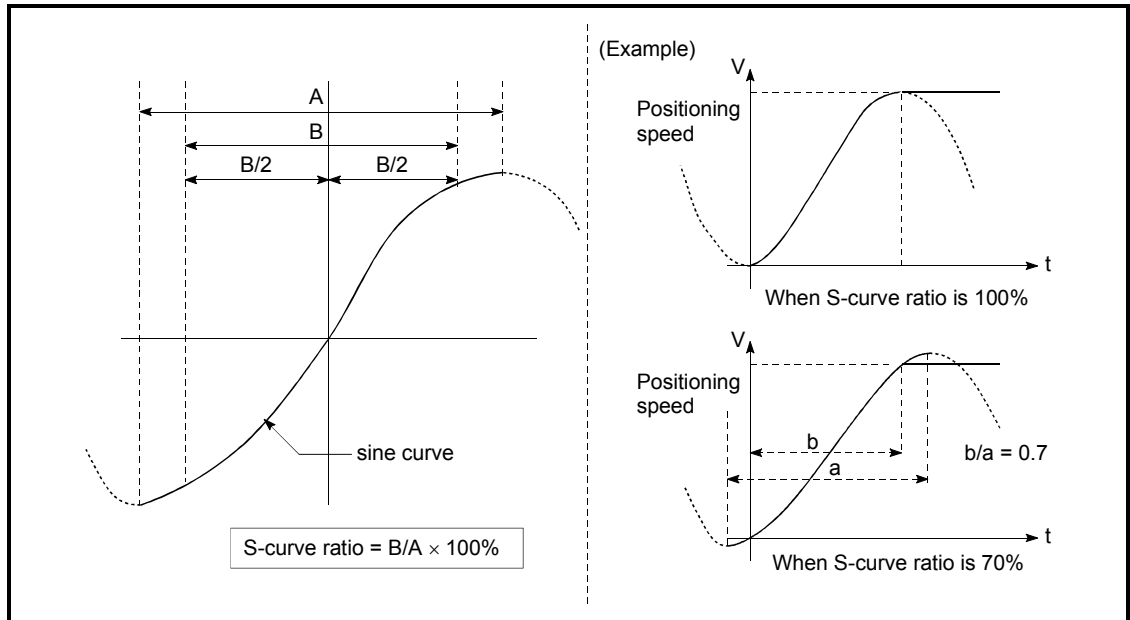

[Table 1]

Pr.25 setting value	Value set with peripheral device (ms)	Value set with sequence program (ms)
0 : 1-word type	1 to 65535	1 to 65535*
1 : 2-word type	1 to 8388608	1 to 8388608

* 1 to 32767 : Set as a decimal
 32768 to 65535 : Convert into hexadecimal and set

Pr.37 Sudden stop deceleration time

Set the time to reach speed 0 from "Pr.7 Speed limit value" during the sudden stop. The setting value size is determined by "Pr.25 Size selection for acceleration/deceleration time". The relation with the other parameters is as shown below.

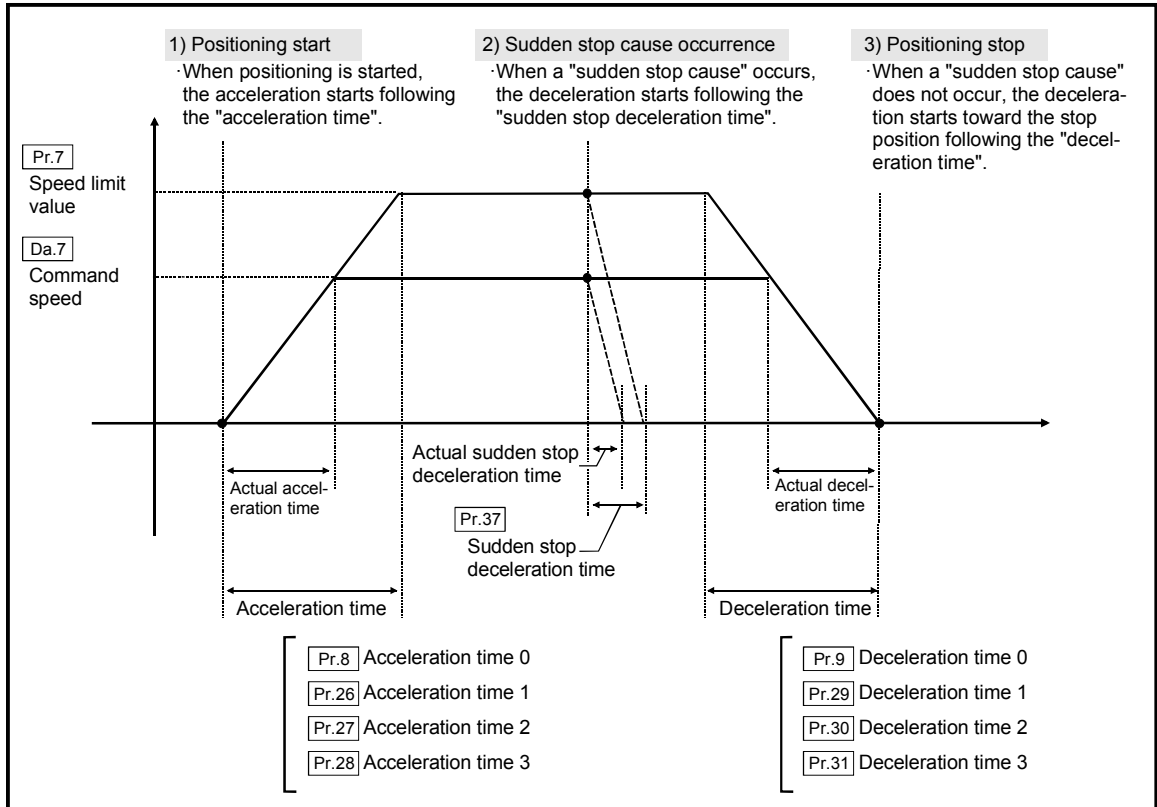

Pr.38 Stop group 1 sudden stop selection
to

Pr.40 Stop group 3 sudden stop selection

Set the method to stop when the stop causes in the following stop groups occur.

- Stop group 1 Stop with hardware stroke limit
- Stop group 2 Stop with software stroke limit
Stop signal from peripheral device, remote station READY
signal OFF
- Stop group 3 External stop signal
Stop signal from PLC
Error occurrence (excluding errors in stop group 1 and 2)
Stop caused by an ON --> OFF change at the near-point
dog during count method machine zero point return made
at a near-point dog ON. (Refer to sections 8.2.7 and
8.2.8.)

The methods of stopping include "0: Normal deceleration stop" and "1: Sudden stop".

If "1: Sudden stop" is selected, the axis will suddenly decelerate to a stop when the stop signal is input.

Item	Setting value, setting range		Default value	Setting value buffer memory address	
	Value set with peripheral device	Value set with sequence program		Axis 1	Axis 2
Pr.41 Positioning complete signal output time	0 to 65535 (ms)	0 to 65535 (ms) 0 to 32767 : Set as a decimal 32768 to 65535: Convert into hexadecimal and set	300	59	209
Pr.42 Allowable circular interpolation error width	The setting value range differs depending on the " Pr.1 Unit setting". (When the stepping motor is used, circular interpolation control cannot be performed. Set " Pr.11 Stepping motor mode selection" to "0: Standard mode".) Here, the value within the [Table 1] range is set.		100	60 61	210 211
Pr.43 External start function selection	0 : External positioning start	0	0	62	212
	1 : External speed change request	1			
	2 : Skip request	2			
Pr.44 Near pass mode selection for path control	0 : Positioning address pass mode	0	0	66	216
	1 : Near pass mode	1			

Pr.41 Positioning complete signal output time

Set the output time of the positioning complete signal [RXn7, RXn8] output from the D75P2.

Positioning complete refers to the state in which the output of pulses from the D75P2 has completed, and the specified dwell time has passed.

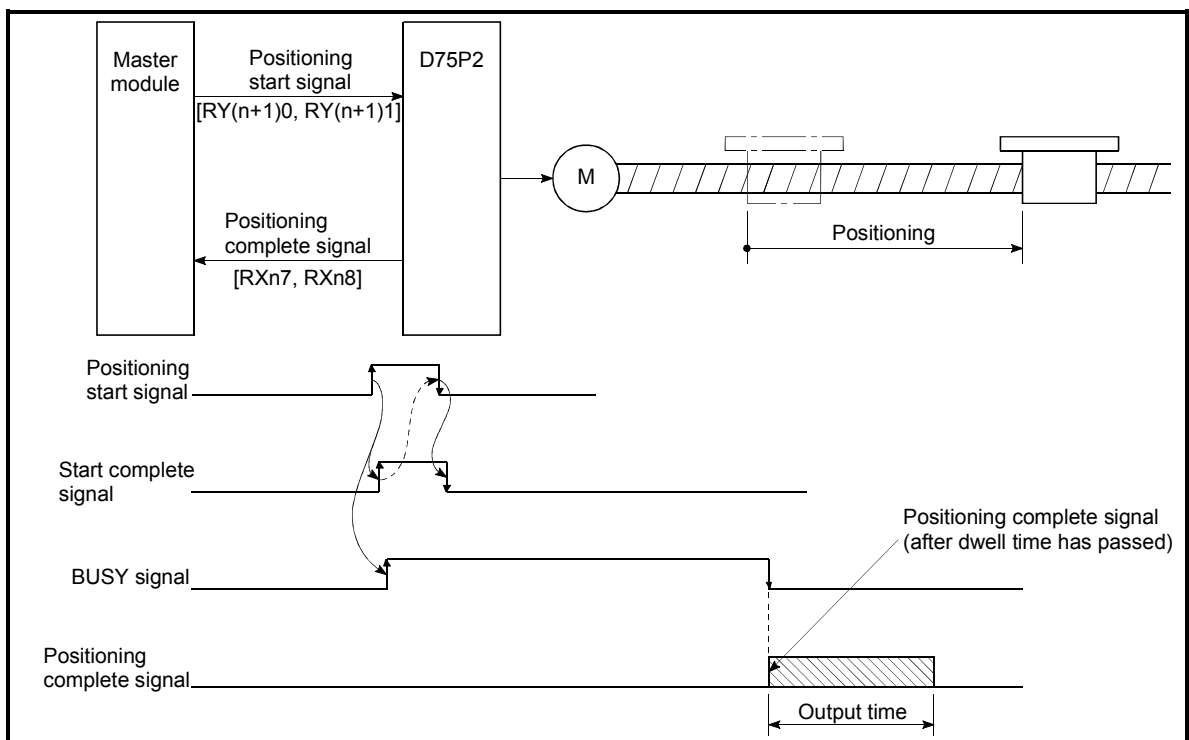

Positioning complete signal output time

[Table 1]

Pr.11 setting value	Pr.1 setting value	Value set with peripheral device (unit)	Value set with sequence program (unit)
0 : Standard mode	0 : mm	0 to 10000.0 (μm)	0 to 100000 (× 10 ⁻¹ μm)
	1 : inch	0 to 1.00000 (inch)	0 to 100000 (× 10 ⁻⁵ inch)
	2 : degree	0 to 1.00000 (degree)	0 to 100000 (× 10 ⁻⁵ degree)
	3 : pulse	0 to 100000 (pulse)	0 to 100000 (pulse)

Pr.42 Allowable circular interpolation error width

With the "allowable circular interpolation error width", the allowable error range of the calculated arc path and end point address is set. If the error of the calculated arc path and end point address is within the set range, circular interpolation will be carried out to the set end point address while compensating the error with spiral interpolation.

The allowable circular interpolation error width is set in the axis1 buffer memory addresses [60, 61].

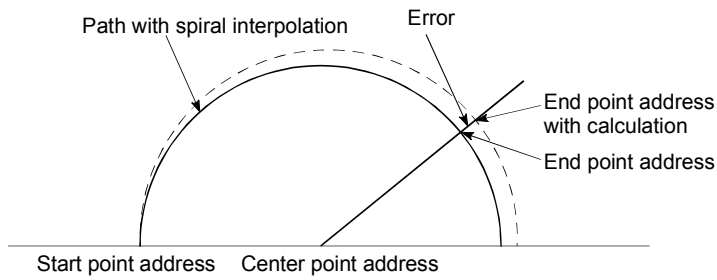

* With circular interpolation control using the center point designation, the arc path calculated with the start point address and center point address and the end point address may deviate.

Pr.43 External start function selection

Set which function to use the external start signal with.

- 0 : External positioning start Carry out positioning operation with external start signal input.
- 1 : External speed change request..... Change the speed of the positioning operation currently being executed with the external start signal input.
In this case, set the new speed value in "New speed value (RWwm+4 to 5, RWwm+12 to 13)".
- 2 : Skip request The positioning operation currently being carried out is skipped with the external start signal input.

POINT

"External start valid [RY(n+2)B, RY(n+4)B]" must be ON the external start signal.

Pr.44 Near pass mode selection for path control

Set the method to carry out control between positioning data items during continuous path control of the D75P2 interpolation control.

- 0 : Positioning address pass mode... The address designated in the "positioning data" is passed, but the speed output when the corresponding positioning address is passed may drop momentarily.
- 1 : Near pass mode..... Since positioning is not performed at the address designated in the "positioning data", the path merely passes near the designated positioning address, but machine vibration caused by the momentary output speed drop can be suppressed.

Note) Refer to section "12.3.3 Near pass mode function" for details on the near pass mode.

5.2.5 Zero point return basic parameters

Item	Setting value, setting range		Default value	Setting value buffer memory address	
	Value set with peripheral device	Value set with sequence program		Axis 1	Axis 2
Pr.45 Zero point return method	0 : Near-point dog method	0	0	70	220
	1 : Stopper stop method 1)	1			
	2 : Stopper stop method 2)	2			
	3 : Stopper stop method 3)	3			
	4 : Count method 1)	4			
	5 : Count method 2)	5			

Pr.45 Zero point return method

Set the "zero point return method" for carrying out machine zero point return.

- 0 : Near-point dog method After decelerating at the near-point dog ON, stop at the zero point signal and complete the machine zero point return.
- 1 : Stopper stop method 1) After decelerating at the near-point dog ON, stop with the stopper, and complete the machine zero point return after the dwell time has passed.
- 2 : Stopper stop method 2) After decelerating at the near-point dog ON, stop with the stopper, and complete the machine zero point return with the machine zero point signal.
- 3 : Stopper stop method 3) After starting with the creep speed, stop with the stopper, and complete the machine zero point return with the zero point signal.
- 4 : Count method 1) After decelerating at the near-point dog ON, move the designated distance, and complete the machine zero point return with the zero point signal.
- 5 : Count method 2) After decelerating at the near-point dog ON, move the designated distance, and complete the machine zero point return.

Note) Refer to section "8.2.2 Machine zero point return method" for details on the zero point return methods.

Zero point return method

0 : Near-point dog method

- (1) Start machine zero point return.
(Start movement at the "Pr.48 Zero point return speed" in the "Pr.46 Zero point return direction".)
- (2) Detect the near-point dog ON, and start deceleration.
- (3) Decelerate to "Pr.49 Creep speed", and move with the creep speed.
- (4) At the first zero point signal (single-pulse output per motor revolution) after the near-point dog OFF, the pulse output from the D75P2 stops, and the machine zero point return is completed.

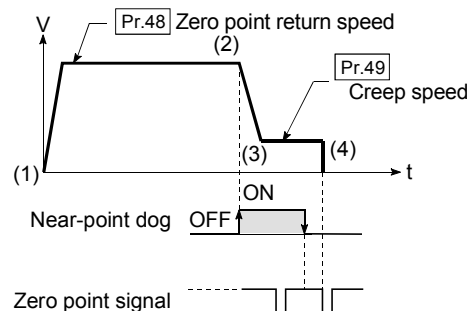

1 : Stopper stop method 1)

- (1) Start machine zero point return.
(Start movement at the "Pr.48 Zero point return speed" in the "Pr.46 Zero point return direction".)
- (2) Detect the near-point dog ON, and start deceleration.
- (3) Decelerate to "Pr.49 Creep speed", and move with the creep speed.
(At this time, setting for the "Pr.56 Zero point return torque limit value" is required. If the torque is not limited, the servomotor could be damaged in step (4).)
- (4) The axis contacts against the stopper at the "Pr.49 Creep speed", and then stops.
- (5) When the near-point dog turns ON and the "Pr.51 Zero point return dwell time" is passed, the pulse output from the D75P2 stops, and the machine zero point return is completed.

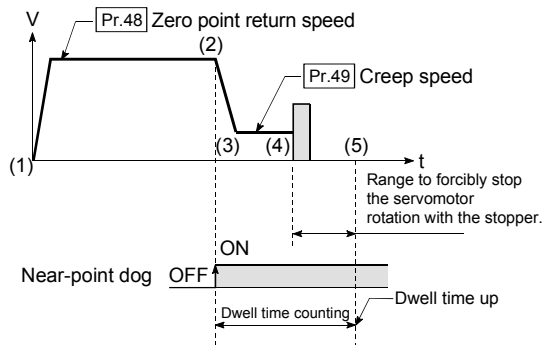

2 : Stopper stop method 2)

- (1) Start machine zero point return.
(Start movement at the "Pr.48 Zero point return speed" in the "Pr.46 Zero point return direction".)
- (2) Detect the near-point dog ON, and start deceleration.
- (3) Decelerate to "Pr.49 Creep speed", and move with the creep speed.
(At this time, setting for the "Pr.56 Zero point return torque limit value" is required. If the torque is not limited, the servomotor could be damaged in step (4).)
- (4) The axis contacts against the stopper at the "Pr.49 Creep speed", and then stops.
- (5) After stopping, the pulse output from the D75P2 stops with the zero point signal (a signal issued from an external device upon detection of contact with the stopper), and the machine zero point return is completed.

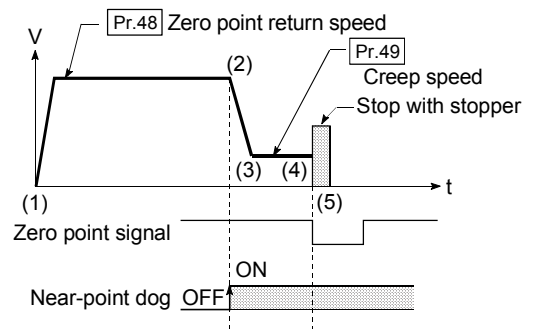

3 : Stopper stop method 3)

- (1) Start machine zero point return.
(Start movement at the "Pr.49 Creep speed" in the "Pr.46 Zero point return direction". At this time, setting for the "Pr.56 Zero point return torque limit value" is required. If the torque is not limited, the servomotor could be damaged in step (2).)
- (2) The axis contacts against the stopper at the "Pr.49 Creep speed", and then stops.
- (3) After stopping, the pulse output from the D75P2 stops with the zero point signal (a signal issued from an external device upon detection of contact with the stopper), and the machine zero point return is completed.

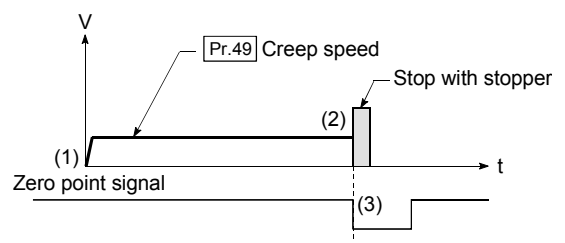

4 : Count method 1)

- (1) Start machine zero point return.
(Start movement at the "Pr.48 Zero point return speed" in the "Pr.46 Zero point return direction".)
- (2) Detect the near-point dog ON, and start deceleration.
- (3) Decelerate to "Pr.49 Creep speed", and move with the creep speed.
- (4) After the near-point dog turns ON and the movement amount set in "Pr.52 Setting for the movement amount after near-point dog ON" has passed, the pulse output from the D75P2 stops with the first zero point signal (single-pulse output per motor revolution), and the machine zero point return is completed.

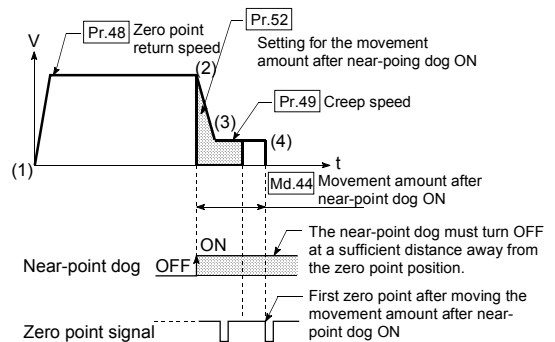

5 : Count method 2)

- (1) Start machine zero point return.
(Start movement at the "Pr.48 Zero point return speed" in the "Pr.46 Zero point return direction".)
- (2) Detect the near-point dog ON, and start deceleration.
- (3) Decelerate to "Pr.49 Creep speed", and move with the creep speed.
- (4) After the near-point dog turns ON and the movement amount set in "Pr.52 Setting for the movement amount after near-point dog ON" has passed, the pulse output from the D75P2 stops, and the machine zero point return is completed.

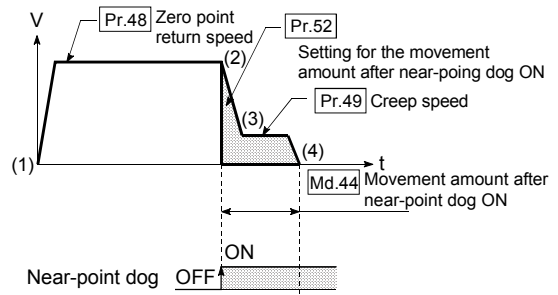

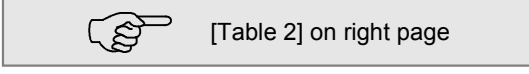
Item	Setting value, setting range		Default value	Setting value buffer memory address	
	Value set with peripheral device	Value set with sequence program		Axis 1	Axis 2
Pr.46 Zero point return direction	0 : Positive direction (address increment direction)	0	0	71	221
	1 : Negative direction (address decrement direction)	1			
Pr.47 Zero point address	The setting value range differs depending on the "[Pr.11 Stepping motor mode selection]" or "[Pr.1 Unit setting]". Here, the value within the [Table 1] range is set. 		0	72 73	222 223
Pr.48 Zero point return speed	The setting value range differs depending on the "[Pr.11 Stepping motor mode selection]" or "[Pr.1 Unit setting]". Here, the value within the [Table 2] range is set. 		1	74 75	224 225

Pr.46 Zero point return direction

Set the direction to start movement when starting machine zero point return.

0: Positive direction (address increment direction)

Moves in the direction that the address increments. (Arrow 2))

1: Negative direction (address decrement direction)

Moves in the direction that the address decrements. (Arrow 1))

Normally, the zero point is set near the lower limit or the upper limit, so "[Pr.46 Zero point return direction]" is set as shown below.

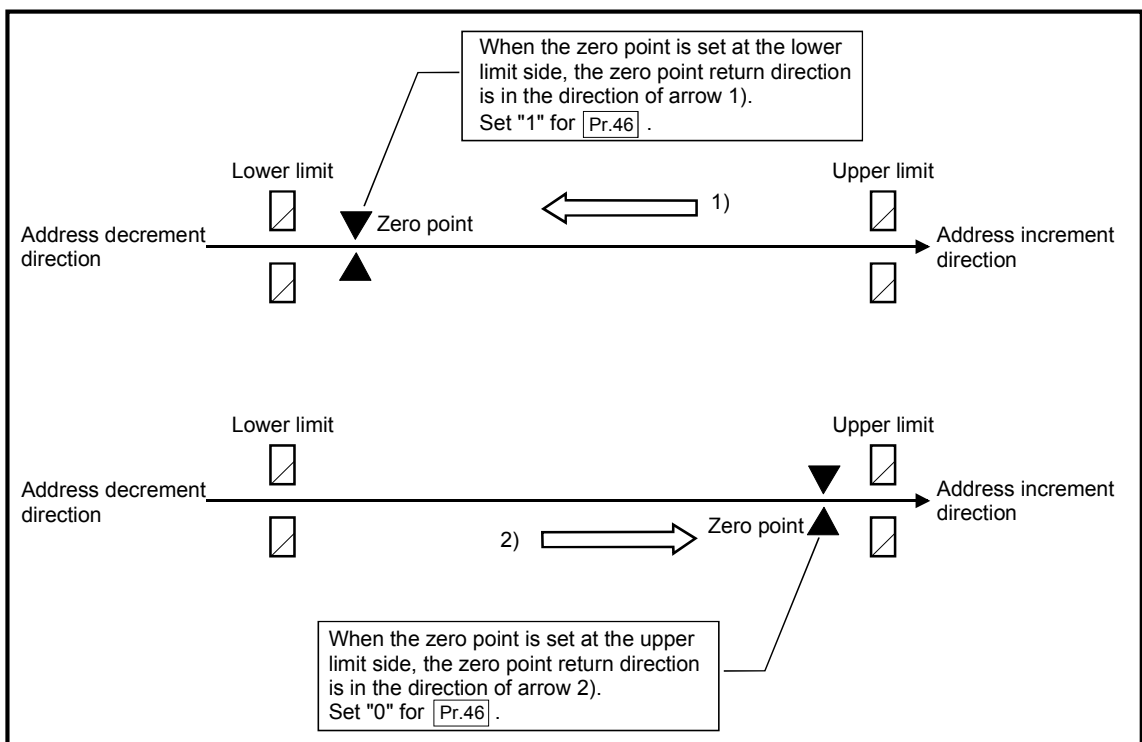

[Table 1]

Pr.11 setting value	Pr.1 setting value	Value set with peripheral device (unit)	Value set with sequence program (unit)
0 : Standard mode	0 : mm	-214748364.8 to 214748364.7 (μm)	-2147483648 to 2147483647 ($\times 10^{-1}\mu\text{m}$)
	1 : inch	-21474.83648 to 21474.83647 (inch)	-2147483648 to 2147483647 ($\times 10^{-5}\text{inch}$)
	2 : degree	0 to 359.99999 (degree)	0 to 35999999 ($\times 10^{-5}\text{degree}$)
	3 : pulse	-2147483648 to 2147483647 (pulse)	-2147483648 to 2147483647 (pulse)
1 : Stepping motor mode	0 : mm	-13421772.8 to 13421772.7 (μm)	-134217728 to 134217727 ($\times 10^{-1}\mu\text{m}$)
	1 : inch	-1342.17728 to 1342.17727 (inch)	-134217728 to 134217727 ($\times 10^{-5}\text{inch}$)
	2 : degree	0 to 359.99999 (degree)	0 to 35999999 ($\times 10^{-5}\text{degree}$)
	3 : pulse	-134217728 to 134217727 (pulse)	-134217728 to 134217727 (pulse)

[Table 2]

Pr.11 setting value	Pr.1 setting value	Value set with peripheral device (unit)	Value set with sequence program (unit)
0 : Standard mode	0 : mm	0.01 to 6000000.00 (mm/min)	1 to 600000000 ($\times 10^{-2}\text{mm/min}$)
	1 : inch	0.001 to 600000.000 (inch/min)	1 to 600000000 ($\times 10^{-3}\text{inch/min}$)
	2 : degree	0.001 to 600000.000 (degree/min)	1 to 600000000 ($\times 10^{-3}\text{degree/min}$)
	3 : pulse	1 to 1000000 (pulse/s)	1 to 1000000 (pulse/s)
1 : Stepping motor mode	0 : mm	0.01 to 375000.00 (mm/min)	1 to 37500000 ($\times 10^{-2}\text{mm/min}$)
	1 : inch	0.001 to 37500.000 (inch/min)	1 to 37500000 ($\times 10^{-3}\text{inch/min}$)
	2 : degree	0.001 to 37500.000 (degree/min)	1 to 37500000 ($\times 10^{-3}\text{degree/min}$)
	3 : pulse	1 to 62500 (pulse/s)	1 to 62500 (pulse/s)

Pr.47 Zero point address

Set the address used as the reference point for positioning control (ABS method). (When the machine zero point return is completed, the stop position address is changed to the address set in "Pr.47 Zero point address". At the same time, the "Pr.47 Zero point address" is stored in "Current feed value (RWrn+0 to 1, RWrn+8 to 9)" and "Md.30 Machine feed value".)

Pr.48 Zero point return speed

Set the speed for zero point return.

Note) Set the "zero point return speed" to less than "Pr.7 Speed limit value". If the "speed limit value" is exceeded, the "zero point return speed" will be limited by "Pr.7 Speed limit value".

Set the "zero point return speed" to a value higher than "Pr.10 Bias speed at start" and "Pr.49 Creep speed".

Item	Setting value, setting range		Default value	Setting value buffer memory address	
	Value set with peripheral device	Value set with sequence program		Axis 1	Axis 2
Pr.49 Creep speed	The setting value range differs depending on the "Pr.11 Stepping motor mode selection" or "Pr.1 Unit setting". Here, the value within the [Table 1] range is set. 		1	76 77	226 227
Pr.50 Zero point return retry	0 : Do not retry zero point return with limit switch	0	0	78	228
	1 : Retry zero point return with limit switch	1			

Pr.49 Creep speed

Set the creep speed after near-point dog ON (the low speed just before stopping after decelerating from the zero point return speed). The creep speed is set within the following range.

$$(\text{Pr.48 Zero point return speed}) \geq (\text{Pr.49 Creep speed}) \geq (\text{Pr.10 Bias speed at start})$$

Note) The creep speed is related to the detection error when using the zero point return method with zero point signal, and the size of the collision if a collision occurs during zero point return method using the stopper stop method.

Set a value higher than the bias speed at start.

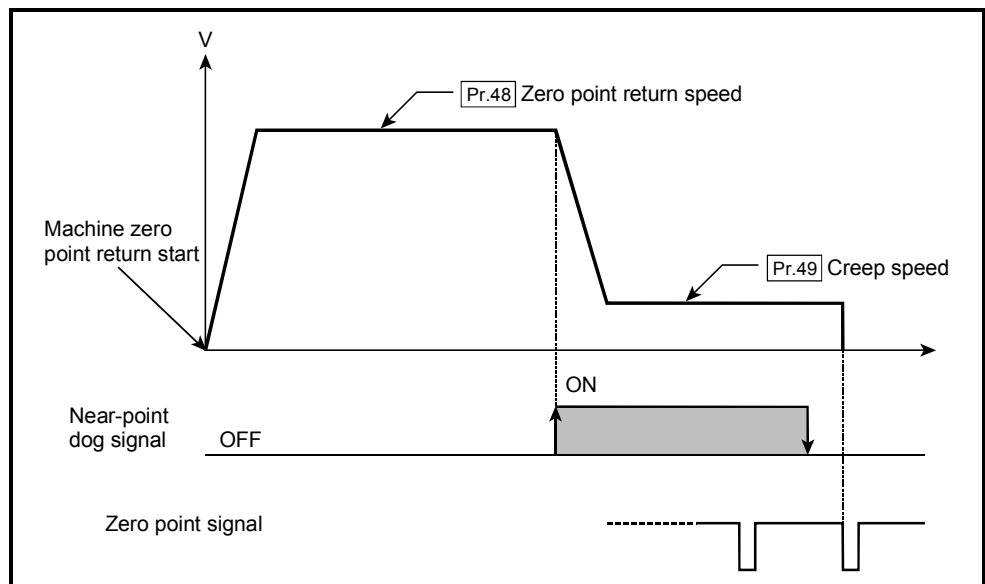

[Table 1]

Pr.11 setting value	Pr.1 setting value	Value set with peripheral device (unit)	Value set with sequence program (unit)
0 : Standard mode	0 : mm	0.01 to 6000000.00 (mm/min)	1 to 600000000 ($\times 10^{-2}$ mm/min)
	1 : inch	0.001 to 600000.000 (inch/min)	1 to 600000000 ($\times 10^{-3}$ inch/min)
	2 : degree	0.001 to 600000.000 (degree/min)	1 to 600000000 ($\times 10^{-3}$ degree/min)
	3 : pulse	1 to 1000000 (pulse/s)	1 to 1000000 (pulse/s)
1 : Stepping motor mode	0 : mm	0.01 to 375000.00 (mm/min)	1 to 37500000 ($\times 10^{-2}$ mm/min)
	1 : inch	0.001 to 37500.000 (inch/min)	1 to 37500000 ($\times 10^{-3}$ inch/min)
	2 : degree	0.001 to 37500.000 (degree/min)	1 to 37500000 ($\times 10^{-3}$ degree/min)
	3 : pulse	1 to 62500 (pulse/s)	1 to 62500 (pulse/s)

Pr.50 Zero point return retry

Set whether to carry out zero point return retry.

When the zero point return retry function is validated and the machine zero point return is started, first the axis will move in the designated zero point return direction (1)). If the upper/lower limit signal turns OFF before the near-point dog signal ON is detected (2)), the axis will decelerate to a stop, and then will move in the direction opposite the designated zero point return direction (3)). If it is detected that the near-point dog signal has turned OFF from turning ON while moving in the opposite direction, the axis will decelerate to a stop (4)), and then will carry out machine zero point return again (5), 6)).

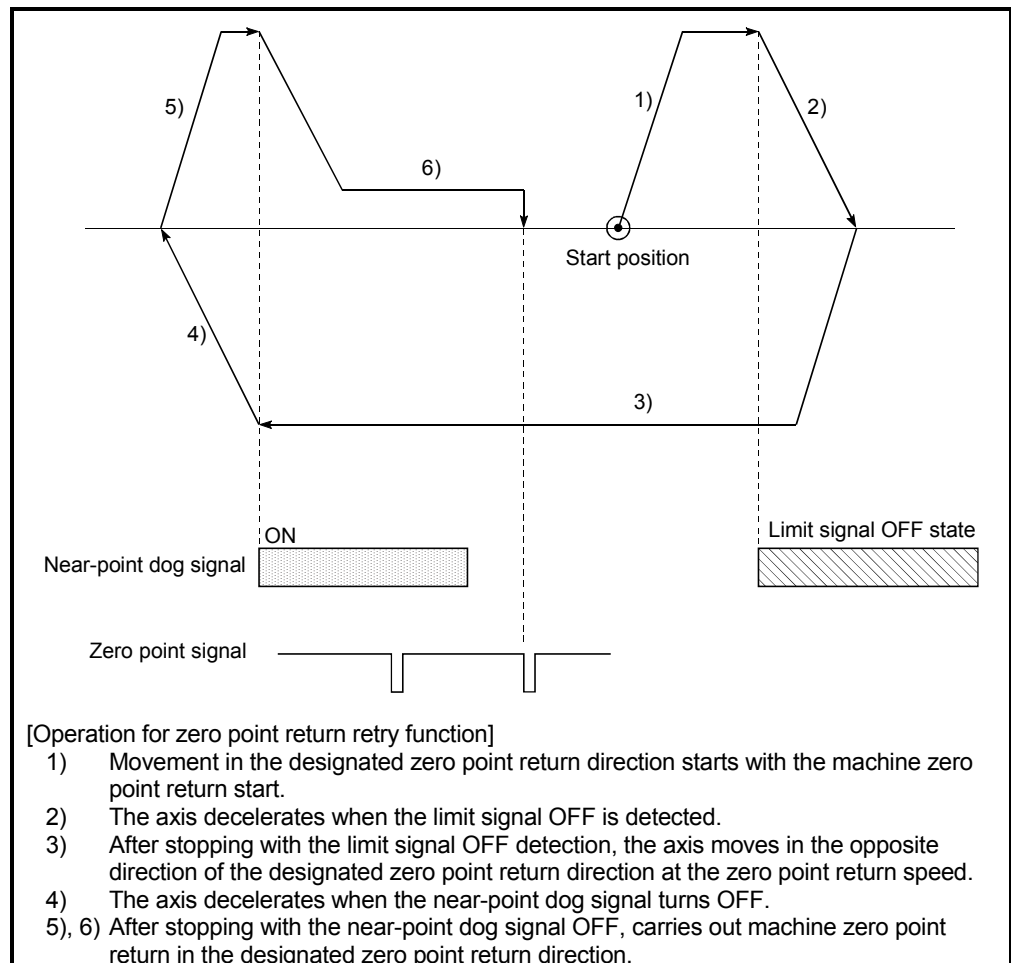

5.2.6 Zero point return detailed parameters

Item	Setting value, setting range		Default value	Setting value buffer memory address	
	Value set with peripheral device	Value set with sequence program		Axis 1	Axis 2
Pr.51 Zero point return dwell time	0 to 65535 (ms)	0 to 65535 (ms) 0 to 32767 : Set as a decimal 32768 to 65535 : Convert into hexadecimal and set	0	79	229
Pr.52 Setting for the movement amount after near-point dog ON	The setting value range differs depending on the " Pr.11 Stepping motor mode selection" or " Pr.1 Unit setting". Here, the value within the [Table 1] range is set. 		0	80 81	230 231
Pr.53 Zero point return acceleration time selection	0 : Pr.8 Acceleration time 0 1 : Pr.26 Acceleration time 1 2 : Pr.27 Acceleration time 2 3 : Pr.28 Acceleration time 3	0 1 2 3	0	82	232
Pr.54 Zero point return deceleration time selection	0 : Pr.9 Deceleration time 0 1 : Pr.29 Deceleration time 1 2 : Pr.30 Deceleration time 2 3 : Pr.31 Deceleration time 3	0 1 2 3	0	83	233

Pr.51 Zero point return dwell time

When stopper stop method 1) is set for "**Pr.45** Zero point return method", set the time for the machine zero point return to complete after the near-point dog signal turns ON.

The setting value must be longer than the movement time from the near-point dog signal ON to stopping with the stopper.

(If the zero point return method is not "stopper stop method 1)", the "**Pr.51** Zero point return dwell time" value is irrelevant.)

Pr.52 Setting for the movement amount after near-point dog ON

When zero point return method is set the count method 1) or 2), set the movement amount to the zero point after the near-point dog signal turns ON.

(The movement amount after near-point dog ON should be equal to or greater than the sum of the "distance covered by the deceleration from the zero point return speed to the creep speed" and "distance of movement in 10 ms at the zero point return speed".)

[Table 1]

Pr.11 setting value	Pr.1 setting value	Value set with peripheral device (unit)	Value set with sequence program (unit)
0 : Standard mode	0 : mm	0 to 214748364.7 (μm)	0 to 2147483647 (×10 ⁻¹ μm)
	1 : inch	0 to 21474.83647 (inch)	0 to 2147483647 (×10 ⁻⁵ inch)
	2 : degree	0 to 21474.83647 (degree)	0 to 2147483647 (×10 ⁻⁵ degree)
	3 : pulse	0 to 2147483647 (pulse)	0 to 2147483647 (pulse)
1 : Stepping motor mode	0 : mm	0 to 13421772.7 (μm)	0 to 134217727 (×10 ⁻¹ μm)
	1 : inch	0 to 1342.17727 (inch)	0 to 134217727 (×10 ⁻⁵ inch)
	2 : degree	0 to 1342.17727 (degree)	0 to 134217727 (×10 ⁻⁵ degree)
	3 : pulse	0 to 134217727 (pulse)	0 to 134217727 (pulse)

Example for setting "Pr.52 Setting for the movement amount after near-point dog ON"

When "Pr.7 Speed limit value" is set to 200kpulse/s, "Pr.48 Zero point return speed" is set to 10kpulse/s, "Pr.49 Creep speed" is set to 1kpulse/s and the deceleration time is set to 300ms, "Pr.52 Setting for the movement amount after near-point dog ON" is calculated as shown below.

[Machine zero point return operation]

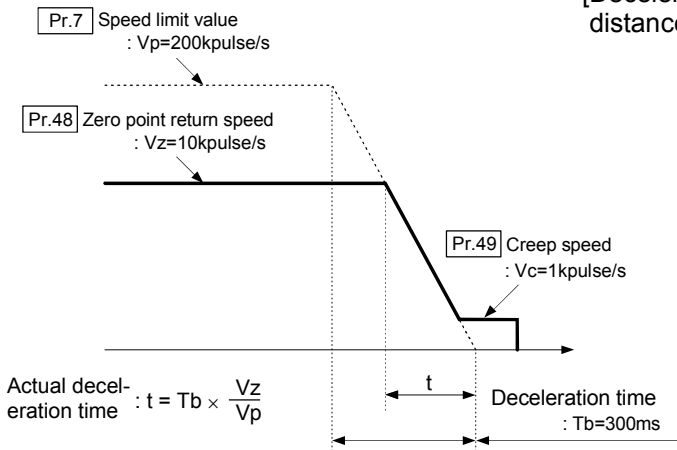

$$\begin{aligned}
 \text{[Deceleration distance]} &= \frac{1}{2} \times \frac{V_z}{1000} \times t + 0.01 \times V_z \\
 &= \frac{V_z}{2000} \times \frac{T_b \times V_z}{V_p} + 0.01 \times V_z \\
 &= \frac{10 \times 10^3}{2000} \times \frac{300 \times 10 \times 10^3}{200 \times 10^3} + 0.01 \times 10 \times 10^3 \\
 &= 75 + 100 \\
 &= 175
 \end{aligned}$$

* Set 175 or more for "Pr.52 Setting for the movement amount after near-point dog ON"

Pr.53 Zero point return acceleration time selection

Set which of "acceleration time 0 to 3" to use for the acceleration time during zero point return.

- 0 : Use the value set in " Pr.8 Acceleration time 0".
- 1 : Use the value set in " Pr.26 Acceleration time 1".
- 2 : Use the value set in " Pr.27 Acceleration time 2".
- 3 : Use the value set in " Pr.28 Acceleration time 3".

Pr.54 Zero point return deceleration time selection

Set which of "deceleration time 0 to 3" to use for the deceleration time during zero point return.

- 0 : Use the value set in " Pr.9 Deceleration time 0".
- 1 : Use the value set in " Pr.29 Deceleration time 1".
- 2 : Use the value set in " Pr.30 Deceleration time 2".
- 3 : Use the value set in " Pr.31 Deceleration time 3".

Item	Setting value, setting range		Default value	Setting value buffer memory address	
	Value set with peripheral device	Value set with sequence program		Axis 1	Axis 2
Pr.55 Zero point shift amount	The setting value range differs depending on the "Pr.11 Stepping motor mode selection" or "Pr.1 Unit setting". Here, the value within the [Table 1] range is set. 		0	84 85	234 235
Pr.56 Zero point return torque limit value	1 to 300 (%)	1 to 300 (%)	300	86	236
Pr.57 Speed designation during zero point shift	0 : Zero point return speed 1 : Creep speed	0 1	0	88	238
Pr.58 Dwell time during zero point return retry	0 to 65535 (ms)	0 to 65535 (ms) 0 to 32767 : Set as a decimal 32768 to 65535 : Convert into hexadecimal and set	0	89	239

Pr.55 Zero point shift amount

Set the amount to shift (move) from the position stopped at with machine zero point return.

* The zero point shift function is used to compensate the zero point position stopped at with machine zero point return.

If there is a physical limit to the zero point position, due to the relation of the near-point dog installation position, use this function to compensate the zero point to an optimum position.

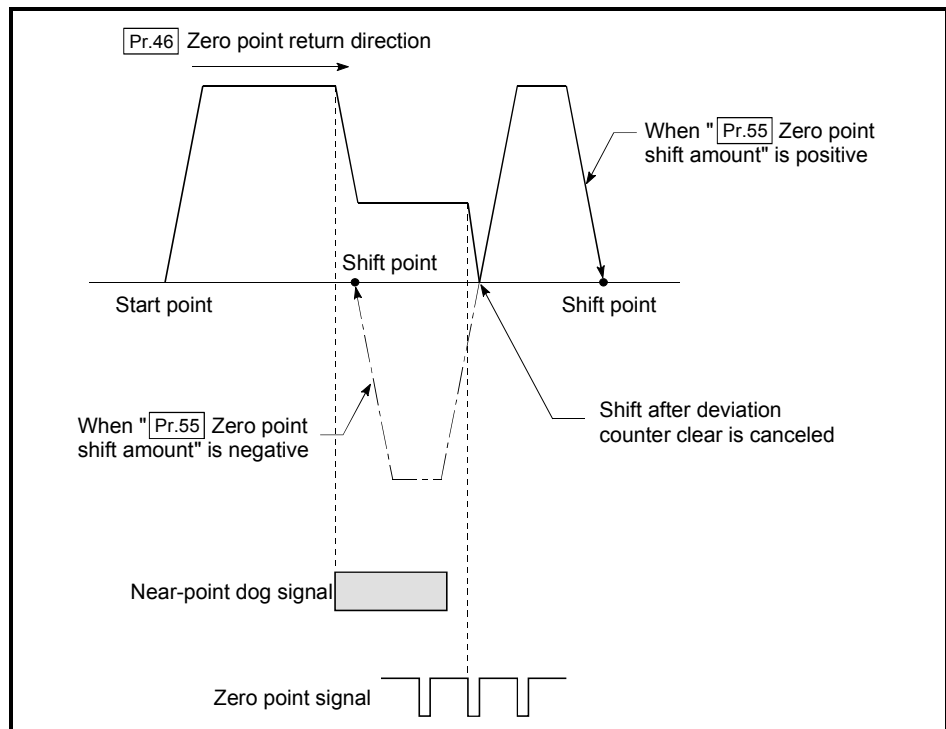

[Table 1]

Pr.11 setting value	Pr.1 setting value	Value set with peripheral device (unit)	Value set with sequence program (unit)
0 : Standard mode	0 : mm	-214748364.8 to 214748364.7 (μm)	-2147483648 to 2147483647 (×10 ⁻¹ μm)
	1 : inch	-21474.83648 to 21474.83647 (inch)	-2147483648 to 2147483647 (×10 ⁻⁵ inch)
	2 : degree	-21474.83648 to 21474.83647 (degree)	-2147483648 to 2147483647 (×10 ⁻⁵ degree)
	3 : pulse	-2147483648 to 2147483647 (pulse)	-2147483648 to 2147483647 (pulse)
1 : Stepping motor mode	0 : mm	-13421772.8 to 13421772.7 (μm)	-134217728 to 134217727 (×10 ⁻¹ μm)
	1 : inch	-1342.17728 to 1342.17727 (inch)	-134217728 to 134217727 (×10 ⁻⁵ inch)
	2 : degree	-1342.17728 to 1342.17727 (degree)	-134217728 to 134217727 (×10 ⁻⁵ degree)
	3 : pulse	-134217728 to 134217727 (pulse)	-134217728 to 134217727 (pulse)

Pr.56 Zero point return torque limit value

For the machine zero point return, set a value to limit the torque of the servomotor after starting the deceleration to the creep speed.
Refer to section "12.4.2 Torque limit function" for details on the torque limits.

Pr.57 Speed designation during zero point shift

Set the operation speed for when a value other than "0" is set for "Pr.55 Zero point shift amount". Select the setting from "Pr.48 Zero point return speed" or "Pr.49 Creep speed".

0 : Designate "Pr.48 Zero point return speed" as the setting value.

1 : Designate "Pr.49 Creep speed" as the setting value.

Pr.58 Dwell time during zero point return retry

When zero point return retry is validated (when "1" is set for Pr.50), set the stop time after decelerating in 2) and 4) in the following drawing.

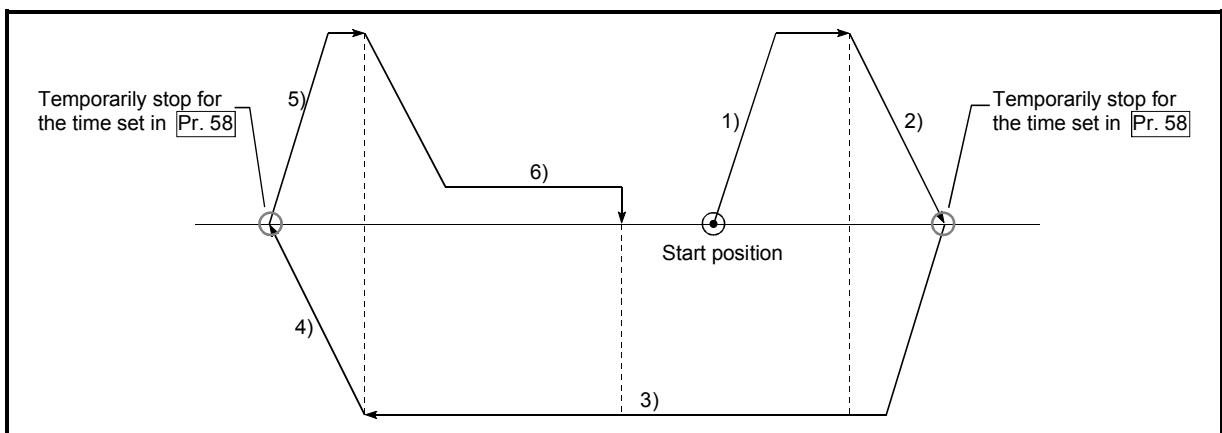

5.3 List of positioning data

Before explaining the positioning data setting items [Da.1] to [Da.9], the configuration of the positioning data will be shown below.

The positioning data stored in the D75P2 buffer memory has the following type of configuration.

Positioning data No.	Axis 1			99		100	
	1	2	3	2280	2281	2282	2283
Positioning identifier [Da.1] to [Da.4]	1300	1310	1320	2280	2281	2282	2283
[Da.9] M code	1301	1311	1321	2284	2285	2286	2287
[Da.8] Dwell time	1302	1312	1322	2288	2289	2290	2291
[Da.7] Command speed	1304 1305	1314 1315	1324 1325	2284	2285	2286	2287
[Da.5] Positioning address/ movement amount	1306 1307	1316 1317	1326 1327	2284	2285	2286	2287
[Da.6] Arc address	1308 1309	1318 1319	1328 1329	2288	2289	2290	2291

- Up to 100 positioning data for each axis can be set (stored) in the buffer memory addresses shown on the left. These data are controlled as positioning data No.1 to 100 for each axis.

One positioning data is configured of the items shown in the bold box.

Positioning data No.	Axis 2			99		100	
	1	2	3	3280	3281	3282	3283
Positioning identifier [Da.1] to [Da.4]	2300	2310	2320	3280	3281	3282	3283
[Da.9] M code	2301	2311	2321	3284	3285	3286	3287
[Da.8] Dwell time	2302	2312	2322	3284	3285	3286	3287
[Da.7] Command speed	2304 2305	2314 2315	2324 2325	3286	3287	3288	3289
[Da.5] Positioning address/ movement amount	2306 2307	2316 2317	2326 2327	3288	3289	3290	3291
[Da.6] Arc address	2308 2309	2318 2319	2328 2329	3288	3289	3290	3291

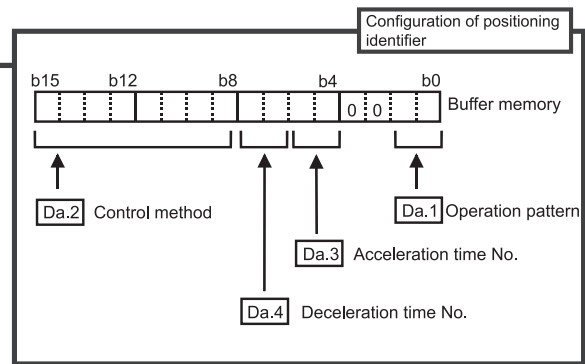

Buffer memory address

The positioning data setting items ([Da.1] to [Da.9]) are explained in the following section.

(The buffer memory addresses for the axis 1 to axis 2 "positioning data No. 1" are shown.)

Da.

Item	Setting value		Default value	Setting value buffer memory address			
	Value set with peripheral device	Value set with sequence program		Axis 1	Axis 2		
Positioning identifier	Da.1 Operation pattern	00 : Positioning complete 01 : Continuous positioning control 11 : Continuous path control	00 01 11	0000H	1300	2300	
	Da.2 Control method	01H : ABS Linear 1 : 1-axis linear control (ABS) 02H : INC Linear 1 : 1-axis linear control (INC) 03H : Fixed-dimension feed 1 : 1-axis fixed-dimension feed control 04H : ABS Linear 2 : 2-axis linear interpolation control (ABS) 05H : INC Linear 2 : 2-axis linear interpolation control (INC) 06H : Fixed-dimension feed 2 : 2-axis fixed-dimension feed control 07H : ABS Circular interpolation : Circular interpolation control with auxiliary point designation (ABS) 08H : INC Circular interpolation : Circular interpolation control with auxiliary point designation (INC) 09H : ABS Circular right : Circular interpolation control with center point designation (ABS, CW) 0AH : ABS Circular left : Circular interpolation control with center point designation (ABS, CCW) 0BH : INC Circular right : Circular interpolation control with center point designation (INC, CW) 0CH : INC Circular left : Circular interpolation control with center point designation (INC, CCW) 0DH : Forward run Speed limited : Speed control (forward run) 0EH : Reverse run Speed limited : Speed control (reverse run) 0FH : Forward run speed/position : Speed/position changeover control (forward run) 10H : Reverse run speed/position : Speed/position changeover control (reverse run) 11H : Current value change : Current value change 20H : JUMP command : JUMP command	01H 02H 03H 04H 05H 06H 07H 08H 09H 0AH 0BH 0CH 0DH 0EH 0FH 10H 11H 20H				
	Da.3 Acceleration time No.	0 : Pr.8 Acceleration time 0 1 : Pr.26 Acceleration time 1 2 : Pr.27 Acceleration time 2 3 : Pr.28 Acceleration time 3	00 01 10 11				
	Da.4 Deceleration time No.	0 : Pr.9 Deceleration time 0 1 : Pr.29 Deceleration time 1 2 : Pr.30 Deceleration time 2 3 : Pr.31 Deceleration time 3	00 01 10 11				

Da.1 Operation pattern

The operation pattern designates whether positioning of a certain data No. is to be ended with just that data, or whether the positioning for the next data No. is to be carried out in succession.

[Operation pattern]

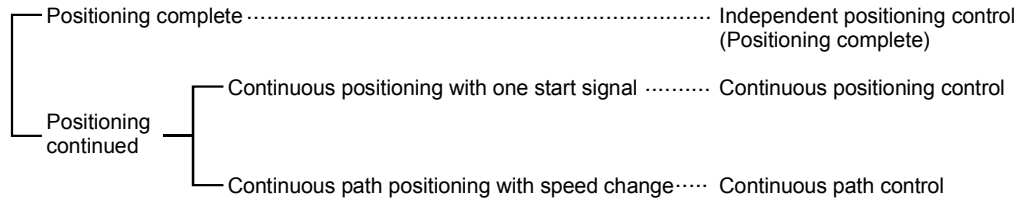

- 1) Positioning complete..... Set to execute positioning to the designated address, and then complete positioning.
- 2) Continuous positioning control Positioning is carried out successively in order of data Nos. with one start signal. The operation stops once at each positioning data.
- 3) Continuous path control..... Positioning is carried out successively in order of data Nos. with one start signal. The operation does not stop at each positioning data.

Da.2 Control method

Set the "control method" for carrying out positioning control.

- Note)
- When "JUMP command" is set for the control method, the "**Da.8** Dwell time" and "**Da.9** M code" setting details will differ.
 - Refer to "Chapter 9 MAIN POSITIONING CONTROL" for details on the control methods.
 - If "degree" is set for "**Pr.1** Unit setting", circular interpolation control cannot be carried out. (The "Control method setting error" (error code: 524) will occur when executed.)

Da.3 Acceleration time No.

Set which of "acceleration time 0 to 3" to use for the acceleration time during positioning.

- 0 : Use the value set in "**Pr.8** Acceleration time 0".
- 1 : Use the value set in "**Pr.26** Acceleration time 1".
- 2 : Use the value set in "**Pr.27** Acceleration time 2".
- 3 : Use the value set in "**Pr.28** Acceleration time 3".

Da.4 Deceleration time No.

Set which of "deceleration time 0 to 3" to use for the deceleration time during positioning.

- 0 : Use the value set in "**Pr.9** Deceleration time 0".
- 1 : Use the value set in "**Pr.29** Deceleration time 1".
- 2 : Use the value set in "**Pr.30** Deceleration time 2".
- 3 : Use the value set in "**Pr.31** Deceleration time 3".

Item	Setting value, setting range		Default value	Setting value buffer memory address	
	Value set with peripheral device	Value set with sequence program		Axis 1	Axis 2
Da.5 Positioning address/movement amount	The setting value range differs according to the "Da.2 Control method". Here, the value within the following range of [Table 1] range is set. <div style="border: 1px solid black; padding: 5px; display: inline-block;"> [Table 1] on right page </div>		0	1306 1307	2306 2307

Da.5 Positioning address/movement amount

Set the address to be used as the target value for positioning control. The setting value range differs according to the "Da.2" control method". ((1) to (3))

(1) Absolute (ABS) system, Current value change

- The setting value (positioning address) for the ABS system and current value change is set with an absolute address (address from zero point).

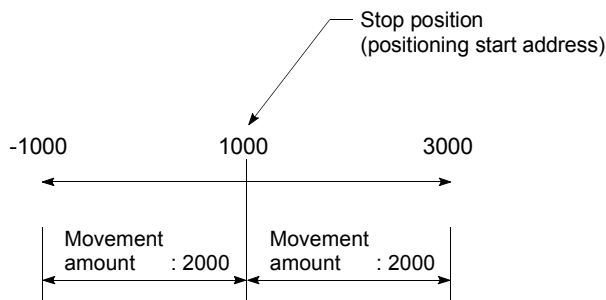

(2) Incremental (INC) system, fixed-dimension feed 1, fixed-dimension feed 2

- The setting value (movement amount) for the INC system is set as a movement amount with sign.
 When movement amount is positive: Moves in the positive direction (address increment direction)
 When movement amount is negative: Moves in the negative direction (address decrement direction)

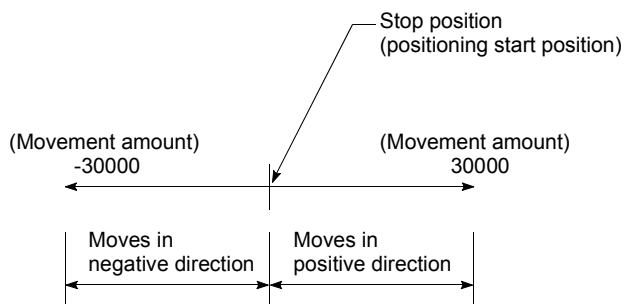

[Table 1]

■ When "[Pr.1] Unit setting" is "mm"

[Da.2] setting value	Value set with peripheral device (μm)	Value set with sequence program *1 (×10 ⁻¹ μm)
ABS Linear 1 : 01H ABS Linear 2 : 04H Current value change : 11H	◇ Set the address -214748364.8 to 214748364.7 *2 [-13421772.8 to 13421772.7] *3	◇ Set the address -2147483648 to 2147483647 [-134217728 to 134217727]
INC Linear 1 : 02H INC Linear 2 : 05H Fixed-dimension feed 1 : 03H Fixed dimension feed 2 : 06H	◇ Set the movement amount -214748364.8 to 214748364.7 [-13421772.8 to 13421772.7]	◇ Set the movement amount -2147483648 to 2147483647 [-134217728 to 134217727]
Forward run speed/position : 0FH Reverse run speed/position : 10H	◇ Set the movement amount 0 to 214748364.7 [0 to 13421772.7]	◇ Set the movement amount 0 to 2147483647 [0 to 134217727]
Forward run Speed control : 0DH Reverse run Speed control : 0EH JUMP command : 20H	(Setting not required)*4	(Setting not required)*4
ABS Circular interpolation : 07H ABS Circular right : 09H ABS Circular left : 0AH	◇ Set the address -214748364.8 to 214748364.7 * Circular interpolation control is not possible when using the stepping motor mode.	◇ Set the address -2147483648 to 2147483647
INC Circular interpolation : 08H INC Circular right : 0BH INC Circular left : 0CH	◇ Set the movement amount -214748364.8 to 214748364.7 * Circular interpolation control is not possible when using the stepping motor mode.	◇ Set the movement amount -2147483648 to 2147483647

- *1 Decimal points cannot be used in the sequence program, so input the setting value as an integer. (The value will be converted into the specified value within the system.)
- *2 Setting range for when "[Pr.11] Stepping motor mode selection" is "standard mode".
- *3 The values shown in parentheses are the setting range for when "[Pr.11] Stepping motor mode selection" is "stepping motor mode".
- *4 Under stepping motor mode, set the value within the following range:
 - Setting with peripheral device: -13421772.8 to 13421772.7 (μm)
 - Setting with sequence program: -134217728 to 134217727 (×10⁻¹μm)

(3) For speed/position changeover control

- INC mode: Set the movement amount from when the control changes from the speed control to the position control.
- ABS mode: Set the absolute address that will be the target value to be reached after speed control is switched to position control. (Only when the unit is "degree")

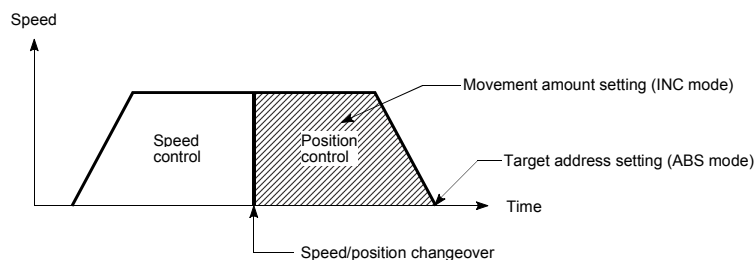

■ When " Pr.1 Unit setting" is "degree"

Da.2 setting value	Value set with peripheral device (degree)	Value set with sequence program *1 ($\times 10^{-5}$ degree)
ABS Linear 1 : 01H ABS Linear 2 : 04H Current value change : 11H	◇ Set the address 0 to 359.99999 *2 [0 to 359.99999] *3	◇ Set the address 0 to 35999999 [0 to 35999999]
INC Linear 1 : 02H INC Linear 2 : 05H Fixed-dimension feed 1 : 03H Fixed-dimension feed 2 : 06H	◇ Set the movement amount -21474.83648 to 21474.83647 [-1342.17728 to 1342.17727]	◇ Set the movement amount -2147483648 to 2147483647 [-134217728 to 134217727]
Forward run speed/position : 0FH Reverse run speed/position : 10H	In INC mode ◇ Set the movement amount 0 to 21474.83647 [0 to 1342.17727]	In INC mode ◇ Set the movement amount 0 to 2147483647 [0 to 134217727]
	In ABS mode ◇ Set the address 0 to 359.99999 [0 to 359.99999]	In ABS mode ◇ Set the address 0 to 35999999 [0 to 35999999]
Forward run Speed control : 0DH Reverse run Speed control : 0EH JUMP command : 12H	(Setting not required)*4	(Setting not required)*4
ABS Circular interpolation : 07H ABS Circular right : 09H ABS Circular left : 0AH INC Circular interpolation : 08H INC Circular right : 0BH INC Circular left : 0CH	Circular interpolation control is not possible	

■ When " Pr.1 Unit setting" is "pulse"

Da.2 setting value	Value set with peripheral device (pulse)	Value set with sequence program *1 (pulse)
ABS Linear 1 : 01H ABS Linear 2 : 04H Current value change : 11H	◇ Set the address -2147483648 to 2147483647 *2 [-134217728 to 134217727] *3	◇ Set the address -2147483648 to 2147483647 [-134217728 to 134217727]
INC Linear 1 : 02H INC Linear 2 : 05H Fixed-dimension feed 1 : 03H Fixed-dimension feed 2 : 06H	◇ Set the movement amount -2147483648 to 2147483647 [-134217728 to 134217727]	◇ Set the movement amount -2147483648 to 2147483647 [-134217728 to 134217727]
Forward run speed/position : 0FH Reverse run speed/position : 10H	◇ Set the movement amount 0 to 2147483647 [0 to 134217727]	◇ Set the movement amount 0 to 2147483647 [0 to 134217727]
Forward run Speed control : 0DH Reverse run Speed control : 0EH JUMP command : 20H	(Setting not required)*4	(Setting not required)*4
ABS Circular interpolation : 07H ABS Circular right : 09H ABS Circular left : 0AH	◇ Set the address -2147483648 to 2147483647 * Circular interpolation control is not possible when using the stepping motor mode.	◇ Set the address -2147483648 to 2147483647
INC Circular interpolation : 08H INC Circular right : 0BH INC Circular left : 0CH	◇ Set the movement amount -2147483648 to 2147483647 * Circular interpolation control is not possible when using the stepping motor mode.	◇ Set the movement amount -2147483648 to 2147483647

■ When "Pr.1 Unit setting" is "inch"

Da.2 setting value	Value set with peripheral device (inch)	Value set with sequence program *1 ($\times 10^{-5}$ inch)
ABS Linear 1 : 01H ABS Linear 2 : 04H Current value change : 11H	◇ Set the address -21474.83648 to 21474.83647 *2 [-1342.17728 to 1342.17727] *3	◇ Set the address -2147483648 to 2147483647 [-134217728 to 134217727]
INC Linear 1 : 02H INC Linear 2 : 05H Fixed-dimension feed 1 : 03H Fixed-dimension feed 2 : 06H	◇ Set the movement amount -21474.83648 to 21474.83647 [-1342.17728 to 1342.17727]	◇ Set the movement amount -2147483648 to 2147483647 [-134217728 to 134217727]
Forward run speed/position : 0FH Reverse run speed/position : 10H	◇ Set the movement amount 0 to 21474.83647 [0 to 1342.17727]	◇ Set the movement amount 0 to 2147483647 [0 to 134217727]
Forward run Speed control : 0DH Reverse run Speed control : 0EH JUMP command : 20H	(Setting not required)*4	(Setting not required)*4
ABS Circular interpolation : 07H ABS Circular right : 09H ABS Circular left : 0AH	◇ Set the address -21474.83648 to 21474.83647 * Circular interpolation control is not possible when using the stepping motor mode.	◇ Set the address -2147483648 to 2147483647
INC Circular interpolation : 08H INC Circular right : 0BH INC Circular left : 0CH	◇ Set the movement amount -21474.83648 to 21474.83647 * Circular interpolation control is not possible when using the stepping motor mode.	◇ Set the movement amount -2147483648 to 2147483647

*1 Decimal points cannot be used in the sequence program, so input the setting value as an integer.
(The value will be converted into the specified value within the system.)

*2 Setting range for when "Pr.11 Stepping motor mode selection" is "standard mode".

*3 The values shown in parentheses are the setting range for when "Pr.11 Stepping motor mode selection" is "stepping motor mode".

*4 Under stepping motor mode, set the value within the following range:

- Setting with peripheral device: -1342.17728 to 1342.17727 (degree, inch), -134217728 to 134217727 (pulse)
- Setting with sequence program: -134217728 to 134217727 ($\times 10^{-3}$ inch, $\times 10^{-5}$ degree, pulse)

Item	Setting value, setting range		Default value	Setting value buffer memory address	
	Value set with peripheral device	Value set with sequence program		Axis 1	Axis 2
Da.6 Arc address	The setting value range differs according to the "Da.2 Control method". Here, the value within the [Table 1] range is set. <div style="border: 1px solid gray; padding: 5px; display: inline-block;"> [Table 1] on right page </div>		0	1308 1309	2308 2309

Da.6 Arc address

The arc address is data required only when carrying out circular interpolation control.

- (1) When carrying out circular interpolation with auxiliary point designation, set the auxiliary point (passing point) address as the arc address.
- (2) When carrying out circular interpolation with center point designation, set the center point address of the arc as the arc address.

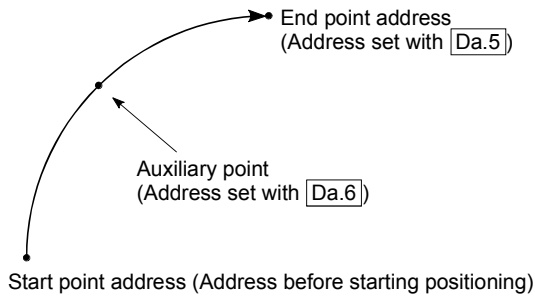

<(1) Circular interpolation with auxiliary point designation>

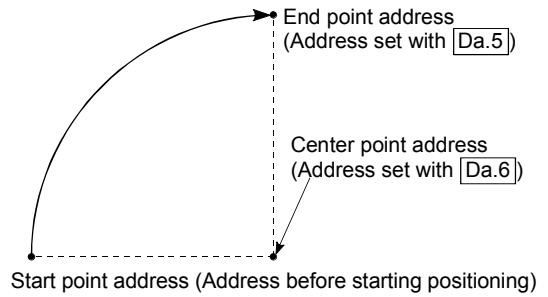

<(2) Circular interpolation with center point designation>

When not carrying out circular interpolation control, the value set in "Da.6 Arc address" will be invalid.

[Table 1]

■ When "Pr.1 Unit setting" is "mm"

Da.2 setting value	Value set with peripheral device (μm)	Value set with sequence program *1 ($\times 10^{-1}\mu\text{m}$)
ABS Circular interpolation : 07H ABS Circular right : 09H ABS Circular left : 0AH	◇ Set the address -214748364.8 to 214748364.7 *2	◇ Set the address -2147483648 to 2147483647
INC Circular interpolation : 08H INC Circular right : 0BH INC Circular left : 0CH	◇ Set the movement amount -214748364.8 to 214748364.7	◇ Set the movement amount -2147483648 to 2147483647
ABS Linear 1 : 01H ABS Linear 2 : 04H INC Linear 1 : 02H INC Linear 2 : 05H Fixed-dimension feed 1 : 03H Fixed-dimension feed 2 : 06H Forward run Speed control : 0DH Reverse run Speed control : 0EH Forward run speed/position : 0FH Reverse run speed/position : 10H JUMP command : 20H Current value change : 11H	(Setting not required)	(Setting not required)

*1 Decimal points cannot be used in the sequence program, so input the setting value as an integer.
(The value will be converted into the specified value within the system.)

*2 Setting range for when "Pr.11 Stepping motor mode selection" is "standard mode".
(Circular interpolation control cannot be carried out when using the stepping motor.)

■ When "Pr.1 Unit setting" is "degree"

Da.2 setting value	Value set with peripheral device (degree)	Value set with sequence program *1 ($\times 10^{-5}$ degree)
ABS Circular interpolation : 07H ABS Circular right : 09H ABS Circular left : 0AH	Circular interpolation control is not possible (If set, an error occurs.)	
INC Circular interpolation : 08H INC Circular right : 0BH INC Circular left : 0CH		
ABS Linear 1 : 01H ABS Linear 2 : 04H INC Linear 1 : 02H INC Linear 2 : 05H Fixed-dimension feed 1 : 03H Fixed-dimension feed 2 : 06H Forward run Speed control : 0DH Reverse run Speed control : 0EH Forward run speed/position : 0FH Reverse run speed/position : 10H JUMP command : 20H Current value change : 11H		

■ When "Pr.1 Unit setting" is "pulse"

Da.2 setting value	Value set with peripheral device (pulse)	Value set with sequence program *1 (pulse)
ABS Circular interpolation : 07H ABS Circular right : 09H ABS Circular left : 0AH	◇ Set the address -2147483648 to 2147483647 *2	◇ Set the address -2147483648 to 2147483647
INC Circular interpolation : 08H INC Circular right : 0BH INC Circular left : 0CH	◇ Set the movement amount -2147483648 to 2147483647	◇ Set the movement amount -2147483648 to 2147483647
ABS Linear 1 : 01H ABS Linear 2 : 04H INC Linear 1 : 02H INC Linear 2 : 05H Fixed-dimension feed 1 : 03H Fixed-dimension feed 2 : 06H Forward run Speed control : 0DH Reverse run Speed control : 0EH Forward run speed/position : 0FH Reverse run speed/position : 10H JUMP command : 20H Current value change : 11H	(Setting not required)	(Setting not required)

*1 Decimal points cannot be used in the sequence program, so input the setting value as an integer.
(The value will be converted into the specified value within the system.)



*2 Setting range for when "Pr.11 Stepping motor mode selection" is "standard mode".
(Circular interpolation control cannot be carried out when using the stepping motor.)

■ When "Pr.1 Unit setting" is "inch"

Da.2 setting value	Value set with peripheral device (inch)	Value set with sequence program *1 ($\times 10^{-5}$ inch)
ABS Circular interpolation : 07H ABS Circular right : 09H ABS Circular left : 0AH	◇ Set the address -21474.83648 to 21474.83647 *2	◇ Set the address -2147483648 to 2147483647
INC Circular interpolation : 08H INC Circular right : 0BH INC Circular left : 0CH	◇ Set the movement amount -21474.83648 to 21474.83647	◇ Set the movement amount -2147483648 to 2147483647
ABS Linear 1 : 01H ABS Linear 2 : 04H INC Linear 1 : 02H INC Linear 2 : 05H Fixed-dimension feed 1 : 03H Fixed-dimension feed 2 : 06H Forward run Speed control : 0DH Reverse run Speed control : 0EH Forward run speed/position : 0FH Reverse run speed/position : 10H JUMP command : 20H Current value change : 11H	(Setting not required)	(Setting not required)

*1 Decimal points cannot be used in the sequence program, so input the setting value as an integer.
(The value will be converted into the specified value within the system.)

*2 Setting range for when "Pr.11 Stepping motor mode selection" is "standard mode".
(Circular interpolation control cannot be carried out when using the stepping motor.)

Item	Setting value, setting range		Default value	Setting value buffer memory address	
	Value set with peripheral device	Value set with sequence program		Axis 1	Axis 2
Da.7 Command speed	The setting value range differs depending on the " Pr.11 Stepping motor mode selection" or " Pr.1 Unit setting". Here, the value within the [Table 1] range is set.  [Table 1] on right page		0	1304 1305	2304 2305
	-1: Current speed (Speed set for previous positioning data No.)				-1
Da.8 Dwell time/ JUMP destination positioning data No.	Dwell time	The setting value range differs according to the " Da.2 Control method". Here, the value within the [Table 2] range is set.  [Table 2] on right page	0	1302	2302
	JUMP destination positioning data No.				
Da.9 M code	M code	The setting value range differs according to the " Da.2 Control method". Here, the value within the [Table 3] range is set.  [Table 3] on right page	0	1301	2301
	Condition data No.				

Da.7 Command speed

Set the command speed for positioning.

- (1) If the set command speed exceeds the speed limit value, positioning will be carried out at the speed limit value.
- (2) If "-1" is set for the command speed, the current speed (speed set for previous positioning data No.) will be used for positioning control. Use the current speed for uniform speed control, etc. If "-1" is set for continuing positioning data, and the speed is changed, the following speed will also change.

(Note that when starting positioning, if the "-1" speed is set for the positioning data that carries out positioning control first, the error "no command speed" (error code: 503) will occur, and the positioning will not start. Refer to section "14.3 List of errors" for details on the errors.)

Da.9 M code (condition data No.)

Set an "M code" or "condition data No." corresponding to the "**Da.2** Control method".

- When a method other than "JUMP command" is set for "**Da.2** Control method"
 - Set an "M code". If an "M code" is not to be output, set "0" (default value).
- When "JUMP command" is set for "**Da.2** Control method"
 - Set the "condition data No."* for JUMP

0 : Unconditionally JUMP to the positioning data set in **Da.8**.

1 to 10 : JUMP according to the condition data No. 1 to No. 10.

* The condition data sets the conditions for executing the JUMP command. (The JUMP is established when the set conditions are satisfied.)

[Table 1]

Pr.11 setting value	Pr.1 setting value	Value set with peripheral device (unit)	Value set with sequence program (unit)
0 : Standard mode	0 : mm	0.01 to 6000000.00 (mm/min)	1 to 600000000 ($\times 10^{-2}$ mm/min)
	1 : inch	0.001 to 600000.000 (inch/min)	1 to 600000000 ($\times 10^{-3}$ inch/min)
	2 : degree	0.001 to 600000.000 (degree/min)	1 to 600000000 ($\times 10^{-3}$ degree/min)
	3 : pulse	1 to 1000000 (pulse/s)	1 to 1000000 (pulse/s)
1 : Stepping motor mode	0 : mm	0.01 to 375000.00 (mm/min)	1 to 37500000 ($\times 10^{-2}$ mm/min)
	1 : inch	0.001 to 37500.000 (inch/min)	1 to 37500000 ($\times 10^{-3}$ inch/min)
	2 : degree	0.001 to 37500.000 (degree/min)	1 to 37500000 ($\times 10^{-3}$ degree/min)
	3 : pulse	1 to 62500 (pulse/s)	1 to 62500 (pulse/s)

[Table 2]

Da.2 setting value	Setting item	Value set with peripheral device	Value set with sequence program
JUMP command : 20 _H	Positioning data No.	1 to 600	1 to 600
Other than JUMP command* : 01 _H to 10 _H	Dwell time	0 to 65535 (ms)	0 to 65535 (ms)

[Table 3]

Da.2 setting value	Setting item	Value set with peripheral device	Value set with sequence program
JUMP command : 20 _H	Condition data No.	0 to 10	0 to 10
Other than JUMP command* : 01 _H to 10 _H	M code	0 to 32767	0 to 32767

* Setting is not required at the actual value modification(11_H).

Da.8 Dwell time/JUMP designation positioning data No.

Set the "dwell time" or "positioning data No." corresponding to the "**Da.2** Control method".

- When a method other than "JUMP command" is set for "**Da.2** Control method" Set the "dwell time".
- When "JUMP command" is set for "**Da.2** Control method" Set the "positioning data No." for the JUMP destination.

When the "dwell time" is set, the setting details of the "dwell time" will be as follows according to "**Da.1** Operation pattern".

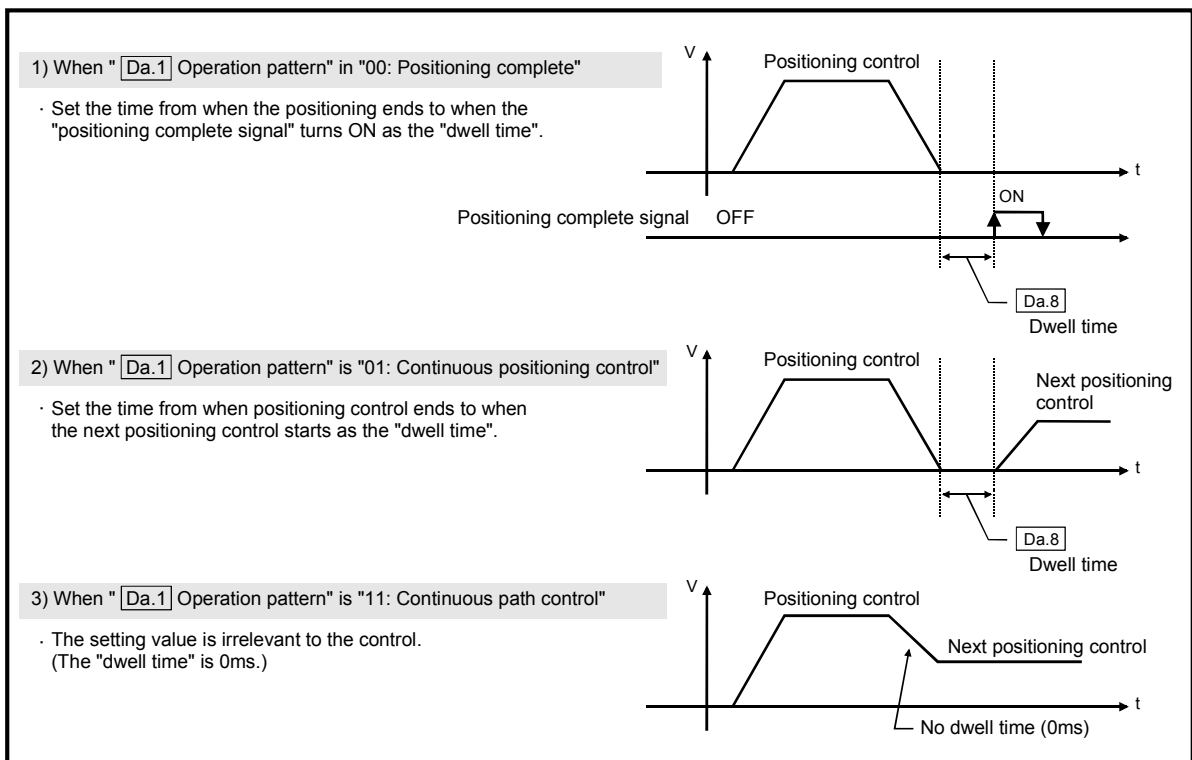

5.4 List of start block data

Before explaining the start block data setting items [Da.1] to [Da.13], the configuration of the start block data will be shown below.

The start block data stored in the D75P2 buffer memory has the following type of configuration.

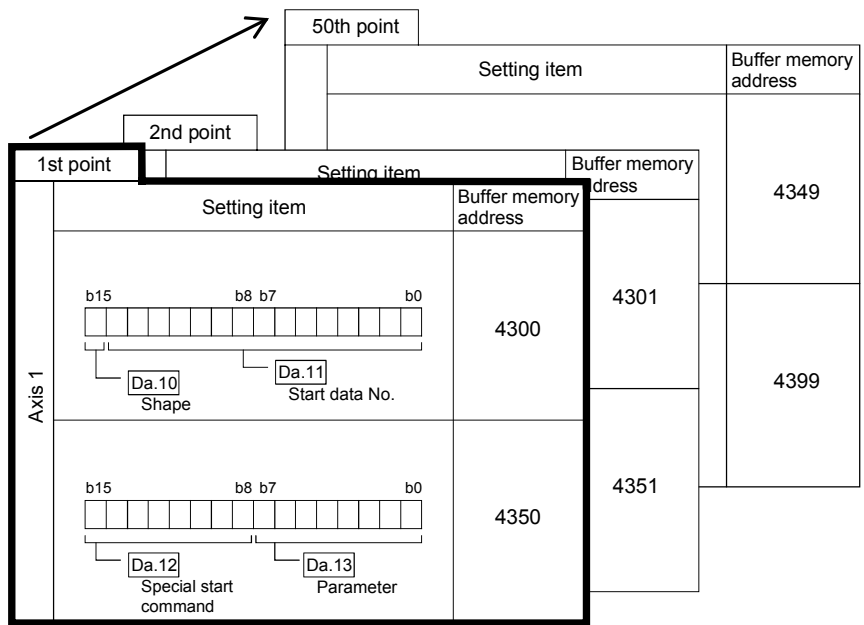

- Up to 50 start block data points can be set (stored) for each axis in the buffer memory address shown on the left.
- One start block data item is configured of the items shown in the bold box.

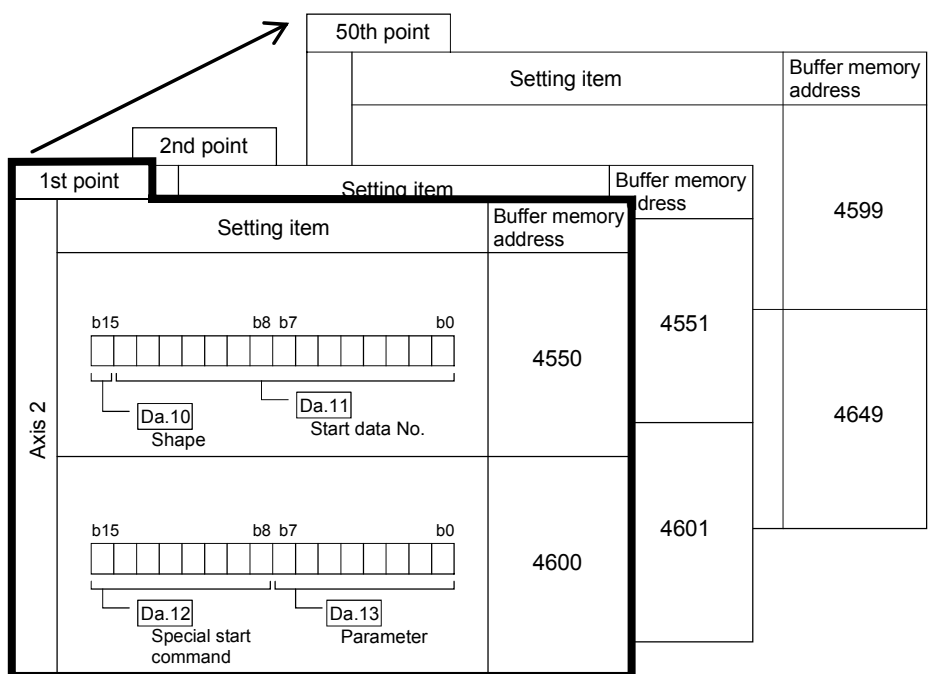

The start block data setting items ([Da.10] to [Da.13]) are explained in the following section.
 (The buffer memory addresses for the axis 1 to axis 2 "1st point start block data (block No. 7000)" are shown.)

Item	Setting value		Default value	Setting value buffer memory address	
	Value set with peripheral device	Value set with sequence program		Axis 1	Axis 2
Da.10 Shape	0 : End	0	0000H	4300	4550
	1 : Continue	1			
Da.11 Start data No.	Positioning data No.: 1 to 600 (01H to 258H)	01H to 258H			
Da.12 Special start command	0 : Normal start	00H	0000H	4350	4600
	1 : Condition start	01H			
	2 : Wait start	02H			
	3 : Simultaneous start	03H			
	4 : Stop	04H			
	5 : FOR loop	05H			
	6 : FOR condition	06H			
	7 : NEXT start	07H			
Da.13 Parameter	Condition data No.: 1 to 10 (01H to 0AH) No. of repetitions: 0 to 255 (00H to FFH)	00H to FFH			

Da.10 Shape

Set whether to carry out only the local "start block data" and then end control, or to execute the "start block data" set in the next point.

Setting value	Setting details
0 : End	Execute the designated point's "start block data", and then complete the control.
1 : Continue	Execute the designated point's "start block data", and after completing control, execute the next point's "start block data".

Da.11 Start data No.

Set the "positioning data No." designated with the "start block data".

Da.12 Special start command

Set the "special start command" for using "advanced positioning control". (Set how to start the positioning data set in [Da.11](#).)

Setting value	Setting details
00H : Block start (Normal start)	Execute the random block positioning data in the set order with one start.
01H : Condition start	Carry out the condition judgment set in "condition data" for the designated positioning data, and when the conditions are established, execute the "start block data". If not established, ignore that "start block data", and then execute the next point's "start block data".
02H : Wait start	Carry out the condition judgment set in "condition data" for the designated positioning data, and when the conditions are established, execute the "start block data". If not established, stop the control (wait) until the conditions are established.
03H : Simultaneous start	Simultaneous execute (output pulses at same timing) the positioning data with the No. designated for the axis designated in the "condition data".
04H : Stop	Stop the positioning operation.
05H : Repeated start (FOR loop)	Repeat the program from the start block data with the "FOR loop" to the start block data with "NEXT" for the designated No. of times.
06H : Repeated start (FOR condition)	Repeat the program from the start block data with the "FOR condition" to the start block data with "NEXT" until the conditions set in the "condition data" are established.
07H : NEXT start	Set the end of the repetition when "05H: Repetition start (FOR loop)" or "06H: Repetition start (FOR condition)" is set.

Refer to "Chapter 10 ADVANCED POSITIONING CONTROL" for details on the control.

Da.13 Parameter

Set the value as required for "**Da.12** Special start command".

Da.12 Special start command	Setting value	Setting details
Block start (Normal start)	–	Not used. (There is no need to set.)
Condition start	1 to 10	Set the condition data No. (No. of "condition data" set to perform condition judgement) (For details of the condition data, refer to Section 5.5.)
Wait start		
Simultaneous start		
Stop	–	Not used. (There is no need to set.)
Repeated start (FOR loop)	0 to 255	Set the No. of repetitions.
Repeated start (FOR condition)	1 to 10	Set the condition data No. (No. of "condition data" set to perform condition judgement) (For details of the condition data, refer to Section 5.5.)

5.5 List of condition data

Before explaining the condition data setting items [Da.14] to [Da.18], the configuration of the condition data will be shown below.

The condition data stored in the D75P2 buffer memory has the following type of configuration.

No.	Setting item	Buffer memory address
No.1	Setting item	4400
	b15 b12 b11 b8 b7 b0	4410
	[Da.15] Condition operator	4491
	[Da.14] Condition target	4492
	Open	4493
	[Da.16] Address	4494
	[Da.17] Parameter 1	4495
	[Da.18] Parameter 2	4496
	Open	4497
	Open	4498
Open	4499	

- Up to 10 condition data items can be set (stored) for each block No. in the buffer memory address shown on the left.
- One condition data item is configured of the items shown in the bold box.

No.	Setting item	Buffer memory address
No.1	Setting item	4650
	b15 b12 b11 b8 b7 b0	4660
	[Da.15] Condition operator	4741
	[Da.14] Condition target	4742
	Open	4743
	[Da.16] Address	4744
	[Da.17] Parameter 1	4745
	[Da.18] Parameter 2	4746
	Open	4747
	Open	4748
Open	4749	

The condition data setting items ([Da.14] to [Da.18]) are explained in the following section.

(The buffer memory addresses for the axis 1 to axis 2 "condition data No. 1 (block No. 7000)" are shown.)

Item	Setting value		Default value	Setting value buffer memory address		
	Value set with peripheral device	Value set with sequence program		Axis 1	Axis 2	
Condition identifier	Da.14 Condition target	01 : Device X	01H	0000H	4400	4650
		02 : Device Y	02H			
		03 : Buffer memory (1-word)	03H			
		04 : Buffer memory (2-word)	04H			
		05 : Positioning data No.	05H			
	Da.15 Condition operator	01 : **=P1	01H			
		02 : **≠P1	02H			
		03 : **≤P1	03H			
		04 : **>P1	04H			
		05 : P1≤**≤P2	05H			
		06 : **≤P1, P2≤**	06H			
		07 : DEV=ON	07H			
		08 : DEV=OFF	08H			
		09 : Axis 1 designation	09H			
		0A : Axis 2 designation	0AH			
Da.16 Address	Buffer memory address	Example) 	0000H	4402 4403	4652 4653	
Da.17 Parameter 1	Value	Example) 	0000H	4404 4495	4654 4655	
Da.18 Parameter 2	Value	Example) 	0000H	4406 4407	4656 4657	

Da.14 Condition target

Set the condition target as required for each control.

Setting value	Setting details
01H : Device X 02H : Device Y	Set the input/output signal ON/OFF as the conditions.
03H : Buffer memory (1-word) 04H : Buffer memory (2-word)	Set the value stored in the buffer memory as the condition. 03H: The target buffer memory is "1-word (16 bits)" 04H: The target buffer memory is "2-word (32 bits)"
05H : Positioning data No.	Select only for "simultaneous start".

Da.15 Condition operatorSet the condition operator as required for the "**Da.14** Condition target".

Da.14 Condition target	Setting value	Setting details
01H : Device X 02H : Device Y	07H : DEV=ON 08H : DEV=OFF	When the input/output signal ON/OFF is set as the condition, set "ON" or "OFF".
03H : Buffer memory (1-word) 04H : Buffer memory (2-word)	01H : **=P1 ↓ 06H : **≤P1, P2≤**	Set how to judge the conditions for the value (**) target stored in the buffer memory.
05H : Positioning data No.	09H : Axis 1 designation 0AH : Axis 2 designation	Set the axis to start simultaneously when "simultaneous start" is selected.

Da.16 AddressSet the address as required for the "**Da.14** Condition target".

Da.14 Condition target	Setting value	Setting details
01H : Device X 02H : Device Y	–	Not used. (There is no need to set.)
03H : Buffer memory (1-word) 04H : Buffer memory (2-word)	Value (Buffer memory address)	Set the target "buffer memory address". (For 2 word, set the low-order buffer memory address.)
05H : Positioning data No.	–	Not used. (There is no need to set.)

Da.17 Parameter 1Set the parameters as required for the "**Da.15** Condition operator".

Da.15 Condition operator	Setting value	Setting details
01H: **=P1	Value	Set the "P1" value.
↓		
06H: **≤P1, P2≤**	Value (Bit No.)	Set the device's bit No. X : 0H to FH, Y : 10H to 1FH*
07H: DEV=ON		
08H: DEV=OFF	Value (Positioning data No.)	Set the positioning data No. for starting axis 1 and axis 2. Low-order 16-bit: Axis 1 positioning data No. 1 to 600 (01H to 258H) High-order 16-bit: Axis 2 positioning data No. 1 to 600 (01H to 258H)
09H: Axis 1 designation		
0AH: Axis 2 designation		

*: Device RX/RX uses the remote I/O signals of the D75P2. (Except the use prohibited area)

The remote I/O signals of other than the D75P2 cannot be used.

Da.18 Parameter 2Set the parameters as required for the "**Da.15** Condition operator".

Da.15 Condition operator	Setting value	Setting details
01H: **=P1	-	Not used. (There is no need to set.)
↓		
04H: **≥P1	Value	Set the "P2" value.
05H: P1≤**≤ P2		
06H: **≤P1, P2≤**	-	Not used. (There is no need to set.)
07H: DEV=ON		
08H: DEV=OFF		
09H: Axis 1 designation		
0AH: Axis 2 designation		

5.6 List of monitor data



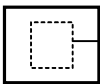
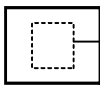

5.6.1 System monitor data

Storage item	Storage details
Md.1 In test mode flag	Whether the mode is the test mode from the peripheral device or not is stored. <ul style="list-style-type: none"> • When not in test mode : OFF • When in test mode : ON
Md.2 Module name	The D75P2 module name is stored.
Md.3 OS type	The D75P2 OS type is stored. (Stored with an 8-character ASCII code.)
Md.4 OS version	The D75P2 OS version is stored. (Stored with a 4-character ASCII code.)
Md.5 Clock data (hour: minute)	The software clock data created by the system in the D75P2 is stored. <ul style="list-style-type: none"> • This is used to record the history occurrence time. Note) To utilize the clock data, the correct time must be set from the PLC CPU with Cd.1 to Cd.3. If this setting is not made, the clock data will start counting from "00 hours 00 minutes" when the D75P2 power is turned ON.
Md.6 Clock data (second: 100 ms)	The software clock data created by the system in the D75P2 is stored. <ul style="list-style-type: none"> • This is used to record the history occurrence time. Note) To utilize the clock data, the correct time must be set from the PLC CPU with Cd.1 to Cd.3. If this setting is not made, the clock data will start counting from "00 seconds 00 ms" when the D75P2 power is turned ON.

Reading the monitor value	Default value	Storage buffer memory address (common for axis 1 to axis 2)																																												
<p>■ Monitoring is carried out with a decimal.</p> <p>Monitor value </p> <p>● Storage value 0: Not in test mode 1: In test mode</p>	0	450																																												
<p>■ Monitoring is carried out with a decimal.</p> <p>Monitor value </p> <p>● Storage value 1: AJ65BT-D75P2-S3</p>	— (Corresponding name)	451																																												
<p>■ Monitoring is carried out with a hexadecimal.</p> <p>Example) When name is "AD75" and OS type is "S003".</p> <p>Monitor value</p> <table border="1" data-bbox="582 768 807 1115"> <tr> <td>452</td> <td>3</td> <td>7</td> <td>3</td> <td>5</td> <td rowspan="2">Name → AD75</td> </tr> <tr> <td></td> <td>7</td> <td></td> <td>5</td> <td></td> </tr> <tr> <td>453</td> <td>4</td> <td>1</td> <td>4</td> <td>4</td> <td rowspan="2">A D</td> </tr> <tr> <td></td> <td></td> <td></td> <td></td> <td></td> </tr> <tr> <td>454</td> <td>3</td> <td>0</td> <td>3</td> <td>3</td> <td rowspan="2">OS type → S003</td> </tr> <tr> <td></td> <td>0</td> <td></td> <td>3</td> <td></td> </tr> <tr> <td>455</td> <td>5</td> <td>3</td> <td>3</td> <td>0</td> <td rowspan="2">S 0</td> </tr> <tr> <td></td> <td></td> <td></td> <td></td> <td></td> </tr> </table> <p>(Converted with ASCII code)</p>	452	3	7	3	5	Name → AD75		7		5		453	4	1	4	4	A D						454	3	0	3	3	OS type → S003		0		3		455	5	3	3	0	S 0						— (Corresponding OS name)	452 453 454 455
452	3	7	3	5	Name → AD75																																									
	7		5																																											
453	4	1	4	4	A D																																									
454	3	0	3	3	OS type → S003																																									
	0		3																																											
455	5	3	3	0	S 0																																									
<p>■ Monitoring is carried out with a hexadecimal.</p> <p>Example) When OS version is "V00M".</p> <p>Monitor value</p> <table border="1" data-bbox="456 1261 635 1435"> <tr> <td>456</td> <td>3</td> <td>0</td> <td>4</td> <td>D</td> <td rowspan="2">OS version → V00M</td> </tr> <tr> <td></td> <td>0</td> <td></td> <td>M</td> <td></td> </tr> <tr> <td>457</td> <td>5</td> <td>6</td> <td>3</td> <td>0</td> <td rowspan="2">V 0</td> </tr> <tr> <td></td> <td></td> <td></td> <td></td> <td></td> </tr> </table> <p>(Converted with ASCII code)</p>	456	3	0	4	D	OS version → V00M		0		M		457	5	6	3	0	V 0						— (Corresponding OS version)	456 457																						
456	3	0	4	D	OS version → V00M																																									
	0		M																																											
457	5	6	3	0	V 0																																									
<p>■ Monitoring is carried out with a hexadecimal.</p> <p>Buffer memory (stored with BCD code)</p> <table border="1" data-bbox="244 1570 544 1682"> <tr> <td>1</td> <td>5</td> <td>3</td> <td>0</td> </tr> <tr> <td>b15</td> <td>b12</td> <td>b8</td> <td>b4</td> <td>b0</td> </tr> <tr> <td>0:0:0:1</td> <td>0:1:0:1</td> <td>1:0:0:1</td> <td>1:0:0:1</td> <td>1:0:0:0</td> </tr> <tr> <td>0 to 2</td> <td>0 to 9</td> <td>0 to 5</td> <td>0 to 9</td> <td></td> </tr> </table> <p>Monitor value</p> <table border="1" data-bbox="639 1592 940 1727"> <tr> <td>1</td> <td>5</td> <td>3</td> <td>0</td> </tr> <tr> <td colspan="2">00 to 23 (hour)</td> <td colspan="2">00 to 59 (minute)</td> </tr> </table>	1	5	3	0	b15	b12	b8	b4	b0	0:0:0:1	0:1:0:1	1:0:0:1	1:0:0:1	1:0:0:0	0 to 2	0 to 9	0 to 5	0 to 9		1	5	3	0	00 to 23 (hour)		00 to 59 (minute)		0000	460																	
1	5	3	0																																											
b15	b12	b8	b4	b0																																										
0:0:0:1	0:1:0:1	1:0:0:1	1:0:0:1	1:0:0:0																																										
0 to 2	0 to 9	0 to 5	0 to 9																																											
1	5	3	0																																											
00 to 23 (hour)		00 to 59 (minute)																																												
<p>■ Monitoring is carried out with a hexadecimal.</p> <p>Buffer memory (stored with BCD code)</p> <table border="1" data-bbox="244 1821 544 1933"> <tr> <td>4</td> <td>9</td> <td>0</td> <td>7</td> </tr> <tr> <td>b15</td> <td>b12</td> <td>b8</td> <td>b4</td> <td>b0</td> </tr> <tr> <td>0:1:0:0</td> <td>1:0:0:1</td> <td>0:0:0:0</td> <td>0:1:1:1</td> </tr> <tr> <td>0 to 5</td> <td>0 to 9</td> <td>0</td> <td>0 to 9</td> </tr> </table> <p>Monitor value</p> <table border="1" data-bbox="639 1843 940 1977"> <tr> <td>4</td> <td>9</td> <td>0</td> <td>7</td> </tr> <tr> <td colspan="2">00 to 59 (second)</td> <td colspan="2">00 to 09 (100 ms)</td> </tr> </table>	4	9	0	7	b15	b12	b8	b4	b0	0:1:0:0	1:0:0:1	0:0:0:0	0:1:1:1	0 to 5	0 to 9	0	0 to 9	4	9	0	7	00 to 59 (second)		00 to 09 (100 ms)		0000	461																			
4	9	0	7																																											
b15	b12	b8	b4	b0																																										
0:1:0:0	1:0:0:1	0:0:0:0	0:1:1:1																																											
0 to 5	0 to 9	0	0 to 9																																											
4	9	0	7																																											
00 to 59 (second)		00 to 09 (100 ms)																																												



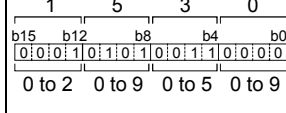
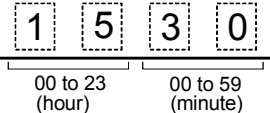
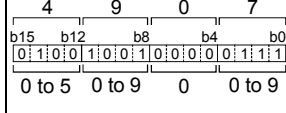
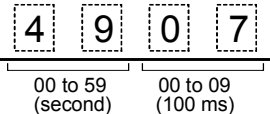
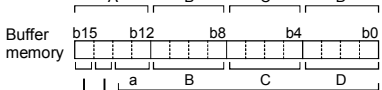





(Unless noted in particular, the monitor value is saved as binary data.)

Md.

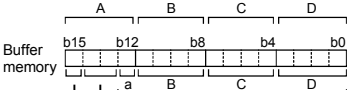
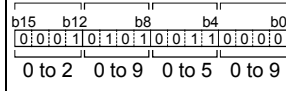
Storage item	Storage details	Reading the monitor value																																																																																						
Md.7 Start axis	The No. of the axis that started is stored.	<p>■ Monitoring is carried out with a decimal.</p> <p>Monitor value  → ● Storage value 1: Axis 1 2: Axis 2</p>																																																																																						
Md.8 Operation type	<p>[Stored contents] The operation information (restart flag, start origin, operation type) is stored.</p> <ul style="list-style-type: none"> Restart flag : Whether the operation restarted after stopping once Start origin : Where the start signal was input from Operation type : What type of operation was carried out <p>[Reading the monitor value] ■ Monitoring is carried out with a hexadecimal.</p>	<p>Buffer memory  ← Monitor value </p> <p>● Start origin</p> <table border="1"> <tr><th>Stored contents</th><th>Storage value</th></tr> <tr><td>PLC CPU</td><td>00</td></tr> <tr><td>External signal</td><td>01</td></tr> <tr><td>Peripheral device</td><td>10</td></tr> </table> <p>● Operation type</p> <table border="1"> <tr><th>Stored contents</th><th>Storage value</th><th>Remarks (decimal)</th></tr> <tr><td rowspan="3">Positioning operation</td><td>a</td><td>B</td><td>C</td><td>D</td><td></td></tr> <tr><td>0</td><td>0</td><td>0</td><td>1</td><td>001</td></tr> <tr><td>0</td><td>2</td><td>5</td><td>8</td><td>600</td></tr> <tr><td rowspan="2">Block positioning operation</td><td>1</td><td>B</td><td>5</td><td>8</td><td>7000</td></tr> <tr><td>1</td><td>B</td><td>6</td><td>2</td><td>7010</td></tr> <tr><td>JOG operation</td><td>1</td><td>F</td><td>7</td><td>C</td><td>8060</td></tr> <tr><td>Manual pulse generator operation</td><td>1</td><td>F</td><td>7</td><td>D</td><td>8061</td></tr> <tr><td>Machine zero point return</td><td>1</td><td>F</td><td>7</td><td>3</td><td>8051</td></tr> <tr><td>High-speed zero point return</td><td>1</td><td>F</td><td>7</td><td>4</td><td>8052</td></tr> <tr><td>Current value change</td><td>1</td><td>F</td><td>7</td><td>5</td><td>8053</td></tr> <tr><td>Data setting method zero point return</td><td>1</td><td>F</td><td>F</td><td>E</td><td>8190</td></tr> <tr><td>Absolute position restoration</td><td>1</td><td>F</td><td>F</td><td>F</td><td>8191</td></tr> </table> <p>● Restart flag</p> <table border="1"> <tr><th>Stored contents</th><th>Storage value</th></tr> <tr><td>Restart flag OFF</td><td>0</td></tr> <tr><td>Restart flag ON</td><td>1</td></tr> </table>	Stored contents	Storage value	PLC CPU	00	External signal	01	Peripheral device	10	Stored contents	Storage value	Remarks (decimal)	Positioning operation	a	B	C	D		0	0	0	1	001	0	2	5	8	600	Block positioning operation	1	B	5	8	7000	1	B	6	2	7010	JOG operation	1	F	7	C	8060	Manual pulse generator operation	1	F	7	D	8061	Machine zero point return	1	F	7	3	8051	High-speed zero point return	1	F	7	4	8052	Current value change	1	F	7	5	8053	Data setting method zero point return	1	F	F	E	8190	Absolute position restoration	1	F	F	F	8191	Stored contents	Storage value	Restart flag OFF	0	Restart flag ON	1
Stored contents	Storage value																																																																																							
PLC CPU	00																																																																																							
External signal	01																																																																																							
Peripheral device	10																																																																																							
Stored contents	Storage value	Remarks (decimal)																																																																																						
Positioning operation	a	B	C	D																																																																																				
	0	0	0	1	001																																																																																			
	0	2	5	8	600																																																																																			
Block positioning operation	1	B	5	8	7000																																																																																			
	1	B	6	2	7010																																																																																			
JOG operation	1	F	7	C	8060																																																																																			
Manual pulse generator operation	1	F	7	D	8061																																																																																			
Machine zero point return	1	F	7	3	8051																																																																																			
High-speed zero point return	1	F	7	4	8052																																																																																			
Current value change	1	F	7	5	8053																																																																																			
Data setting method zero point return	1	F	F	E	8190																																																																																			
Absolute position restoration	1	F	F	F	8191																																																																																			
Stored contents	Storage value																																																																																							
Restart flag OFF	0																																																																																							
Restart flag ON	1																																																																																							
Md.9 Start time (Hour: minute)	The starting time is stored. (Software clock data created by system in D75P2.)	<p>■ Monitoring is carried out with a hexadecimal.</p> <p>Buffer memory (stored with BCD code)</p> <p> → Monitor value </p> <p>00 to 23 (hour) 00 to 59 (minute)</p>																																																																																						
Md.10 Start time (Second:100 ms)	The starting time is stored. (Software clock data created by system in D75P2.)	<p>■ Monitoring is carried out with a hexadecimal.</p> <p>Buffer memory (stored with BCD code)</p> <p> → Monitor value </p> <p>00 to 59 (second) 00 to 09 (100 ms)</p>																																																																																						
Md.11 Error judgment	<p>[Stored contents] The error judgment results when starting (shown below) are stored.</p> <ul style="list-style-type: none"> BUSY start warning flag Error flag Error No. <p>[Reading the monitor value] ■ Monitoring is carried out with a hexadecimal.</p>	<p>Buffer memory  ← Monitor value </p> <p>● Error flag</p> <table border="1"> <tr><th>Stored contents</th><th>Storage value</th></tr> <tr><td>Error flag OFF</td><td>0</td></tr> <tr><td>Error flag ON</td><td>1</td></tr> </table> <p>● BUSY start warning</p> <table border="1"> <tr><th>Stored contents</th><th>Storage value</th></tr> <tr><td>BUSY start warning OFF</td><td>0</td></tr> <tr><td>BUSY start warning ON</td><td>1</td></tr> </table> <p>● Error No. a, B, C and D are converted into a decimal, which can be confirmed in section "14.3 List of errors".</p>	Stored contents	Storage value	Error flag OFF	0	Error flag ON	1	Stored contents	Storage value	BUSY start warning OFF	0	BUSY start warning ON	1																																																																										
Stored contents	Storage value																																																																																							
Error flag OFF	0																																																																																							
Error flag ON	1																																																																																							
Stored contents	Storage value																																																																																							
BUSY start warning OFF	0																																																																																							
BUSY start warning ON	1																																																																																							
Md.12 Starting history pointer	The pointer No. following the pointer No. where the latest start history is stored is indicated.	<p>■ Monitoring is carried out with a decimal.</p> <p>Monitor value  → ● Storage value (Pointer No.) 0 to 15</p>																																																																																						

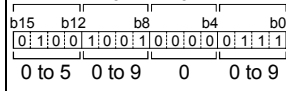

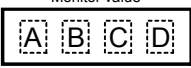
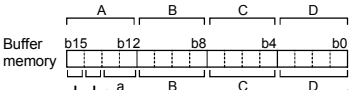

Starting history (up to 16 items can be stored)

Default value	Storage buffer memory address (common for axis 1 to axis 2)																																																																																																									
0																																																																																																										
0000H	<div style="text-align: center;"> <table border="1" style="margin: auto;"> <tr> <td style="padding: 5px;">Md.12</td> <td style="padding: 5px;">Starting history pointer</td> <td style="padding: 5px;">542</td> </tr> </table> <p style="text-align: center;">↑ The pointer No. following the pointer No. where the latest start history is stored is stored.</p> </div>		Md.12	Starting history pointer	542																																																																																																					
Md.12	Starting history pointer	542																																																																																																								
0000	<div style="display: flex; align-items: center;"> <div style="margin-right: 10px;"> <p>Pointer No. ↓</p> </div> <table border="1" style="border-collapse: collapse; text-align: center;"> <tr> <td style="width: 20px;"></td> <td style="width: 100px;">Pointer No.</td> <td>0</td><td>1</td><td>2</td><td>3</td><td>4</td><td>5</td><td>6</td><td>7</td><td>8</td><td>9</td><td>10</td><td>11</td><td>12</td><td>13</td><td>14</td><td>15</td> </tr> <tr> <td rowspan="5" style="writing-mode: vertical-rl; transform: rotate(180deg);">Starting history</td> <td style="border: 2px solid black;">Md.7 Start axis</td> <td>462</td><td>467</td><td>472</td><td>477</td><td>482</td><td>487</td><td>492</td><td>497</td><td>502</td><td>507</td><td>512</td><td>517</td><td>522</td><td>527</td><td>532</td><td>537</td> </tr> <tr> <td style="border: 2px solid black;">Md.8 Operation type</td> <td>463</td><td>468</td><td>473</td><td>478</td><td>483</td><td>488</td><td>493</td><td>498</td><td>503</td><td>508</td><td>513</td><td>518</td><td>523</td><td>528</td><td>533</td><td>538</td> </tr> <tr> <td style="border: 2px solid black;">Md.9 Start time (Hour: minute)</td> <td>464</td><td>469</td><td>474</td><td>479</td><td>484</td><td>489</td><td>494</td><td>499</td><td>504</td><td>509</td><td>514</td><td>519</td><td>524</td><td>529</td><td>534</td><td>539</td> </tr> <tr> <td style="border: 2px solid black;">Md.10 Start time (Second: 100ms)</td> <td>465</td><td>470</td><td>475</td><td>480</td><td>485</td><td>490</td><td>495</td><td>500</td><td>505</td><td>510</td><td>515</td><td>520</td><td>525</td><td>530</td><td>535</td><td>540</td> </tr> <tr> <td style="border: 2px solid black;">Md.11 Error judgment</td> <td>466</td><td>471</td><td>476</td><td>481</td><td>486</td><td>491</td><td>496</td><td>501</td><td>506</td><td>511</td><td>516</td><td>521</td><td>526</td><td>531</td><td>536</td><td>541</td> </tr> </table> </div>			Pointer No.	0	1	2	3	4	5	6	7	8	9	10	11	12	13	14	15	Starting history	Md.7 Start axis	462	467	472	477	482	487	492	497	502	507	512	517	522	527	532	537	Md.8 Operation type	463	468	473	478	483	488	493	498	503	508	513	518	523	528	533	538	Md.9 Start time (Hour: minute)	464	469	474	479	484	489	494	499	504	509	514	519	524	529	534	539	Md.10 Start time (Second: 100ms)	465	470	475	480	485	490	495	500	505	510	515	520	525	530	535	540	Md.11 Error judgment	466	471	476	481	486	491	496	501	506	511	516	521	526	531	536	541
	Pointer No.	0	1	2	3	4	5	6	7	8	9	10	11	12	13	14	15																																																																																									
Starting history	Md.7 Start axis	462	467	472	477	482	487	492	497	502	507	512	517	522	527	532	537																																																																																									
	Md.8 Operation type	463	468	473	478	483	488	493	498	503	508	513	518	523	528	533	538																																																																																									
	Md.9 Start time (Hour: minute)	464	469	474	479	484	489	494	499	504	509	514	519	524	529	534	539																																																																																									
	Md.10 Start time (Second: 100ms)	465	470	475	480	485	490	495	500	505	510	515	520	525	530	535	540																																																																																									
	Md.11 Error judgment	466	471	476	481	486	491	496	501	506	511	516	521	526	531	536	541																																																																																									
0000	<div style="display: flex; justify-content: center; gap: 20px;"> <div style="text-align: center;"> <p>↑ Item</p> </div> <div style="text-align: center;"> <p>↑ Buffer memory address</p> </div> </div> <ul style="list-style-type: none"> A "pointer No." is assigned to each block of buffer memory that configures one start history. <p>Example)</p> <p>Pointer No. 0 = Buffer memory 462 to 466 Pointer No. 1 = Buffer memory 467 to 471 Pointer No. 2 = Buffer memory 472 to 476</p>																																																																																																									
0000H	<ul style="list-style-type: none"> The history is stored in order in pointer No. "0" to "15". If the No. of history items exceeds this, the history will return to "0" and be stored in order. (When newly storing history items, the previous history will be cleared.) 																																																																																																									
0	542																																																																																																									





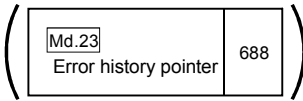
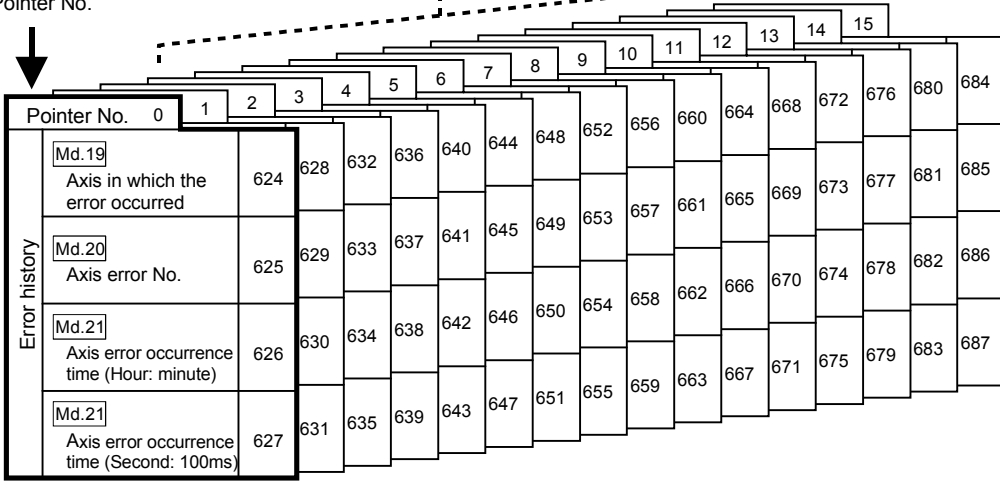

Storage item	Storage details	Reading the monitor value																																																																																																		
<p>Md.13 Start axis</p>	<p>The No. of the axis for which an error was detected when starting is stored.</p>	<p>■ Monitoring is carried out with a decimal.</p> <p>Monitor value  ● Storage value 1: Axis 1 2: Axis 2</p>																																																																																																		
<p>Md.14 Operation type</p>	<p>[Stored contents] The operation information (restart flag, start origin, operation type) is stored.</p> <ul style="list-style-type: none"> Restart flag : Whether the operation restarted after stopping once Start origin : Where the start signal was input from Operation type : What type of operation was carried out <p>[Reading the monitor value] ■ Monitoring is carried out with a hexadecimal.</p>	<p>Monitor value </p> <p>Buffer memory </p> <p>● Start origin</p> <table border="1"> <thead> <tr> <th>Stored contents</th> <th>Storage value</th> </tr> </thead> <tbody> <tr> <td>PLC CPU</td> <td>00</td> </tr> <tr> <td>External signal</td> <td>01</td> </tr> <tr> <td>Peripheral device</td> <td>10</td> </tr> </tbody> </table> <p>● Operation type</p> <table border="1"> <thead> <tr> <th rowspan="2">Stored contents</th> <th colspan="4">Storage value</th> <th rowspan="2">Remarks (decimal)</th> </tr> <tr> <th>a</th> <th>B</th> <th>C</th> <th>D</th> </tr> </thead> <tbody> <tr> <td rowspan="3">Positioning operation</td> <td>0</td> <td>0</td> <td>0</td> <td>1</td> <td>001</td> </tr> <tr> <td colspan="4" style="text-align:center;">~</td> <td></td> </tr> <tr> <td>0</td> <td>2</td> <td>5</td> <td>8</td> <td>600</td> </tr> <tr> <td rowspan="3">Block positioning operation</td> <td>1</td> <td>B</td> <td>5</td> <td>8</td> <td>7000</td> </tr> <tr> <td colspan="4" style="text-align:center;">~</td> <td></td> </tr> <tr> <td>1</td> <td>B</td> <td>6</td> <td>2</td> <td>7010</td> </tr> <tr> <td>JOG operation</td> <td>1</td> <td>F</td> <td>7</td> <td>C</td> <td>8060</td> </tr> <tr> <td>Manual pulse generator operation</td> <td>1</td> <td>F</td> <td>7</td> <td>D</td> <td>8061</td> </tr> <tr> <td>Machine zero point return</td> <td>1</td> <td>F</td> <td>7</td> <td>3</td> <td>8051</td> </tr> <tr> <td>High-speed zero point return</td> <td>1</td> <td>F</td> <td>7</td> <td>4</td> <td>8052</td> </tr> <tr> <td>Current value change</td> <td>1</td> <td>F</td> <td>7</td> <td>5</td> <td>8053</td> </tr> <tr> <td>Data setting method zero point return</td> <td>1</td> <td>F</td> <td>F</td> <td>E</td> <td>8190</td> </tr> <tr> <td>Absolute position restoration</td> <td>1</td> <td>F</td> <td>F</td> <td>F</td> <td>8191</td> </tr> </tbody> </table> <p>● Restart flag</p> <table border="1"> <thead> <tr> <th>Stored contents</th> <th>Storage value</th> </tr> </thead> <tbody> <tr> <td>Restart flag OFF</td> <td>0</td> </tr> <tr> <td>Restart flag ON</td> <td>1</td> </tr> </tbody> </table>	Stored contents	Storage value	PLC CPU	00	External signal	01	Peripheral device	10	Stored contents	Storage value				Remarks (decimal)	a	B	C	D	Positioning operation	0	0	0	1	001	~					0	2	5	8	600	Block positioning operation	1	B	5	8	7000	~					1	B	6	2	7010	JOG operation	1	F	7	C	8060	Manual pulse generator operation	1	F	7	D	8061	Machine zero point return	1	F	7	3	8051	High-speed zero point return	1	F	7	4	8052	Current value change	1	F	7	5	8053	Data setting method zero point return	1	F	F	E	8190	Absolute position restoration	1	F	F	F	8191	Stored contents	Storage value	Restart flag OFF	0	Restart flag ON	1
	Stored contents		Storage value																																																																																																	
PLC CPU	00																																																																																																			
External signal	01																																																																																																			
Peripheral device	10																																																																																																			
Stored contents	Storage value				Remarks (decimal)																																																																																															
	a	B	C	D																																																																																																
Positioning operation	0	0	0	1	001																																																																																															
	~																																																																																																			
	0	2	5	8	600																																																																																															
Block positioning operation	1	B	5	8	7000																																																																																															
	~																																																																																																			
	1	B	6	2	7010																																																																																															
JOG operation	1	F	7	C	8060																																																																																															
Manual pulse generator operation	1	F	7	D	8061																																																																																															
Machine zero point return	1	F	7	3	8051																																																																																															
High-speed zero point return	1	F	7	4	8052																																																																																															
Current value change	1	F	7	5	8053																																																																																															
Data setting method zero point return	1	F	F	E	8190																																																																																															
Absolute position restoration	1	F	F	F	8191																																																																																															
Stored contents	Storage value																																																																																																			
Restart flag OFF	0																																																																																																			
Restart flag ON	1																																																																																																			
<p>Md.15 Start time (Hour: minute)</p>	<p>The error detection time is stored. (Software clock data created by system in D75P2.)</p>	<p>■ Monitoring is carried out with a hexadecimal.</p> <p>Buffer memory (stored with BCD code)</p> <p></p> <p>Monitor value </p> <p>0 to 2 0 to 9 0 to 5 0 to 9</p> <p>00 to 23 (hour) 00 to 59 (minute)</p>																																																																																																		
<p>Md.16 Start time (Second:100 ms)</p>	<p>The error detection time is stored. (Software clock data created by system in D75P2.)</p>	<p>■ Monitoring is carried out with a hexadecimal.</p> <p>Buffer memory (stored with BCD code)</p> <p></p> <p>Monitor value </p> <p>0 to 5 0 to 9 0 0 to 9</p> <p>00 to 59 (second) 00 to 09 (100 ms)</p>																																																																																																		
<p>Md.17 Error judgment</p>	<p>[Stored contents] The error judgment results when starting (shown below) are stored.</p> <ul style="list-style-type: none"> BUSY start warning flag Error flag Error No. <p>[Reading the monitor value] ■ Monitoring is carried out with a hexadecimal.</p>	<p>Monitor value </p> <p>Buffer memory </p> <p>● Error flag</p> <table border="1"> <thead> <tr> <th>Stored contents</th> <th>Storage value</th> </tr> </thead> <tbody> <tr> <td>Error flag OFF</td> <td>0</td> </tr> <tr> <td>Error flag ON</td> <td>1</td> </tr> </tbody> </table> <p>● Error No.</p> <p>a, B, C and D are converted into a decimal, which can be confirmed in section "14.3 List of errors".</p> <p>● BUSY start warning</p> <table border="1"> <thead> <tr> <th>Stored contents</th> <th>Storage value</th> </tr> </thead> <tbody> <tr> <td>BUSY start warning OFF</td> <td>0</td> </tr> <tr> <td>BUSY start warning ON</td> <td>1</td> </tr> </tbody> </table>	Stored contents	Storage value	Error flag OFF	0	Error flag ON	1	Stored contents	Storage value	BUSY start warning OFF	0	BUSY start warning ON	1																																																																																						
	Stored contents		Storage value																																																																																																	
Error flag OFF	0																																																																																																			
Error flag ON	1																																																																																																			
Stored contents	Storage value																																																																																																			
BUSY start warning OFF	0																																																																																																			
BUSY start warning ON	1																																																																																																			
<p>Md.18 Starting history pointer at error</p>	<p>The pointer No. following the pointer No. where the latest start history during errors is stored is indicated.</p>	<p>■ Monitoring is carried out with a decimal.</p> <p>Monitor value  ● Storage value (Pointer No.) 0 to 15</p>																																																																																																		

Error at start history (up to 16 items can be stored)

Default value	Storage buffer memory address (common for axis 1 to axis 2)																																																																																																												
0																																																																																																													
0000H	0000	<div style="text-align: center;"> <table border="1" style="margin: auto;"> <tr> <td style="padding: 5px;">Md.18</td> <td style="padding: 5px;">623</td> </tr> <tr> <td colspan="2" style="text-align: center;">Starting history pointer at error</td> </tr> </table> <p>▲ The pointer No. following the pointer No. where the latest start history during errors is stored is stored.</p> </div> <div style="margin-top: 20px;"> <p>Pointer No. ↓</p> <table border="1" style="width: 100%; border-collapse: collapse; text-align: center;"> <tr> <td style="width: 15%;"></td> <td style="width: 10%;">0</td><td>1</td><td>2</td><td>3</td><td>4</td><td>5</td><td>6</td><td>7</td><td>8</td><td>9</td><td>10</td><td>11</td><td>12</td><td>13</td><td>14</td><td>15</td> </tr> <tr> <td rowspan="5" style="writing-mode: vertical-rl; transform: rotate(180deg);">Start history during errors</td> <td style="border: 2px solid black;">Md.7 Start axis</td> <td>543</td><td>548</td><td>553</td><td>558</td><td>563</td><td>568</td><td>573</td><td>578</td><td>583</td><td>588</td><td>593</td><td>598</td><td>603</td><td>608</td><td>613</td><td>618</td> </tr> <tr> <td style="border: 2px solid black;">Md.8 Operation type</td> <td>544</td><td>549</td><td>554</td><td>559</td><td>564</td><td>569</td><td>574</td><td>579</td><td>584</td><td>589</td><td>594</td><td>599</td><td>604</td><td>609</td><td>614</td><td>619</td> </tr> <tr> <td style="border: 2px solid black;">Md.9 Start time (Hour: minute)</td> <td>545</td><td>550</td><td>555</td><td>560</td><td>565</td><td>570</td><td>575</td><td>580</td><td>585</td><td>590</td><td>595</td><td>600</td><td>605</td><td>610</td><td>615</td><td>620</td> </tr> <tr> <td style="border: 2px solid black;">Md.10 Start time (Second: 100ms)</td> <td>546</td><td>551</td><td>556</td><td>561</td><td>566</td><td>571</td><td>576</td><td>581</td><td>586</td><td>591</td><td>596</td><td>601</td><td>606</td><td>611</td><td>616</td><td>621</td> </tr> <tr> <td style="border: 2px solid black;">Md.11 Error judgment</td> <td>547</td><td>552</td><td>557</td><td>562</td><td>567</td><td>572</td><td>577</td><td>582</td><td>587</td><td>592</td><td>597</td><td>602</td><td>607</td><td>612</td><td>617</td><td>622</td> </tr> </table> <p style="text-align: center;">↑ Item ↑ Buffer memory address</p> </div>	Md.18	623	Starting history pointer at error			0	1	2	3	4	5	6	7	8	9	10	11	12	13	14	15	Start history during errors	Md.7 Start axis	543	548	553	558	563	568	573	578	583	588	593	598	603	608	613	618	Md.8 Operation type	544	549	554	559	564	569	574	579	584	589	594	599	604	609	614	619	Md.9 Start time (Hour: minute)	545	550	555	560	565	570	575	580	585	590	595	600	605	610	615	620	Md.10 Start time (Second: 100ms)	546	551	556	561	566	571	576	581	586	591	596	601	606	611	616	621	Md.11 Error judgment	547	552	557	562	567	572	577	582	587	592	597	602	607	612	617	622
Md.18	623																																																																																																												
Starting history pointer at error																																																																																																													
	0	1	2	3	4	5	6	7	8	9	10	11	12	13	14	15																																																																																													
Start history during errors	Md.7 Start axis	543	548	553	558	563	568	573	578	583	588	593	598	603	608	613	618																																																																																												
	Md.8 Operation type	544	549	554	559	564	569	574	579	584	589	594	599	604	609	614	619																																																																																												
	Md.9 Start time (Hour: minute)	545	550	555	560	565	570	575	580	585	590	595	600	605	610	615	620																																																																																												
	Md.10 Start time (Second: 100ms)	546	551	556	561	566	571	576	581	586	591	596	601	606	611	616	621																																																																																												
	Md.11 Error judgment	547	552	557	562	567	572	577	582	587	592	597	602	607	612	617	622																																																																																												
0000H	0000H	<ul style="list-style-type: none"> • A "pointer No." is assigned to each block of buffer memory that configures one start history. Example) <ul style="list-style-type: none"> Pointer No. 0 = Buffer memory 543 to 547 Pointer No. 1 = Buffer memory 548 to 552 Pointer No. 2 = Buffer memory 553 to 557 <li style="text-align: center;">⋮ • The history is stored in order in pointer No. "0" to "15". If the No. of history items exceeds this, the history will return to "0" and be stored in order. (When newly storing history items, the previous history will be cleared.) 																																																																																																											
0		623																																																																																																											

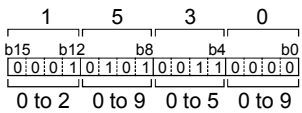
	Storage item	Storage details	Reading the monitor value																								
Error history (up to 16 items can be stored)	<p>Md.19 Axis in which the error occurred</p>	<p>The axis No. for which an error was detected is stored.</p>	<p>■ Monitoring is carried out with a decimal.</p> <p>Monitor value  → ● Storage value 1: Axis 1 2: Axis 2</p>																								
	<p>Md.20 Axis error No.</p>	<p>The axis error No. is stored</p>	<p>■ Monitoring is carried out with a decimal.</p> <p>Monitor value  → ● Error No. Refer to section "14.3 List of errors" for details on the error Nos. (error codes).</p>																								
	<p>Md.21 Axis error occurrence time (Hour: minute)</p>	<p>The axis error detection time is stored. (Software clock data created by system in D75P2.)</p>	<p>■ Monitoring is carried out with a hexadecimal.</p> <p>Buffer memory (stored with BCD code)</p> <table border="1" data-bbox="758 1064 1109 1176"> <tr> <td>1</td> <td>5</td> <td>3</td> <td>0</td> </tr> <tr> <td>b15</td> <td>b12</td> <td>b8</td> <td>b4</td> </tr> <tr> <td>0:0:0:1</td> <td>0:1:0:1</td> <td>0:0:1:1</td> <td>0:0:0:0</td> </tr> <tr> <td>b0</td> <td colspan="3"></td> </tr> <tr> <td>0:0:0:0</td> <td colspan="3"></td> </tr> <tr> <td>0 to 2</td> <td>0 to 9</td> <td>0 to 5</td> <td>0 to 9</td> </tr> </table> <p>→ Monitor value  00 to 23 (hour) 00 to 59 (minute)</p>	1	5	3	0	b15	b12	b8	b4	0:0:0:1	0:1:0:1	0:0:1:1	0:0:0:0	b0				0:0:0:0				0 to 2	0 to 9	0 to 5	0 to 9
	1	5	3	0																							
	b15	b12	b8	b4																							
0:0:0:1	0:1:0:1	0:0:1:1	0:0:0:0																								
b0																											
0:0:0:0																											
0 to 2	0 to 9	0 to 5	0 to 9																								
<p>Md.22 Axis error occurrence time (Second: 100 ms)</p>	<p>The axis error detection time is stored. (Software clock data created by system in D75P2.)</p>	<p>■ Monitoring is carried out with a hexadecimal.</p> <p>Buffer memory (stored with BCD code)</p> <table border="1" data-bbox="758 1400 1109 1512"> <tr> <td>4</td> <td>9</td> <td>0</td> <td>7</td> </tr> <tr> <td>b15</td> <td>b12</td> <td>b8</td> <td>b4</td> </tr> <tr> <td>0:1:0:0</td> <td>1:1:0:1</td> <td>0:0:0:0</td> <td>0:1:1:1</td> </tr> <tr> <td>b0</td> <td colspan="3"></td> </tr> <tr> <td>0:0:0:0</td> <td colspan="3"></td> </tr> <tr> <td>0 to 5</td> <td>0 to 9</td> <td>0</td> <td>0 to 9</td> </tr> </table> <p>→ Monitor value  00 to 59 (second) 00 to 09 (100 ms)</p>	4	9	0	7	b15	b12	b8	b4	0:1:0:0	1:1:0:1	0:0:0:0	0:1:1:1	b0				0:0:0:0				0 to 5	0 to 9	0	0 to 9	
4	9	0	7																								
b15	b12	b8	b4																								
0:1:0:0	1:1:0:1	0:0:0:0	0:1:1:1																								
b0																											
0:0:0:0																											
0 to 5	0 to 9	0	0 to 9																								
<p>Md.23 Error history pointer</p>	<p>The pointer No. following the pointer No. where the latest error history is stored is indicated.</p>	<p>■ Monitoring is carried out with a decimal.</p> <p>Monitor value  → ● Storage value (Pointer No.) 0 to 15</p>																									

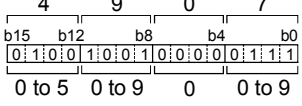
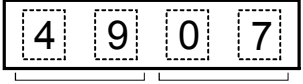
Default value	Storage buffer memory address (common for axis 1 to axis 2)	
0	<div style="text-align: center;">  <p>(Md.23 Error history pointer 688)</p> </div>	
0	<div style="display: flex; align-items: center;"> <div style="margin-right: 20px;"> <p>Pointer No.</p> <p>↓</p> </div> <div style="flex-grow: 1;">  </div> </div>	
0000	<div style="display: flex; justify-content: space-around; align-items: center;"> <div style="text-align: center;"> <p>↑</p> <p>Item</p> </div> <div style="text-align: center;"> <p>↑</p> <p>Buffer memory address</p> </div> </div> <ul style="list-style-type: none"> • A "pointer No." is assigned to each block of buffer memory that configures one start history. <p>Example)</p> <p>Pointer No. 0 = Buffer memory 624 to 627</p> <p>Pointer No. 1 = Buffer memory 628 to 631</p> <p>Pointer No. 2 = Buffer memory 632 to 635</p> <p style="text-align: center;">⋮</p> <ul style="list-style-type: none"> • The history is stored in order in pointer No. "0" to "15". If the No. of history items exceeds this, the history will return to "0" and be stored in order. (When newly storing history items, the previous history will be cleared.) 	
0	<p>688</p>	

	Storage item	Storage details	Reading the monitor value	
Warning history (up to 16 items can be stored)	<p>Md.24 Axis in which the warning occurred</p>	<p>The axis No. for which a warning was detected is stored.</p>	<p>■ Monitoring is carried out with a decimal.</p> <p>Monitor value  → ● Storage value 1: Axis 1 2: Axis 2</p>	
	<p>Md.25 Axis warning No.</p>	<p>The axis warning No. is stored.</p>	<p>■ Monitoring is carried out with a decimal.</p> <p>Monitor value  → ● Warning No. Refer to section "14.4 List of warnings" for details on the warning Nos. (error codes).</p>	
	<p>Md.26 Axis warning occurrence time (Hour: minute)</p>	<p>The axis warning detection time is stored. (Software clock data created by system in D75P2.)</p>	<p>■ Monitoring is carried out with a hexadecimal.</p> <p>Buffer memory (stored with BCD code)</p> <p></p> <p>Monitor value  00 to 23 (hour) 00 to 59 (minute)</p>	
	<p>Md.27 Axis warning occurrence time (Second: 100 ms)</p>	<p>The axis warning detection time is stored. (Software clock data created by system in D75P2.)</p>	<p>■ Monitoring is carried out with a hexadecimal.</p> <p>Buffer memory (stored with BCD code)</p> <p></p> <p>Monitor value  00 to 59 (second) 00 to 09 (100 ms)</p>	
	<p>Md.28 Warning history pointer</p>	<p>The pointer No. following the pointer No. where the latest warning history is stored is indicated.</p>	<p>■ Monitoring is carried out with a decimal.</p> <p>Monitor value  → ● Storage value (Pointer No.) 0 to 15</p>	

Default value	Storage buffer memory address (common for axis 1 to axis 2)																																																																																									
0	<div style="text-align: center;"> <table border="1" style="margin: auto;"> <tr> <td style="padding: 2px;">Md.28</td> <td style="padding: 2px;">Warning history pointer</td> <td style="padding: 2px;">753</td> </tr> </table> </div>	Md.28	Warning history pointer	753																																																																																						
Md.28	Warning history pointer	753																																																																																								
0	<p style="text-align: center;">The pointer No. following the pointer No. where the latest warning history is stored is stored.</p>																																																																																									
0000	<table border="1" style="margin-left: auto; margin-right: auto;"> <tr> <td style="writing-mode: vertical-rl; transform: rotate(180deg);">Warning history</td> <td>Pointer No. 0</td> <td>1</td> <td>2</td> <td>3</td> <td>4</td> <td>5</td> <td>6</td> <td>7</td> <td>8</td> <td>9</td> <td>10</td> <td>11</td> <td>12</td> <td>13</td> <td>14</td> <td>15</td> </tr> <tr> <td></td> <td>Md.24 Axis in which the warning occurred</td> <td>689</td> <td>693</td> <td>697</td> <td>701</td> <td>705</td> <td>709</td> <td>713</td> <td>717</td> <td>721</td> <td>725</td> <td>729</td> <td>733</td> <td>737</td> <td>741</td> <td>745</td> <td>749</td> </tr> <tr> <td></td> <td>Md.25 Axis warning No.</td> <td>690</td> <td>694</td> <td>698</td> <td>702</td> <td>706</td> <td>710</td> <td>714</td> <td>718</td> <td>722</td> <td>726</td> <td>730</td> <td>734</td> <td>738</td> <td>742</td> <td>746</td> <td>750</td> </tr> <tr> <td></td> <td>Md.26 Axis warning occurrence time (Hour: minute)</td> <td>691</td> <td>695</td> <td>699</td> <td>703</td> <td>707</td> <td>711</td> <td>715</td> <td>719</td> <td>723</td> <td>727</td> <td>731</td> <td>735</td> <td>739</td> <td>743</td> <td>747</td> <td>751</td> </tr> <tr> <td></td> <td>Md.27 Axis warning occurrence time (Second: 100ms)</td> <td>692</td> <td>696</td> <td>700</td> <td>704</td> <td>708</td> <td>712</td> <td>716</td> <td>720</td> <td>724</td> <td>728</td> <td>732</td> <td>736</td> <td>740</td> <td>744</td> <td>748</td> <td>752</td> </tr> </table> <p style="text-align: center;"> ↑ Item ↑ Buffer memory address </p> <ul style="list-style-type: none"> • A "pointer No." is assigned to each block of buffer memory that configures one start history. <p>Example)</p> <p>Pointer No. 0 = Buffer memory 689 to 692 Pointer No. 1 = Buffer memory 693 to 696 Pointer No. 2 = Buffer memory 697 to 700 ⋮</p>	Warning history	Pointer No. 0	1	2	3	4	5	6	7	8	9	10	11	12	13	14	15		Md.24 Axis in which the warning occurred	689	693	697	701	705	709	713	717	721	725	729	733	737	741	745	749		Md.25 Axis warning No.	690	694	698	702	706	710	714	718	722	726	730	734	738	742	746	750		Md.26 Axis warning occurrence time (Hour: minute)	691	695	699	703	707	711	715	719	723	727	731	735	739	743	747	751		Md.27 Axis warning occurrence time (Second: 100ms)	692	696	700	704	708	712	716	720	724	728	732	736	740	744	748	752
Warning history	Pointer No. 0	1	2	3	4	5	6	7	8	9	10	11	12	13	14	15																																																																										
	Md.24 Axis in which the warning occurred	689	693	697	701	705	709	713	717	721	725	729	733	737	741	745	749																																																																									
	Md.25 Axis warning No.	690	694	698	702	706	710	714	718	722	726	730	734	738	742	746	750																																																																									
	Md.26 Axis warning occurrence time (Hour: minute)	691	695	699	703	707	711	715	719	723	727	731	735	739	743	747	751																																																																									
	Md.27 Axis warning occurrence time (Second: 100ms)	692	696	700	704	708	712	716	720	724	728	732	736	740	744	748	752																																																																									
0000	<ul style="list-style-type: none"> • The history is stored in order in pointer No. "0" to "15". If the No. of history items exceeds this, the history will return to "0" and be stored in order. (When newly storing history items, the previous history will be cleared.) 																																																																																									
0	753																																																																																									

5.6.2 Axis monitor data

Storage item	Storage details	
[Md.29]	System-used area	
[Md.30] Machine feed value	<p>The address of the current position obtained with the machine coordinates is stored. (Different from the actual motor position during operation)</p> <p>The machine feed value is not changed by the current value change function. Updated during speed control regardless of the parameter setting.</p> <p>Not cleared to 0 when fixed-dimension feed is started.</p> <p>Does not change into the ring address of 0 to 359.99999° in the "degree" unit.</p> <ul style="list-style-type: none"> • Machine coordinates: Characteristic coordinates determined with machine • Update timing: 56.8ms 	
[Md.31] to [Md.35]	System-used area	
[Md.36] Current speed	<p>"[Da.7] Command speed" of positioning data currently execution is stored.</p> <ul style="list-style-type: none"> • When "-1" is set for "[Da.7] Command speed": The command speed of the previous positioning data is stored. • When a value other than "-1" is set for "[Da.7] Command speed": The command speed of the positioning data currently being executed is stored. • When the speed change function is executed : "New speed value (RWwm+4 to 5, RWwm+12 to 13)" is stored. (For details of the speed change function, refer to Section 12.5.1.) 	

	Reading the monitor value	Default value	Storage buffer memory address											
			Axis 1	Axis 2										
	Use prohibited	—	800 801	900 901										
■	<p>Monitoring is carried out with a hexadecimal.</p> <p>Low-order buffer memory Example) 800 b15 b12 b8 b4 b0 E F G H</p> <p>High-order buffer memory Example) 801 b31 b28 b24 b20 b16 A B C D</p> <p>Monitor value E F G H A B C D</p> <p>◇ Sorting</p> <p>(High-order buffer memory) (Low-order buffer memory) A B C D E F G H</p> <p>◇ Converted from hexadecimal to decimal</p> <p>Decimal integer value R</p> <p>◇ Unit conversion $R \times 10^n$</p> <p>Actual value [Md.30] Machine feed value</p> <p>• Unit conversion table ([Md.30])</p> <table border="1"> <thead> <tr> <th>n</th> <th>Unit</th> </tr> </thead> <tbody> <tr> <td>-1</td> <td>μm</td> </tr> <tr> <td>-5</td> <td>inch</td> </tr> <tr> <td>-5</td> <td>degree</td> </tr> <tr> <td>0</td> <td>pulse</td> </tr> </tbody> </table>	n	Unit	-1	μm	-5	inch	-5	degree	0	pulse	0000H	802 803	902 903
n	Unit													
-1	μm													
-5	inch													
-5	degree													
0	pulse													
	Use prohibited	—	804 to 809	904 to 909										
■	<p>Monitoring is carried out with a decimal.</p> <p>Monitor value R (Decimal integer value)</p> <p>◇ Unit conversion $R \times 10^n$</p> <p>Actual value [Md.36] Current speed</p> <p>• Unit conversion table ([Md.36])</p> <table border="1"> <thead> <tr> <th>n</th> <th>Unit</th> </tr> </thead> <tbody> <tr> <td>-2</td> <td>mm/min</td> </tr> <tr> <td>-3</td> <td>inch/min</td> </tr> <tr> <td>-3</td> <td>degree/min</td> </tr> <tr> <td>0</td> <td>pulse/s</td> </tr> </tbody> </table>	n	Unit	-2	mm/min	-3	inch/min	-3	degree/min	0	pulse/s	0	810 811	910 911
n	Unit													
-2	mm/min													
-3	inch/min													
-3	degree/min													
0	pulse/s													

Storage item	Storage details
<p>[Md.37] Axis feedrate</p>	<ul style="list-style-type: none"> • The output speed commanded by the D75P2 to each axis is stored. (May be different from the actual motor speed.) • "0" is stored when the axis is stopped. • The average speed per 910ms is stored. Therefore, the update interval is 910ms.
<p>[Md.38] Speed/position changeover control positioning amount</p>	<ul style="list-style-type: none"> • The value set as the movement amount for the position control to end after changing to position control with the speed/position changeover control is stored.
<p>[Md.39], [Md.40]</p>	<p>System-used area</p>
<p>[Md.41] Target value</p>	<p>The target value ([Da.5] Positioning address/movement amount) during positioning operation is stored.</p> <ul style="list-style-type: none"> • During positioning start : The "[Da.5] Positioning address/movement amount" is stored. • Other times : "0" is stored.

Reading the monitor value	Default value	Storage buffer memory address																					
		Axis 1	Axis 2																				
<p>■ Monitoring is carried out with a hexadecimal.</p> <p>Low-order buffer memory Example) 812 b15 b12 b8 b4 b0 E F G H</p> <p>High-order buffer memory Example) 813 b31 b28 b24 b20 b16 A B C D</p> <p>Monitor value: E F G H (top row), A B C D (bottom row)</p> <p>◇ Sorting</p> <p>(High-order buffer memory) (Low-order buffer memory) A B C D E F G H</p> <p>◇ Converted from hexadecimal to decimal</p> <p>Decimal integer value: R</p> <p>◇ Unit conversion $R \times 10^n$</p> <p>Actual value: [Md.37] Axis feedrate, [Md.38] Speed/position changeover control positioning amount</p> <p>• Unit conversion table ([Md.37])</p> <table border="1"> <thead> <tr> <th>n</th> <th>Unit</th> </tr> </thead> <tbody> <tr> <td>-2</td> <td>mm/min</td> </tr> <tr> <td>-3</td> <td>inch/min</td> </tr> <tr> <td>-3</td> <td>degree/min</td> </tr> <tr> <td>0</td> <td>pulse/s</td> </tr> </tbody> </table> <p>• Unit conversion table ([Md.38])</p> <table border="1"> <thead> <tr> <th>n</th> <th>Unit</th> </tr> </thead> <tbody> <tr> <td>-1</td> <td>mm</td> </tr> <tr> <td>-5</td> <td>inch</td> </tr> <tr> <td>-5</td> <td>degree</td> </tr> <tr> <td>0</td> <td>pulse</td> </tr> </tbody> </table>	n	Unit	-2	mm/min	-3	inch/min	-3	degree/min	0	pulse/s	n	Unit	-1	mm	-5	inch	-5	degree	0	pulse	0000H	812 813	912 913
n	Unit																						
-2	mm/min																						
-3	inch/min																						
-3	degree/min																						
0	pulse/s																						
n	Unit																						
-1	mm																						
-5	inch																						
-5	degree																						
0	pulse																						
	0000H	814 815	914 915																				
Use prohibited	—	816 817	916 917																				
<p>■ Monitoring is carried out with a decimal.</p> <p>Monitor value: R (Decimal integer value)</p> <p>◇ Unit conversion $R \times 10^n$</p> <p>Actual value: [Md.41] Target value</p> <p>• Unit conversion table ([Md.41])</p> <table border="1"> <thead> <tr> <th>n</th> <th>Unit</th> </tr> </thead> <tbody> <tr> <td>-1</td> <td>mm</td> </tr> <tr> <td>-5</td> <td>inch</td> </tr> <tr> <td>-5</td> <td>degree</td> </tr> <tr> <td>0</td> <td>pulse</td> </tr> </tbody> </table>	n	Unit	-1	mm	-5	inch	-5	degree	0	pulse	0	818 819	918 919										
n	Unit																						
-1	mm																						
-5	inch																						
-5	degree																						
0	pulse																						



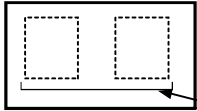
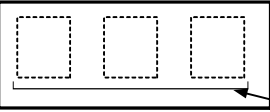
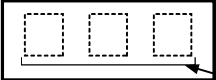

Storage item	Storage details
<p>[Md.42] Target speed</p>	<ul style="list-style-type: none"> • During operation with positioning data : The actual target speed, considering the override and speed limit value, etc., is stored. "0" is stored when positioning is completed. • During interpolation : The composite speed or reference axis speed is stored in the reference axis address, and "0" is stored in the interpolation axis address. • During JOG operation : The actual target speed, considering the JOG speed limit value for the JOG speed, is stored. • During manual pulse generator operation : "0" is stored.
<p>[Md.43] Zero point absolute position</p>	<ul style="list-style-type: none"> • The "zero point absolute position" address is stored. • "0" is stored when the power is turned ON, and the zero point return basic parameter "[Pr.47] Zero point address" is stored when the machine zero point return is completed. • The zero point absolute position value is changed when the current value change function is executed.
<p>[Md.44] Movement amount after near-point dog ON</p>	<ul style="list-style-type: none"> • "0" is stored when machine zero point return starts. • After machine zero point return starts, the movement amount from the near-point dog ON to the machine zero point return completion is stored. (Movement amount: Movement amount to machine zero point return completion using near-point dog ON as "0".) • "0" is always stored when not using the near-point dog, or when using the stopper stop method.
<p>[Md.45] Torque limit stored value</p>	<p>The "[Pr.18] Torque limit setting value" or "[Cd.30] New torque value" is stored.</p> <ul style="list-style-type: none"> • During positioning start, JOG operation start, manual pulse generator operation ...The "[Pr.18] Torque limit setting value" is stored. • When value is changed to "[Cd.30] New torque value" during operation ...The "[Cd.30] New torque value" is stored.

Reading the monitor value	Default value	Storage buffer memory address																											
		Axis 1	Axis 2																										
<p>■ Monitoring is carried out with a hexadecimal display.</p> <p>Low-order buffer memory Example) 820 b15 b12 b8 b4 b0 E F G H</p> <p>High-order buffer memory Example) 821 b31 b28 b24 b20 b16 A B C D</p> <p>Monitor value: E F G H</p> <p>↓ ◇ Sorting</p> <p>(High-order buffer memory) (Low-order buffer memory) A B C D E F G H</p> <p>↓ ◇ Converted from hexadecimal to decimal</p> <p>Decimal integer value: R</p> <p>↓ ◇ Unit conversion $R \times 10^n$</p> <p>Actual value: <table border="1"> <tr><td>[Md.42]</td><td>Target speed</td></tr> <tr><td>[Md.43]</td><td>Zero point absolute position</td></tr> <tr><td>[Md.44]</td><td>Movement amount after near-point dog ON</td></tr> </table> </p> <p>• Unit conversion table ([Md.42])</p> <table border="1"> <thead> <tr><th>n</th><th>Unit</th></tr> </thead> <tbody> <tr><td>-2</td><td>mm/min</td></tr> <tr><td>-3</td><td>inch/min</td></tr> <tr><td>-3</td><td>degree/min</td></tr> <tr><td>0</td><td>pulse/s</td></tr> </tbody> </table> <p>• Unit conversion table ([Md.43] [Md.44])</p> <table border="1"> <thead> <tr><th>n</th><th>Unit</th></tr> </thead> <tbody> <tr><td>-1</td><td>mm</td></tr> <tr><td>-5</td><td>inch</td></tr> <tr><td>-5</td><td>degree</td></tr> <tr><td>0</td><td>pulse</td></tr> </tbody> </table>	[Md.42]	Target speed	[Md.43]	Zero point absolute position	[Md.44]	Movement amount after near-point dog ON	n	Unit	-2	mm/min	-3	inch/min	-3	degree/min	0	pulse/s	n	Unit	-1	mm	-5	inch	-5	degree	0	pulse	0000H	820 821	920 921
[Md.42]	Target speed																												
[Md.43]	Zero point absolute position																												
[Md.44]	Movement amount after near-point dog ON																												
n	Unit																												
-2	mm/min																												
-3	inch/min																												
-3	degree/min																												
0	pulse/s																												
n	Unit																												
-1	mm																												
-5	inch																												
-5	degree																												
0	pulse																												
	0000H	822 823	922 923																										
	0000H	824 825	924 925																										
<p>■ Monitoring is carried out with a decimal display.</p> <p>Monitor value: [] [] []</p> <p>• Storage value 0 to 500 (%)</p>	0	826	926																										

Storage item	Storage details	
<p>[Md.46] Special start data command code setting value</p>	<ul style="list-style-type: none"> The "command code" used with special start and indicated by the start data pointer currently being executed is stored. 	
<p>[Md.47] Special start data command parameter setting value</p>	<p>The "command parameter" used with special start and indicated by the start data pointer currently being executed is stored. The stored value differs according to the value set for [Md.46].</p>	
<p>[Md.48] Start positioning data No. setting value</p>	<ul style="list-style-type: none"> The "positioning data No." indicated by the start data pointer currently being executed is stored. 	
<p>[Md.49], [Md.50]</p>	<p>System-used area</p>	

Reading the monitor value	Default value	Storage buffer memory address													
		Axis 1	Axis 2												
<p>■ Monitoring is carried out with a decimal display.</p> <p>Monitor value </p> <p>● Storage value</p> <ul style="list-style-type: none"> 00: Block start (Normal start) 01: Condition start 02: Wait start 03: Simultaneous start 04: Stop 05: FOR loop 06: FOR condition 07: NEXT 	0	827	927												
<p>■ Monitoring is carried out with a decimal display.</p> <p>Monitor value </p> <p>● Storage value</p> <table border="1" data-bbox="544 808 1015 1104"> <thead> <tr> <th>Md.46 setting value</th> <th>Stored contents</th> <th>Storage value</th> </tr> </thead> <tbody> <tr> <td>00 04 07</td> <td>None</td> <td>None</td> </tr> <tr> <td>01 02 03 06</td> <td>Condition data No.</td> <td>1 to 10</td> </tr> <tr> <td>05</td> <td>No. of repetitions</td> <td>0 to 255</td> </tr> </tbody> </table>	Md.46 setting value	Stored contents	Storage value	00 04 07	None	None	01 02 03 06	Condition data No.	1 to 10	05	No. of repetitions	0 to 255	0	828	928
Md.46 setting value	Stored contents	Storage value													
00 04 07	None	None													
01 02 03 06	Condition data No.	1 to 10													
05	No. of repetitions	0 to 255													
<p>■ Monitoring is carried out with a decimal display.</p> <p>Monitor value </p> <p>● Storage value 1 to 600</p>	0	829	929												
Use prohibited	—	830 831	930 931												

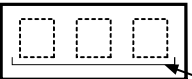
Storage item	Storage details	
<p>[Md.51] Start data pointer being executed</p>	<ul style="list-style-type: none"> • The point No. (1 to 50) of the start data currently being executed is stored. • "0" is stored when positioning is completed. 	
<p>[Md.52] Last executed positioning data No.</p>	<ul style="list-style-type: none"> • The positioning data No. executed last is stored. • The value is held until the next positioning is executed. 	
<p>[Md.53] Repeat counter</p>	<ul style="list-style-type: none"> • During "repetitive" execution, the remaining No. of repetitions is stored. • This value is decremented (-1) at the end of the repetition loop. • The loop ends when "0" is reached. • "0" is stored for an infinite loop. 	
<p>[Md.54] Positioning data No. being executed</p>	<ul style="list-style-type: none"> • The positioning data No. currently being executed is stored. • For an indirectly specified positioning data No., the data No. converted to 1 to 600 is stored. 	
<p>[Md.55] Block No. being executed</p>	<ul style="list-style-type: none"> • When controlling using the "start block data", the block No. "7000" to "7010" currently being executed is stored. • In all other cases, "0" is stored. 	
<p>[Md.56] Positioning data being executed</p>	<ul style="list-style-type: none"> • The details of the positioning data currently being executed (data of positioning data No. stored in [Md.54]) are stored in the addresses shown on the right. 	

Reading the monitor value	Default value	Storage buffer memory address																																									
		Axis 1	Axis 2																																								
<p>■ Monitoring is carried out with a decimal display.</p> <p>Monitor value  ● Storage value 1 to 50</p>	0	832	932																																								
<p>■ Monitoring is carried out with a decimal display.</p> <p>Monitor value  ● Storage value 1 to 600</p>	0	833	933																																								
<p>■ Monitoring is carried out with a decimal display.</p> <p>Monitor value  ● Storage value 0 to 255</p>	0	834	934																																								
<p>■ Monitoring is carried out with a decimal display.</p> <p>Monitor value  ● Storage value 1 to 600</p>	0	835	935																																								
<p>■ Monitoring is carried out with a decimal display.</p> <p>Monitor value  ● Storage value 0, 7000 to 7010</p>	0	836	936																																								
<p>Each storage item is stored in the following storage address.</p> <table border="1" data-bbox="300 1507 882 1977"> <thead> <tr> <th colspan="2">Storage address</th> <th rowspan="2">Stored item</th> <th rowspan="2">Reference</th> </tr> <tr> <th>Axis 1</th> <th>Axis 2</th> </tr> </thead> <tbody> <tr> <td>838</td> <td>938</td> <td>Positioning identifier</td> <td>Da.1 to Da.4</td> </tr> <tr> <td>839</td> <td>939</td> <td>M code</td> <td>Da.9</td> </tr> <tr> <td>840</td> <td>940</td> <td>Dwell time</td> <td>Da.8</td> </tr> <tr> <td>841</td> <td>941</td> <td>Not used</td> <td></td> </tr> <tr> <td>842</td> <td>942</td> <td rowspan="2">Command speed</td> <td rowspan="2">Da.7</td> </tr> <tr> <td>843</td> <td>943</td> </tr> <tr> <td>844</td> <td>944</td> <td rowspan="2">Positioning address</td> <td rowspan="2">Da.5</td> </tr> <tr> <td>845</td> <td>945</td> </tr> <tr> <td>846</td> <td>946</td> <td rowspan="2">Arc address</td> <td rowspan="2">Da.6</td> </tr> <tr> <td>847</td> <td>947</td> </tr> </tbody> </table>	Storage address		Stored item	Reference	Axis 1	Axis 2	838	938	Positioning identifier	Da.1 to Da.4	839	939	M code	Da.9	840	940	Dwell time	Da.8	841	941	Not used		842	942	Command speed	Da.7	843	943	844	944	Positioning address	Da.5	845	945	846	946	Arc address	Da.6	847	947	0	838 to 847	938 to 947
Storage address		Stored item			Reference																																						
Axis 1	Axis 2																																										
838	938	Positioning identifier	Da.1 to Da.4																																								
839	939	M code	Da.9																																								
840	940	Dwell time	Da.8																																								
841	941	Not used																																									
842	942	Command speed	Da.7																																								
843	943																																										
844	944	Positioning address	Da.5																																								
845	945																																										
846	946	Arc address	Da.6																																								
847	947																																										

5.7 List of control data

5.7.1 System control data

Setting item	Setting details
<p><input type="text" value="Cd.1"/> Clock data setting (hour)</p>	<ul style="list-style-type: none"> • The clock data (hour) from the PLC CPU is set after the D75P2 power is turned ON.
<p><input type="text" value="Cd.2"/> Clock data setting (minute, second)</p>	<ul style="list-style-type: none"> • The clock data (minute, second) from the PLC CPU is set after the D75P2 power is turned ON.
<p><input type="text" value="Cd.3"/> Clock data writing</p>	<ul style="list-style-type: none"> • After setting the clock data in <input type="text" value="Cd.1"/> and <input type="text" value="Cd.2"/>, when setting the data in <input type="text" value="Md.5"/> and <input type="text" value="Md.6"/> as the D75P2 clock data, set "1". • When the setting is completed, the OS sets "0".
<p><input type="text" value="Cd.4"/> Target axis*</p>	<ul style="list-style-type: none"> • Set the axis targeted for reading or writing.

* to are data used to transmit the positioning data between the OS memory and buffer memory. (Refer to section "7.2 Data transmission process".)

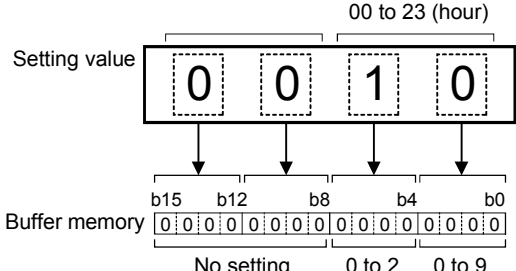
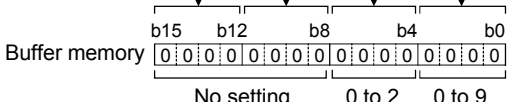
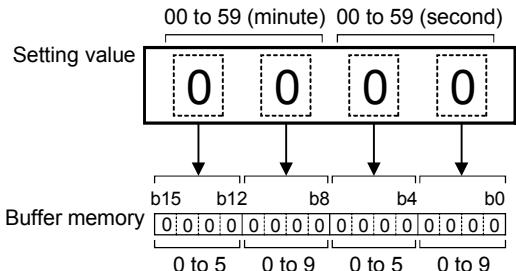
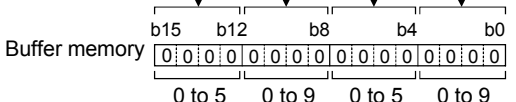
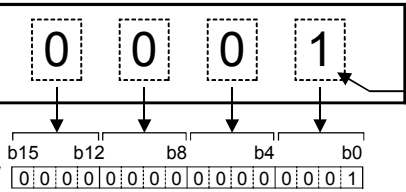
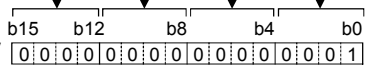
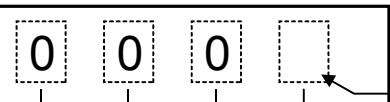
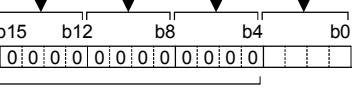
Setting value	Default value	Storage buffer memory address (common for axis 1 to axis 2)
<p>■ Set with a BCD code.</p> <p style="text-align: center;">00 to 23 (hour)</p> <p>Setting value </p> <p>Buffer memory </p>	0000	1100
<p>■ Set with a BCD code.</p> <p style="text-align: center;">00 to 59 (minute) 00 to 59 (second)</p> <p>Setting value </p> <p>Buffer memory </p>	0000	1101
<p>■ Set with a hexadecimal.</p> <p>Setting value </p> <p>Buffer memory </p> <p>● Clock data write 1: Clock data write request</p> <p>When the clock data is written, "0" is stored from the OS.</p>	0000H	1102
<p>■ Set with a hexadecimal.</p> <p>Setting value </p> <p>Buffer memory </p> <p>● Target axis 1: Axis 1 2: Axis 2 4: Axis 1 and axis 2 interpolation</p>	0000H	1103

Cd.

Setting item	Setting details
<p><input type="text" value="Cd.5"/> Positioning data No.</p>	<ul style="list-style-type: none"> • Set the positioning data No. targeted for reading or writing.
<p><input type="text" value="Cd.6"/> Write pattern</p>	<ul style="list-style-type: none"> • When writing the positioning data stored in the <input type="text" value="Cd.8"/> data storage address into the positioning data designated with <input type="text" value="Cd.5"/>, set the type of the data targeted for writing. <ul style="list-style-type: none"> * When reading, all data types are unconditionally read. ● Address field <ul style="list-style-type: none"> Set how to write data into the positioning address and arc address of the positioning data. ● Positioning data field <ul style="list-style-type: none"> Set how to write the data other than the positioning address and arc address in the positioning data.
<p><input type="text" value="Cd.7"/> Read/write request</p>	<ul style="list-style-type: none"> • When reading the positioning data, set "1". When writing, set "2". • Reading and writing are also carried out simultaneously for the interpolation axis. • Issue the write or read request when the remote station READY signal is OFF.

* to are data used to transmit the positioning data between the OS memory and buffer memory. (Refer to section "7.2 Data transmission process".)

Setting value	Default value	Storage buffer memory address (common for axis 1 to axis 2)																																						
<p>■ Set with a decimal.</p> <p>Setting value</p> <div style="border: 1px solid black; padding: 5px; display: inline-block;"> K </div> <p style="margin-left: 200px;">● Positioning data 1 to 600</p>	0	1104																																						
<p>■ Set with a hexadecimal.</p> <p>Setting value</p> <div style="border: 1px solid black; padding: 5px; display: inline-block;"> 0 0 </div> <p>Buffer memory</p> <table border="1" style="margin-left: 20px;"> <tr> <td>b15</td><td>b12</td><td>b8</td><td>b4</td><td>b0</td> </tr> <tr> <td>0</td><td>0</td><td>0</td><td>0</td><td>0</td> </tr> <tr> <td>0</td><td>0</td><td>0</td><td>0</td><td>0</td> </tr> <tr> <td>0</td><td>0</td><td>0</td><td>0</td><td>0</td> </tr> </table> <p style="margin-left: 20px;">Not set Not set</p> <p>● Positioning data field</p> <table border="1" style="margin-left: 20px;"> <thead> <tr> <th>Stored item</th> <th>Setting value</th> </tr> </thead> <tbody> <tr> <td>Positioning identifier</td> <td></td> </tr> <tr> <td>M code</td> <td>0: Write 1: Do not write</td> </tr> <tr> <td>Dwell time</td> <td></td> </tr> <tr> <td>Command speed</td> <td></td> </tr> </tbody> </table> <p>● Address field</p> <table border="1" style="margin-left: 20px;"> <thead> <tr> <th>Stored item</th> <th>Setting value</th> </tr> </thead> <tbody> <tr> <td>Arc address</td> <td>0: Write 1: Do not write</td> </tr> <tr> <td>Positioning address</td> <td></td> </tr> <tr> <td>Target of transfer</td> <td>0: Positioning data I/F for reading or writing is transferred. 1: The current feed value is transferred.</td> </tr> </tbody> </table>	b15	b12	b8	b4	b0	0	0	0	0	0	0	0	0	0	0	0	0	0	0	0	Stored item	Setting value	Positioning identifier		M code	0: Write 1: Do not write	Dwell time		Command speed		Stored item	Setting value	Arc address	0: Write 1: Do not write	Positioning address		Target of transfer	0: Positioning data I/F for reading or writing is transferred. 1: The current feed value is transferred.	0000H	1105
b15	b12	b8	b4	b0																																				
0	0	0	0	0																																				
0	0	0	0	0																																				
0	0	0	0	0																																				
Stored item	Setting value																																							
Positioning identifier																																								
M code	0: Write 1: Do not write																																							
Dwell time																																								
Command speed																																								
Stored item	Setting value																																							
Arc address	0: Write 1: Do not write																																							
Positioning address																																								
Target of transfer	0: Positioning data I/F for reading or writing is transferred. 1: The current feed value is transferred.																																							
<p>■ Set with a decimal.</p> <p>Setting value</p> <div style="border: 1px solid black; padding: 5px; display: inline-block;"> K </div> <p style="margin-left: 200px;">● Read/write request</p> <p style="margin-left: 200px;">1: Read request (Set by sequence program) 2: Write request (Set by sequence program)</p> <p style="margin-left: 200px;">When reading/writing is completed, "0" is stored by the OS. (Indicates that the reading/writing is completed.)</p>	0	1106																																						

Setting item	Setting details			
<p>Cd.8 Read/write positioning data I/F*1</p>	<ul style="list-style-type: none"> • Store the data when reading or writing. 			
<p>Cd.9 Flash ROM write request*2</p>	<ul style="list-style-type: none"> • Write the OS memory contents into the flash ROM. 			
<p>Cd.10 Parameter initialization request*2</p>	<ul style="list-style-type: none"> • Set whether the setting data will be initialized or not. Initialization: Indicates that the setting values of the setting data are returned to the default values. Note) After completion of the setting data initialization processing, reset the D75P2 to initialize the setting data of the buffer memory. <p>Initialized setting data</p> <table border="1" data-bbox="588 1556 1102 1675"> <tr> <td>Parameter (Pr.1 to Pr.58)</td> </tr> <tr> <td>Positioning data (No. 1 to 600)</td> </tr> <tr> <td>Positioning start information (No. 7000 to 7010)</td> </tr> </table>	Parameter (Pr.1 to Pr.58)	Positioning data (No. 1 to 600)	Positioning start information (No. 7000 to 7010)
Parameter (Pr.1 to Pr.58)				
Positioning data (No. 1 to 600)				
Positioning start information (No. 7000 to 7010)				

*1 **Cd.4** to **Cd.8** are data used to transmit the positioning data between the OS memory and buffer memory. (Refer to section "7.2 Data transmission process".)

*2 During execution of a flash ROM write request or parameter initialization request (this also applies to the "flash ROM request" using the AD75 software package), a transient transmission request such as the dedicated command (RIRD, RIWT) cannot be accepted. A "response error" (error code: B404) will occur on the master station side if a transient transmission request is executed during execution of a flash ROM write request or parameter initialization request. If there is a possibility that a transient transmission request may be executed during execution of a flash ROM write request or parameter initialization request, create a sequence program so that a transient transmission request will be executed again at occurrence of a response error. (The processing time necessary for normal completion of flash ROM write or parameter initialization is a maximum of 35s. Use this as a guideline for setting the retry count and response monitoring time.)

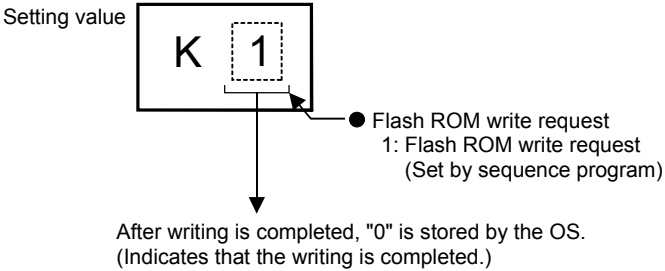
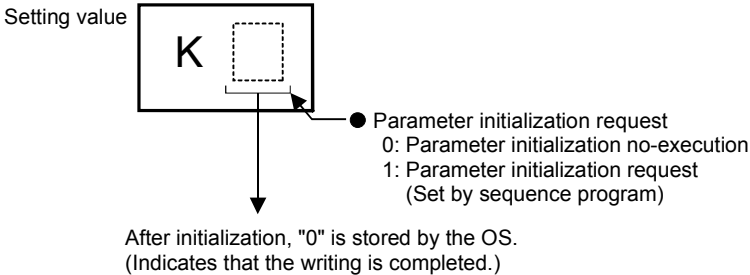
Setting value	Default value	Storage buffer memory address (common for axis 1 to axis 2)																																								
<p>Each stored item is stored in the following storage address.</p> <table border="1" data-bbox="347 432 858 842"> <thead> <tr> <th colspan="2">Storage address</th> <th rowspan="2">Stored item</th> <th rowspan="2">Reference</th> </tr> <tr> <th>Axis 1</th> <th>Axis 2</th> </tr> </thead> <tbody> <tr> <td>1108</td> <td>1118</td> <td>Positioning identifier</td> <td>Da.1 to Da.4</td> </tr> <tr> <td>1109</td> <td>1119</td> <td>M code</td> <td>Da.9</td> </tr> <tr> <td>1110</td> <td>1120</td> <td>Dwell time</td> <td>Da.8</td> </tr> <tr> <td>1111</td> <td>1121</td> <td>Not used</td> <td></td> </tr> <tr> <td>1112</td> <td>1122</td> <td rowspan="2">Command speed</td> <td rowspan="2">Da.7</td> </tr> <tr> <td>1113</td> <td>1123</td> </tr> <tr> <td>1114</td> <td>1124</td> <td rowspan="2">Positioning address</td> <td rowspan="2">Da.5</td> </tr> <tr> <td>1115</td> <td>1125</td> </tr> <tr> <td>1116</td> <td>1126</td> <td rowspan="2">Arc address</td> <td rowspan="2">Da.6</td> </tr> <tr> <td>1117</td> <td>1127</td> </tr> </tbody> </table>	Storage address		Stored item	Reference	Axis 1	Axis 2	1108	1118	Positioning identifier	Da.1 to Da.4	1109	1119	M code	Da.9	1110	1120	Dwell time	Da.8	1111	1121	Not used		1112	1122	Command speed	Da.7	1113	1123	1114	1124	Positioning address	Da.5	1115	1125	1116	1126	Arc address	Da.6	1117	1127	0	1108 to 1137
Storage address		Stored item			Reference																																					
Axis 1	Axis 2																																									
1108	1118	Positioning identifier	Da.1 to Da.4																																							
1109	1119	M code	Da.9																																							
1110	1120	Dwell time	Da.8																																							
1111	1121	Not used																																								
1112	1122	Command speed	Da.7																																							
1113	1123																																									
1114	1124	Positioning address	Da.5																																							
1115	1125																																									
1116	1126	Arc address	Da.6																																							
1117	1127																																									
<p>■ Set with a decimal.</p> <p>Setting value</p> 	0	1138																																								
<p>■ Set with a decimal.</p> <p>Setting value</p> 	0	1139																																								

5.7.2 Axis control data

Setting item	Setting details															
<p>Cd.11 to Cd.20</p>	<p>System-used area</p>															
<p>Cd.21 Speed/position changeover control movement amount change register</p>	<ul style="list-style-type: none"> To change the movement amount for the position control during speed control of speed/position changeover control (INC mode), set the movement amount after changing to position control. Make the setting during the speed control of speed/positioning changeover control (INC mode). The setting value is cleared to 0 at the next start. Set the value within the following range. <table border="1" data-bbox="584 824 1407 1034"> <thead> <tr> <th data-bbox="584 824 751 898">Pr.11 \ Pr.1</th> <th data-bbox="751 824 919 898">mm ($\times 10^{-1}\mu\text{mm}$)</th> <th data-bbox="919 824 1086 898">inch ($\times 10^{-5}\text{inch}$)</th> <th data-bbox="1086 824 1254 898">degree ($\times 10^{-5}\text{degree}$)</th> <th data-bbox="1254 824 1407 898">pulse (pulse)</th> </tr> </thead> <tbody> <tr> <td data-bbox="584 898 751 972">Standard mode</td> <td data-bbox="751 898 919 972">0 to 2147483647</td> <td data-bbox="919 898 1086 972">0 to 2147483647</td> <td data-bbox="1086 898 1254 972">0 to 2147483647</td> <td data-bbox="1254 898 1407 972">0 to 2147483647</td> </tr> <tr> <td data-bbox="584 972 751 1034">Stepping motor mode</td> <td data-bbox="751 972 919 1034">0 to 134217727</td> <td data-bbox="919 972 1086 1034">0 to 134217727</td> <td data-bbox="1086 972 1254 1034">0 to 134217727</td> <td data-bbox="1254 972 1407 1034">0 to 134217727</td> </tr> </tbody> </table>	Pr.11 \ Pr.1	mm ($\times 10^{-1}\mu\text{mm}$)	inch ($\times 10^{-5}\text{inch}$)	degree ($\times 10^{-5}\text{degree}$)	pulse (pulse)	Standard mode	0 to 2147483647	0 to 2147483647	0 to 2147483647	0 to 2147483647	Stepping motor mode	0 to 134217727	0 to 134217727	0 to 134217727	0 to 134217727
Pr.11 \ Pr.1	mm ($\times 10^{-1}\mu\text{mm}$)	inch ($\times 10^{-5}\text{inch}$)	degree ($\times 10^{-5}\text{degree}$)	pulse (pulse)												
Standard mode	0 to 2147483647	0 to 2147483647	0 to 2147483647	0 to 2147483647												
Stepping motor mode	0 to 134217727	0 to 134217727	0 to 134217727	0 to 134217727												
<p>Cd.22</p>	<p>System-used area</p>															
<p>Cd.23 Manual pulse generator 1 pulse input magnification</p>	<ul style="list-style-type: none"> Set the magnification of the No. of pulses input from the manual pulse generator. When setting value is 0 or less: Processed as "1" When setting value is 101 or more: Processed as "100" 															
<p>Cd.24, Cd.25</p>	<p>System-used area</p>															
<p>Cd.26 Step valid flag</p>	<ul style="list-style-type: none"> Set whether to carry out step operation. 															

Setting value	Default value	Storage buffer memory address											
		Axis 1	Axis 2										
Use prohibited	—	1150 to 1163	1200 to 1213										
<p>■ Set with a decimal.</p> <p>Actual value Cd.21 Speed/position changeover control movement amount change register</p> <p style="margin-left: 40px;">◇ Integer value $\times 10^n$ → ● Unit conversion table (Cd.21)</p> <p>Setting value (decimal) R</p> <table border="1" style="margin-left: 100px; border-collapse: collapse;"> <thead> <tr> <th>n</th> <th>Unit</th> </tr> </thead> <tbody> <tr> <td>1</td> <td>μm</td> </tr> <tr> <td>5</td> <td>inch</td> </tr> <tr> <td>5</td> <td>degree</td> </tr> <tr> <td>0</td> <td>pulse</td> </tr> </tbody> </table> <p style="margin-left: 40px;">Example)</p> <p style="margin-left: 40px;">When setting "20000.0mm" in the "Cd.21 Speed/position changeover control movement amount change register", set "200000" in the buffer memory.</p>	n	Unit	1	μm	5	inch	5	degree	0	pulse	0	1164 1165	1214 1215
n	Unit												
1	μm												
5	inch												
5	degree												
0	pulse												
Use prohibited	—	1167	1217										
<p>■ Set with a decimal.</p> <p>Setting value K </p> <p style="margin-left: 100px;">● Manual pulse generator 1 pulse input magnification 1 to 100</p>	1	1168 1169	1218 1219										
Use prohibited	—	1170 1171	1220 1221										
<p>■ Set with a decimal.</p> <p>Setting value K </p> <p style="margin-left: 40px;">● Step valid flag 0: Do not carry out step operation 1: Carry out step operation</p>	0	1172	1222										

Setting item	Setting details
[Cd.27] Step mode	<ul style="list-style-type: none"> • When using step operation, set which unit to step with.
[Cd.28] Step start information	<ul style="list-style-type: none"> • When using step operation, set whether to continue or restart operation.
[Cd.29] Skip command	<ul style="list-style-type: none"> • Set "1" to skip the current positioning.
[Cd.30] New torque value	<ul style="list-style-type: none"> • To change the "[Md.45] Torque limit stored value", set the new estimated torque limit stored value. • Set the value within the "[Pr.18] Torque limit setting value" range.
[Cd.31] Positioning starting point No.	<ul style="list-style-type: none"> • Set the "start point No. (1 to 50)" for executing block start (positioning). (If setting the value other than 1 to 50, process it as "1".)

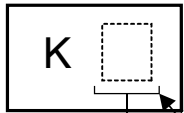
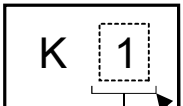
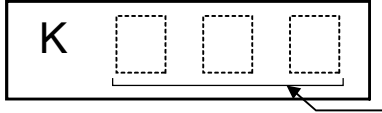
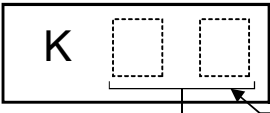
Setting value	Default value	Storage buffer memory address	
		Axis 1	Axis 2
<p>■ Set with a decimal.</p> <p>Setting value</p>  <p>● Step mode 0: Carry out step operation with deceleration unit 1: Carry out step operation with data No. unit</p>	0	1173	1223
<p>■ Set with a decimal.</p> <p>Setting value</p>  <p>● Step start information 1: Step continue 2: Restart</p> <p>After the step start request is accepted, "0" is stored by the OS.</p>	0	1174	1224
<p>■ Set with a decimal.</p> <p>Setting value</p>  <p>● Skip command 1: Decelerate to a stop, and then carry out the next positioning. (Skip request) (Set by sequence program)</p> <p>After the skip request is accepted, "0" is stored by the OS.</p>	0	1175	1225
<p>■ Set with a decimal.</p> <p>Setting value</p>  <p>● New torque value 1 to [Pr.18] Torque limit setting value</p>	0	1176	1226
<p>■ Set with a decimal.</p> <p>Setting value</p>  <p>● Positioning starting point No. 1 to 50</p> <p>When continuous operation is interrupted, "0" is stored automatically.</p>	0	1178	1228

Setting item	Setting details						
<p>Cd.32 Interrupt request during continuous operation</p>	<ul style="list-style-type: none"> To interrupt the operation during continuous operation, set "1". (In the non-operation mode (when the BUSY signal [RXn4, RXn5] is OFF), the interrupt request during continuous operation is not accepted.) Cleared to 0 at a start or at a restart. If the interrupt request is received after setting "1", "0" will be automatically stored by the OS. 						
<p>Cd.33 New acceleration time value</p>	<ul style="list-style-type: none"> When changing the acceleration time during speed change, set the new acceleration time. <table border="1" data-bbox="596 831 1251 976"> <thead> <tr> <th data-bbox="596 831 874 898">Pr.25 setting</th> <th data-bbox="874 831 1251 898">Cd.33 setting range (unit)</th> </tr> </thead> <tbody> <tr> <td data-bbox="596 898 874 936">1-word type</td> <td data-bbox="874 898 1251 936">0 to 65535 (mm)</td> </tr> <tr> <td data-bbox="596 936 874 976">2-word type</td> <td data-bbox="874 936 1251 976">0 to 8388608 (ms)</td> </tr> </tbody> </table>	Pr.25 setting	Cd.33 setting range (unit)	1-word type	0 to 65535 (mm)	2-word type	0 to 8388608 (ms)
Pr.25 setting	Cd.33 setting range (unit)						
1-word type	0 to 65535 (mm)						
2-word type	0 to 8388608 (ms)						
<p>Cd.34 New deceleration time value</p>	<ul style="list-style-type: none"> When changing the deceleration time during speed change, set the new deceleration time. <table border="1" data-bbox="596 1173 1251 1319"> <thead> <tr> <th data-bbox="596 1173 874 1240">Pr.25 setting</th> <th data-bbox="874 1173 1251 1240">Cd.33 setting range (unit)</th> </tr> </thead> <tbody> <tr> <td data-bbox="596 1240 874 1279">1-word type</td> <td data-bbox="874 1240 1251 1279">0 to 65535 (mm)</td> </tr> <tr> <td data-bbox="596 1279 874 1319">2-word type</td> <td data-bbox="874 1279 1251 1319">0 to 8388608 (ms)</td> </tr> </tbody> </table>	Pr.25 setting	Cd.33 setting range (unit)	1-word type	0 to 65535 (mm)	2-word type	0 to 8388608 (ms)
Pr.25 setting	Cd.33 setting range (unit)						
1-word type	0 to 65535 (mm)						
2-word type	0 to 8388608 (ms)						
<p>Cd.35 Acceleration/deceleration time change during speed change, enable/disable selection</p>	<ul style="list-style-type: none"> Set whether to enable/disable the acceleration/deceleration time change during speed change. 						
<p>Cd.36 Speed/position changeover control (ABS mode) function valid flag</p>	<ul style="list-style-type: none"> Set the INC mode or ABS mode of speed/position changeover control. 						

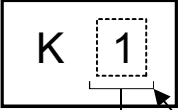
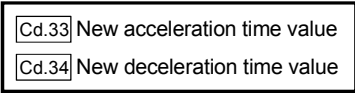
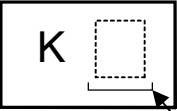
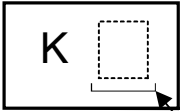
Setting value	Default value	Storage buffer memory address	
		Axis 1	Axis 2
<p>■ Set with a decimal.</p> <p>Setting value </p> <p>● Continuous operation interrupt request 1: Interrupt continuous control or continuous path control. (Set by sequence program)</p> <p>After the control interrupt request is accepted, "0" is stored by the OS. (Indicates that the continuous operation interrupt request is completed.)</p>	0	1181	1231
<p>■ Set with a decimal.</p> <p>Setting value </p> <p>Example) To set "60000ms" for the "Cd.33 New acceleration time value", set "60000" in the buffer memory.</p>	0	1184 1185	1234 1235
<p>■ Set with a decimal.</p> <p>Setting value </p> <p>● Acceleration/deceleration time change during speed change, enable/disable selection 1: Enable acceleration/deceleration time change Other than 1: Disable acceleration/deceleration time change</p>	0	1186 1187	1236 1237
<p>■ Set with a decimal.</p> <p>Setting value </p> <p>● Speed/position changeover control (ABS mode) function valid flag 0: INC mode 1: ABS mode</p>	0	1188	1238

Chapter 6

SEQUENCE PROGRAM USED FOR POSITIONING CONTROL

The programs required to carry out positioning control with the D75P2 are explained in this chapter.

The sequence program required for control is created allowing for the "start conditions", "start time chart", "device settings" and general control configuration. (The parameters, positioning data, start block data and condition data, etc., must be set in the D75P2 according to the control to be executed, and program for setting the control data or a program for starting the various control must be created.)

The first half of this chapter explains the program configuration of general control, and the latter half explains the program details. Create the required program while referring to the various control details explained in "SECTION 2", and to "Chapter 5 DATA USED FOR POSITIONING CONTROL".

6.1	Information necessary for program creation.....	6- 2
6.1.1	When ACPU/QCPU (A mode) is used.....	6- 2
6.1.2	When QCPU (Q mode)/QnACPU is used	6- 15
6.2	Precautions for creating program	6- 22
6.3	List of devices used	6- 23
6.4	Creating a program	6- 29
6.4.1	General configuration of program	6- 29
6.4.2	Positioning control operation program	6- 30
6.5	Positioning program examples.....	6- 33
6.5.1	When using FROM/TO command with ACPU/QCPU-A (A mode).....	6- 33
6.5.2	When using dedicated commands with ACPU/QCPU-A (A mode).....	6- 40
6.5.3	When using dedicated commands with QCPU (Q mode)/QnACPU	6- 46
6.6	Program details	6- 51
6.6.1	Initialization program.....	6- 51
6.6.2	Start details setting program.....	6- 52
6.6.3	Start program	6- 53
6.6.4	Restart program	6- 61
6.6.5	Stop program	6- 64

6.1 Information necessary for program creation

6.1.1 When ACPU/QCPU (A mode) is used

[1] System used in this chapter

An example of the sequence program explained in this chapter for use of the ACPU/QCPU (A mode) is described for the following system.

For the sequence program for the entire CC-Link system, refer to the CC-Link Master Module User's Manual; for details on the dedicated instructions, refer to the Type AnSHCPU/AnACPU/AnUCPU/QCPU-A (A Mode) Programming Manual (Dedicated Instructions).

When applying any of the program examples introduced in this chapter to the actual system, verify the applicability and confirm that no problems will occur in the system control.

(1) System configuration for program example

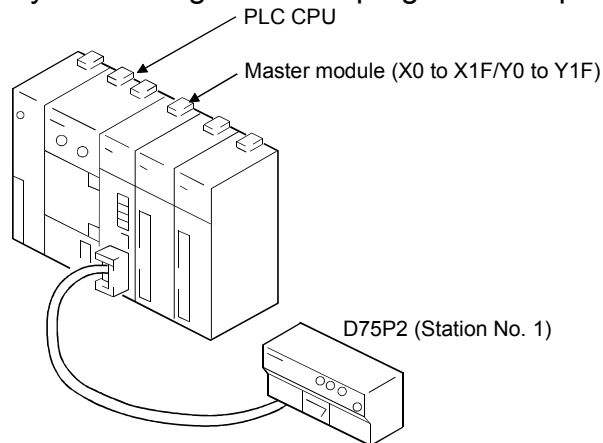

(2) Relation of PLC CPU, master module and D75P2

The contents of RXn0 to RX(n+7)F are read to X100 to X17F, and the contents of RYn0 to RY(n+7)F are written into Y100 to Y17F and used.

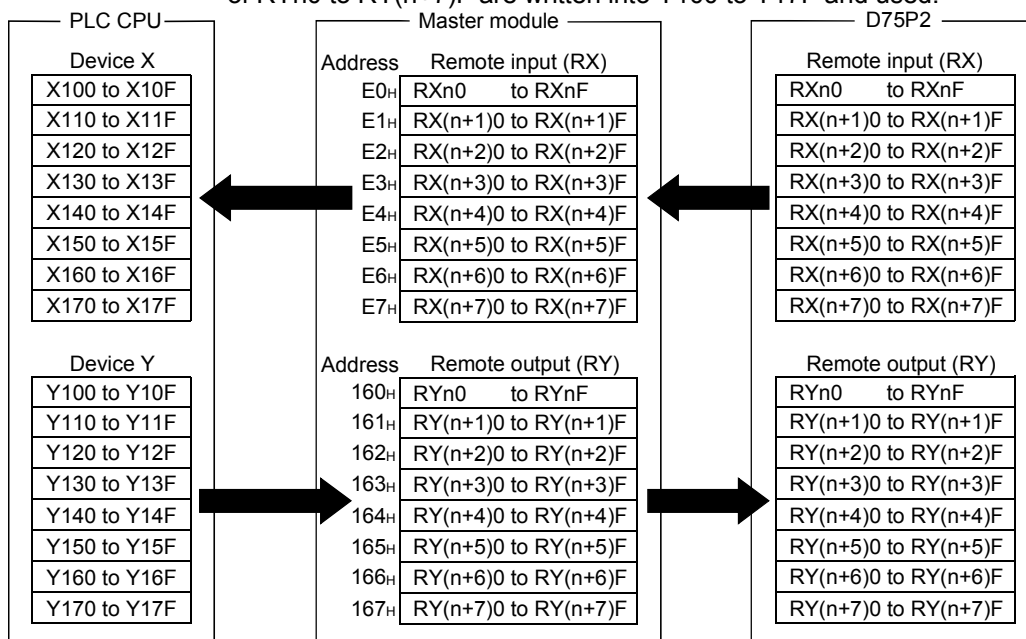

[2] About bank changing

When using the D75P2, the master station's automatic transmission/reception buffer is used.

With the A Series master module (AJ61BT11/A1SJ61BT11), the automatic update buffer and transmission/reception buffer are divided with banks. When accessing these buffers, the bank must be changed.

POINT
<ul style="list-style-type: none"> When using dedicated commands (RIRD, RIWT), the bank is changed with the dedicated commands, and does not need to be changed by the user. After changing to bank 1 and then reading or writing, return to bank 0. The information such as RX, RY, RWw or RWr will not be updated unless the bank is changed to bank 0.

A Series master module buffer memory (AJ61BT11/A1SJ61BT11)

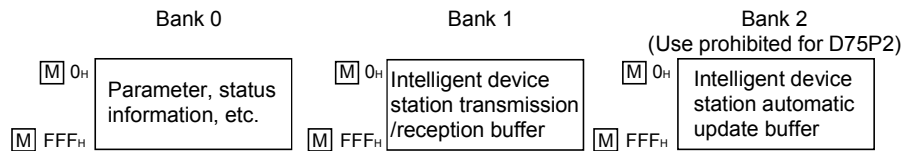

(1) Changing the bank

The bank can be changed by turning the master module's Y(n+1)C, Y(n+1)D ON and OFF.

n indicates the master module's head input/output No.

Y (n+1) C	Y (n+1) D	Details
OFF	OFF	Change to bank 0
ON	OFF	Change to bank 1

(2) Program

Create the program for changing the bank as shown below.

(a) Program for changing to bank 0

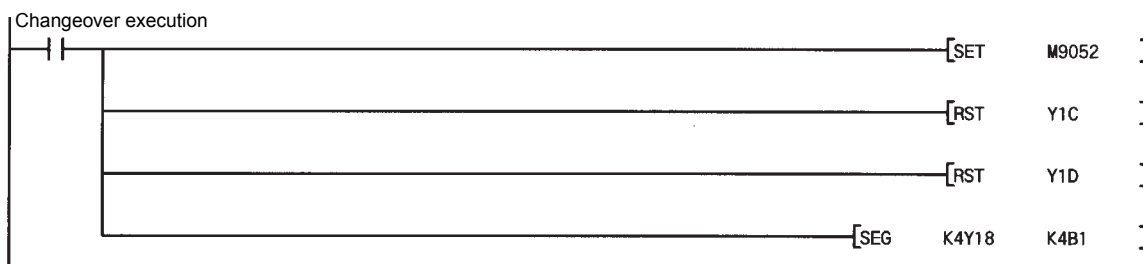

(b) Program for changing to bank 1

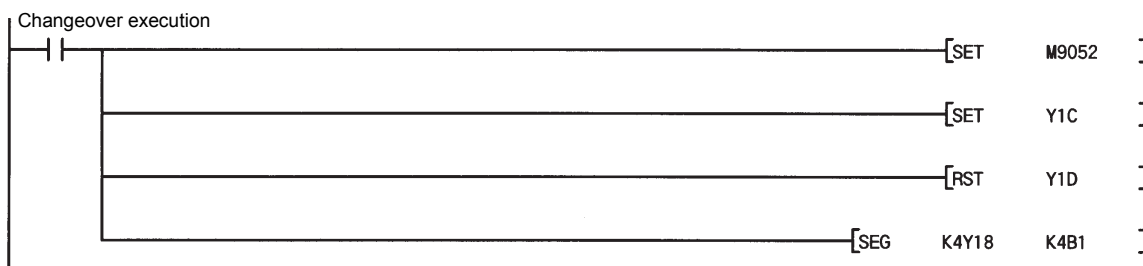

[3] Program basic format

The basic format for creating a program is shown below.
The program is created with the following arrangement.

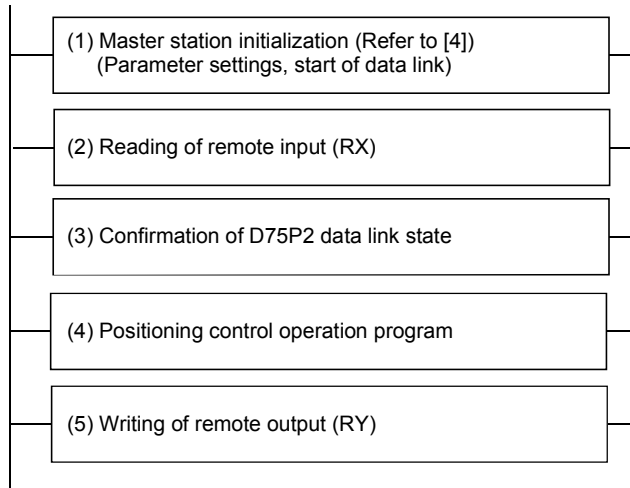

- (1) Create a program that instructs CC-Link refreshing and then starts the data link after the parameters are set. (Refer to [4])
- (2) Create the following program, and read RXn0 to RX(n+7)F into X100 to X17F.

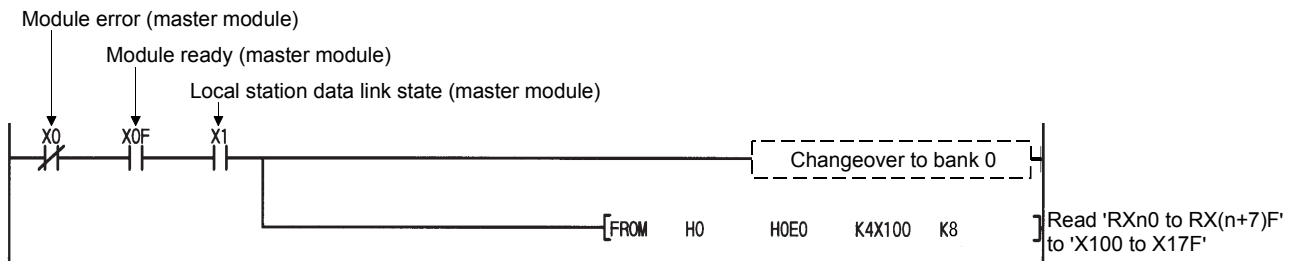

- (3) Create a program that detects the D75P2 data link state and establishes an interlock.

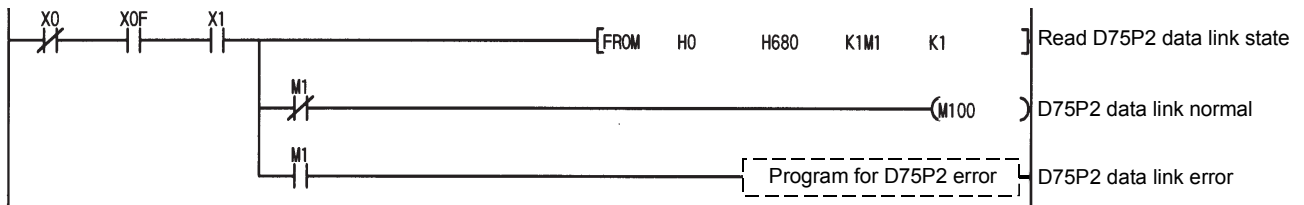

- (4) Create a positioning control operation program.
For details, refer to section "6.4.2 Positioning control operation program".

(5) Create the following program and write Y100 to Y17F into RYn0 to RY(n+7)F.

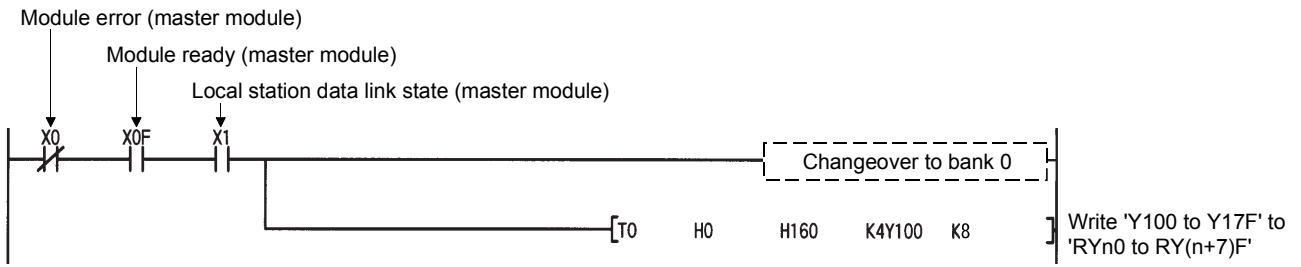

(a) Using the dedicated commands (RIRD, RIWT)

When the dedicated commands (RIRD, RIWT) are used, RY(n+7)E, RY(n+7)F are used with the dedicated commands, so the user must make sure that this signal information is not rewritten.

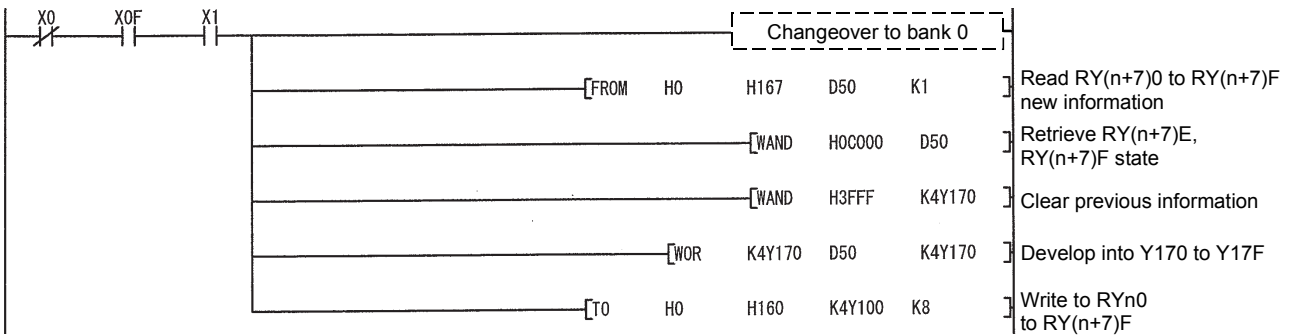

[4] Initializing the master station

Create the following program to initialize (set the parameters, start the data link) the master station.

Refer to section 6.1.1 for details on the program conditions.

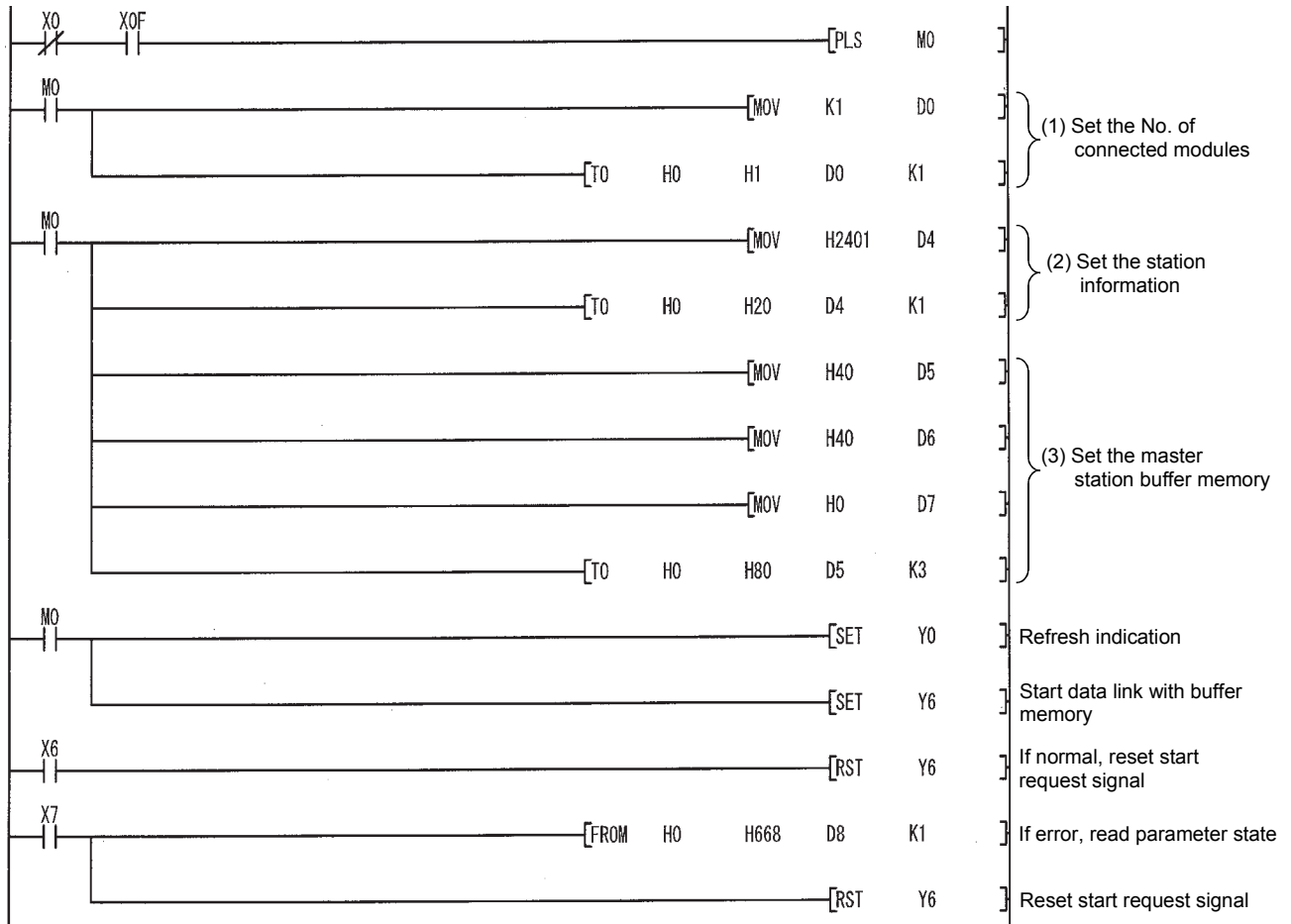

(1) No. of connected modules (\overline{M} 1H)

Set the No. of remote I/O stations, remote device stations, intelligent device stations and local stations connected to the master module. (Including the reserved stations.)

- (2) Station information (\boxed{M} 20H (1st module) to \boxed{M} 5FH (64th module))
 Set the type of remote I/O station, remote device station, intelligent device station and local station connected to the master station.
 This must be set for each module connected.

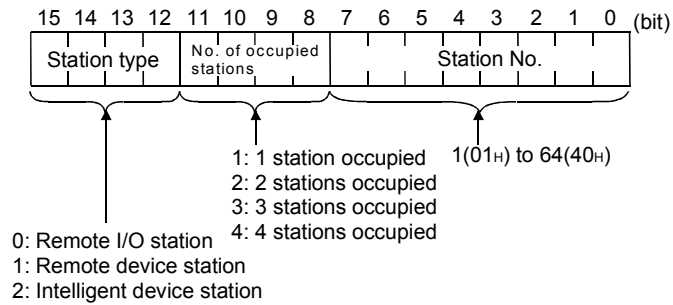

(Example) To set D75P2 to station No. 30

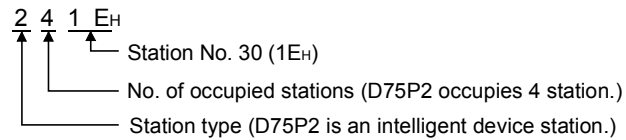

- (3) Master station buffer size

Address	Details	Default value
\boxed{M} 80 _H	Transmission buffer	40 _H
\boxed{M} 81 _H	Reception buffer	40 _H
\boxed{M} 82 _H	Automatic update buffer	80 _H
⋮	⋮	⋮
\boxed{M} CB _H	Transmission buffer	40 _H
\boxed{M} CC _H	Reception buffer	40 _H
\boxed{M} CD _H	Automatic update buffer	80 _H

} 1st station intelligent device station
 } 26th station intelligent device station

Set the buffer memory size assignment for transient transmission to the intelligent device station. This must be set for each connected device.
 Set so that the total of the transmission buffer, reception buffer and automatic update buffer is within the range of 80_H to 1000_H.

[5] Reading and writing the D75P2 buffer memory

This section explains the method of reading and writing the D75P2 buffer memory using transient transmission.

(1) Outline

When reading and writing the D75P2 buffer memory, reading and writing are carried out using the intelligent device station access request signal (RY(n+7)E) and the intelligent device station access complete signal (RX(n+7)E).

The master module buffer memory uses the transmission/reception buffer.

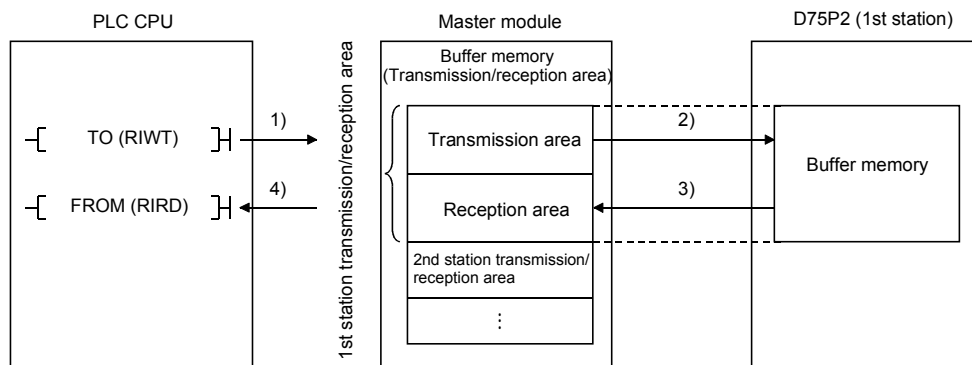

- 1) Data (control data + transmission data) is stored in the master module transmission area.
- 2) When the intelligent device station access request signal (RY(n+7)E) turns ON, the data stored in the transmission area is stored in the D75P2.
- 3) When the intelligent device station access complete signal (RX(n+7)E) turns ON, the response is stored in the master module reception area.
- 4) The data (control data + reception data) is read from the master module reception area.

POINT

When the dedicated commands RIWT/RIRD are used, the intelligent device station access request signal (RY(n+7)E) and intelligent device station access complete signal (RX(n+7)E) are controlled by the dedicated commands, so the user does not need to establish an interlock.

(a) Changing the bank

The master station's automatic transmission/reception buffer will be "bank 1".

Thus, create a program that changes to "bank 1" when reading or writing to the transmission/reception buffer, and returns to "bank 0" when the reading/writing is completed.

When using the dedicated commands RIWT/RIRD, the bank will be changed automatically by the dedicated commands, so the user does not need to change the bank.

Refer to section [2] for details on changing the bank.

(2) About control data

When transmitting data using the transient transmission, the control data must be added to the transmission data before transmitting.

When receiving data, the control data will be added to the head of the reception data.

The following examples are explained in this section for the control data.

- Transmission buffer address (200H worth) : Bank 1 \boxed{M} 0H to 1FFH
- Reception buffer address (200H worth) : Bank 1 \boxed{M} 200H to 3FFH

POINT

Refer to the following manuals for details on the control data when using the dedicated commands (RIWT/RIRD).
 AnSHCPU/AnACPU/AnUCPU Programming Manual (Dedicated Commands)

(a) When using the RIWT command

This is used only when writing to the D75P2-designated buffer memory. When using the RIWT command, the master module buffer memory will be used as the transmission buffer for the control data and write data. The complete status will be stored in the reception buffer.

(Example) Writing the axis 1 speed limit value

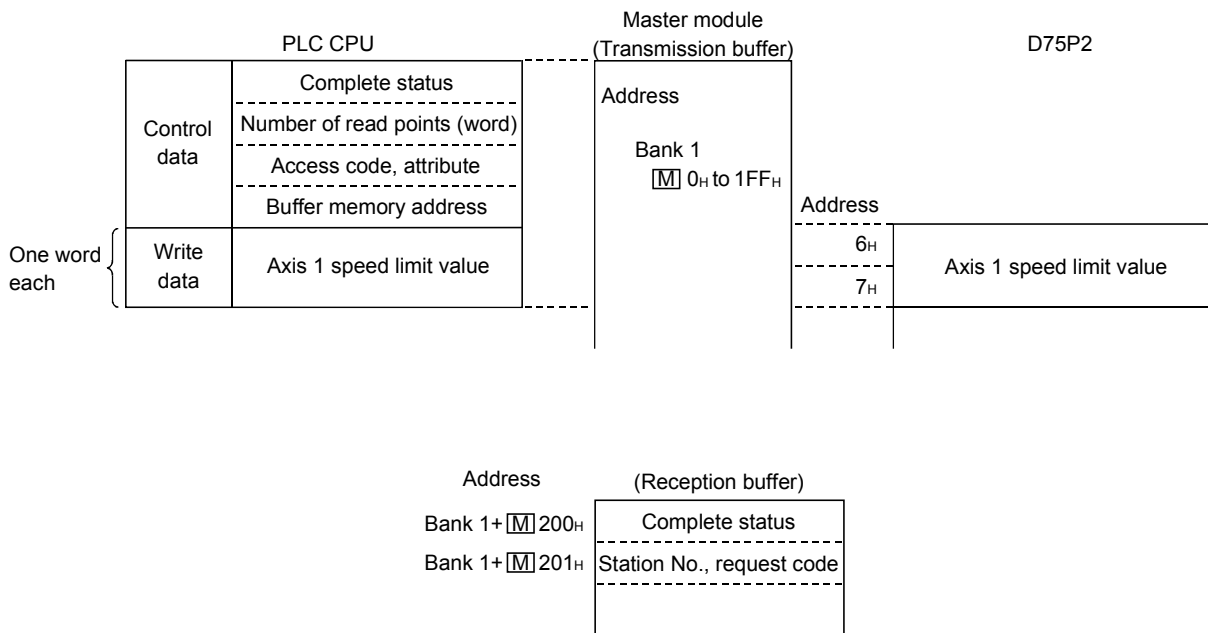

(b) When using the TO command

This is used only when writing to the D75P2-designated buffer memory. When using the TO command, the master module buffer memory will be used as the transmission buffer for the control data and write data.

The complete status will be stored in the reception buffer.

The data designated with the transmission buffer is written to the D75P2 buffer memory using the intelligent device station access request (complete) signal (RY(n+7)E and RX(n+7)E).

(Example) Writing the axis 1 speed limit value

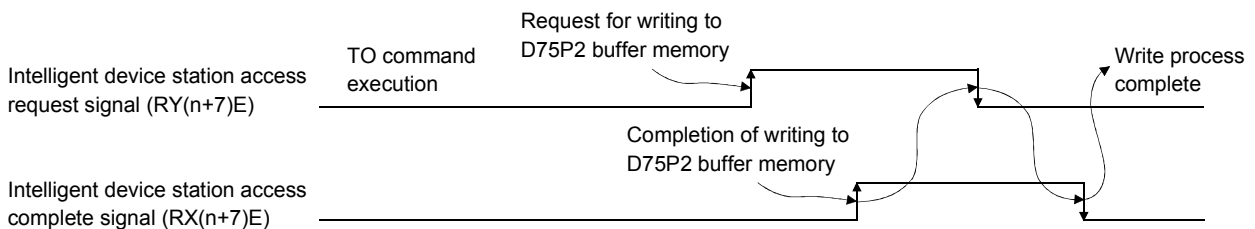
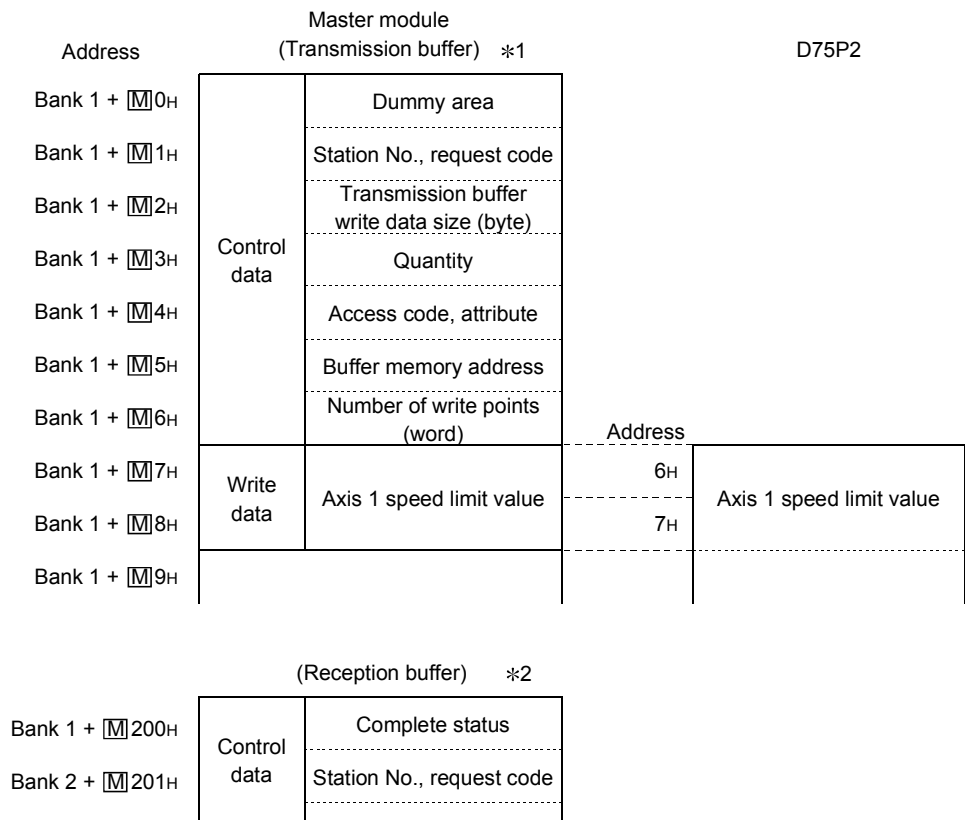

*1 When writing data to the D75P2 buffer memory using the TO command, the control data and write data are designated in the transmission buffer of the corresponding master module.

Designated data	Item	Details	Setting range	Setting side
Control data	Dummy area	–	–	System
	Station No., request code	Station No. (designate with high-order bytes (bits 8 to 15)) Designate the station No. of the intelligent device station to be accessed.	0 to 64	User
		Request code (designate with low-order bytes (bits 0 to 7)) Designate the write request code.	12H	User
	Transmission buffer write data size (byte)	Designate the total No. of bytes of the designated data from the following quality items. • Control data : Quantity to No. of write points • Write data : Data to be written into D75P2 buffer memory	8 + No. of write points × 2	User
	Quantity	(Fixed value)	1	User
	Access code, attribute	(Fixed value)	0004H	User
	Buffer memory address	Designate the head address (0H or higher) of the buffer memory.	0H to 17D4H	User
No. of write points (word)	Designate the data size (No. of words) to be written in so that the D75P2 buffer memory address 17DDH is not exceeded. $17DD_H \geq (\text{buffer memory address} - 1) + \text{No. of write points}$	1 to 480	User	
Write data	Designate the data to be written into the target D75P2 buffer memory designated with the control data buffer memory address items and No. of write point items. Designate the amount for the control data No. of write points.			User

*2 The following control data is stored in the master module reception buffer.

Designated data	Details	Setting side
Complete status	The status when the command is completed is stored. 0 : Normal completion Other than 0 : Error completion (error code) Refer to the CC-Link Master Module User's Manual	System
Station No., request code	Station No. (designate with high-order bytes (bits 8 to 15)) The station No. of the accessed intelligent device station is stored.	System
	Request code (designate with low-order bytes (bits 0 to 7)) The write request code (12H) is stored.	System

(c) When using the RIRD command

This is used only when reading to the D75P2-designated buffer memory. When the RIRD command is used, the master module buffer memory is used for the control data size transmission buffer, and the master station buffer memory is used for the read data size reception buffer.

(Example) Reading the axis 1 machine feed value

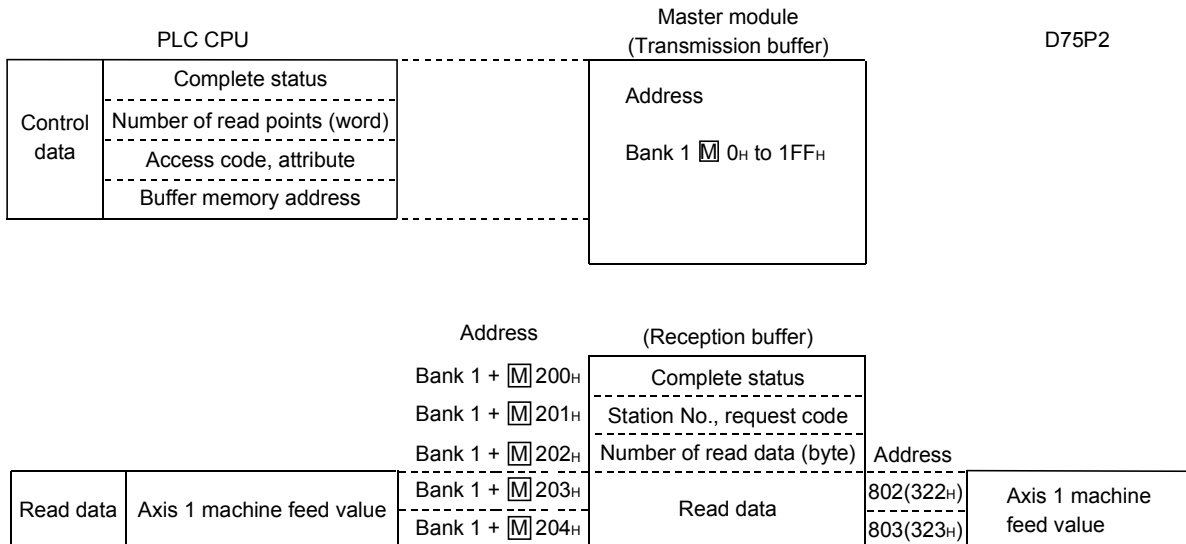

(d) Using the FROM command

This is used to read the D75P2-designated buffer memory. When the FROM command is used, the transmission buffer (master module buffer memory) for the control data size, and the reception buffer (master module buffer memory) for the read data size are used. The data designated with the transmission buffer is read from the D75P2 buffer memory using the intelligent device station access request signal and complete signal (RY(n+7)E and RX(n+7)E).

(Example) Reading the axis 1 speed limit value

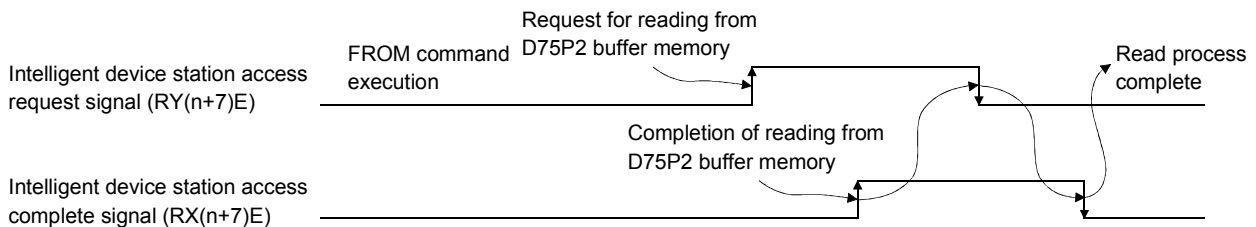
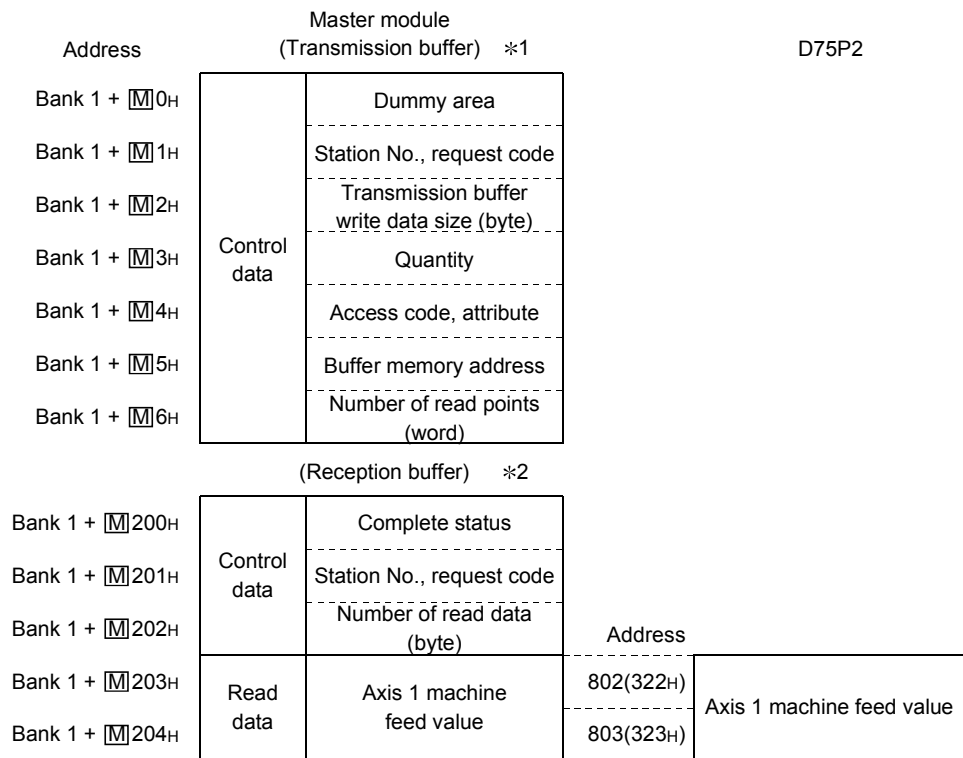

- *1 When reading data from the D75P2 buffer memory using the FROM command, the control data is designated in the transmission buffer of the corresponding master module.

Designated data	Item	Details	Setting range	Setting side
Control data	Dummy area	–	–	System
	Station No., request code	Station No. (designate with high-order bytes (bits 8 to 15)) Designate the station No. of the intelligent device station to be accessed.	0 to 64	User
		Request code (designate with low-order bytes (bits 0 to 7)) Designate the read request code.	10H	User
	Transmission buffer write data size (byte)	(Fixed value)	8	User
	Quantity	(Fixed value)	1	User
	Access code, attribute	(Fixed value)	0004H	User
	Buffer memory address	Designate the head address (0H or higher) of the buffer memory.	0H to 17D4H	User
No. of read points (word)	Designate the data size (No. of words) to be written in so that the D75P2 buffer memory address 17DDH is not exceeded. $17DDH \geq (\text{buffer memory address} - 1) + \text{No. of read points}$	1 to 480	User	

- *2 The same details as the data read from the D75P2 buffer memory with the FROM command is stored in the reception buffer of the corresponding master module.

Designated data	Details	Setting side
Complete status	The status when the command is completed is stored. 0 : Normal completion Other than 0 : Error completion (error code) Refer to the CC-Link Master Module User's Manual.	System
Station No., request code	Station No. (designate with high-order bytes (bits 8 to 15)) The station No. of the accessed intelligent device station is stored.	System
	Request code (designate with low-order bytes (bits 0 to 7)) The read request code (10H) is stored.	System
Read data size (byte)	The total No. of bytes of the read data is stored.	System
Read data (byte)	The target D75P2 buffer memory data designated with the control data buffer memory address items and No. of read points is stored.	System

6.1.2 When QCPU (Q mode)/QnACPU is used

[1] System used in this chapter

An example of the sequence program explained in this chapter for use of the QCPU (Q mode)/QnACPU is described for the following system.

Refer to the CC-Link Master Module User's Manual for details on the sequence program for the entire CC-Link system.

For details on the dedicated instructions for the QCPU, refer to the CC-Link Master Module User's Manual; for the QnACPU, refer to the QnACPU PROGRAMMING MANUAL (Special Function module).

(1) System configuration for program example

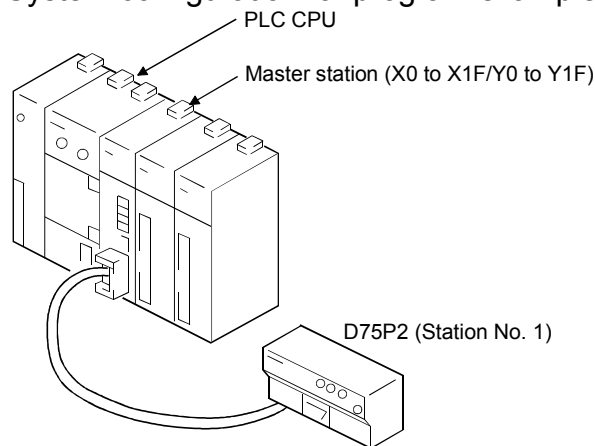

(2) Relation of PLC CPU, master module and D75P2

The contents of RXn0 to RX(n+7)F are read to X100 to X17F, and the contents of RYn0 to RY(n+7)F are written into Y100 to Y17F and used. (Cyclic transmission)

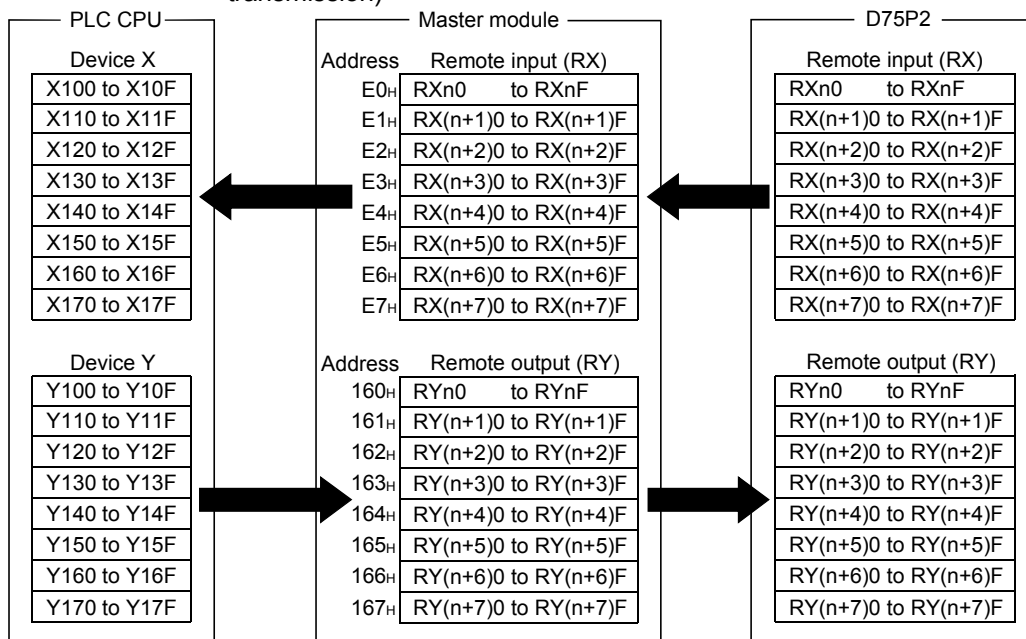

(b) Remote registers (RWw, RWr)

The contents of RWrn to RWrn+15 are read to D200 to D215, and the contents of D100 to D115 are written to RWwm to RWwm+15 and used. (Cyclic transmission)

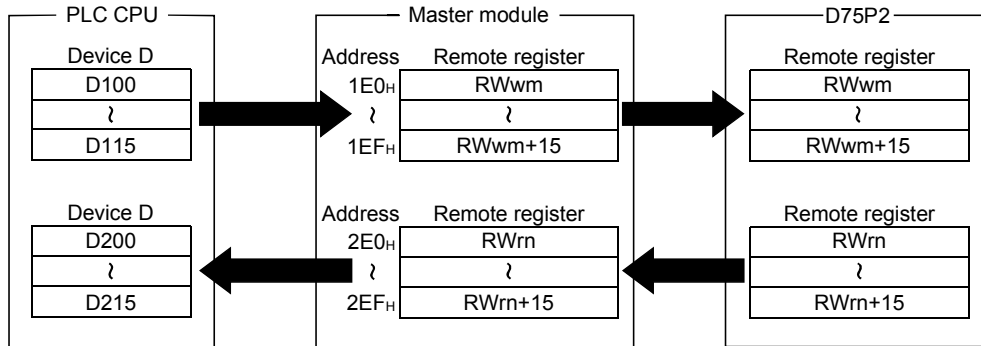

[2] Program basic format

The basic format for creating a program is shown below. The program is created with the following arrangement.

POINT
(1) The program for master module initialization is not required since the initialization is set in the CC-Link network parameters.
(2) The program for remote input/output read/write setting is not required since the setting is made in the CC-Link refresh parameters.

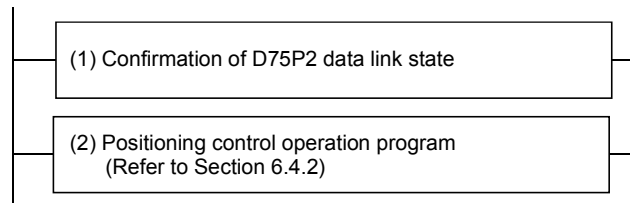

- (1) Create a program that detects the D75P2 data link state and establishes an interlock.

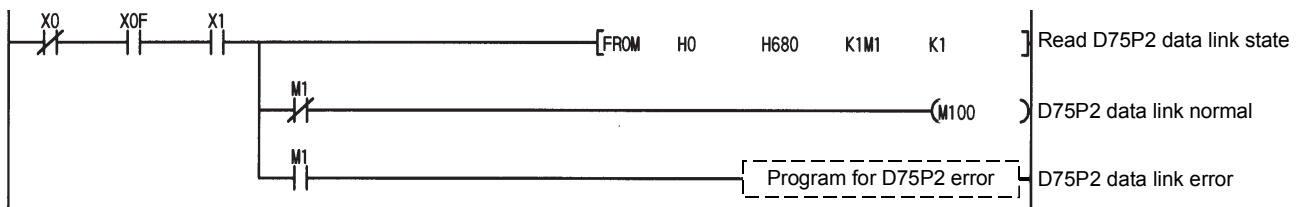

- (2) Create a positioning control operation program. For details, refer to section "6.4.2 Positioning control operation program".

* If the dedicated commands (RIRD, RIWT) are used when the QnACPU is used, RY(n+7)E, RY(n+7)F are used with the dedicated commands, so the user must make sure that this signal information is not rewritten.

Insert the following program at the end of the program.

When the QCPU (Q mode) is used, the following program is not required.

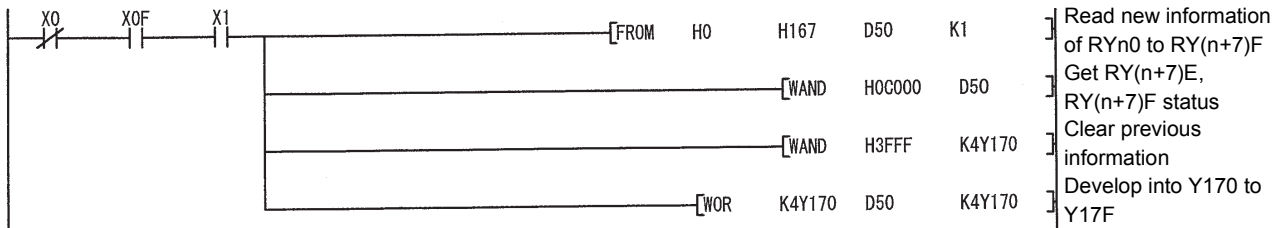

[3] Reading and writing the D75P2 buffer memory

This section explains the method of reading and writing the D75P2 buffer memory using transient transmission.

(1) Outline

When reading and writing the D75P2 buffer memory, reading and writing are carried out using the intelligent device station access request signal (RY(n+7)E) and the intelligent device station access complete signal (RX(n+7)E).

The master station buffer memory uses the transmission/reception buffer.

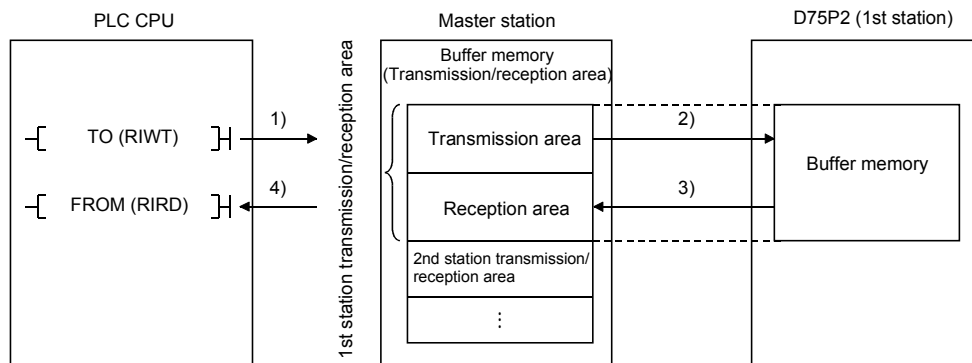

- 1) Data (control data + transmission data) is stored in the master station transmission area.
- 2) When the intelligent device station access request signal (RY(n+7)E) turns ON, the data stored in the transmission area is stored in the D75P2.
- 3) When the intelligent device station access complete signal (RX(n+7)E) turns ON, the response is stored in the master station reception area.
- 4) The data (control data + reception data) is read from the master station reception area.

POINT

When the dedicated commands RIWT/RIRD are used, the intelligent device station access request signal (RY(n+7)E) and intelligent device station access complete signal (RX(n+7)E) are controlled by the dedicated commands, so the user does not need to establish an interlock.

(2) About control data

When transmitting data using the transient transmission, the control data must be added to the transmission data before transmitting.

When receiving data, the control data will be added to the head of the reception data.

The following examples are explained for the control data.

- Transmission buffer address (200H worth) : M 1000H to 11FFH
- Reception buffer address (200H worth) : M 1200H to 13FFH

POINT

Refer to the following manuals for details on the control data when using the dedicated commands (RIWT/RIRD).

- When using QnACPU : QnACPU Programming Manual (Special Function Module)
- When using QCPU (Q mode) : QJ61BT11N User's Manual

(a) When using the RIWT command

This is used only when writing to the D75P2-designated buffer memory.

When using the RIWT command, the master station buffer memory will be used as the transmission buffer for the control data and write data.

The complete status will be stored in the reception buffer.

(Example) Writing the axis 1 speed limit value

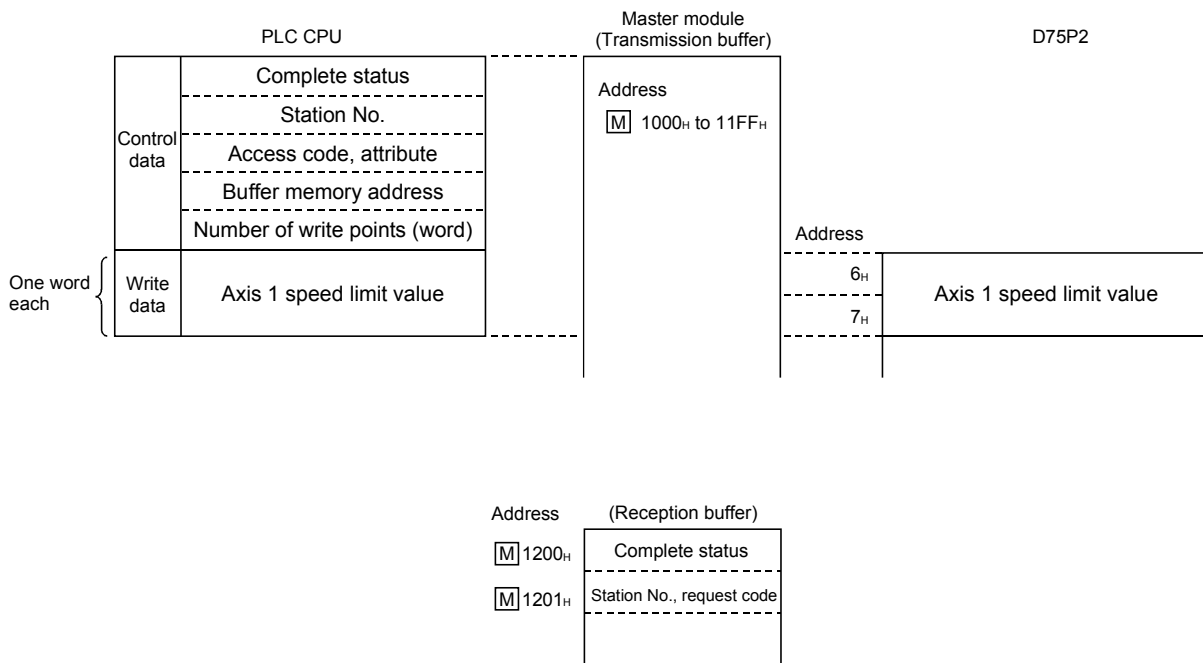

(b) When using the TO command (Unusable when QCPU (Q mode) is used)

This is used only when writing to the D75P2-designated buffer memory. When using the TO command, the master module buffer memory will be used as the transmission buffer for the control data and write data.

The complete status will be stored in the reception buffer.

The data designated with the transmission buffer is written to the D75P2 buffer memory using the intelligent device station access request (complete) signal (RY(n+7)E and RX(n+7)E).

(Example) Writing the axis 1 speed limit value

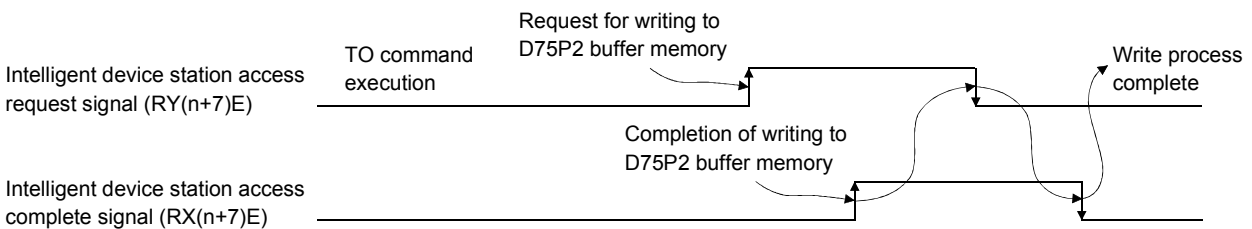
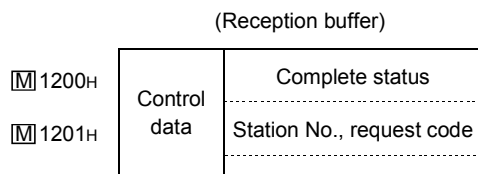
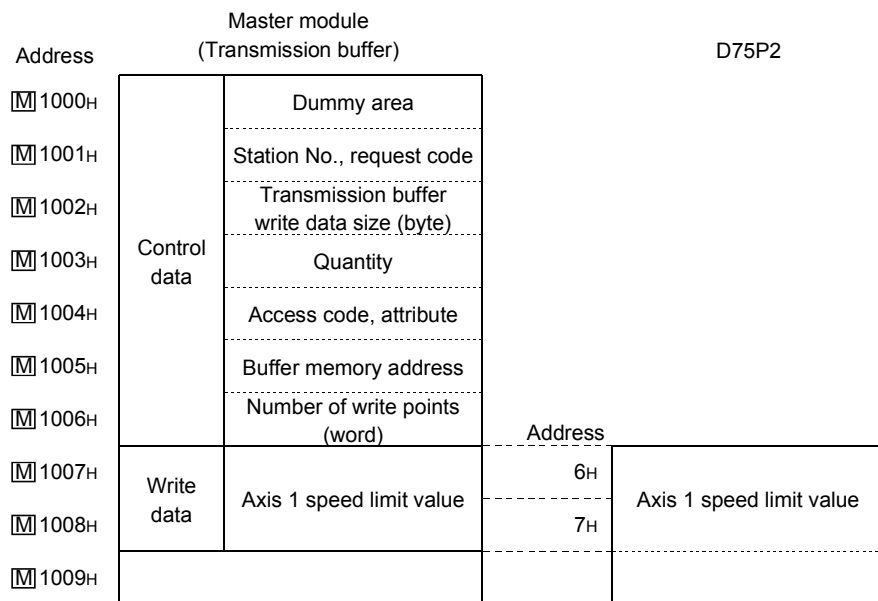

For details of the control data, refer to Section 6.1.1 since they are the same as when the ACP/QCPU (A mode) is used.

(c) When using the RIRD command

This is used only when reading to the D75P2-designated buffer memory. When the RIRD command is used, the master module buffer memory is used for the control data size transmission buffer, and the master module buffer memory is used for the read data size reception buffer.

(Example) To read error code during transmission and during reception

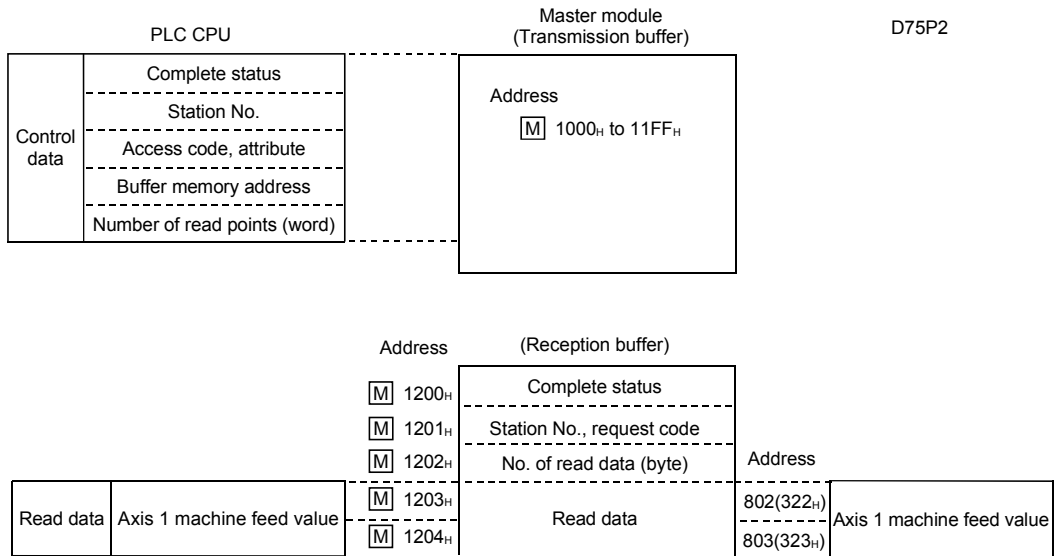

(d) When using the FROM command (Unusable when QCPU (Q mode) is used)

This is used only when reading from the specified buffer memory of the D75P2.

When using the FROM command, the transmission buffer (master module buffer memory) for the control data and the reception buffer (master module buffer memory) for the number of read data will be used.

The data designated with the transmission buffer is read from the D75P2 buffer memory using the intelligent device station access request signal and complete signal (RY(n+7)E, RXS(n+7)E)).

(Example) Reading the axis 1 machine feed value

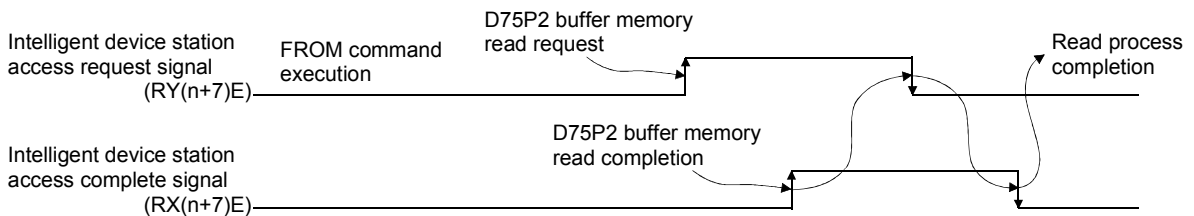
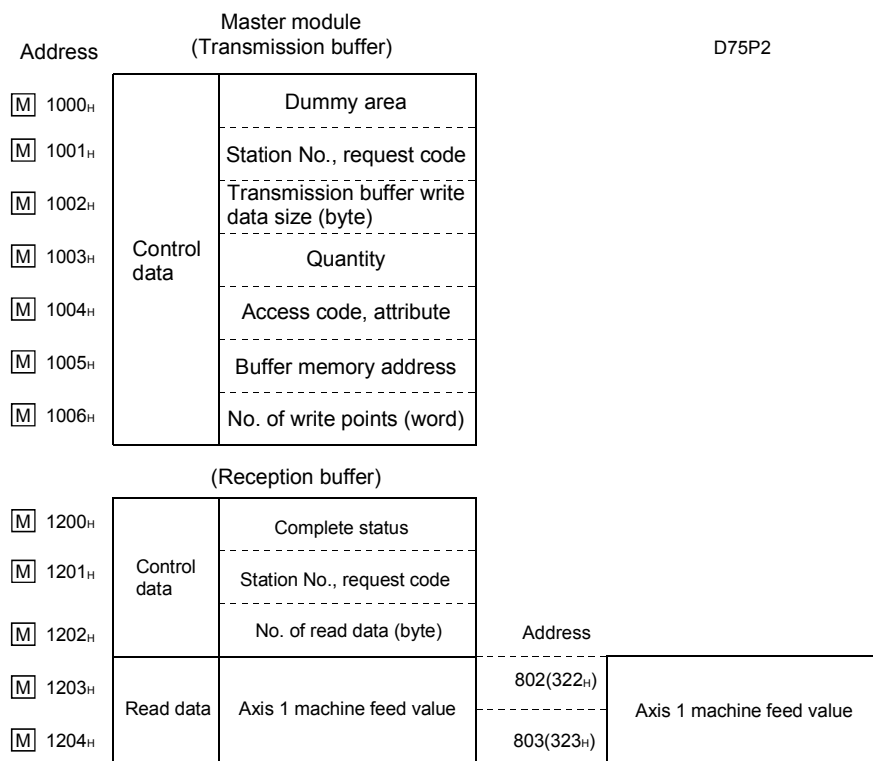

For details of the control data, refer to Section 6.1.1 since they are the same as when the ACPU/QCPU (A mode) is used.

6.2 Precautions for creating program

(1) Restrictions to speed change execution interval

Provide an interval of 100ms or more when changing the speed with the D75P2.

(2) Process during overrun

Overrun is prevented with the D75P2's upper and lower stroke limit. However, this applies only when the D75P2 is operating correctly. In terms of the entire system's safety, it is recommended to provide a boundary limit switch and provide an external circuit that will power OFF the motor when the limit switch operates.

6.3 List of devices used

The application of the input/output Nos. [X] [Y], internal relays [M] and data registers [D] used in this chapter are shown below.

- A : Program used when the FROM/TO commands are used in the ACPU
- Ad : Program used when the dedicated commands are used in the ACPU
- Q/QnA : Program used when the dedicated commands are used in the QCPU (Q mode) or QnACPU

○: Already used, ×: Not yet used

Device name	Device	Application	Details when ON	Program example that uses device			
				A	Ad	Q/QnA	
Master module	Input	X0	Module fault	Module fault	○	○	○
		X1	Host station data link status	During data link	○	○	○
		X6	Buffer memory parameter-based data link start normal completion	Data link start normal completion	○	×	×
		X7	Buffer memory parameter-based data link start abnormal completion	Data link start abnormal completion	○	×	×
	Output	XF	Module ready	Module operable	○	○	○
		Y0	Refresh instruction	Valid	○	×	○
		Y6	Buffer memory parameter-based data link start request	Data link start request	○	×	○
		Y1C	Bank change designation	Bank is changed according to ON/OFF combination	○	○	○
D75P2	Input	X100	D75P2 READY	D75P2 not ready	○	○	○
		X101	Axis 1 start complete	Start complete	○	○	○
		X104	Axis 1 BUSY	BUSY (operating)	○	○	○
		X107	Axis 1 positioning complete	Positioning complete	○	○	○
		X10A	Axis 1 error detection	Error detection	○	○	○
		X10D	Axis 1 M code ON	M code outputting	○	○	○
		X111	Axis 1 speed change processing flag	Speed change processing	○	○	○
		X11F	Axis 1 zero point return request flag	Zero point return requesting	○	○	○
		X178	Initial data process request	Initial data process requesting	○	○	○
		X179	Initial data setting complete	Initial data setting complete	○	○	○
	Output	X17B	Remote station READY	Positioning operation possible	○	○	○
		X17E	Intelligent device station access complete	Intelligent device station access complete	○	×	×
		Y110	Axis 1 positioning start	Positioning start requested	○	○	○
		Y113	Axis 1 stop	Axis stop requested	○	○	○
		Y116	Axis 1 forward run JOG start	Forward run JOG starting	○	○	○
		Y117	Axis 1 reverse run JOG start	Reverse run JOG starting	○	○	○
		Y120	Axis 1 servo ON	Servo ON	○	○	○
		Y124	Axis 1 error reset	Error reset requested	○	○	○
		Y125	Axis 1 restart command	Restart commanded	○	○	○
		Y126	Axis 1 M code OFF request	M code OFF requested	○	○	○
Y127	Axis 1 speed change request	Speed change requested	○	○	○		
Y128	Axis 1 speed/position changeover enable flag	Axis 1 speed/position changeover enable	○	○	○		
Y129	Axis 1 manual pulse generator enable flag	Manual pulse generator operation enable	○	○	○		

Device name		Device	Application	Details when ON	Program example that uses device		
					A	Ad	Q/QnA
D75P2	Output	Y12A	Axis 1 zero point return request OFF request	Zero point return request OFF requested	○	○	○
		Y12B	Axis 1 external start valid	External start valid	○	○	○
		Y178	Initial data process complete	Initial data process complete	○	○	○
		Y179	Initial data setting request	Initial data setting requested	○	○	○
		Y17E	Intelligent device station access request	Intelligent device station access requested	○	×	×
External signal	Input	X20	Parameter change request command	Parameter change request commanding	○	○	○
		X21	Zero point return request OFF command	Commanding zero point return request OFF	○	○	○
		X22	External start valid setting command	Commanding external start valid setting	○	○	○
		X23	External start invalid command	Commanding external start invalid command	○	○	○
		X24	Machine zero point return command	Commanding machine zero point return	○	○	○
		X25	High-speed zero point return command	Commanding high-speed zero point return	○	○	○
		X26	Data setting method zero point return command	Data setting method zero point return commanding	○	○	○
		X27	Positioning start command (Data No. 1)	Commanding positioning start	○	○	○
		X28	Positioning start command	Commanding positioning start	○	○	○
		X29	M code OFF command	Commanding M code OFF	○	○	○
		X2A	JOG operation speed setting command	Commanding JOG operation speed setting	○	○	○
		X2B	Forward run JOG command	Commanding forward run JOG operation	○	○	○
		X2C	Reverse run JOG command	Commanding reverse run JOG	○	○	○
		X2D	Manual pulse generator operation enable command	Commanding manual pulse generator operation enable	○	○	○
		X2E	Manual pulse generator operation disable command	Commanding manual pulse generator operation disable	○	○	○
		X2F	Speed change command	Commanding speed change	○	○	○
		X30	Override command	Commanding override	○	○	○
		X31	Restart command	Commanding restart	○	○	○
		X32	Absolute position restoration command	Absolute position restoration commanding	○	○	○
		X33	Error reset command	Commanding error reset	○	○	○
	X34	Machine feed value read command	Machine feed value read commanding	○	○	○	
X35	Speed limit value write command	Speed limit value write commanding	○	○	○		
X36	Stop command	Commanding stop	○	○	○		
X37	Speed/position changeover operation command	Commanding speed/position changeover operation	○	○	○		
X38	Speed/position changeover enable command	Commanding speed/position changeover enable	○	○	○		
X39	Speed/position changeover prohibit command	Commanding speed/position changeover prohibit	○	○	○		
X3A	Advanced positioning control start command	Commanding advanced positioning control start	○	○	○		
	Output	Y90	D75P2 fault LED	D75P2 fault occurring	○	○	○

Device name	Device	Application	Details when ON	Program example that uses device		
				A	Ad	Q/QnA
Internal relay	M0	Initial setting flag	Initial setting flag	○	○	×
	M1	D75P2 data link status	D75P2 data link error	○	○	○
	M5	Master module initialization normal completion	Master module initialization normal completion	×	○	×
	M6	Master module initialization abnormal completion	Master module initialization abnormal completion	×	○	×
	M10	Read normal completion	Q (Q mode)/QnACPU RIRD command normal completion	×	×	○
	M11	Read abnormal completion	Q (Q mode)/QnACPU RIRD command abnormal completion	×	×	○
	M20	Write normal completion	Q (Q mode)/QnACPU RIWT command normal completion	×	×	○
	M21	Write abnormal completion	Q (Q mode)/QnACPU RIWT command abnormal completion	×	×	○
	M30	Read normal completion	ACPU/Q (A mode) RIRD command normal completion	×	○	×
	M31	Read abnormal completion	ACPU/Q (A mode) RIRD command abnormal completion	×	○	×
	M40	Write normal completion	ACPU/Q (A mode) RIWT command normal completion	×	○	×
	M41	Write abnormal completion	ACPU/Q (A mode) RIWT command abnormal completion	×	○	×
	M100	D75P2 normal	D75P2 normal	○	○	○
	M101	D75P2 initial setting complete flag	D75P2 initial setting complete flag	○	○	○
	M102	Servo ON execution pulse	Servo ON executed	○	○	×
	M103	High-speed zero point return command storage	High-speed zero point return command held	○	○	○
	M104	Positioning start command pulse	Positioning start commanded	○	○	×
	M105	Positioning start command storage	Positioning start command held	○	○	○
	M106	In JOG flag	In JOG flag	○	○	○
	M107	Manual pulse generator operation enable command	Requesting manual pulse generator operation enable	○	○	×
	M108	Manual pulse generator operation disable command	Requesting manual pulse generator operation disable	○	○	×
	M109	Restart command flag	Restart command flag	○	○	×
	M110	Machine feed value read command pulse	Machine feed value read commanded	○	○	×
	M111	Machine feed value read command storage	Machine feed value read command held	○	×	×
	M112	Control data setting complete flag (for read)	Control data setting complete flag (for read)	○	×	×
	M113	Access request done flag (for read)	Access request done flag (for read)	○	×	×
	M114	Speed limit value write command pulse	Speed limit value write commanded	○	○	×
	M115	Speed limit value write command storage	Speed limit value write command held	○	×	×
	M116	Control data setting complete flag (for write)	Control data setting complete flag (for write)	○	×	×
	M117	Access request done flag (for write)	Access request done flag (for write)	○	×	×
M118	Stop command pulse	Stop commanded	○	○	×	
M119	Speed change command pulse	Speed change commanded	○	○	×	
M120	M code OFF request pulse	M code OFF requested	○	○	×	
Special relay	M9036	Normally ON	Normally ON	○	○	×
	M9052	SEG command change	SEG command is executed as I/O area refresh	○	○	×

Device name	Device	Application	Storage details	Program example that uses device		
				A	Ad	Q/QnA
Data register	D0	Number of connected modules	Number of connected modules storage	○	×	×
	D2	Synchronization mode	Synchronization mode storage	×	○	×
	D3	Number of connected modules	Number of connected modules storage	×	○	×
	D4	D75P2 station information	D75P2 station information storage	○	○	×
	D5	Transmission buffer size	Transmission buffer size storage	○	○	×
	D6	Reception buffer size	Reception buffer size storage	○	○	×
	D7	Automatic update buffer size	Automatic update buffer size storage	○	○	×
	D8	Error-time parameter status	Error-time parameter status	○	○	×
	D10	Dummy area setting	Dummy storage	○	×	×
	D11	Station number/request code setting	Station number/request code storage	○	×	×
	D12	Transmission buffer write data size	Transmission buffer write data size storage	○	×	×
	D13	Quantity (fixed)	Quantity storage	○	×	×
	D14	Access code/attribute	Access code/attribute storage	○	×	×
	D15	Access target D75P2 buffer memory	Access target D75P2 buffer memory address storage	○	×	×
	D16	Number of read points	Number of read points storage	○	×	×
	D17	Read data (axis 1 machine feed value (low-order))	Read data (axis 1 machine feed value (low-order)) storage	○	×	×
	D18	Read data (axis 1 machine feed value (high-order))	Read data (axis 1 machine feed value (high-order)) storage	○	×	×
	D20	Dummy area setting	Dummy storage	○	×	×
	D21	Station number/request code setting	Station number/request code storage	○	×	×
	D22	Transmission buffer write data size	Transmission buffer write data size storage	○	×	×
	D23	Quantity (fixed)	Quantity storage	○	×	×
	D24	Access code/attribute	Access code/attribute storage	○	×	×
	D25	Access target D75P2 buffer memory	Access target D75P2 buffer memory address storage	○	×	×
	D26	Number of write points	Number of write points storage	○	×	×
	D27	Speed limit value (low-order)	Speed limit value low-order word storage	○	×	×
	D28	Speed limit value (high-order)	Speed limit value high-order word storage	○	×	×
	D30	Complete status	Complete status storage (for Q (Q mode)/QnACPU RIRD command)	×	×	○
	D31	Station number	Station number storage (for Q (Q mode)/QnACPU RIRD command)	×	×	○
	D32	Access code/attribute	Access code/attribute storage (for Q (Q mode)/QnACPU RIRD command)	×	×	○

Device name	Device	Application	Storage details	Program example that uses device		
				A	Ad	Q/QnA
Data register	D33	Access target D75P2 buffer memory	Access target D75P2 buffer memory storage (for Q (Q mode)/QnACPU RIRD command)	×	×	○
	D34	Number of read points	Number of read points storage (for Q (Q mode)/QnACPU RIRD command)	×	×	○
	D35	Read data (axis 1 machine feed value (low-order))	Read data (axis 1 machine feed value (low-order) storage (for Q (Q mode)/QnACPU RIRD command)	×	×	○
	D36	Read data (axis 1 machine feed value (high-order))	Read data (axis 1 machine feed value (high-order) storage (for Q (Q mode)/QnACPU RIRD command)	×	×	○
	D40	Complete status	Complete status storage (for Q (Q mode)/QnACPU RIWT command)	×	×	○
	D41	Station number	Station number storage (for Q (Q mode)/QnACPU RIWT command)	×	×	○
	D42	Access code/attribute	Access code/attribute storage (for Q (Q mode)/QnACPU RIWT command)	×	×	○
	D43	Access target D75P2 buffer memory	Access target D75P2 buffer memory storage (for Q (Q mode)/QnACPU RIWT command)	×	×	○
	D44	Number of write points	Number of write points storage (for Q (Q mode)/QnACPU RIWT command)	×	×	○
	D45	Speed limit value (low-order)	Speed limit value (low-order) storage (for Q (Q mode)/QnACPU RIWT command)	×	×	○
	D46	Speed limit value (high-order)	Speed limit value (high-order) storage (for Q (Q mode)/QnACPU RIWT command)	×	×	○
	D50	RY(n+7)0 to RY(n+7)F status	RY(n+7)0 to RY(n+7)F status storage	×	○	○*1
	D60	Complete status	Complete status storage (for A/Q (A mode) RIRD command)	×	○	×
	D61	Number of read points	Number of read points storage (for A/Q (A mode) RIRD command)	×	○	×
	D62	Access code/attribute	Access code/attribute storage (for A/Q (A mode) RIRD command)	×	○	×
	D63	Access target D75P2 buffer memory	Access target D75P2 buffer memory storage (for A/Q (A mode) RIRD command)	×	○	×
	D64	Read data (axis 1 machine feed value (low-order))	Read data (axis 1 machine feed value (low-order) storage (for A/Q (A mode) RIRD command)	×	○	×

Device name	Device	Application	Storage details	Program example that uses device		
				A	Ad	Q/QnA
Data register	D65	Read data (axis 1 machine feed value (high-order))	Read data (axis 1 machine feed value (high-order) storage (for A/Q (A mode) RIRD command)	×	○	×
	D70	Complete status	Complete status storage (for A/Q (A mode) RIWT command)	×	○	×
	D71	Number of write points	Number of write points storage (for A/Q (A mode) RIWT command)	×	○	×
	D72	Access code/attribute	Access code/attribute storage (for A/Q (A mode) RIWT command)	×	○	×
	D73	Access target D75P2 buffer memory	Access target D75P2 buffer memory storage (for A/Q (A mode) RIWT command)	×	○	×
	D74	Speed limit value (low-order)	Speed limit value (low-order) storage (for A/Q (A mode) RIWT command)	×	○	×
	D75	Speed limit value (high-order)	Speed limit value (high-order) storage (for A/Q (A mode) RIWT command)	×	○	×
	D100	Axis 1 positioning start number	Axis 1 positioning start number storage (RWwm)	×	×	○
	D101	Axis 1 override	Axis 1 override storage (RWwm+1)	×	×	○
	D104	Axis 1 new speed value (low-order)	Axis 1 new speed value low-order word storage (RWwm+4)	○	○	○
	D105	Axis 1 new speed value (high-order)	Axis 1 new speed value high-order word storage (RWwm+5)	○	○	○
	D106	Axis 1 JOG speed (low-order)	Axis 1 JOG speed low-order word storage (RWwm+6)	○	○	○
	D107	Axis 1 JOG speed (high-order)	Axis 1 JOG speed high-order word storage (RWwm+7)	○	○	○
	D205	Axis 1 error number	Axis 1 error number (RWrn+5)	○	○	○
	D207	Axis 1 operation status	Axis 1 operation status (RWrn+7)	○	○	○

* 1 Not used in the program that uses the dedicated commands in the QCPU (Q mode).

6.4 Creating a program

The "positioning control operation program" actually used is explained in this chapter. The functions and programs explained in "SECTION 2" are assembled into the "positioning control operation program" explained here. (To monitor the control, add the required monitor program that matches the system. Refer to section "5.6 List of monitor data" for details on the monitor items.)

6.4.1 General configuration of program

The general configuration of the "positioning control operation program" is shown below.

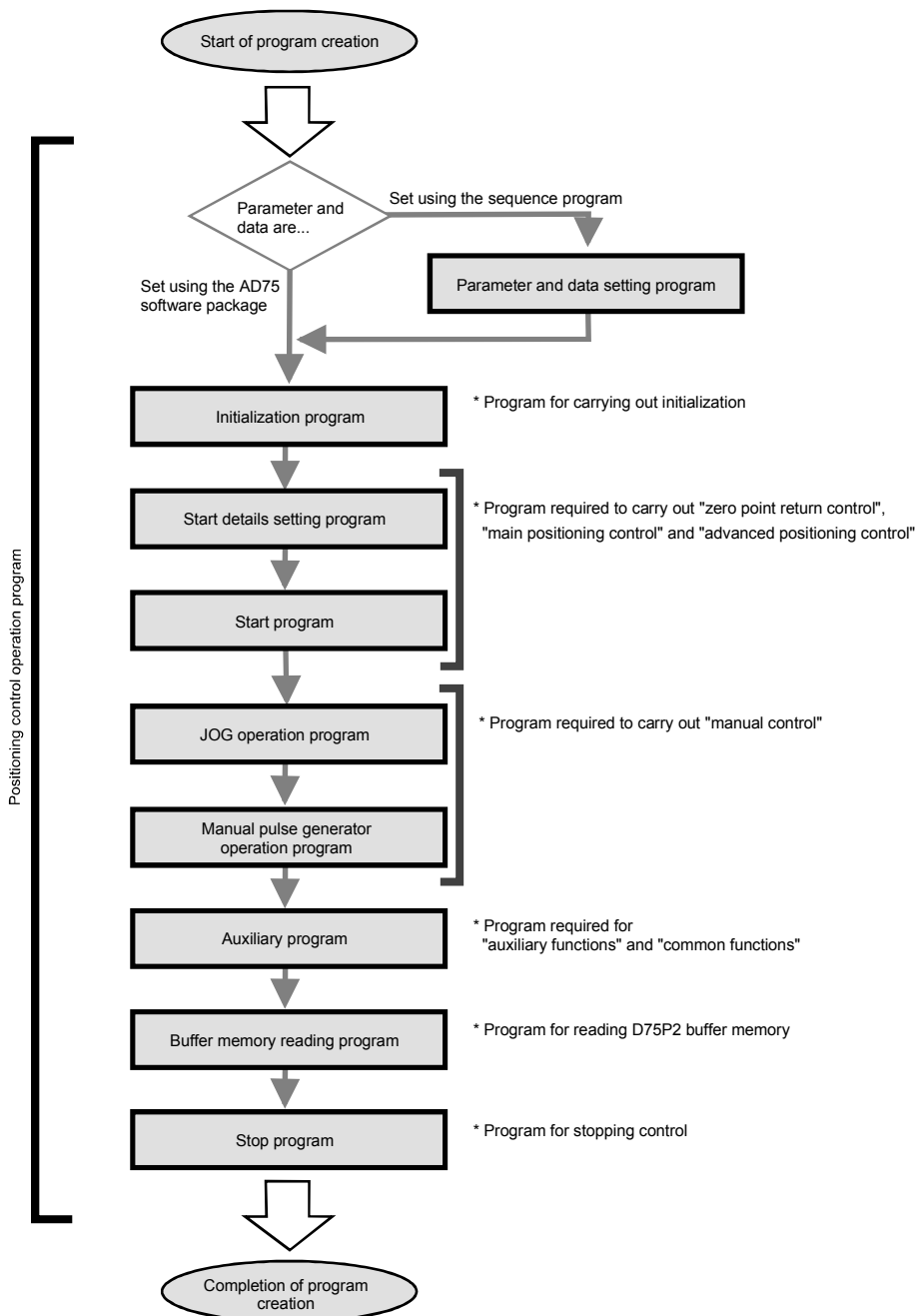

6.4.2 Positioning control operation program

The various programs that configure the "positioning control operation program" are shown below. When creating the program, refer to the explanation of each program and section "6.5 Positioning program examples", and create an operation program that matches the positioning system. (Numbers are assigned to the following programs. Configuring the program in the order of these numbers is recommended.)

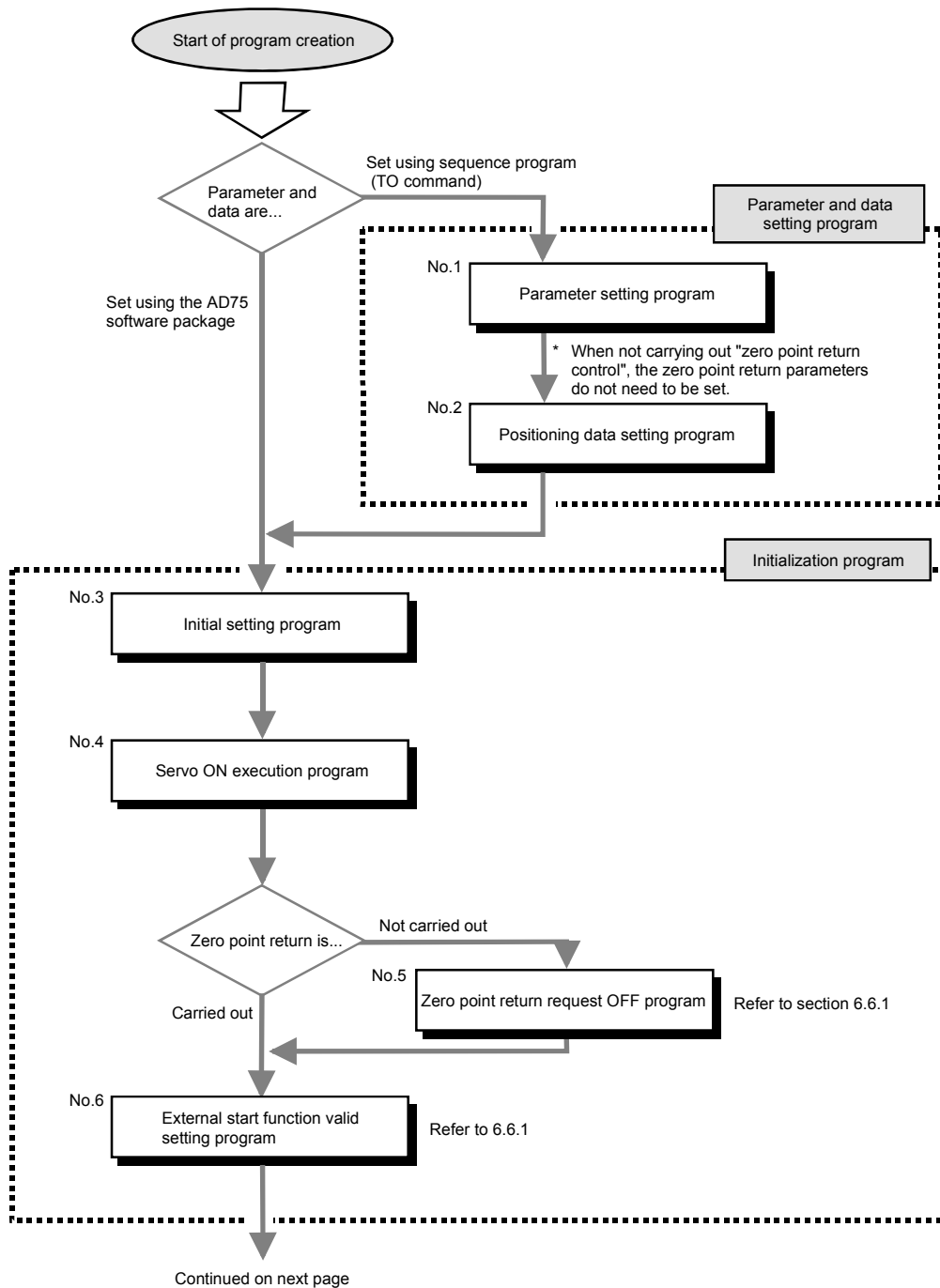

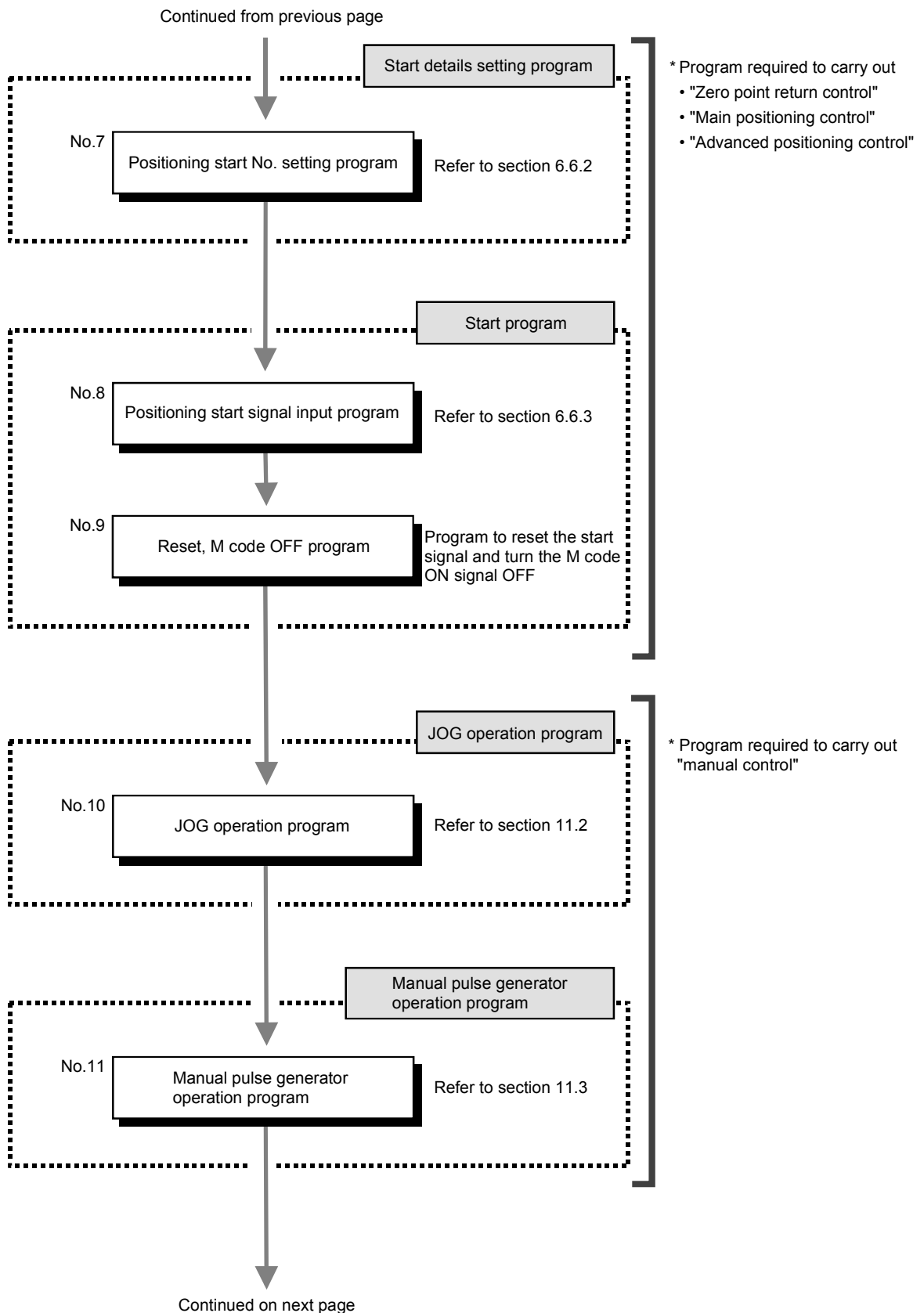

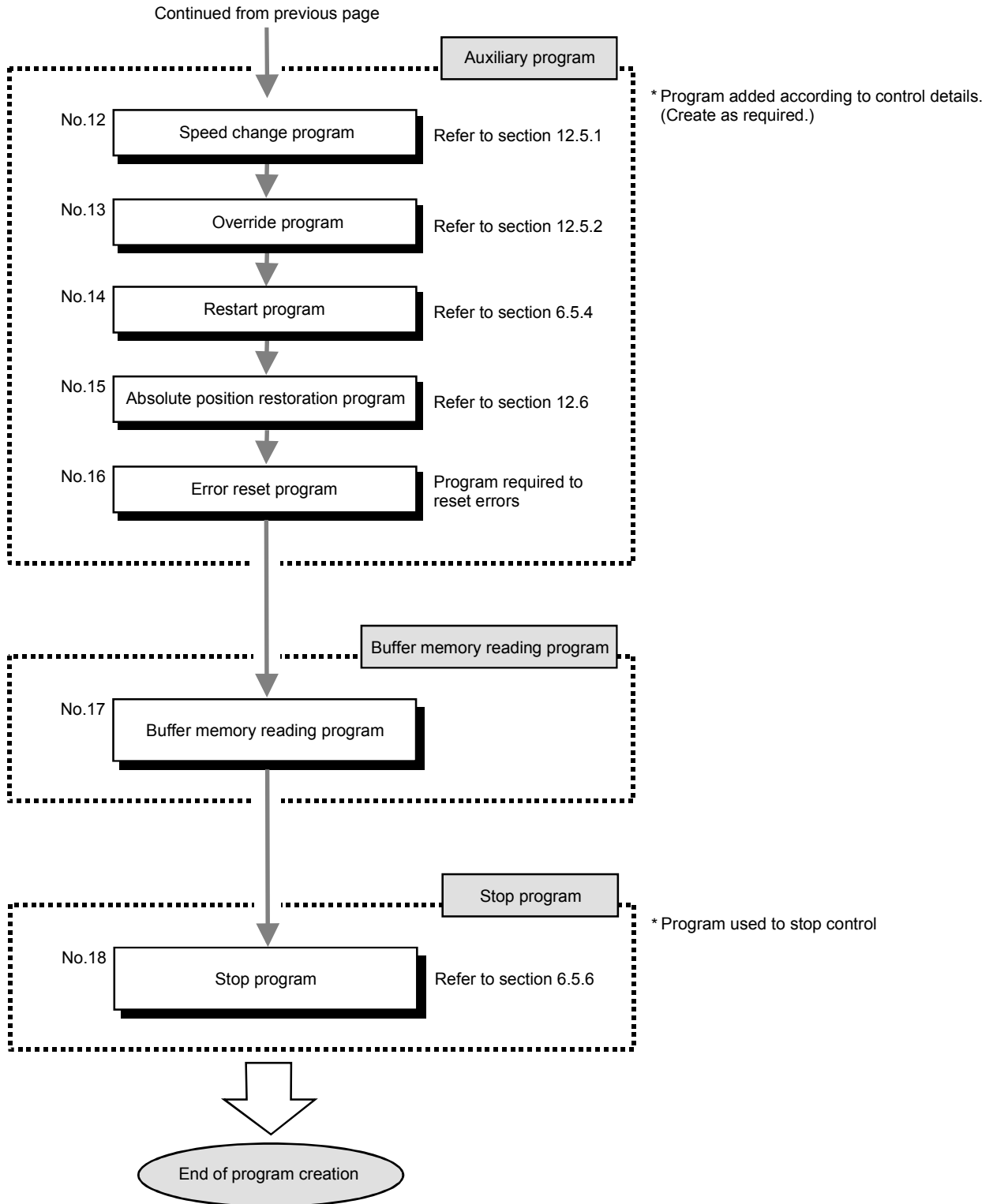

6.5 Positioning program examples

6.5.1 When using FROM/TO command with ACPU/QCPU-A (A mode)

An example of the program for using the FROM/TO command with the ACPU/QCPU-A (A mode) when using the buffer memory automatic update function is shown below.

--- [No. 1] to [No. 2] parameter and data setting program ---

- *When setting the parameters or data with the sequence program, set them in the D75P2 using the transient transmission.
- *When setting the parameters or data with the AD75 software package, the [No. 1] to [No. 2] program is not necessary.
- *Create the [No. 2] program by changing the access target buffer memory of the [No. 1] program.

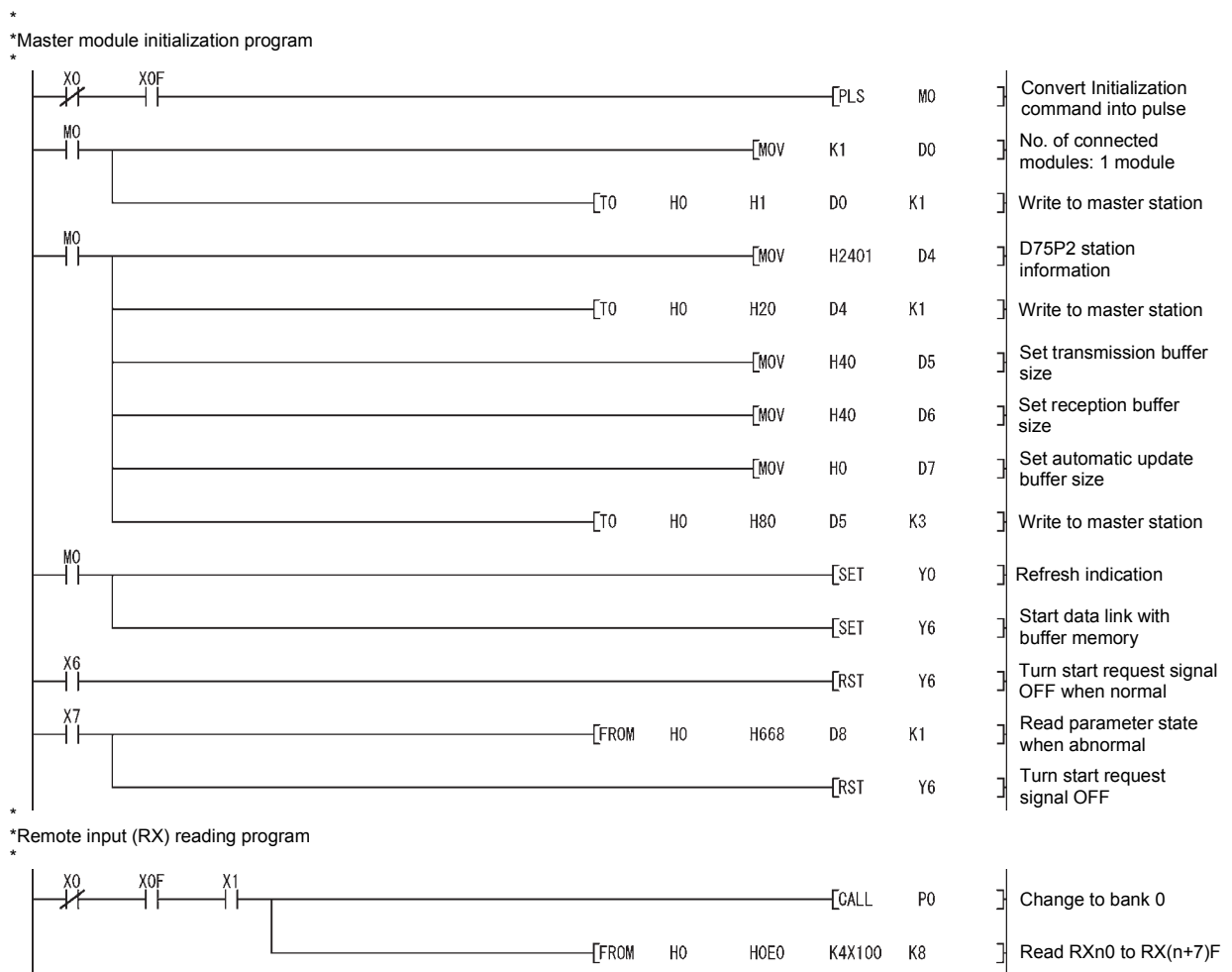

*
*D75P2 data link status checking program
*

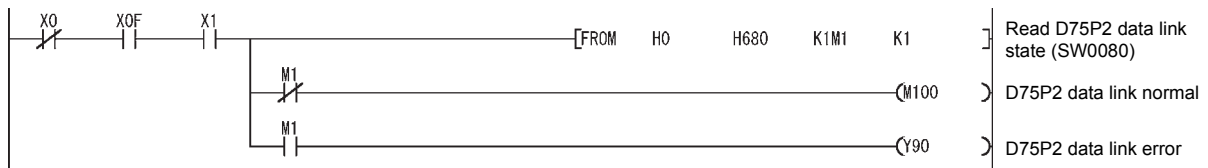

*
*No. 1 Parameter setting program
*

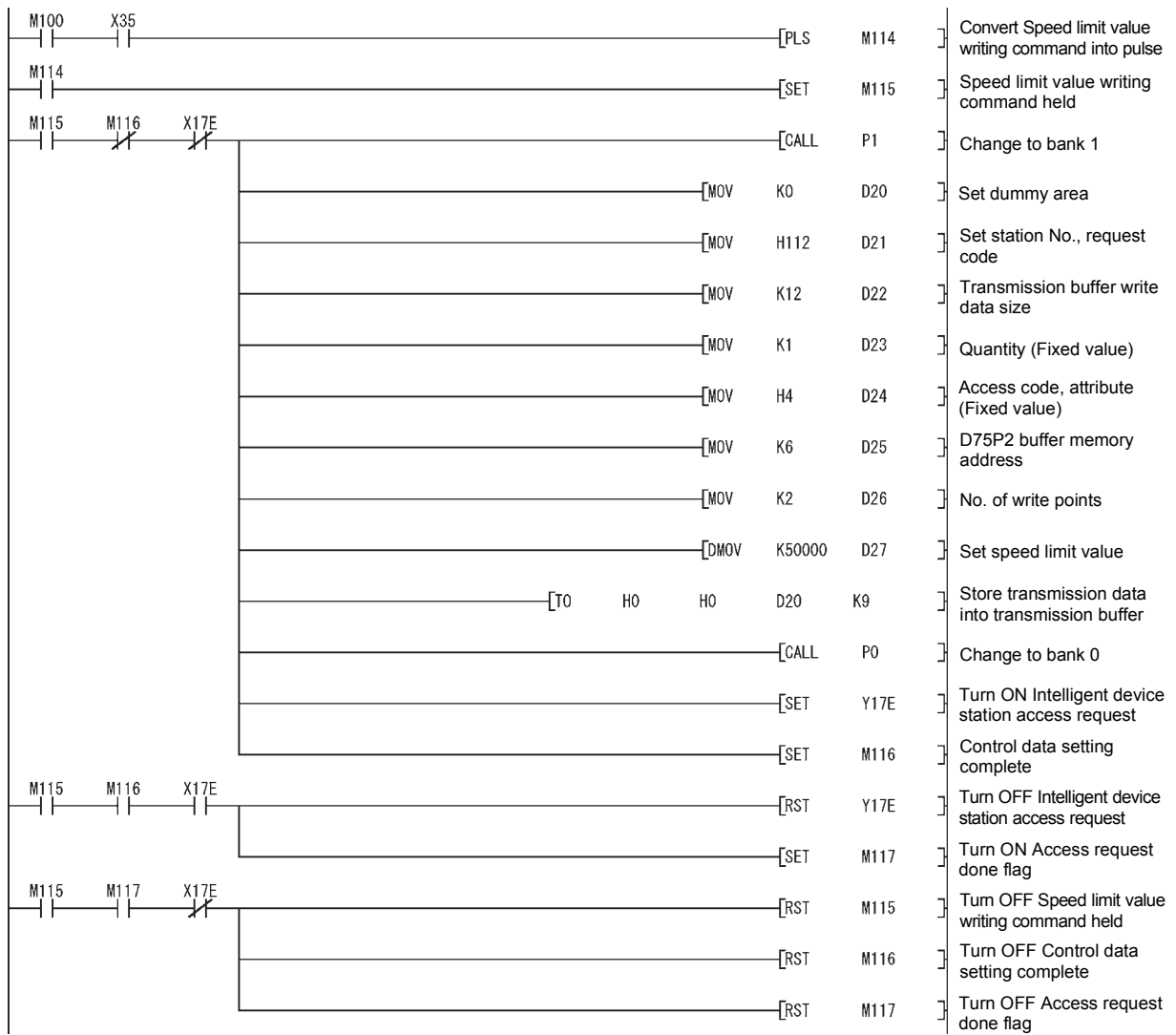

*
*No. 3 Initial setting program
*

*
*(1) At power on
*



*
*(2) At parameter change
*

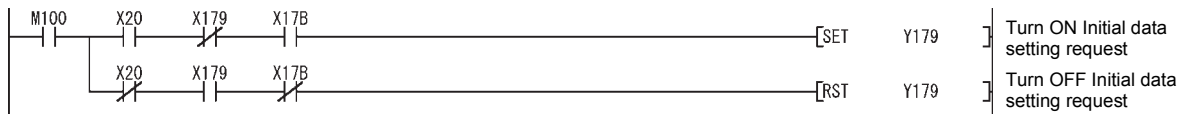

*
*No. 4 Servo ON execution program
*

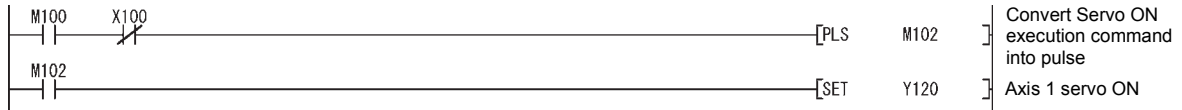

*
*No. 5 Zero point return request OFF program
*



*
*No. 6 External start function valid setting program
*

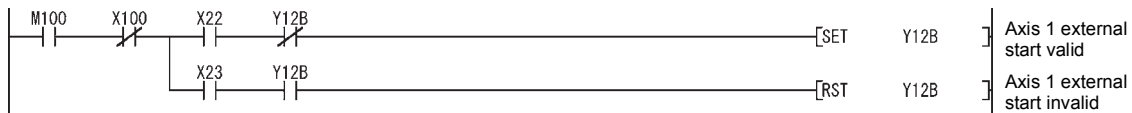

*
*No. 7 Positioning start number setting program
*

*
*(1) Machine zero point return
*

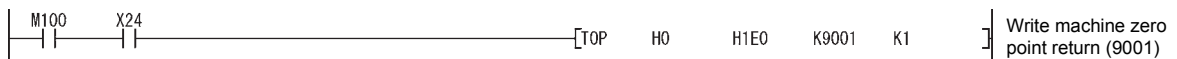

*
*(2) Data setting method zero point return
*



*
*(3) High-speed zero point return
*

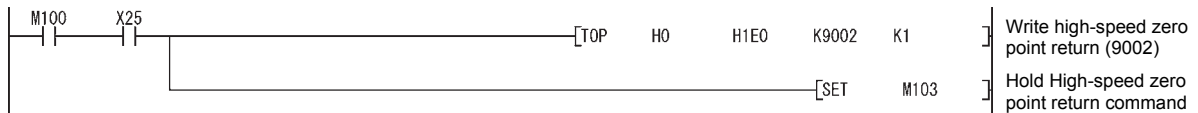

*
*(4) Positioning data No. 1-based positioning (other than speed/position changeover control)
*

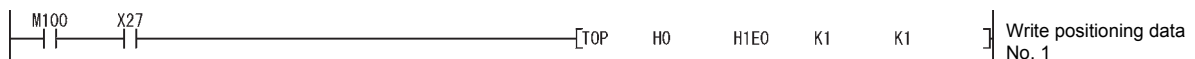

*
 *(5) Positioning data No. 1-based positioning (speed/position changeover control)
 *

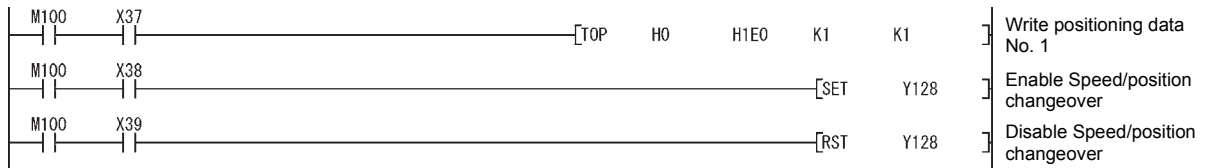

*
 *(6) Advanced positioning control
 *



*
 *(7) High-speed zero point return command storage OFF
 *(Not required when high-speed zero point return is not used)
 *



*
 *No. 8 Positioning start signal input program
 *(When high-speed zero point return is not performed, contacts X11F and M103 are not required)
 *(When M code is not used, contact X10D is not required)
 *(When JOG operation is not performed, contact M106 is not required)
 *(When manual pulse generator operation is not performed, contact Y129 is not required)
 *

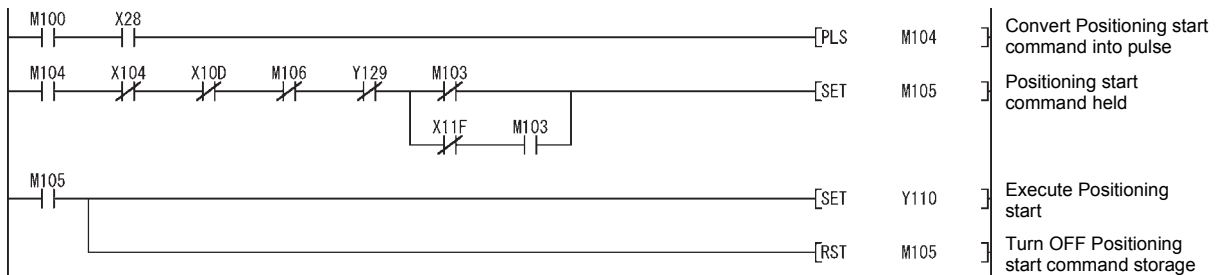

*
 *No. 9 Reset, M code OFF program
 *

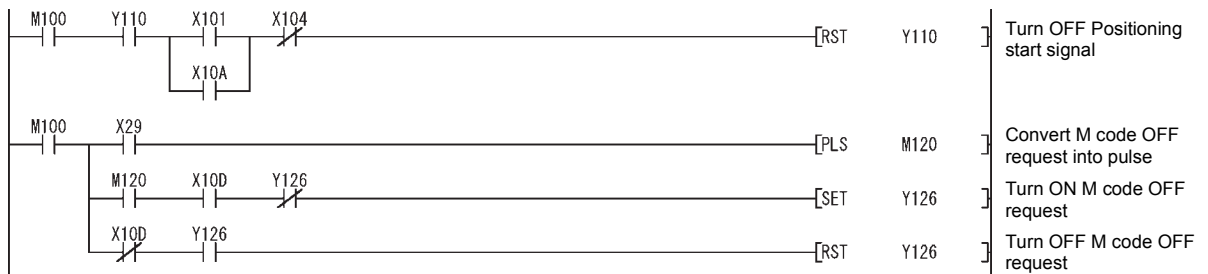

*
*No. 10 JOG operation program
*

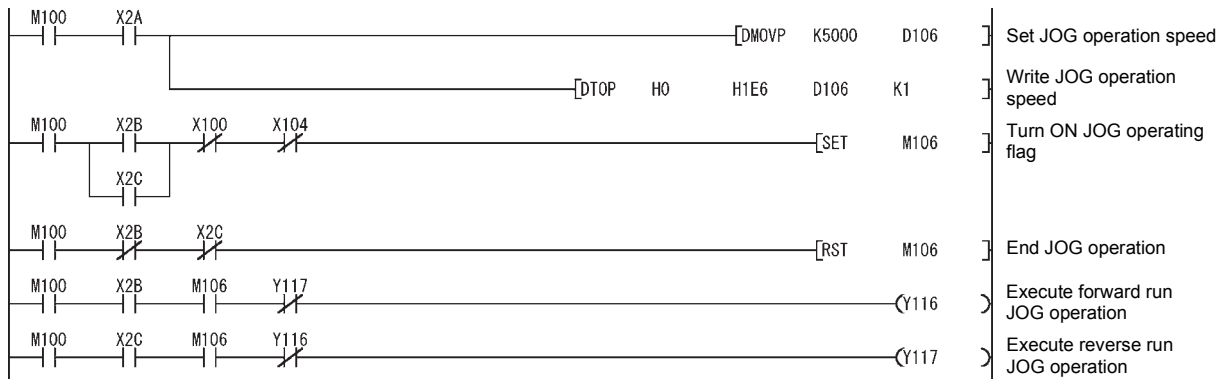

*
*No. 11 Manual pulse generator operation program
*

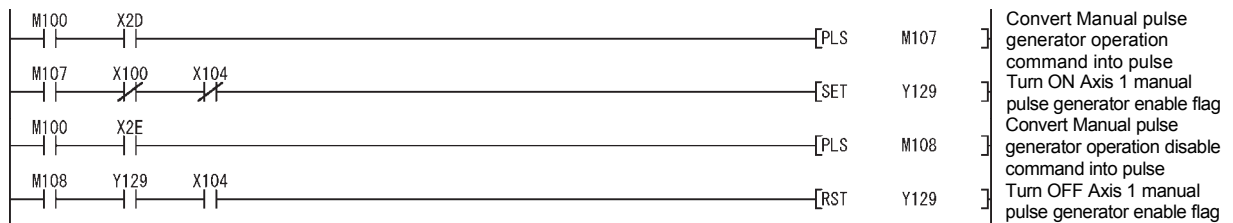

*
*No. 12 Speed change program
*

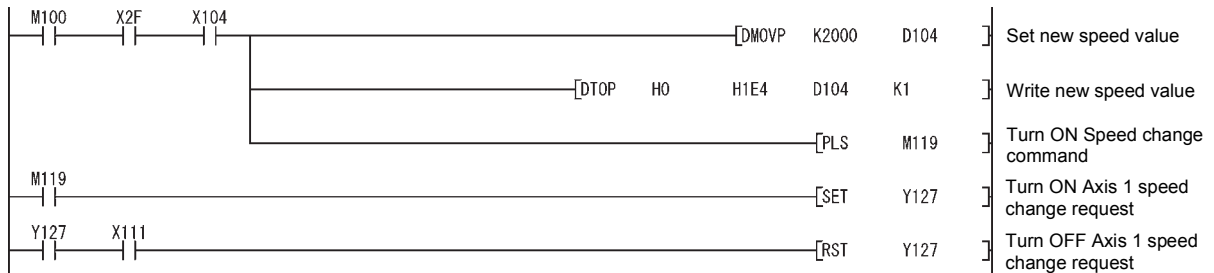

*
*No. 13 Override program
*

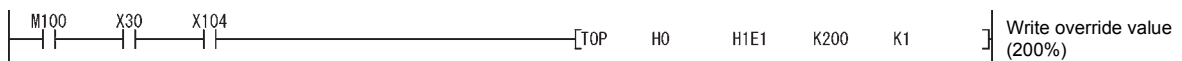

*
*No. 14 Restart program
*

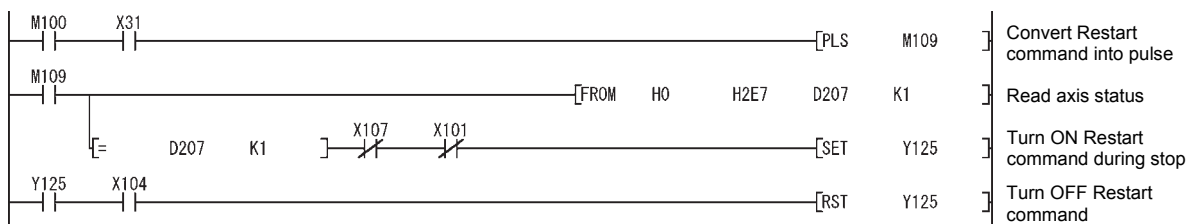

*
*No. 15 Absolute position restoration program
*

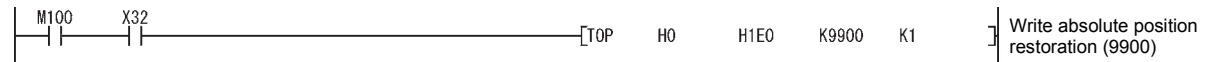

*No. 16 Error reset program
*

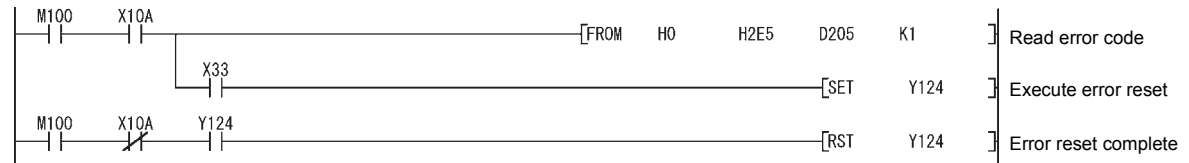

*No. 17 Buffer memory reading program
*

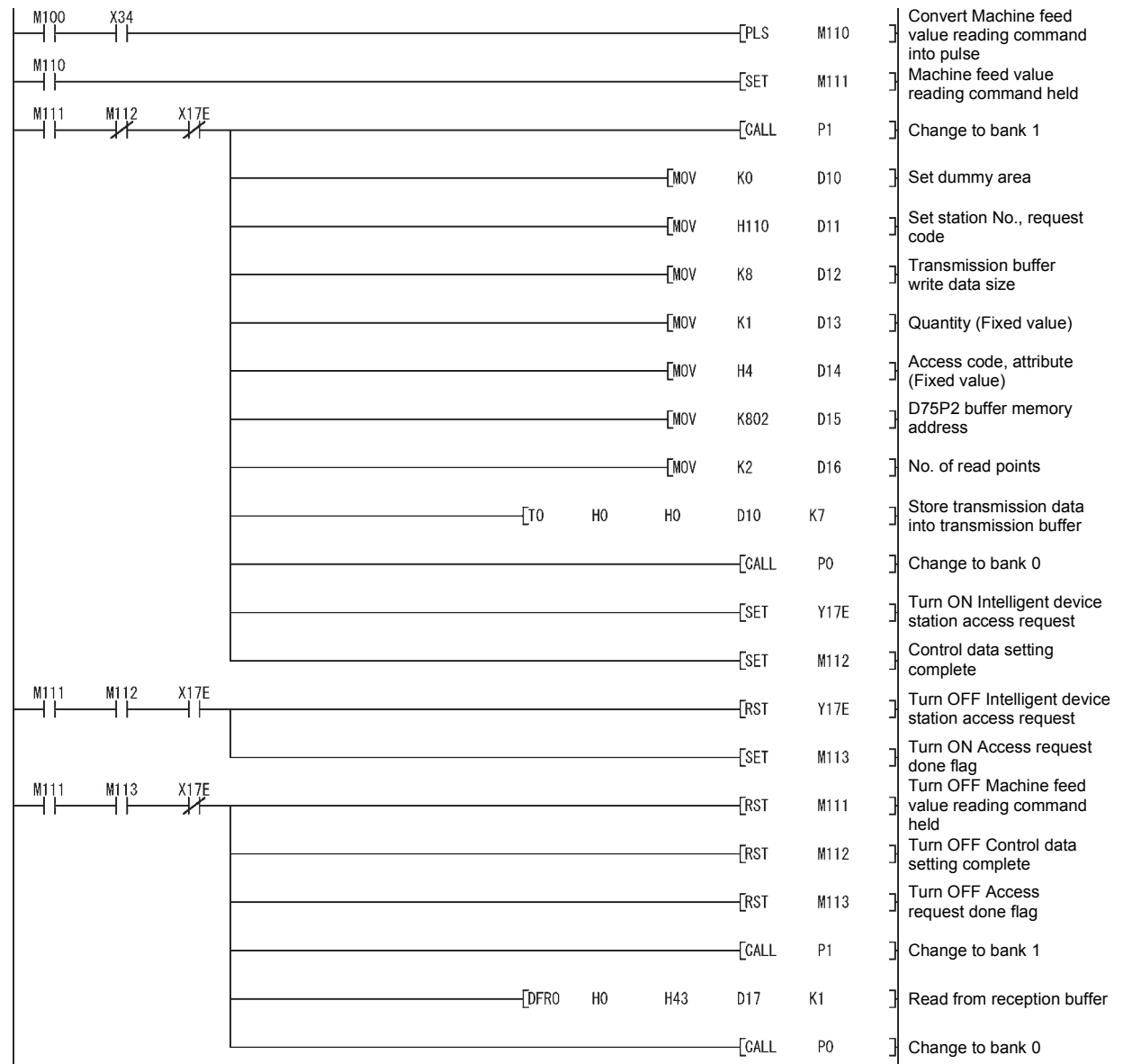

6.5.2 When using dedicated commands with ACPU/QCPU-A (A mode)

An example of the program for using the dedicated commands with the ACPU/QCPU-A (A mode) when using the buffer memory automatic update function is shown below.

--- [No. 1] to [No. 2] parameter and data setting program ---

- * When setting the parameters or data with the sequence program, set them in the D75P2 using the transient transmission.
- * When setting the parameters or data with the AD75 software package, the [No. 1] to [No. 2] program is not necessary.
- * Create the [No. 2] program by changing the access target buffer memory of the [No. 1] program.

*
*Master module initialization program
*

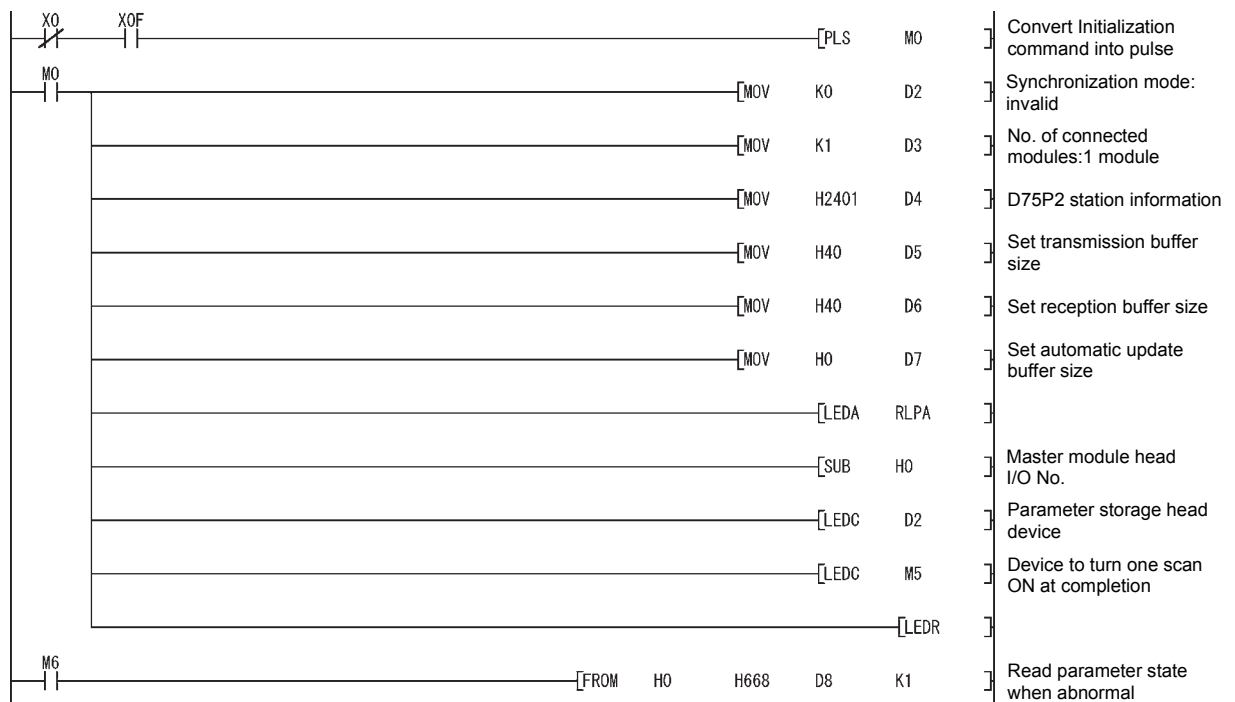

*
*Remote input (RX) reading program
*

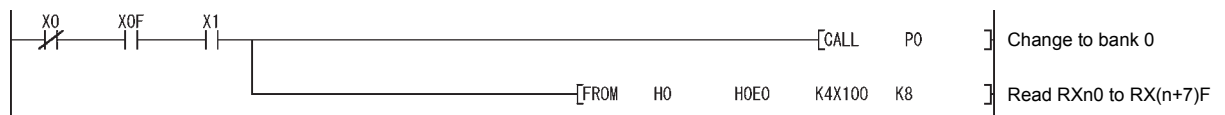

*
*D75P2 data link status checking program
*

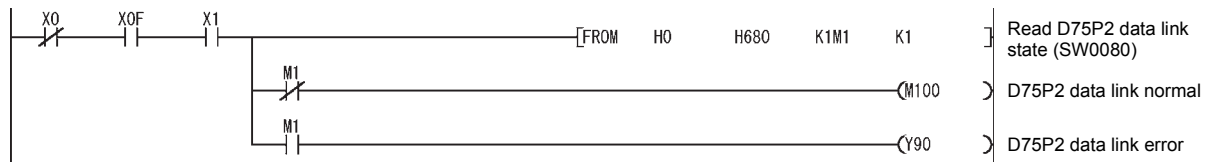

*
*No. 1 Parameter setting program
*

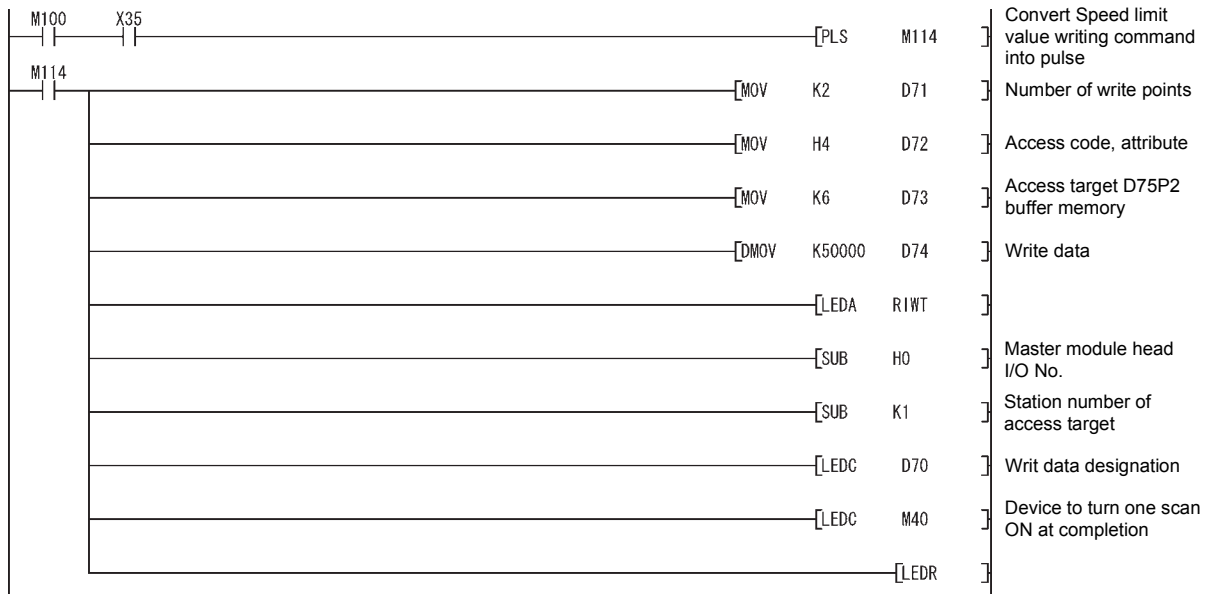

*
*No. 3 Initial setting program
*

*(1) At power on

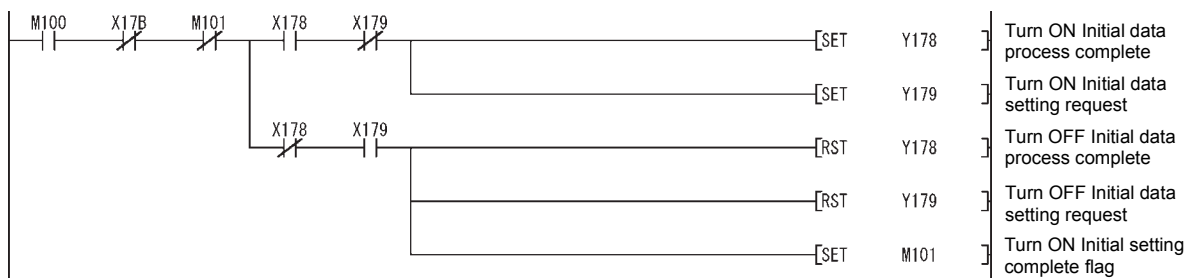

*(2) At parameter change

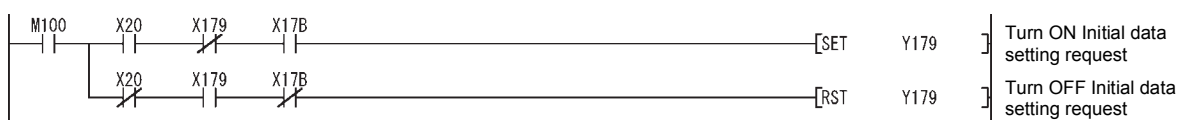

*No. 4 Servo ON execution program
*

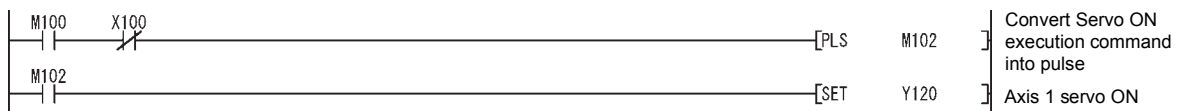

*No. 5 Zero point return request OFF program
*

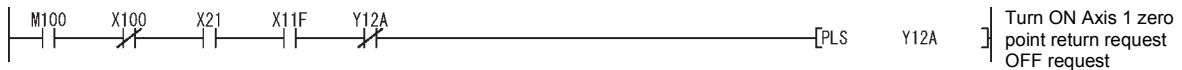

*No. 6 External start function valid setting program
*

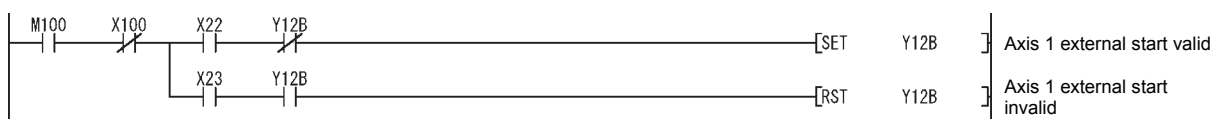

*

*No. 7 Positioning start number setting program

*

* (1) Machine zero point return

*



* (2) Data setting method zero point return

*



* (3) High-speed zero point return

*

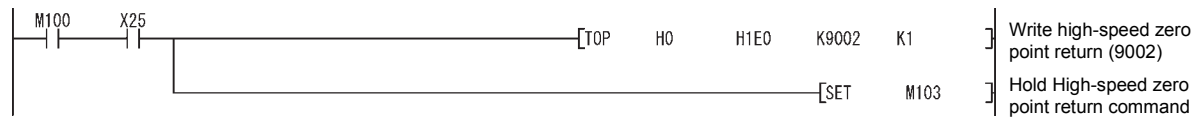

* (4) Positioning data No. 1-based positioning (other than speed/position changeover control)

*

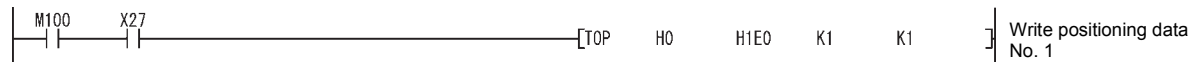

* (5) Positioning data No. 1-based positioning (speed/position changeover control)

*

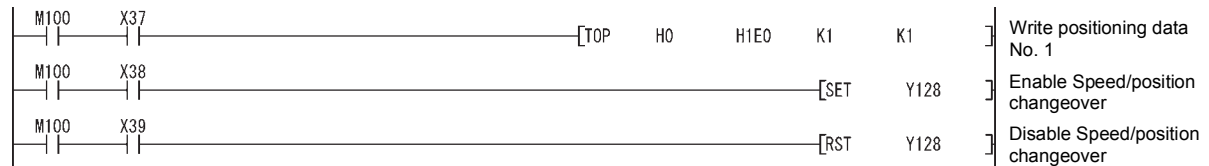

* (6) Advanced positioning control

*



* (7) High-speed zero point return command storage OFF

* (Not required when high-speed zero point return is not used)

*



*No. 8 Positioning start signal input program

* (When high-speed zero point return is not performed, contacts X11F and M103 are not required)

* (When M code is not used, contact X10D is not required)

* (When JOG operation is not performed, contact M106 is not required)

* (When manual pulse generator operation is not performed, contact Y129 is not required)

*

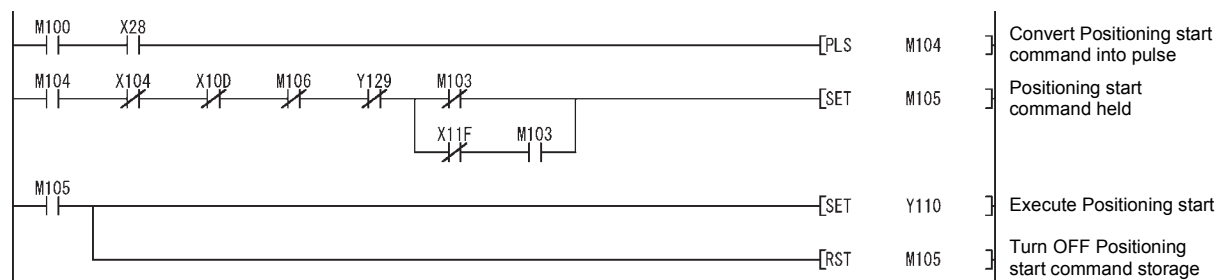

*

*No. 9 Reset, M code OFF program

*

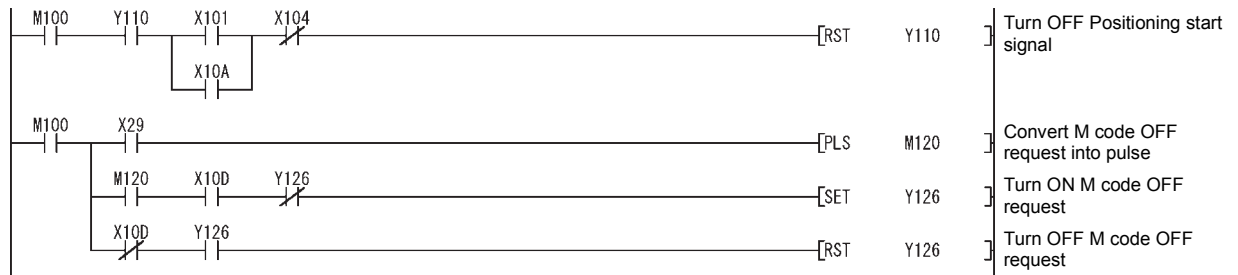

*

*No. 10 JOG operation program

*

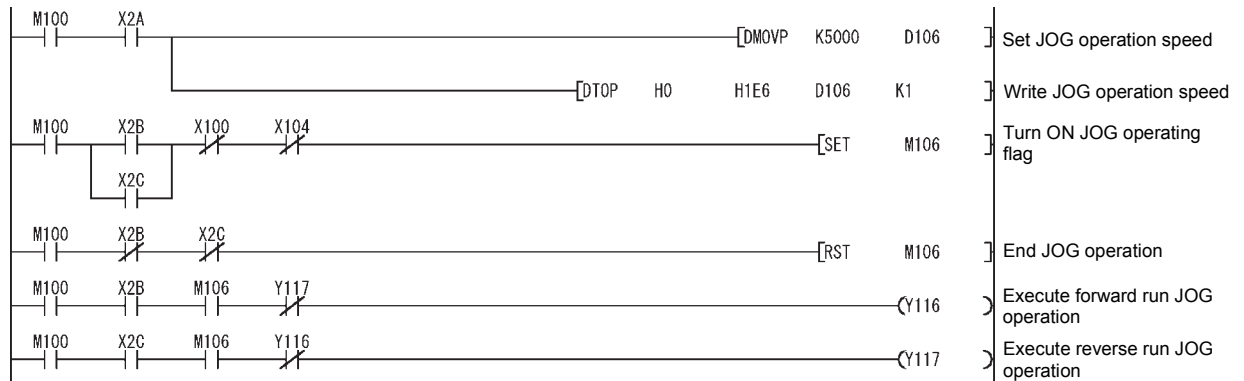

*

*No. 11 Manual pulse generator operation program

*

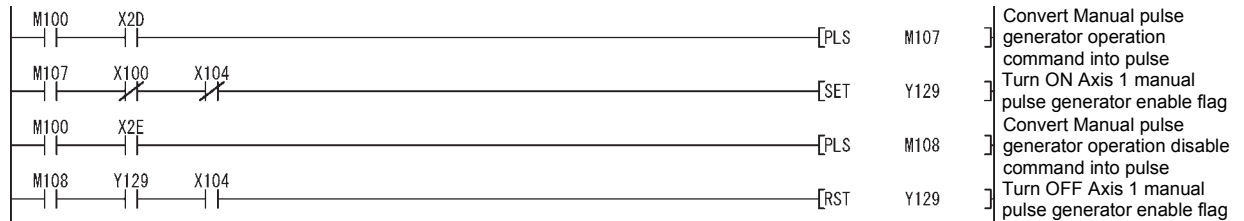

*

*No. 12 Speed change program

*

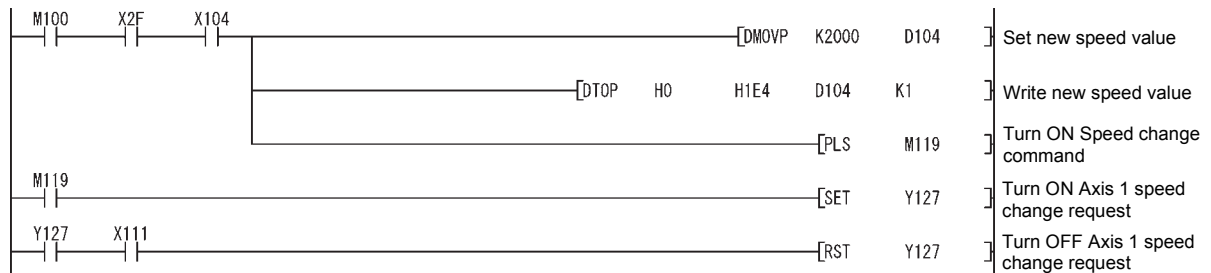

*

*No. 13 Override program

*

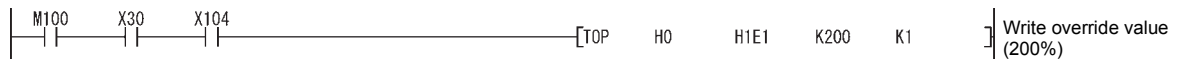

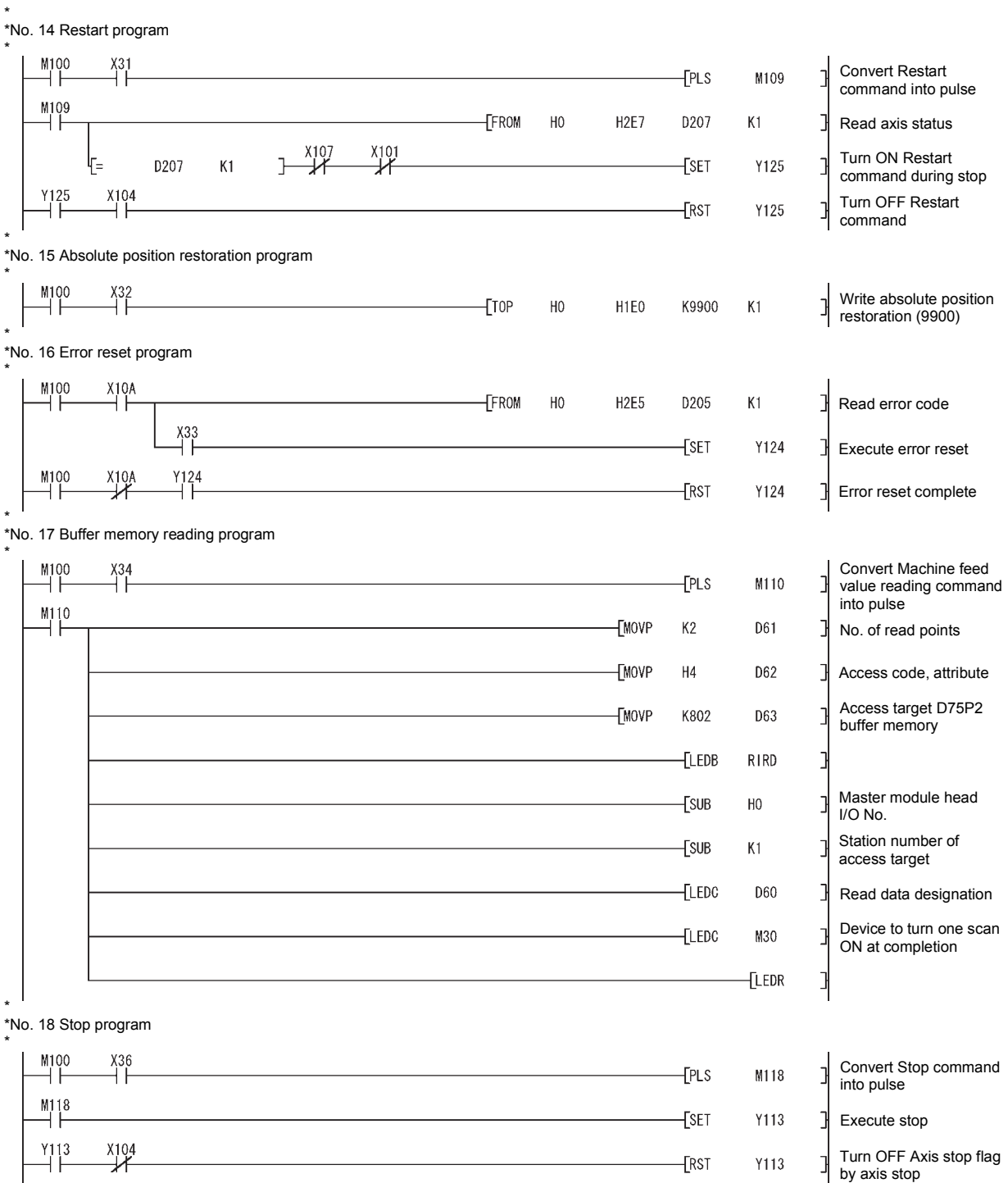

*
*Remote output (RY) writing
*

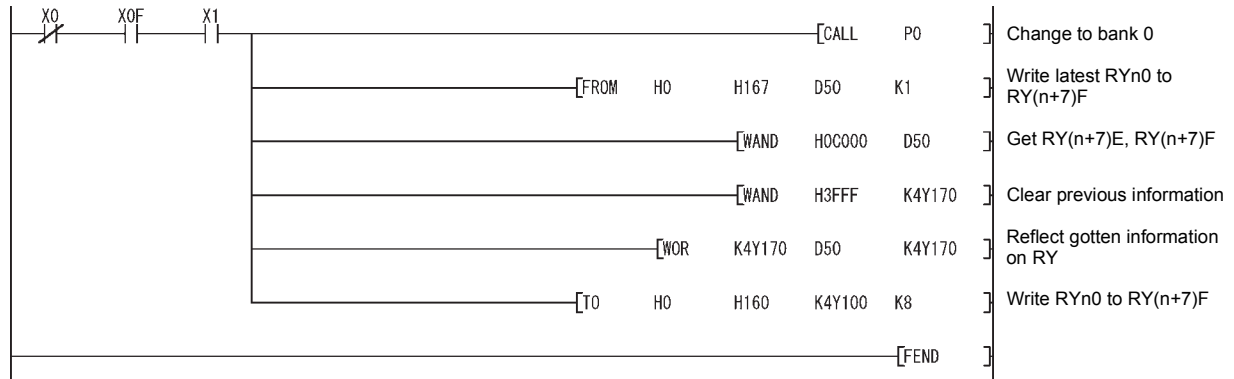

*
*Change to bank 0
*



6.5.3 When using dedicated commands with QCPU (Q mode)/QnACPU

An example of the program for using the dedicated commands with the QCPU (Q mode)/QnACPU is shown below.

The QnACPU that can use the dedicated commands is only the QnACPU of function version "B" or later.

This program assumes that the CC-Link parameters have been set as indicated below.

Parameter setting item		Setting value
Number of modules		1
Module head I/O No.		0
Module type		Master station
Total number of connected modules		1
Batch refresh device	Remote input (RX)	X100
	Remote output (RY)	Y100
	Remote register (RW _r)	D200
	Remote register (RW _w)	D100
Station information	Station type	Intelligent device station
	Number of occupied stations	4 stations occupied
	Transmission buffer size	64
	Reception buffer size	64
	Automatic update buffer size	0

<Parameter setting screen on GX Developer>

When PLC series is QCPU (Q mode)

When PLC series is QnACPU

<Station information setting screen on GX Developer>

When PLC series is QCPU (Q mode)

Station No.	Station type	Expanded cyclic setting	Exclusive station count	Remote station points	Reserve/invalid station select	Intelligent buffer select(word)		
1/1	Intelligent device station	single	Exclusive station 4	128 points	No setting	Send	Receive	Automatic
						64	64	0

When PLC series is QnACPU

Station No.	Station type	Exclusive station count	Reserve/invalid station select	Intelligent buffer select(word)		
1/1	Intelligent device station	Exclusive station 4	No setting	Send	Receive	Automatic
				64	64	0

Set interlocks in the programs according to the used system.

--- [No. 1] to [No. 2] parameter and data setting program ---

- * When setting the parameters or data with the sequence program, set them in the D75P2 using the transient transmission.
- * When setting the parameters or data with the AD75 software package, the [No. 1] to [No. 2] program is not necessary.
- * Create the [No. 2] program by changing the access target buffer memory of the [No. 1] program.

*
*D75P2 data link status checking program
*

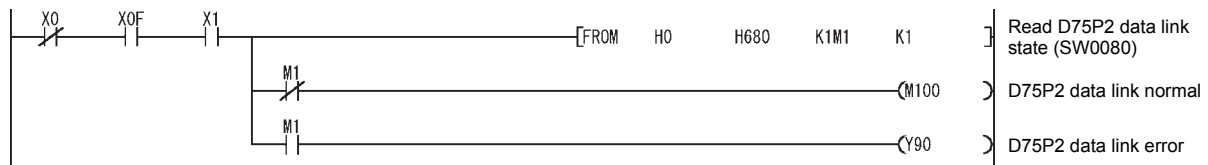

*
*No. 1 Parameter setting program
*

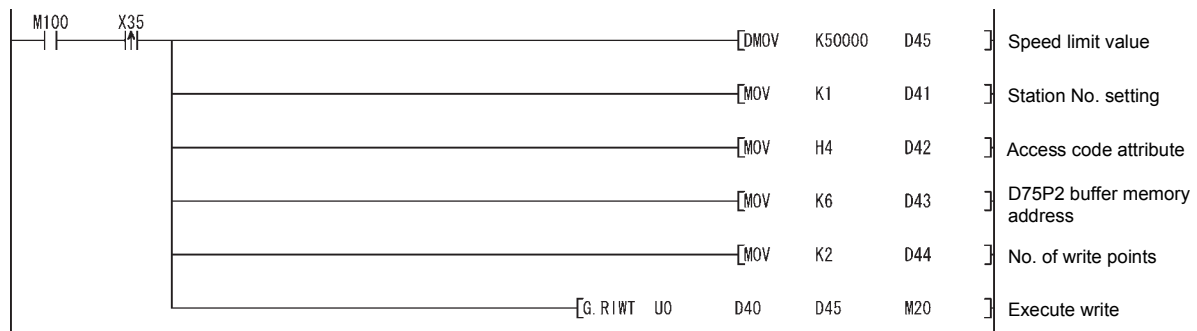

*
*No. 3 Initial setting program
*

*
*(1) At power on
*



*
*(2) At parameter change
*

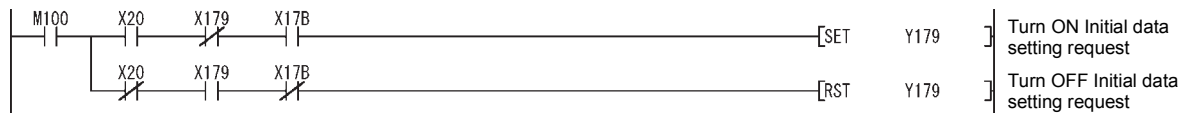

*
*No. 4 Servo ON execution program
*

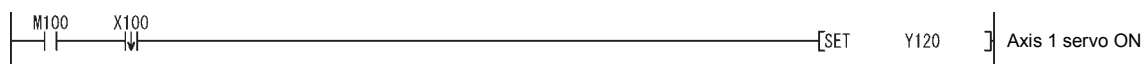

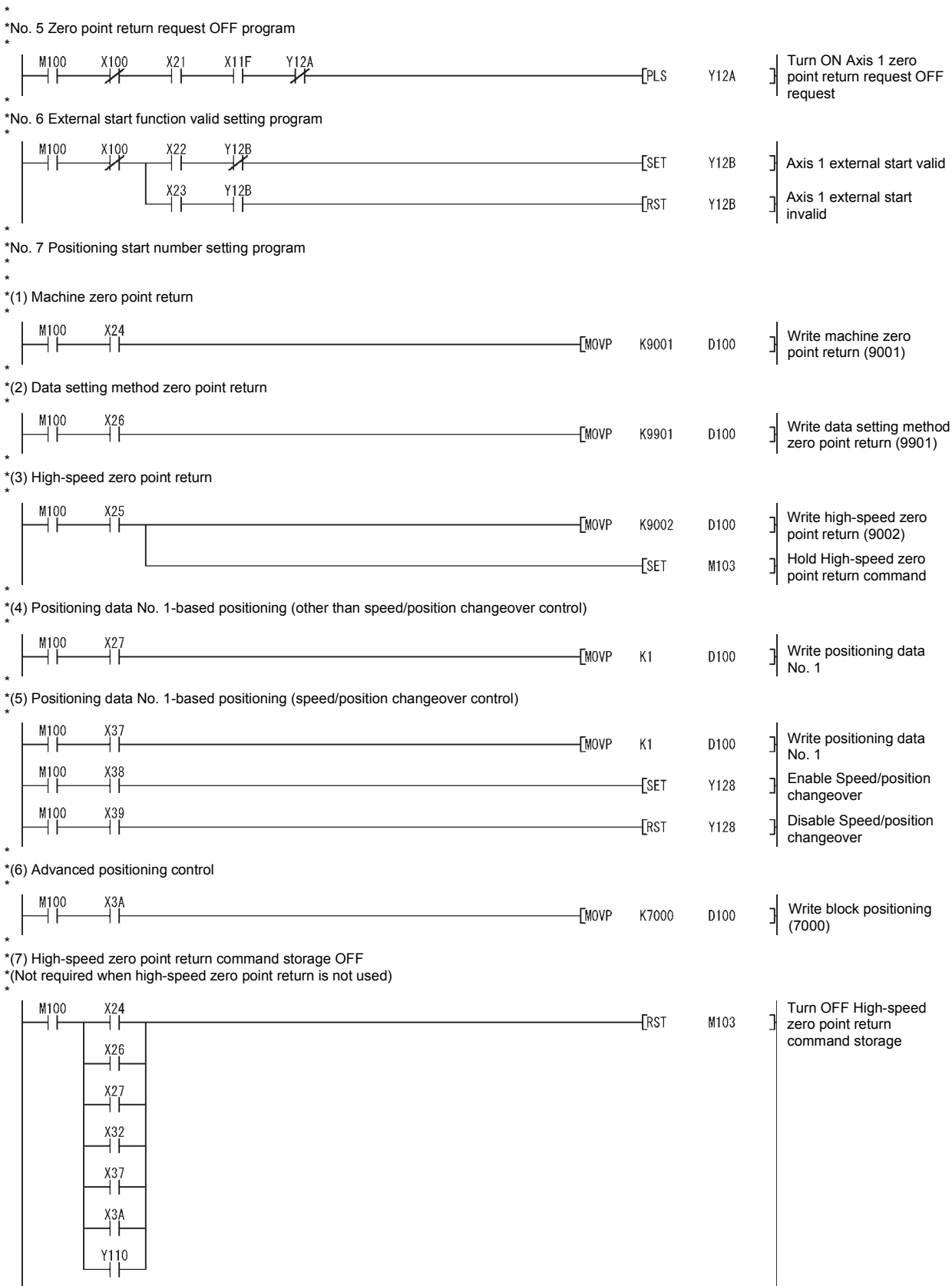

*

*No. 8 Positioning start signal input program

*(When high-speed zero point return is not performed, contacts X11F and M103 are not required)

*(When M code is not used, contact X10D is not required)

*(When JOG operation is not performed, contact M106 is not required)

*(When manual pulse generator operation is not performed, contact Y129 is not required)

*

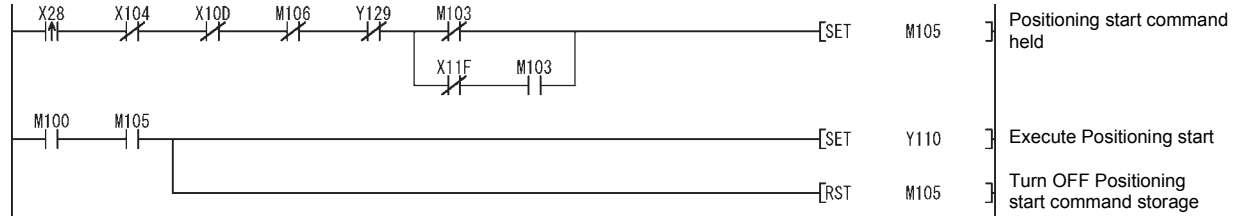

*No. 9 Reset, M code OFF program

*

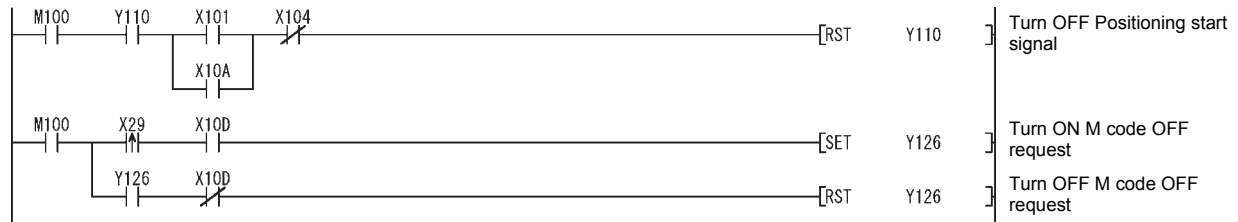

*No. 10 JOG operation program

*

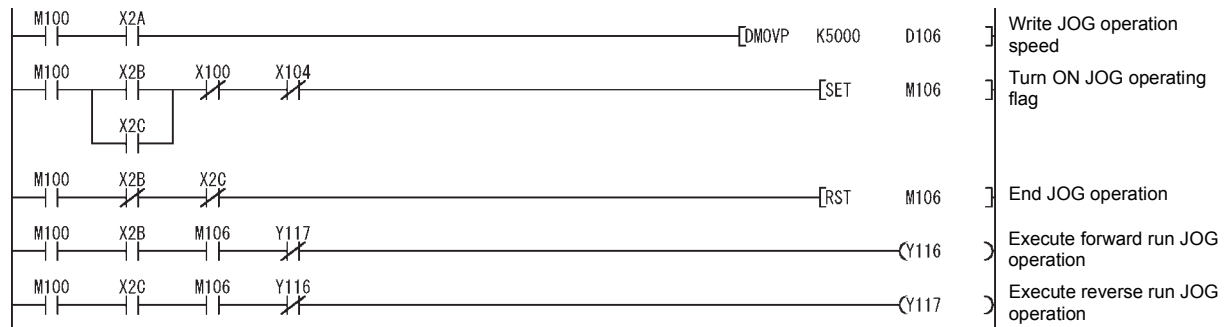

*No. 11 Manual pulse generator operation program

*

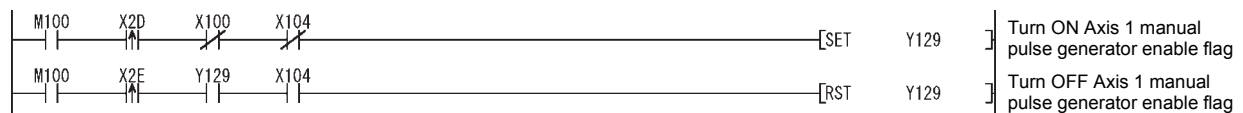

*No. 12 Speed change program

*

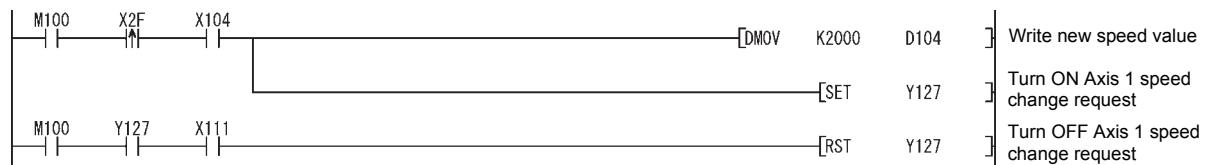

*No. 13 Override program

*

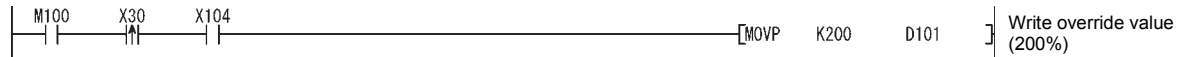

*

*No. 14 Restart program

*

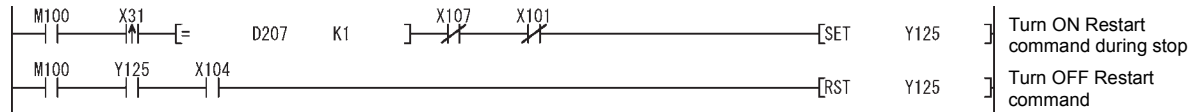

*

*No. 15 Absolute position restoration program

*

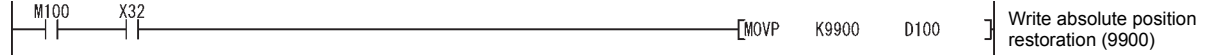

*

*No. 16 Error reset program

*

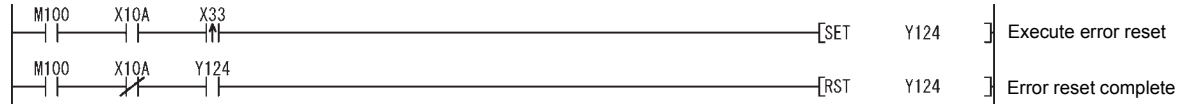

*

*No. 17 Buffer memory reading program

*



*

*No. 18 Stop program

*

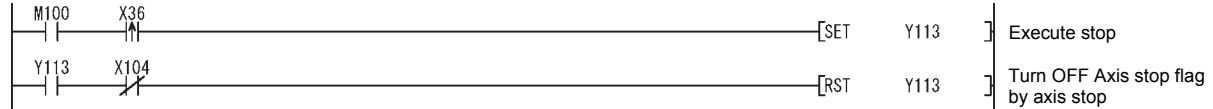

*

*RY(n+7)E, RY(n+7)F mask process (required only when QnACPU is used)

*

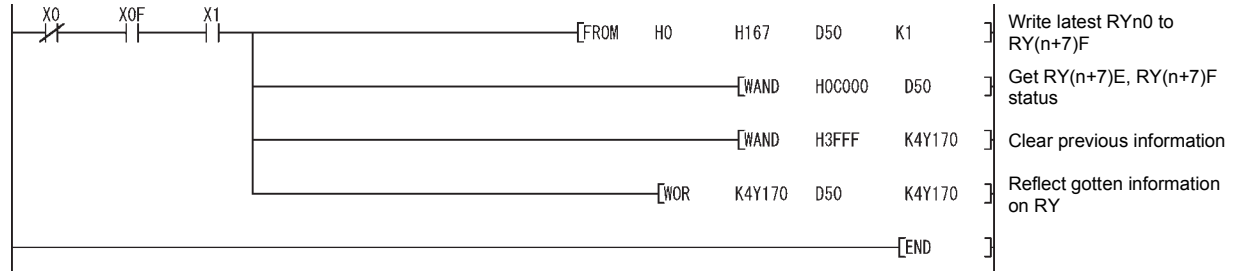

6.6 Program details

6.6.1 Initialization program

(1) Zero point return request OFF program

This program forcibly turns OFF the "zero point return request flag" (RX(n+1)F, RX(n+4)F) which is ON.

When using a system that does not require zero point return, assemble the program to cancel the "zero point return request" made by the D75P2 when the power is turned ON, etc.

■ Data requiring setting

Set the following data to use the zero point return flag OFF request.

Setting item	Setting value	Setting details	Remote input/output	
			Axis 1	Axis 2
Zero point return request flag OFF request	ON	Set to "ON: Turn zero point return request flag OFF".	RY(n+2)A	RY(n+4)A

* Refer to section "3.4 Specifications of input/output signals for master module" for details on the setting details.

■ Time chart for zero point return OFF request

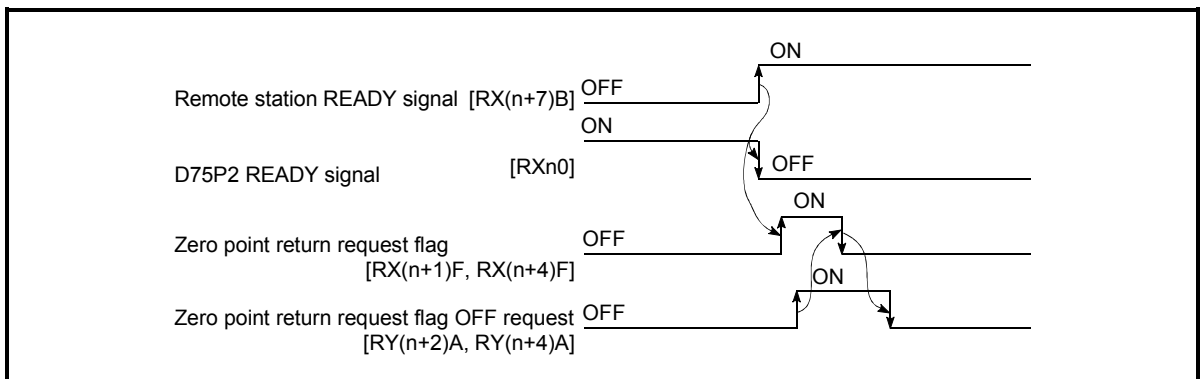

Fig. 6.1 Time chart for zero point return OFF request

(2) External start function valid setting program

This program is used to validate the "external signal" beforehand when using the external start function (external start, speed change, skip). (Set which function to use beforehand in "Pr.43 External start function selection".)

Set the following data to validate the "external signal".

Setting item	Setting value	Setting details	Remote input/output	
			Axis 1	Axis 2
External start valid	ON	Set to "ON: Validate external start".	RY(n+2)B	RY(n+4)B

* Refer to section "3.4 Specifications of input/output signals for master module" for details on the setting details.

6.6.2 Start details setting program

This program sets which control, out of "zero point control", "main positioning control" or "advanced positioning control" to execute.

■ Procedures for setting the starting details

- (1) Set the "positioning start No." corresponding to the control to be started in "Positioning start No. (RWwm, RWwm+8)".

Setting item	Setting value	Setting details	Remote register	
			Axis 1	Axis 2
Positioning start No.	→	1 to 600 : Positioning data No. 9001 : Machine zero point return 9002 : High-speed zero point return 9003 : Current value change 7000 to 7010 : Block No. (For "advanced positioning control") 9900 : Absolute position restoration 9901 : Data setting method zero point return	RWwm	RWwm+8

* Refer to section "3.5 Remote registers" for details on the setting details.

- (2) For "advanced positioning control", set the "positioning start point No." of the block to be started in "[Cd.31] Positioning start point No.". (Setting is not required when the default value (point No. 1) is used.)

Setting item	Setting value	Setting details	Buffer memory address	
			Axis 1	Axis 2
[Cd.31] Positioning start point No.	→	1 to 50 : Point No. of start block data	1178	1228

* Refer to section "5.7 List of control data" for details on the setting details.

- (3) For "high-speed zero point return", confirm that the "zero point absolute position overflow flag/underflow flag" is OFF.
- (4) Set the following control data for "speed/position changeover control". (Set "[Cd.21] Speed/position changeover control movement amount change register" and "[Cd.36] Speed/position changeover control (ABS mode) function valid flag" as required.)

Setting item	Setting value	Setting details	Remote input/output, buffer memory address	
			Axis 1	Axis 2
Speed/position changeover enable flag	ON	When "ON" is set, the speed/position changeover signal will be validated.	RY(n+2)8	RY(n+4)8
[Cd.21] Speed/position changeover control movement amount change register	→	Set the new value when the position control's movement amount is to be changed during speed control.	1164 1165	1214 1215
[Cd.36] Speed/position changeover control (ABS mode) function valid flag	→	Set the INC or ABS mode of speed/position changeover control.	1189	1239

* Refer to section "3.4 Specifications of input/output signals for master module", "5.7 List of control data" for details on the setting details.

6.6.3 Start program

This program is used to start the control with start commands.
 The control can be started with the following two methods.

- (1) Starting by inputting positioning start signal [RY(n+1)0, RY(n+1)1]
- (2) Starting by inputting external start signal

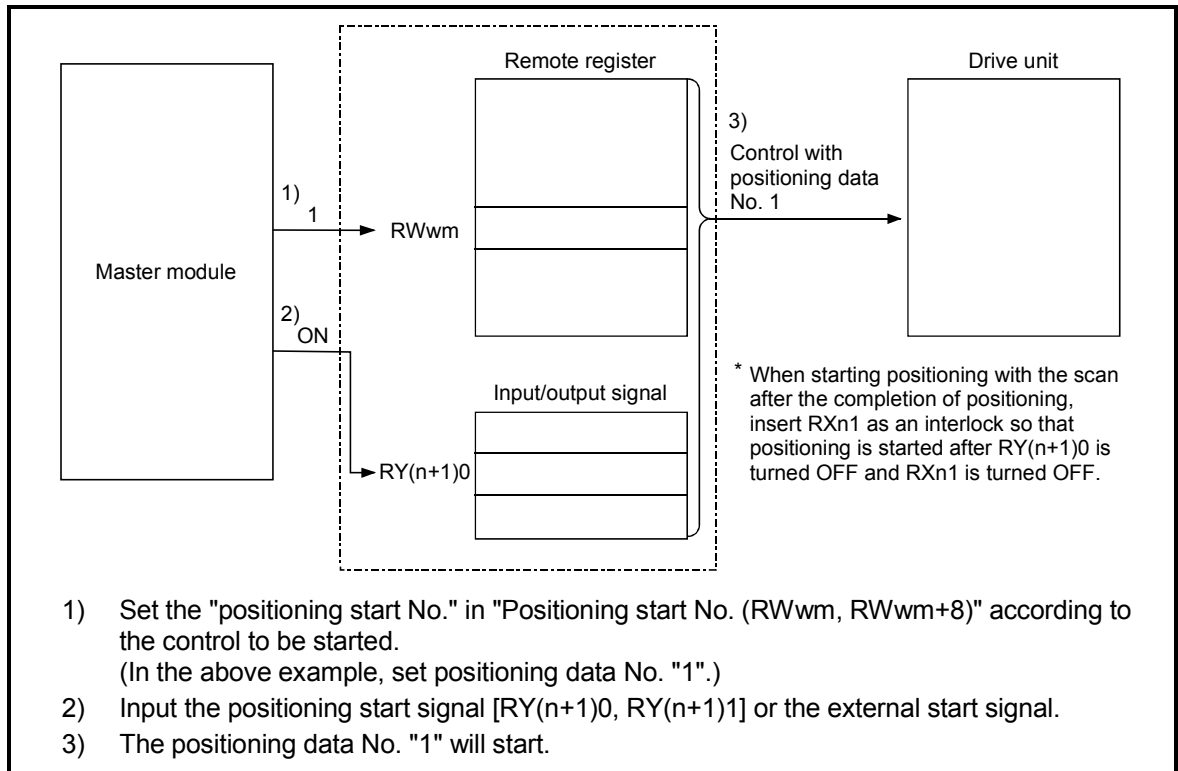

Fig. 6.2 Procedures for starting control

■ Starting conditions

When starting, the following conditions must be satisfied. The program must be configured by adding the required conditions into the sequence program so that the operation does not start until the conditions are satisfied.

Signal name		Signal state		Device	
				Axis 1	Axis 2
Interface signal	Remote station READY signal	ON	Positioning operation possible	RX(n+7)B	
	D75P2 READY signal	OFF	D75P2 preparation completed	RXn0	
	Axis stop signal	OFF	Axis stop signal is OFF	RY(n+1)3	RY(n+1)4
	Start complete signal	OFF	Start complete signal is OFF	RXn1	RXn2
	BUSY signal	OFF	BUSY signal is OFF	RXn4	RXn5
	Error detection signal	OFF	There is no error	RXnA	RXnB
	M code ON signal	OFF	M code ON signal is OFF	RXnD	RXnE
External signal	Drive unit READY signal	ON	Drive unit preparation completed	RX(n+1)2	RX(n+4)2
	Stop signal	OFF	Stop signal is OFF	RX(n+1)6	RX(n+4)6
	Upper limit (FLS)	ON	Within limit range	RX(n+1)7	RX(n+4)7
	Lower limit (RLS)	ON	Within limit range	RX(n+1)8	RX(n+4)8

(1) Starting by inputting positioning start signal

■ Operation when starting

- (1) When the positioning start signal turns ON, the start complete signal and BUSY signal turn ON, and the positioning operation starts.
It can be seen that the axis is operating when the BUSY signal is ON.
- (2) When the positioning start signal turns OFF, the start complete signal also turns OFF.
If the positioning start signal is ON even after positioning is completed, the start complete signal will remain ON.
- (3) If the positioning start signal turns ON again while the BUSY signal is ON, a warning "Start during operation" (warning code: 100) is caused.
- (4) The process taken when positioning is completed will differ according to case (a) and (b) below.
 - (a) When next positioning is not to be carried out
 - If a dwell time is set, the system will wait for the set time to pass, and then positioning will be completed.
 - When positioning is completed, the BUSY signal will turn OFF and the positioning complete signal will turn ON. However, when using speed control or when the positioning complete signal ON time is "0", the signal will not turn ON.
 - When the positioning complete signal ON time is passed, the positioning complete signal will turn OFF.
 - (b) When next positioning is to be carried out
 - If a dwell time is set, the system will wait for the set time to pass.
 - When the set dwell time is passed, the next positioning will start.

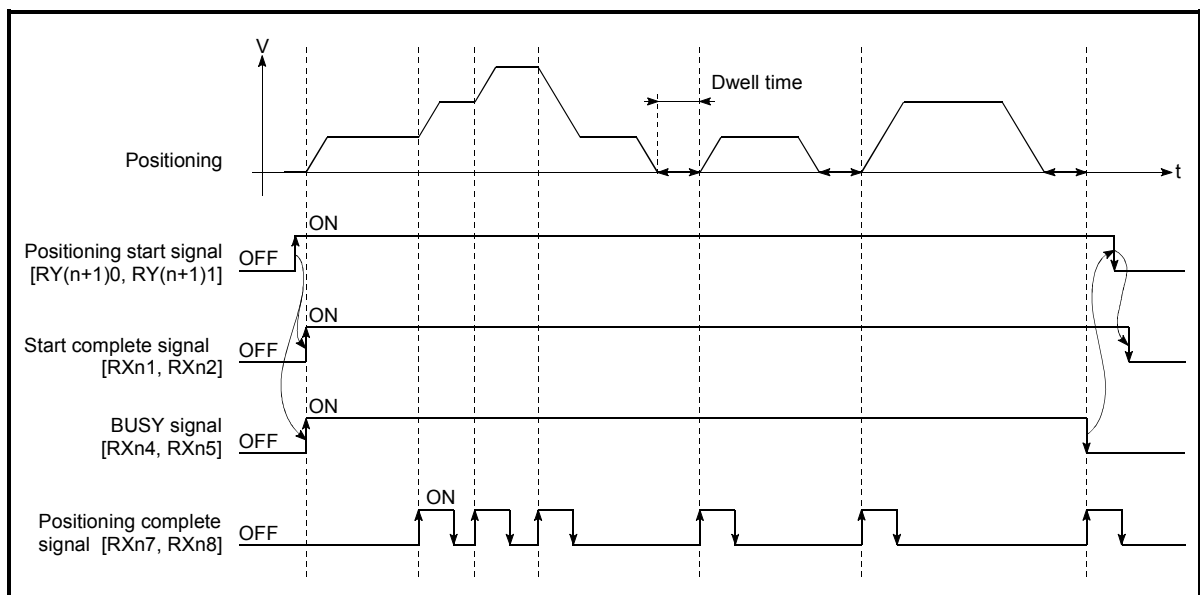

Fig. 6.3 ON/OFF timing of each signal at start of positioning

POINT

When position control of movement amount 0 is executed, the BUSY signal [RXn4, RXn5] also turns ON. However, since the ON time is short, the ON status may not be detected in the sequence program. (The ON statuses of the start complete signal [RXn1, RXn2], positioning complete signal [RXn7, RXn8] and M code ON signal [RXnD, RXnE] can be detected in the sequence program.)

■ Starting time chart

The time chart for starting each control is shown below.

(1) Time chart for starting "machine zero point return"

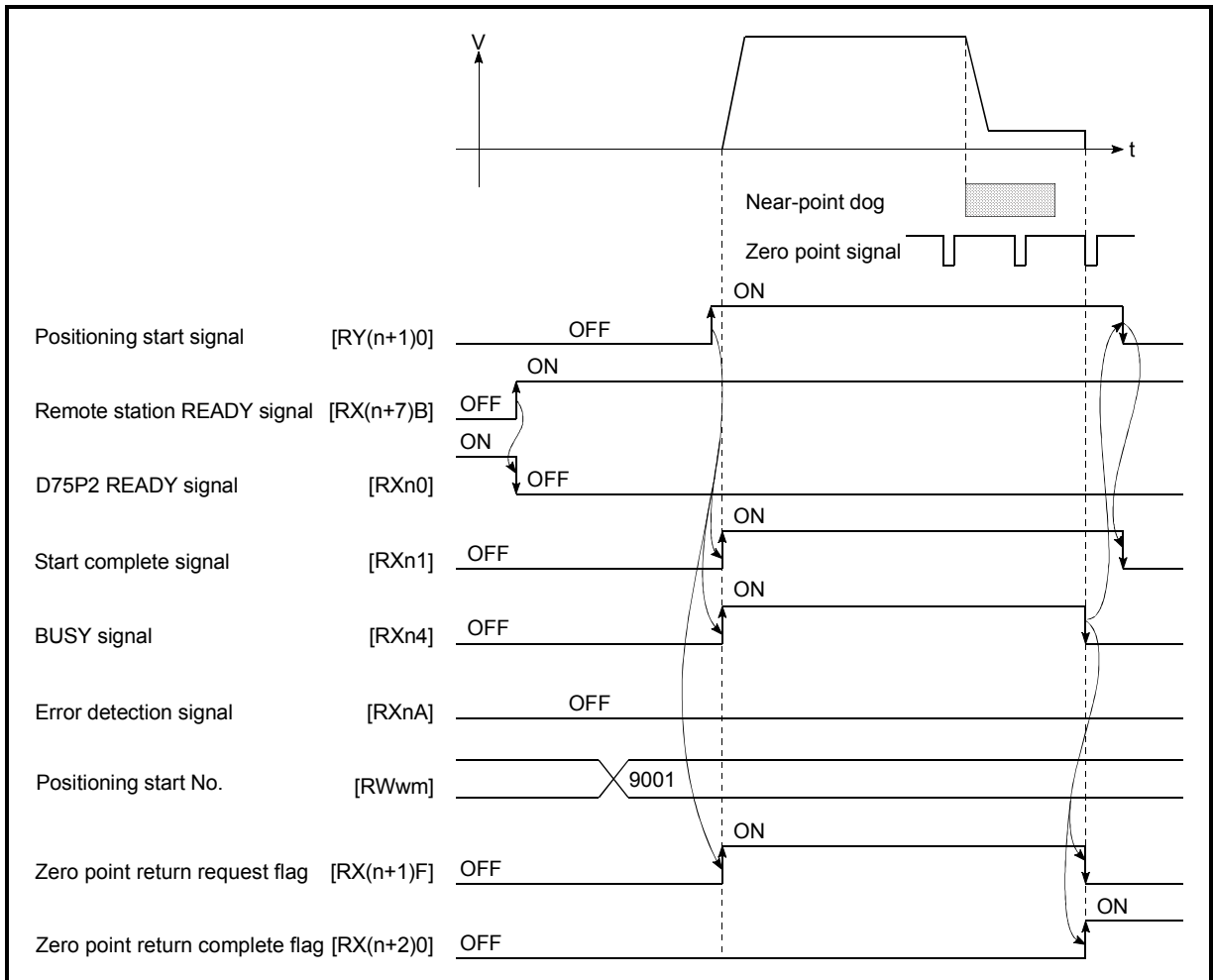

Fig. 6.4 Time chart for starting "machine zero point return"

(2) Time chart for starting "data setting method zero point return"

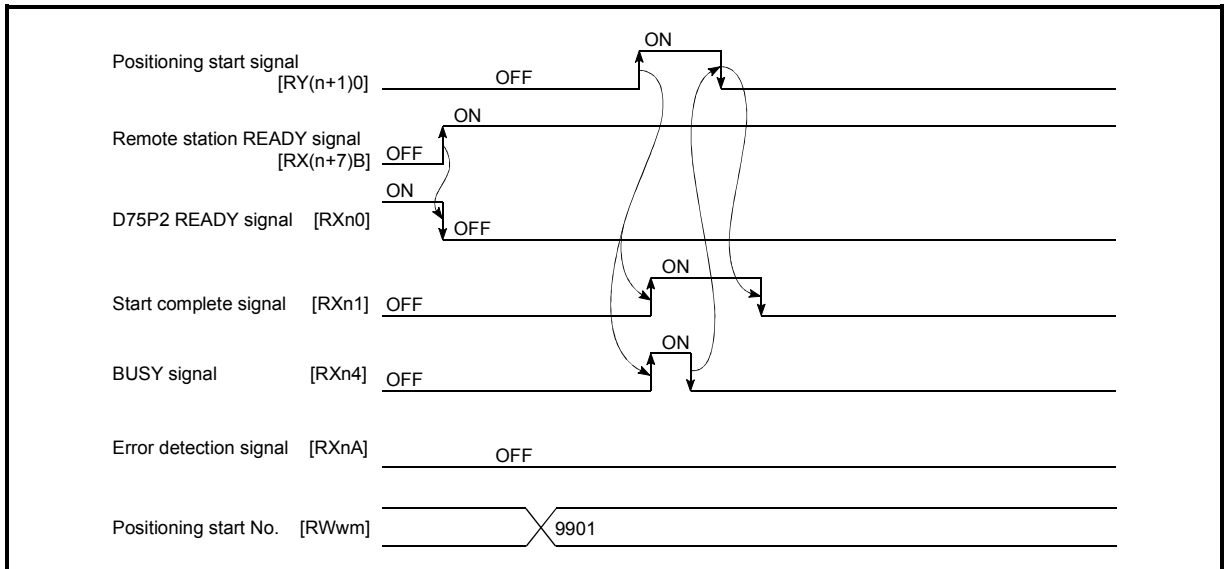

Fig. 6.5 Time chart for starting "data setting method zero point return"

(3) Time chart for starting "high-speed zero point return"

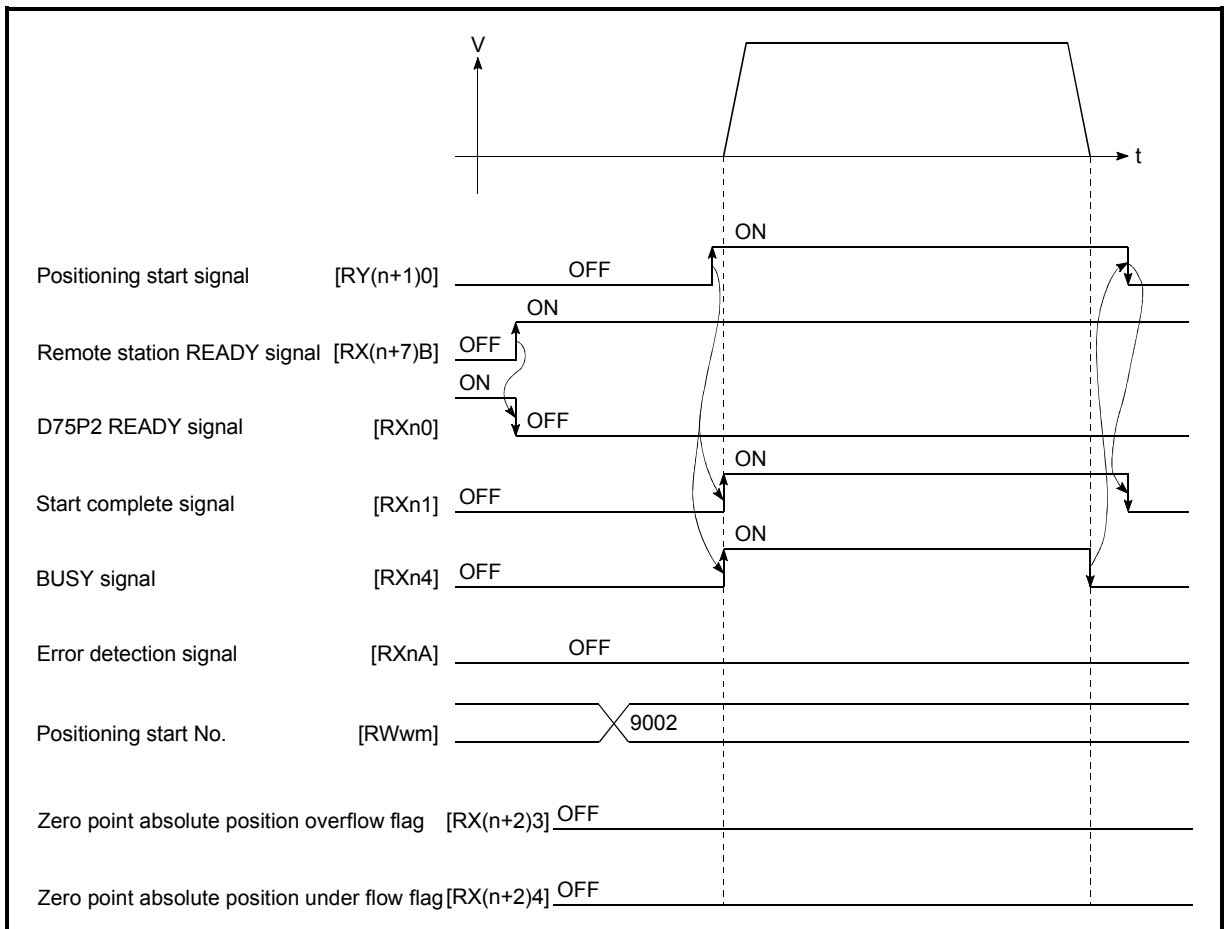

Fig. 6.6 Time chart for starting "high-speed zero point return"

(4) Time chart for starting "main positioning control"

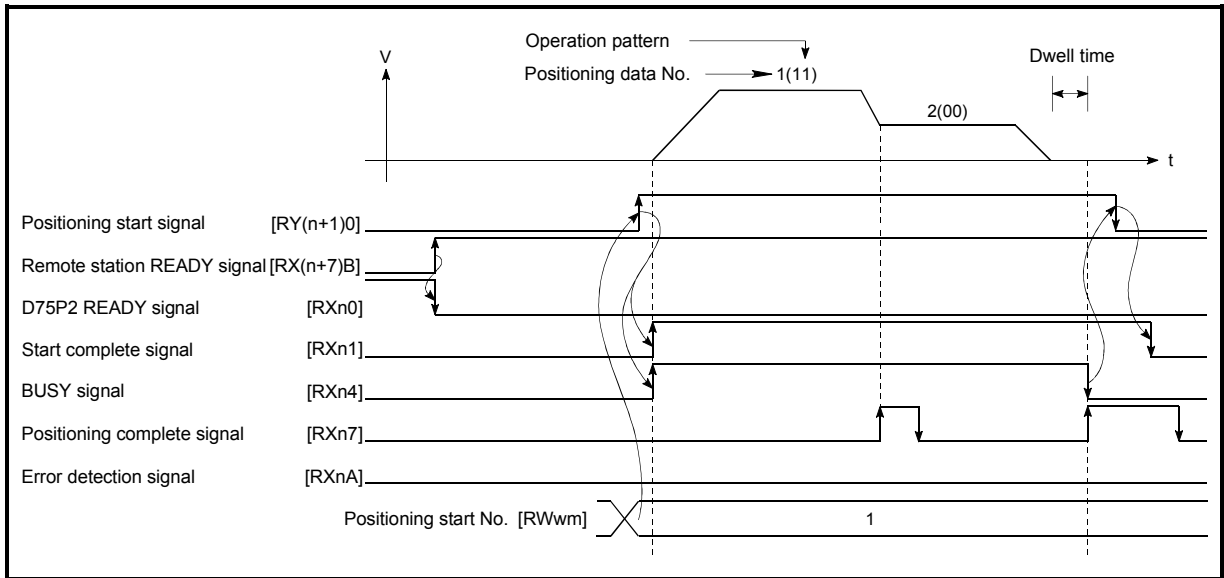

Fig. 6.7 Time chart for starting "main positioning control"

(5) Time chart for starting "speed/position changeover control"

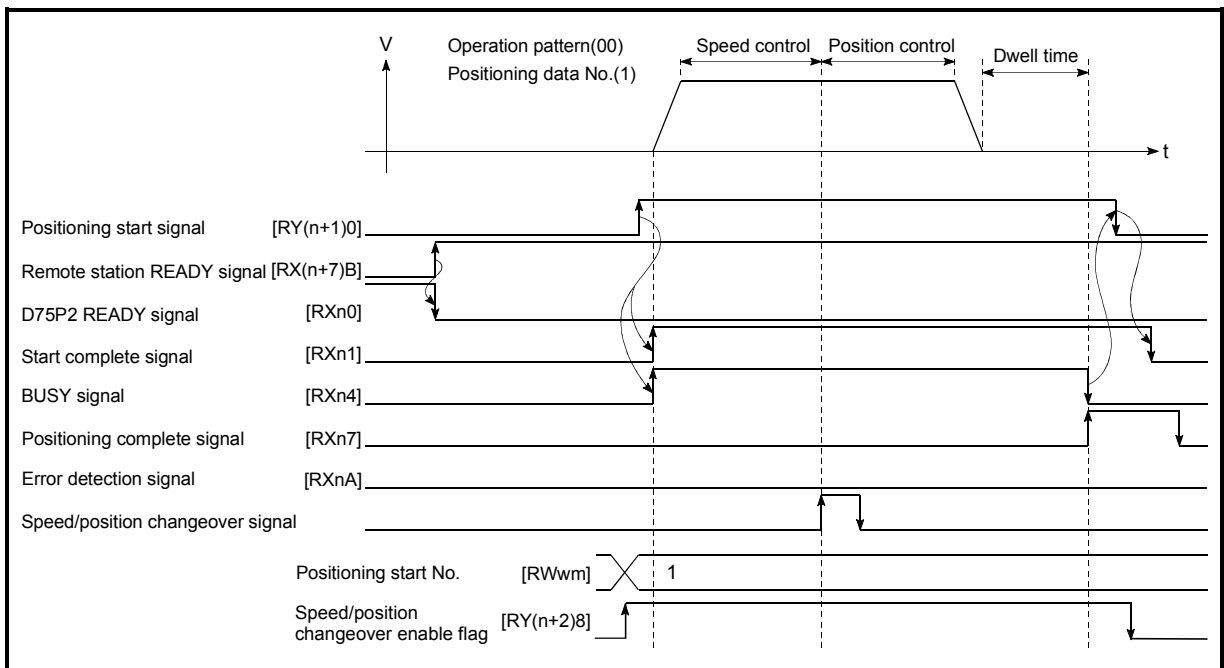

Fig. 6.8 Time chart for starting "speed/position changeover control"

■ Machine zero point return operation timing and process time

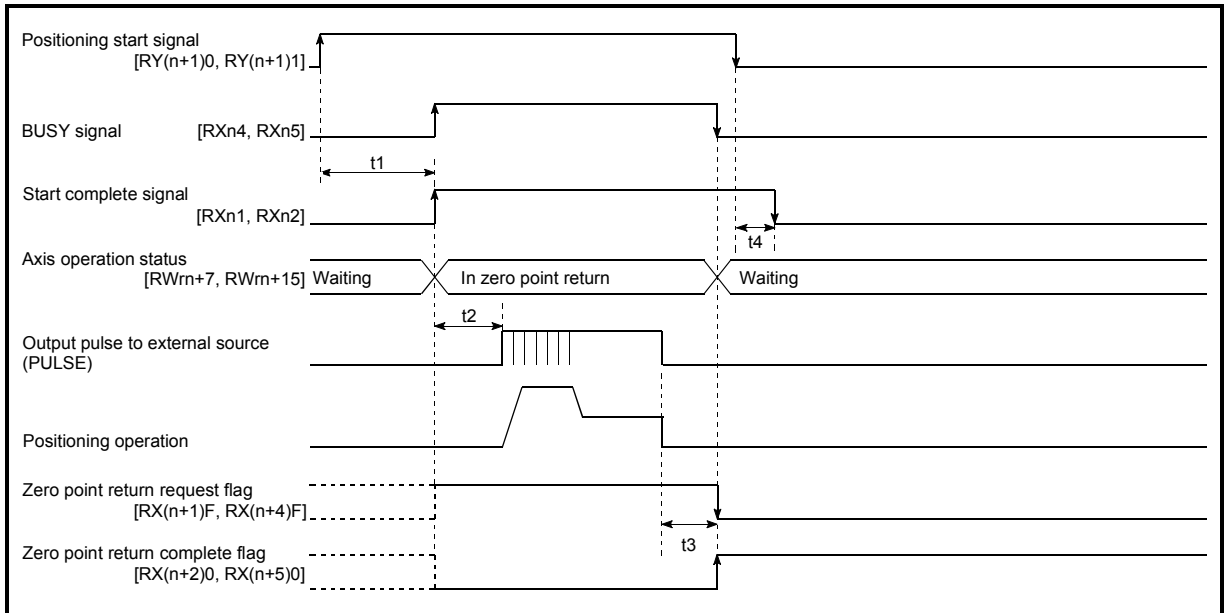

Fig. 6.9 Machine zero point return operation timing and process time

Normal timing time Unit: [ms]

t1	t2	t3	t4
5 to 15	0 to 3.5		

- The t1 timing time could be delayed by the following factors.
 - 1) Operation state of other axes
 - 2) Presence of intervention from peripheral device during start process
 - 3) Details of positioning data to be started

■ Position control operation timing and process time

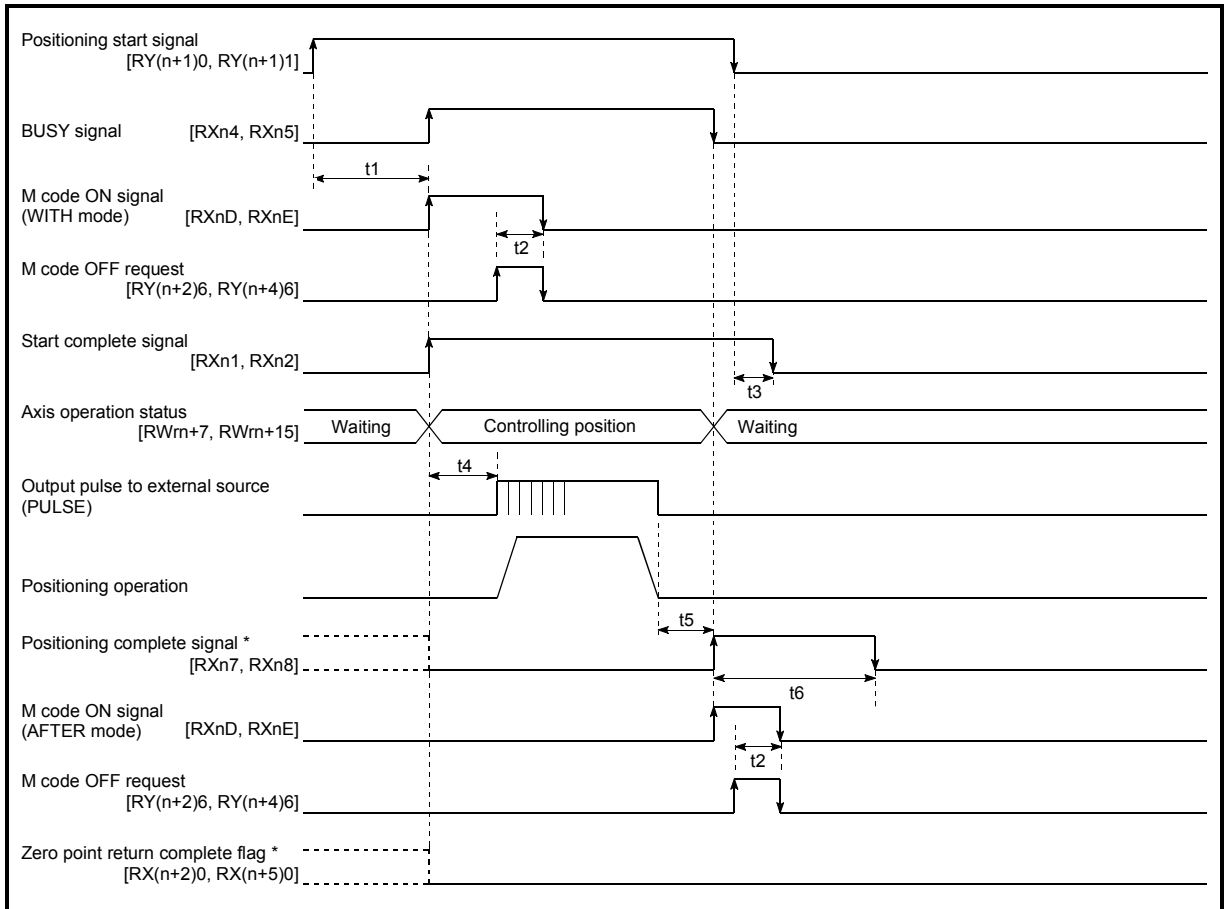

Fig. 6.10 Position control operation timing and process time

- When the positioning start signal turns ON, if all signals marked with an asterisk (*) are already ON, the signals marked with an asterisk (*) will turn OFF when the positioning start signal turns ON.

Normal timing time

Unit: [ms]

t1	t2	t3	t4	t5	t6
5 to 15	0 to 3.5			Follows parameters	

- The t1 timing time could be delayed by the following factors.
 - 1) Operation state of other axes
 - 2) Presence of intervention from peripheral device during start process
 - 3) Details of positioning data to be started

(2) Starting by inputting external start signal

When starting positioning control by inputting the external start signal, the start command can be directly input into the D75P2. This allows the variation time equivalent to one scan time of the PLC CPU to be eliminated. This is an effective procedure when operation is to be started as quickly as possible with the start command or when the starting variation time is to be suppressed. To start positioning control by inputting the external start signal, set the "data required to be set" and then turn ON the external start signal.

■ Restrictions

When starting by inputting the external start signal, the start complete signal [RXn1, RXn2] will not turn ON.

■ Data required to be set

To execute positioning start with the external start signal, set parameter (Pr.43) beforehand, and validate the "external start signal" with the "external start function valid setting program (program No. 6).

Setting item	Setting value	Setting details	Remote input/output, buffer memory address	
			Axis 1	Axis 2
Pr.43 External start function selection	0	Set to "0: External positioning start".	62	212
External start valid	ON	Set to "ON: Validate external start".	RY(n+2)B	RY(n+4)B

* Refer to section "3.4 Specifications of input/output signals for master module", "Chapter 5 DATA USED FOR POSITIONING CONTROL" for details on the setting details.

■ Starting time chart

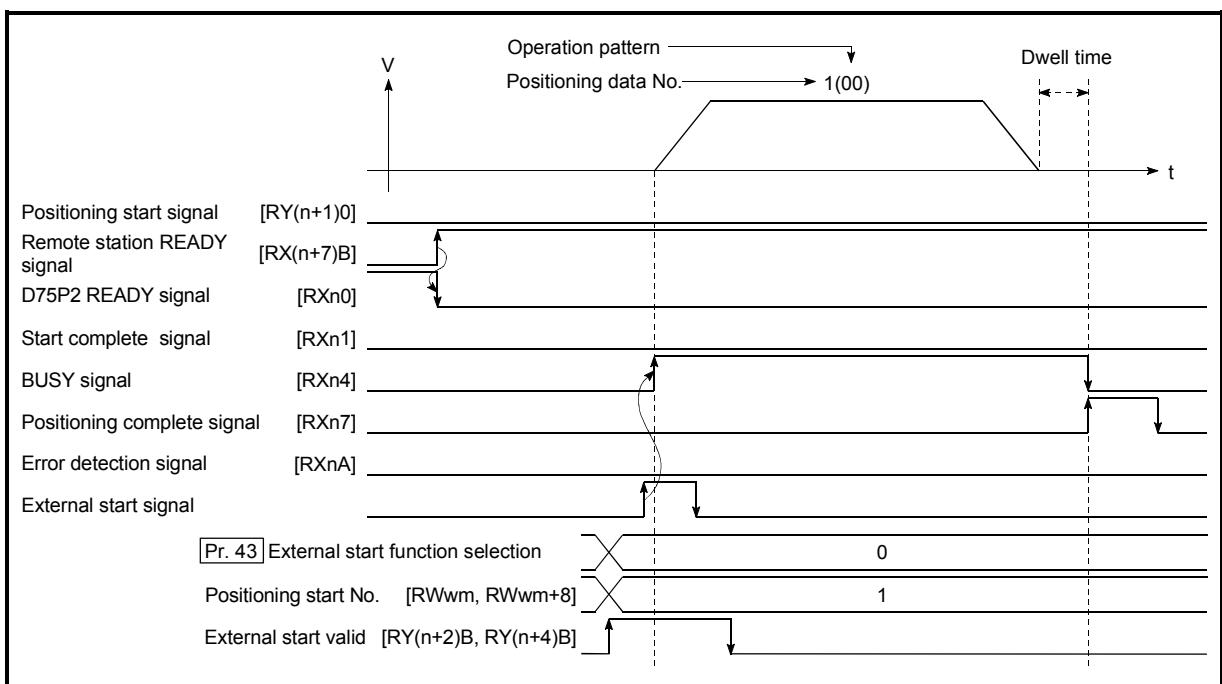

Fig. 6.11 Time chart for starting with external start signal

6.6.4 Restart program

When a stop factor occurs during position control and the operation stops, the positioning can be restarted from the stopped position to the position control end point by using the "restart command" (RY(n+2)5, RY(n+4)5).

("Restarting" is not possible when "continuous operation is interrupted.")

(1) Restart operation

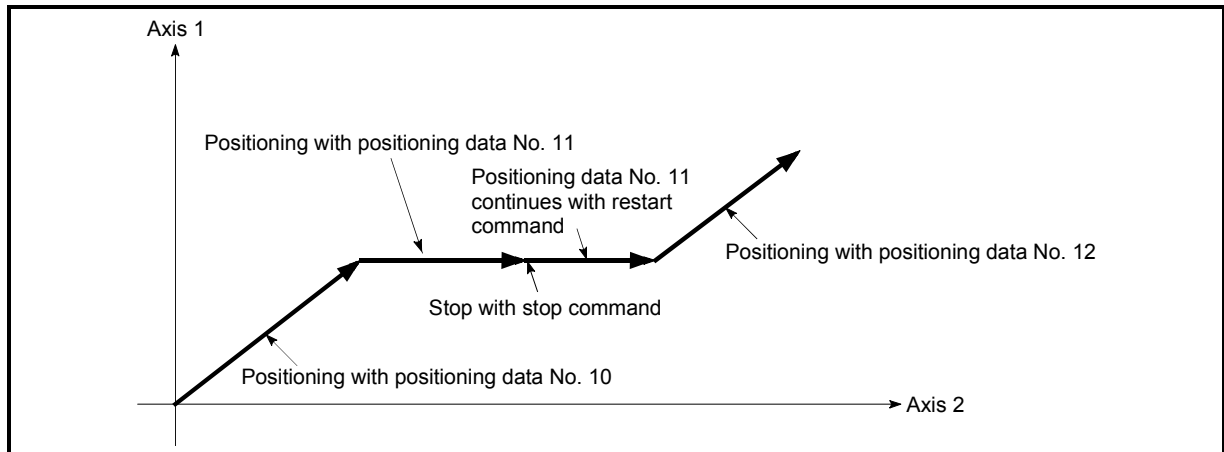

Fig. 6.12 Restart operation

(2) Restrictions

- (1) Restarting can be executed only when the "Axis operation status" is "stopped (RWrn+7, RWrn+15)".
If the axis operation is not "stopped", restarting is not possible.
- (2) Do not execute restart while the stop command is ON.
If restart is executed while stopped, an error "Stop signal ON at start" (error code: 106) will occur, and the "Axis operation status (RWrn+7, RWrn+15)" will change to "error occurring".
Thus, even if the error is reset, the operation cannot be restarted.
- (3) Restarting can be executed even while the positioning start signal is ON.
However, make sure that the positioning start signal does not change from OFF to ON while stopped.
If the positioning start signal changes from OFF to ON, positioning will start from the positioning data No. of designated point's positioning data No. set in "Positioning start No. (RWwm, RWwm+8)".
- (4) If positioning is ended with the continuous operation interrupt request, the operation cannot be restarted.
If restart is requested, a warning "Restart not possible" (warning code: 104) will occur.
- (5) When stopped with interpolation operation, write "1: restarts" into "Restart command (RY(n+2)5, RY(n+4)5)" for the reference axis, and then restart.
- (6) If the "Axis operation status (RWrn+7, RWrn+15)" is not "stopped" when restarting, a multiple start warning will occur, and the process at that time will be continued.

REMARK

Restarting after stopping is possible even for the following control.

- Incremental type position control
- Continuous positioning control
- Continuous path control
- Block start

(3) Control data requiring setting

Set the following data to execute restart.

Setting item	Setting value	Setting details	Remote input/output	
			Axis 1	Axis 2
Restart command	1	Set "1: restarts ".	RY(n+2)5	RY(n+4)5

* Refer to section "3.4 Specifications of input/output signals for master module" for details on the setting details.

(4) Starting conditions

The following conditions must be satisfied when restarting. (Assemble the required conditions into the sequence program as an interlock.)

(1) Operation state

"Axis operation status (RWn+7, RWn+15)" is "1: Stopped"

(2) Signal state

Signal name		Signal state		Device	
				Axis 1	Axis 2
Interface signal	Remote station READY signal	ON	Positioning operation possible	RX(n+7)B	
	D75P2 READY signal	OFF	D75P2 preparation completed	RXn0	
	Axis stop signal	OFF	Axis stop signal is OFF	RY(n+1)3	RY(n+1)4
	Start complete signal	OFF	Start complete signal is OFF	RXn1	RXn2
	BUSY signal	OFF	BUSY signal is OFF	RXn4	RXn5
	Error detection signal	OFF	There is no error	RXnA	RXnB
External signal	M code ON signal	OFF	M code ON signal is OFF	RXnD	RXnE
	Drive unit READY signal	ON	Drive unit preparation completed	RX(n+1)2	RX(n+4)2
	Stop signal	OFF	Stop signal is OFF	RX(n+1)6	RX(n+4)6
	Upper limit (FLS)	ON	Within limit range	RX(n+1)7	RX(n+4)7
	Lower limit (RLS)	ON	Within limit range	RX(n+1)8	RX(n+4)8

(5) Time chart for restarting

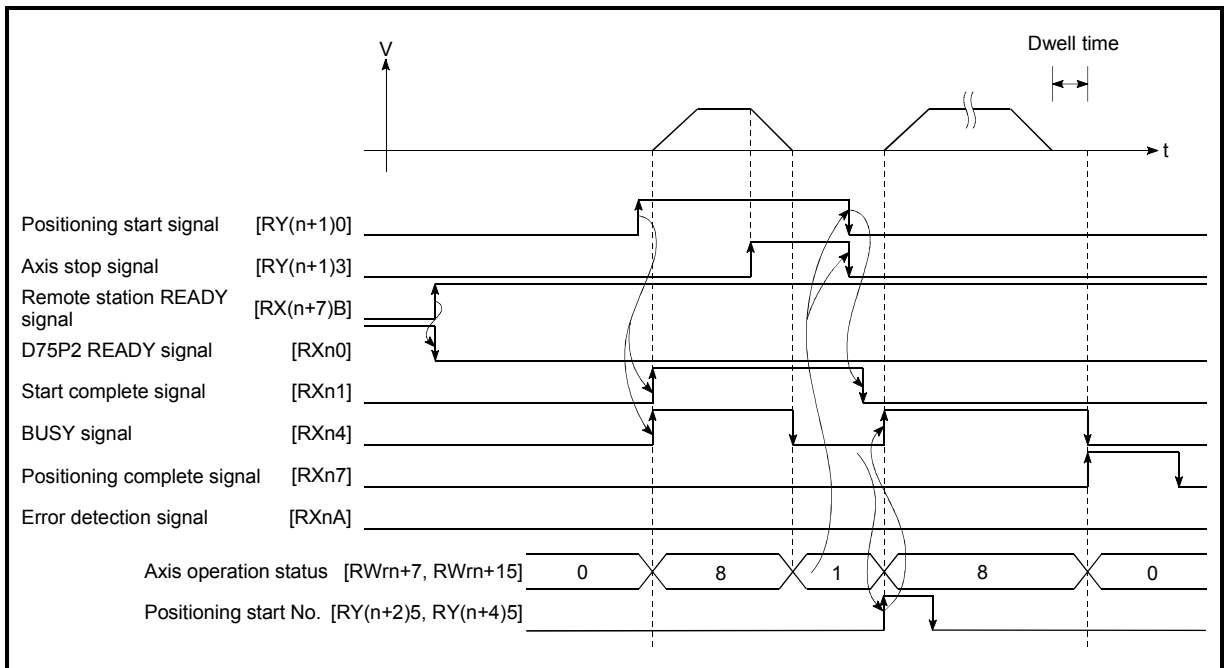

Fig. 6.13 Time chart for restarting

6.6.5 Stop program

The axis stop signal [RY(n+1)3, RY(n+1)4] or a stop signal from an external source is used to stop the control. Create a program to turn the axis stop signal [RY(n+1)3, RY(n+1)4] ON as the stop program.

The process for stopping control is explained below.
Each control is stopped in the following cases.

- (a) When each control is completed normally.
- (b) When the drive unit READY signal is turned OFF.
- (c) When the CC-Link data link stops.
- (d) When Initial data setting request (RY(n+7)9) turns ON and Remote station READY (RX(n+7)B) turns OFF.
- (e) When an error occurs D75P2.
- (f) When control is intentionally stopped (Stop signal from master module turned ON, stop from peripheral device, etc.)

The stop process for the above cases is shown below. (Excluding (a) when the operation stops normally.)

(1) Stop process

Stop cause		Stop axis	Axis operation status (RWm+7, RWm+15) after stopping	Stop process					
				Zero point return control		Main positioning control	Advanced positioning control	Manual control	
				Machine zero point return control	High-speed zero point return control			JOG operation	Manual pulse generator operation
Forced stop	Drive unit READY signal OFF	Each axis	During error	Immediate stop				Immediate stop	
Fatal stop (Stop group 1)	Hardware stroke limit upper/lower limit error occurrence	Each axis	During error	Deceleration stop/sudden stop (Select with <input style="border: 1px solid black; padding: 2px;" type="text" value="Pr.38"/>)				Deceleration stop	
Emergency stop (Stop group 2)	Remote station READY signal OFF "Stop" input from external device	All axes	During error	Deceleration stop/sudden stop (Select with <input style="border: 1px solid black; padding: 2px;" type="text" value="Pr.39"/>)				Deceleration stop	
Relatively safe stop (Stop group 3)	Axis error detection (Error other than stop group 1 or 2) Error in test mode	Each axis	During error	Deceleration stop/sudden stop (Select with <input style="border: 1px solid black; padding: 2px;" type="text" value="Pr.40"/>)				Deceleration stop	
Intentional stop (Stop group 3)	"Stop signal" ON from external source "Axis stop signal" ON from PLC CPU	Each axis	When stopped (While waiting)						

(2) Types of stop processes

The operation can be stopped with deceleration stop, sudden stop or immediate stop.

(1) Deceleration stop

The operation stops with "deceleration time 0 to 3" (, , ,) .

Which time from "deceleration time 0 to 3" to use for control is set in positioning data () .

(2) Sudden stop

The operation stops with " Sudden stop deceleration time" .

(3) Immediate stop

The operation does not decelerate.

The D75P2 immediately stops the pulse output, but the operation will coast for the droop pulses accumulated in the drive unit's deviation counter.

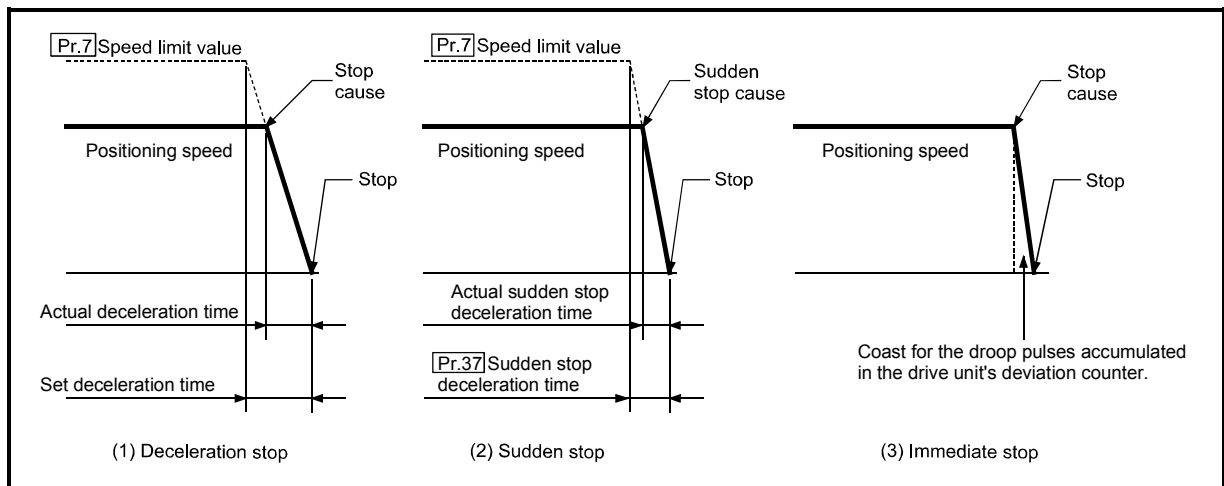

Fig. 6.14 Types of stop processes

REMARK

- *1 "Deceleration stop" and "sudden stop" are selected with the details parameter "stop group 1 to 3 sudden stop selection". (The default setting is "deceleration stop".)

(3) Order of priority for stop process

The order of priority for the D75P2 stop process is as follows.

Deceleration stop < Sudden stop < Immediate stop

- (1) During deceleration (including automatic deceleration), the operation will stop at that deceleration speed even if the decelerations to command turns ON (stop signal ON) or a deceleration stop cause occurs.
- (2) If the stop signal designated for sudden stop turns ON or a stop cause occurs during deceleration, the sudden stop process will start from that point. However, if the sudden stop deceleration time is longer than the deceleration time, the deceleration stop process will be continued even if a sudden stop cause occurs during the deceleration stop process.

Example

The process when a sudden stop cause occurs during deceleration stop is shown below.

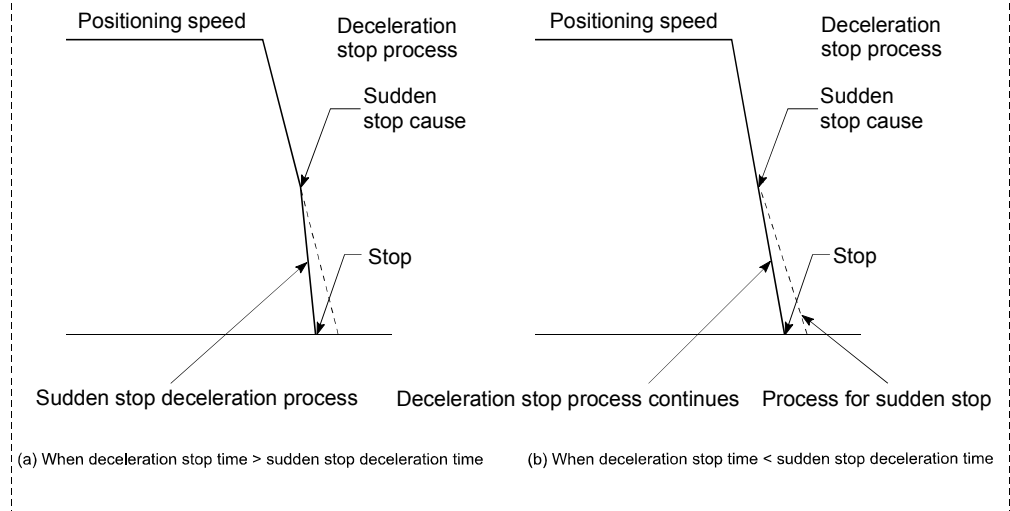

Chapter 7

MEMORY CONFIGURATION AND DATA PROCESS

The D75P2 memory configuration and data transmission are explained in this chapter.

The D75P2 is configured of three memories. By understanding the configuration and roles of these memories, the D75P2 internal data transmission process, such as "when the power is turned ON" or "when the remote station READY signal changes from OFF to ON" can be easily understood. This also allows the transmission process to be carried out correctly when storage or changing the data.

*The buffer memories explained in this chapter all indicate the "buffer memories of D75P2".

7.1	Configuration and roles of D75P2 memory	7- 2
7.1.1	Configuration and roles of D75P2 memory.....	7- 2
7.1.2	Buffer memory area configuration.....	7- 5
7.2	Data transmission process.....	7- 6

7.1 Configuration and roles of D75P2 memory

7.1.1 Configuration and roles of D75P2 memory

The D75P2 is configured of the following three memories.

Memory configuration	Role	Area configuration									Backup
		Parameter area	Positioning data area (No.1 to 100)	Positioning data area (No.101 to 600)	Positioning start information area (No.7000)	Positioning start information area (No.7001 to 7010)	Monitor data area	Control data area	PLC CPU memo area	Block transmission area	
• Buffer memory	Area that can be directly accessed with sequence program from PLC CPU.	○	○	-	○	-	○	○	○	○	Not possible
• Flash ROM	Area for backing up data required for positioning.	○	○	○	○	○	-	-	-	-	Possible
• OS memory	Area used by system.	○	○	○	○	○	-	-	-	-	Not possible

○ : Setting and storage area provided, Not possible: Data is lost when power is turned OFF

- : Setting and storage area not provided, Possible: Data is held even when power is turned OFF

■ Details of areas

- **Parameter area**
Area where parameters, such as positioning parameters and zero point return parameters, required for positioning control are set and stored.
(Set the items indicated with Pr.1 to Pr.58 for each axis.)

- **Positioning data area (No.1 to 100)**
Area where positioning data No.1 to 100 is set and stored.
(Set the items indicated with Da.1 to Da.9 for each positioning data.)

- **Positioning data area (No.101 to 600)**
Area where positioning data No.101 to 600 is set and stored.
(Set the items indicated with Da.1 to Da.9 for each positioning data.)

- **Positioning start information area (No.7000)**
Area where information required only when carrying out block No. 7000 advanced positioning is set and stored. (Set the items indicated with Da.10 to Da.18.)

- **Positioning start information area (No.7001 to 7010)**
Area where information required only when carrying out block No. 7001 to 7010 advanced positioning is set and stored. (Set the items indicated with Da.10 to Da.18.)

- **Monitor data area**
Area where positioning system or D75P2 operation state is stored.
(Set the items indicated with Md.1 to Md.56. Note that Md.29, Md.31 to Md.35, Md.39, Md.40, Md.49 and Md.50 cannot be used.)

- **Control data area**
Area where data for operating and controlling positioning system is set and stored. (Set the items indicated with Cd.1 to Cd.35. Note that Cd.11 to Cd.20, Cd.22, Cd.24 and Cd.25 cannot be used.)

- **PLC CPU memo area**
Area where condition judgment values required for special positioning, etc., are set and stored.

- **Block transmission area**
Memory area used for setting the "positioning data No. 101 to 600" with sequence program.

* When using a peripheral device, the "positioning data No. 101 to 600" is set with the same method as "positioning data No. 1 to 100".

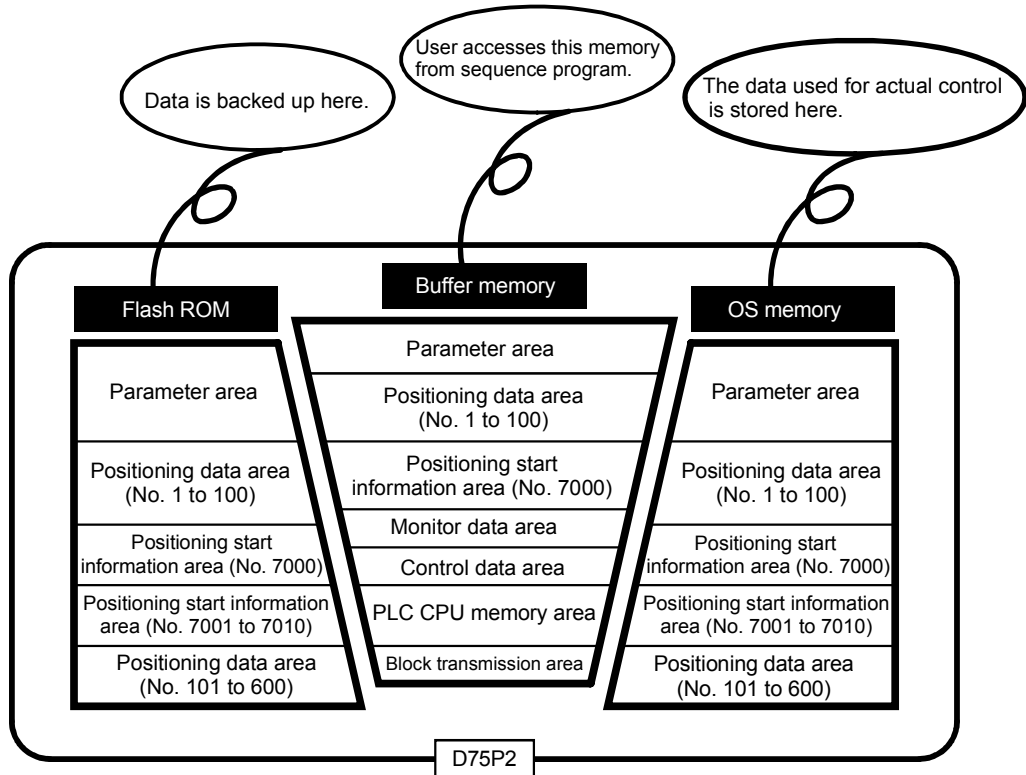

POINT
 Use the AD75 software package to read/write the parameters, positioning data and start block data.

7.1.2 Buffer memory area configuration

The D75P2 buffer memory is configured of the following types of areas.

Buffer memory area configuration		Buffer memory address		Writing possibility
		Axis 1	Axis 2	
Parameter area	Basic parameter area	0 to 14	150 to 164	Possible
	Detailed parameter area	15 to 66	165 to 216	
	Zero point return basic parameter area	70 to 78	220 to 228	
	Zero point return detailed parameter area	79 to 89	229 to 239	
Monitor data area	System monitor area	450 to 799		Not possible
	Axis monitor area	800 to 899	900 to 999	
Control data area	System control data area	1100 to 1149		Possible
	Axis control data area	1150 to 1199	1200 to 1249	
Positioning data area (No.1 to 100)	Positioning data area	1300 to 2299	2300 to 3299	Possible
Positioning start information area (No.7000)	Start block data area	4300 to 4349	4550 to 4599	
		4350 to 4399	4600 to 4649	
	Condition data area	4400 to 4499	4650 to 4749	
	Indirectly specification area	4500 to 4549	4750 to 4799	
PLC CPU memo area	PLC CPU memo area	5050 to 5099		Possible
Block transmission area	Block transmission area	5100 to 6109		Possible

* Use of address Nos. skipped above is prohibited. If used, the system may not operate correctly.
(For details of the buffer memory address, refer to appendix 13.)

7.2 Data transmission process

The data is transmitted between the D75P2 memories with steps (1) to (10) shown below.

- The data transmission patterns numbered (1) to (10) on the right page correspond to the numbers (1) to (10) on the left page.

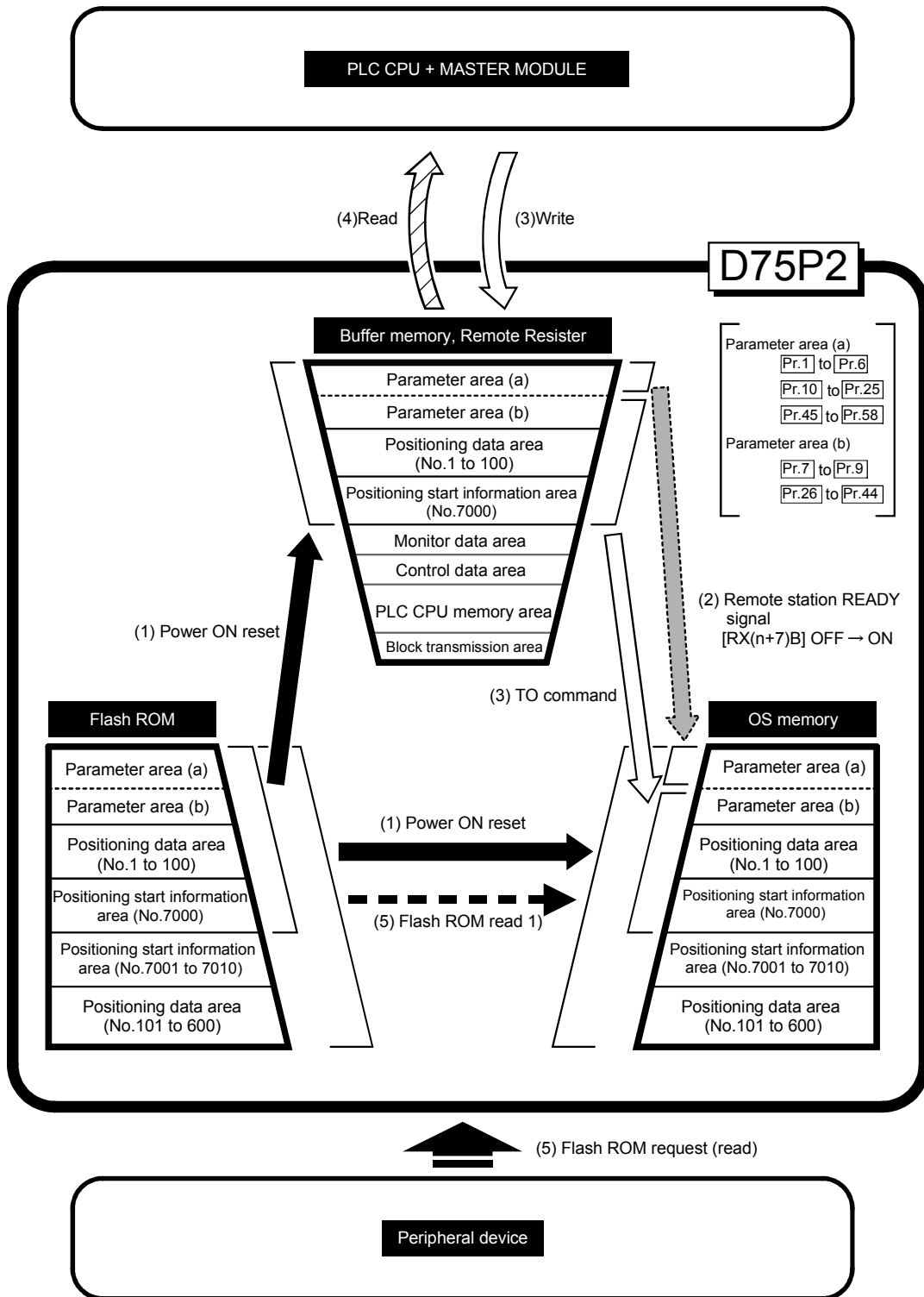

- (1) Transmitting data when power is turned ON or D75P2 is reset ()

When the power is turned ON or the D75P2 is reset, the "parameters", "positioning data" and "positioning start information" stored (backed up) in the flash ROM is transmitted to the buffer memory and OS memory.

(The "positioning data (No. 101 to 600)" and "positioning start information (No. 7001 to 7010)" data is not transmitted to the buffer memory.)

- (2) Transmitting data when remote station READY signal [RX(n+7)B] changes from OFF to ON ()

When the remote station READY signal [RX(n+7)B] changes from OFF to ON, the data stored in the buffer memory's "parameter area (a) *1" is transmitted to the OS memory.

*1 Parameter area (a) Parameters transmitted to OS memory when remote station READY signal [RX(n+7)B] changes from OFF to ON (Pr.1 to Pr.6, Pr.10 to Pr.25, Pr.45 to Pr.58)

- (3) Data write to D75P2 ()

- (a) Write to D75P2 buffer memory

The parameters or data is written from the PLC CPU to the buffer memory using the RIWT command*2 (transient transmission). At this time, when the "parameter area (b) *3", "positioning data (No. 1 to 100)" and "positioning start information (No. 7000)" is written into the buffer memory with the TO command, it is simultaneously transmitted to the OS memory.

*2 RIWT/RIRD commands.... For the PLC CPU that can use the RIWT/RIRD commands, refer to the programming manual of the used PLC CPU.

*3 Parameter area (b) Parameters transmitted to the OS memory simultaneously with the writing to the buffer memory with the RIWT command*2 (transient transmission). (Pr.7 to Pr.9, Pr.26 to Pr.44)

- (b) Write to D75P2 remote register

Using the TO command (automatic refresh*4), write data from the PLC CPU to the remote register.

*4 Automatic refresh..... Set in the automatic refresh parameter of the QCPU (Q mode) or QnACPU.

POINT

The setting values of the parameters that correspond to parameter area (b) are valid when written into the buffer memory with the RIWT command*2 (transient transmission). However, the setting values of the parameters that correspond to parameter area (a) are not validated until the remote station READY signal [RX(n+7)B] changes from OFF to ON.

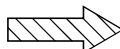
(4) Data read from D75P2 ()

(a) Read from D75P2 buffer memory

Using the RIRD command*2 (transient transmission), read data from the buffer memory to the PLC CPU.

(b) Read from D75P2 remote register

Using the FROM command (automatic refresh*4), read data from the remote register to the PLC CPU .

(5) Flash ROM request (reading) ()

The following transmission process is carried out with the "flash ROM request" from the peripheral device.

- 1) The "parameters", "positioning data (No. 1 to 600)", and "positioning start information (No. 7000 to 7010)" in the flash ROM is transmitted to the OS memory.

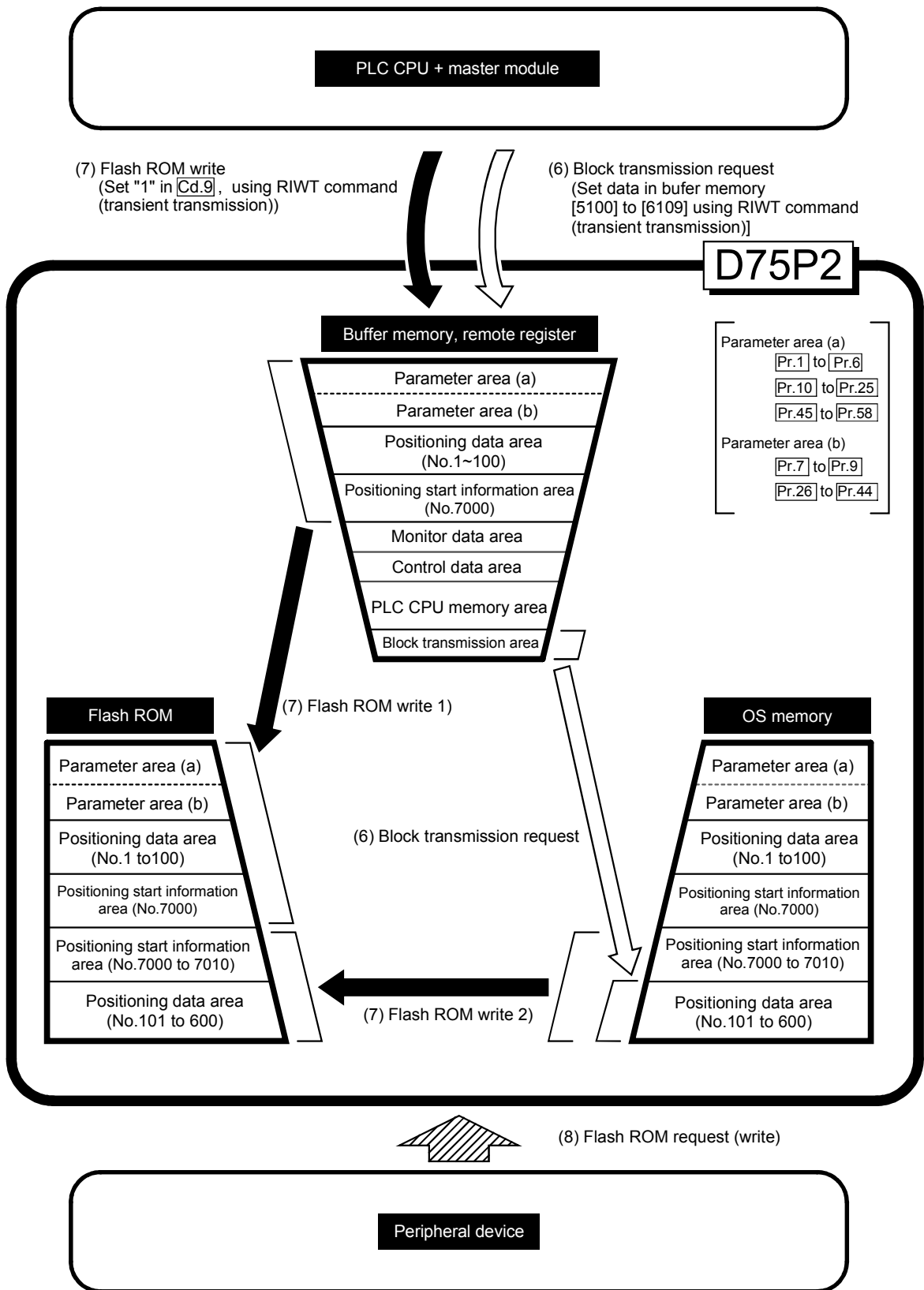

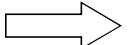
(6) Transmitting blocks from PLC CPU ()

When setting data in positioning data No. 101 to 600 using the sequence program, first the data is set in the "block transmission area" (buffer memory address [5100] to [6109]). Then, the data is set in positioning data No. 101 to 600 by transmitting the data to the OS memory. Refer to section "7.2 Data transmission process (B)" for the procedures.

Note 1) Block transmission from the PLC CPU can be executed only when the remote station READY signal [RX(n+7)B] is OFF.

If it is executed when the remote station READY signal [RX(n+7)B] is ON, warning "In remote station READY" (warning code: 111) will occur.

Note 2) The buffer memory does not have an area to store the positioning data No. 101 to 600, so when setting data in the positioning data No. 101 to 600 using the sequence program, the procedures and settings will be complicated. Use of the AD75 software package when setting positioning data No. 101 to 600 is recommended.

(7) Flash ROM write ()

The following transmission process is carried out by setting "1" in "[Cd.9] Flash ROM write request" (buffer memory [1138]).

- 1) The "parameters", "positioning data (No. 1 to 100)" and "positioning start information (No. 7000)" in the buffer memory area are transmitted to the flash ROM.
- 2) The "positioning data (No. 101 to 600)" and "positioning start information (No. 7001 to 7010)" in the OS memory are transmitted to the flash ROM.

POINT

The following two types of parameters are stored in the buffer memory.

- Parameters transmitted to the OS memory when the remote station READY signal [RX(n+7)B] changes from OFF to ON
- Parameters transmitted simultaneously to the OS memory when written into the buffer memory with the TO command

With type 1) of the flash ROM write, the "parameters and data set in the buffer memory" (including parameters not transmitted to the OS memory) are written into the flash ROM.

(8) Flash ROM request (writing) ()

The processes as performed in above (7) are carried out with the [flash ROM request] from the peripheral device.

IMPORTANT

Do not turn the power OFF or reset the D75P2 while writing to the flash ROM. If the power is turned OFF or the D75P2 is reset to forcibly end the process, the data backed up in the flash ROM will be lost.

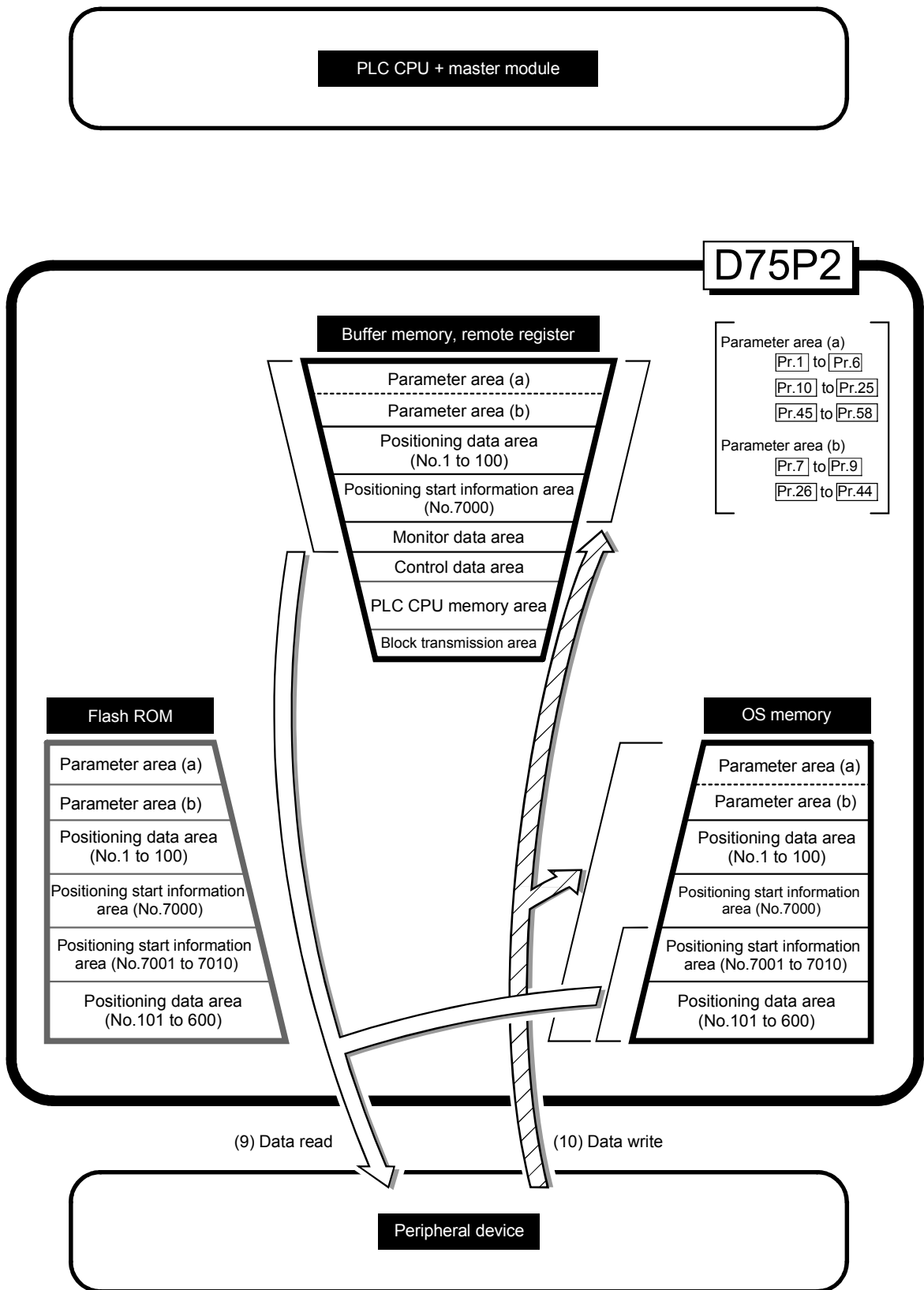

(9) Reading data from buffer memory or OS memory to peripheral device ()

The following transmission processes are carried out with the [AD75 read] from the peripheral device.

- 1) The "parameters", "positioning data (No. 1 to 100)" and "positioning start information (No. 7000)" in the buffer memory area are transmitted to the peripheral device.
- 2) The "positioning data (No. 101 to 600)" and "positioning start information (No. 7001 to 7010)" in the OS memory are transmitted to the peripheral device.

(10) Writing data from peripheral device to buffer memory or OS memory ()

The following transmission processes are carried out with the [AD75 write] from the peripheral device.

- 1) The "parameters", "positioning data (No. 1 to 100)" and "positioning start information (No. 7000)" in the peripheral device area transmitted to the buffer memory.
- 2) The "positioning data (No. 101 to 600)" and "positioning start information (No. 7001 to 7010)" in the peripheral device are transmitted to the OS memory.

At this time, when [Flash ROM Write] is set with the peripheral device, the transmission processes indicated with the following are carried out.

- (7) Flash ROM write 1
- (7) Flash ROM write 2

The data transmission is carried out as shown in the previous pages, but the main method of using this data process is shown below.

(A) Correcting the execution data (OS memory)

The following methods can be used to correct the OS memory.

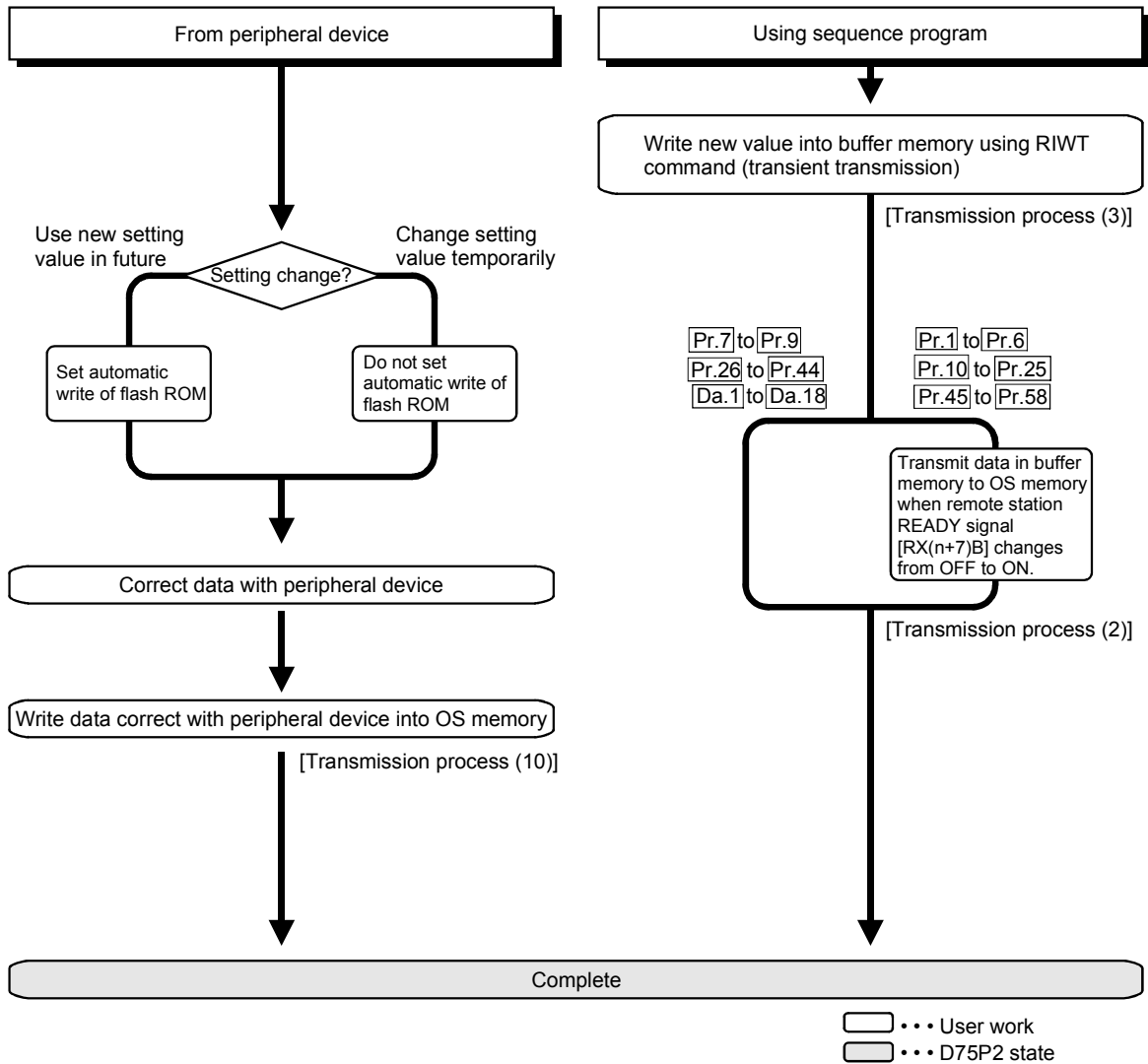

(B) Setting positioning data No. 101 to 600 data

The positioning data is set with the following procedures.

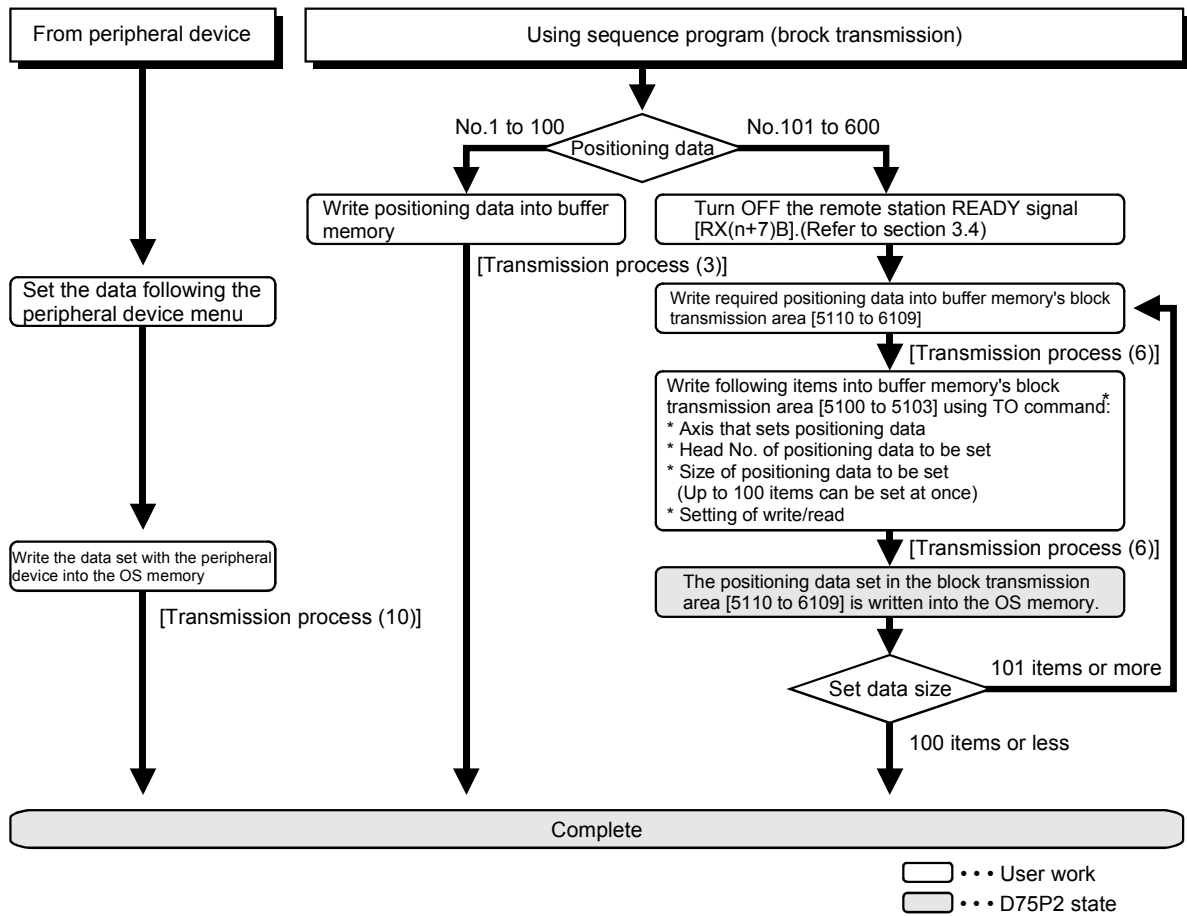

* The details written with the RIWT command (transient transmission) are shown below.

Block transmission memory	5100	Target axis (1: axis 1, 2: axis 2)
	5101	Head positioning data No. (1 to 600)
	5102	No. of read/write data (1 to 100)
	5103	Read/write request 0: Read/write complete (set by OS) 1: Read request 2: Write request
	5110 to 6109	Read/write block (Positioning data storage area)

- Which axis
- From nth positioning data in OS memory
- How many data
- Whether to read or write

- When reading, the data is read from the OS memory into here, and when writing, the data set and stored here is written into the OS memory.

* The default value is "0".

(Example) When setting the positioning data No. 101 to 300 of axis 1 to the OS memory
 (The number of data that can be set for block transmission at one time is up to 100 pieces.)

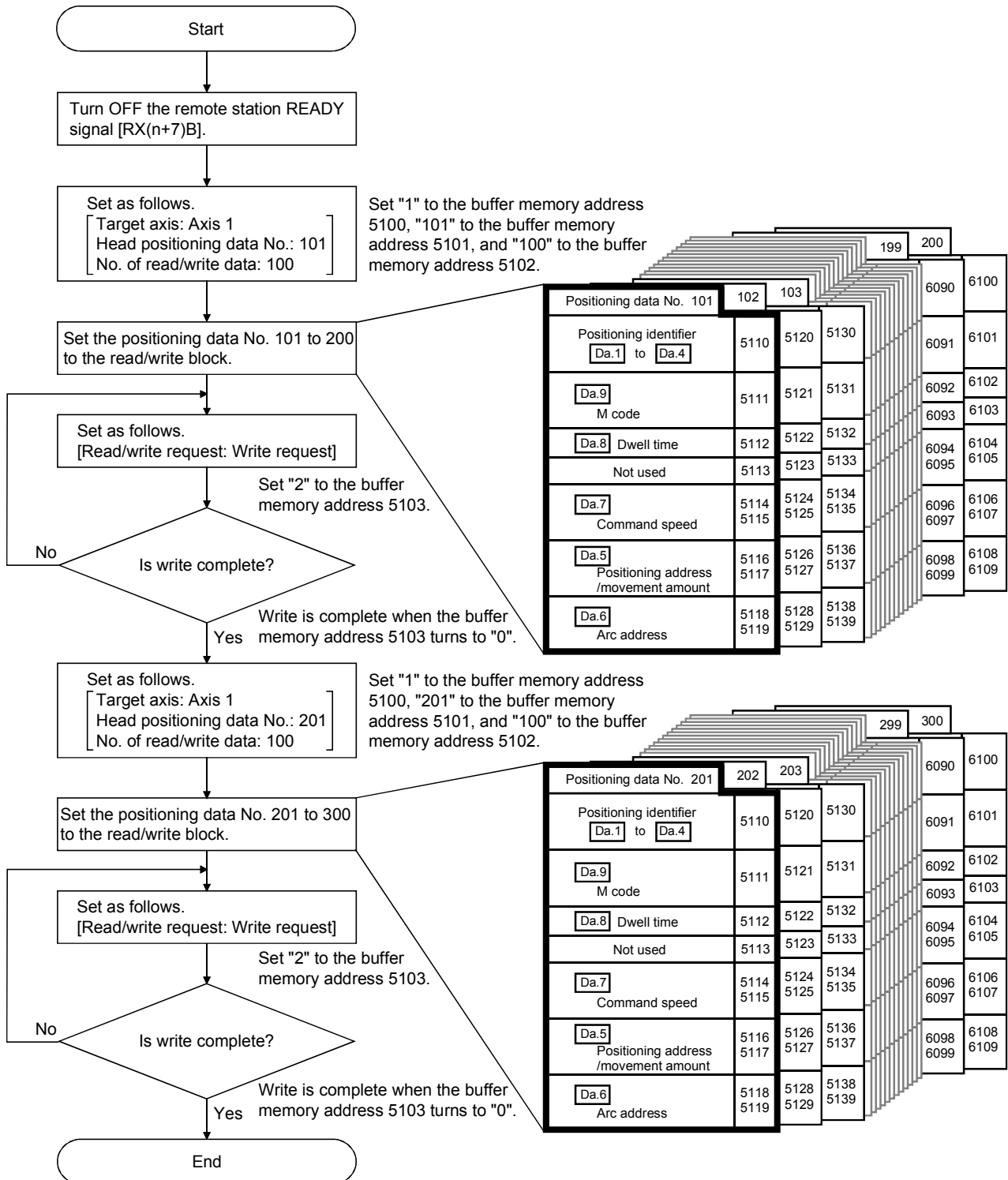

SECTION 2

CONTROL DETAILS AND SETTING

SECTION 2 is configured for the following purposes shown in (1) to (3).

- (1) Understanding of the operation and restrictions of each control.
- (2) Carrying out the required settings in each control
- (3) Dealing with errors

The required settings in each control include parameter setting, positioning data setting, control data setting by a sequence program, etc.

Carry out these settings while referring to "Chapter 5 DATA USED FOR POSITIONING CONTROL".

Also refer to "Chapter 6 SEQUENCE PROGRAM USED IN POSITIONING CONTROL" when creating the sequence programs required in each control, and consider the entire control program configuration when creating each program.

Chapter 8	ZERO POINT RETURN CONTROL	8- 1 to 8- 24
Chapter 9	MAIN POSITIONING CONTROL	9- 1 to 9- 62
Chapter 10	ADVANCED POSITIONING CONTROL	10- 1 to 10- 22
Chapter 11	MANUAL CONTROL	11- 1 to 11- 22
Chapter 12	CONTROL AUXILIARY FUNCTIONS	12- 1 to 12- 82
Chapter 13	COMMON FUNCTIONS	13- 1 to 13- 10
Chapter 14	TROUBLESHOOTING	14- 1 to 14- 40

Chapter 8

ZERO POINT RETURN CONTROL

The details and usage of "zero point return control" are explained in this chapter.

Zero point return control includes "machine zero point returns" that establish a machine zero point without using address data, "data setting method zero point return" that establishes the stop position of manual operation as a zero point and "high-speed zero point returns" that store the coordinates established by the machine zero point return, and carry out positioning to that position.

Zero point returns carried out by sequence programs from the PLC CPU are explained in this chapter.

Refer to the AD75 Software Package Operating Manual for details on zero point returns using the AD75 software package.

8.1	Outline of zero point return control.....	8- 2
8.1.1	Three types of zero point return control	8- 2
8.2	Machine zero point return	8- 4
8.2.1	Outline of the machine zero point return operation	8- 4
8.2.2	Machine zero point return method	8- 5
8.2.3	Zero point return method (1): Near-point dog method	8- 6
8.2.4	Zero point return method (2): Stopper stop method 1).....	8- 8
8.2.5	Zero point return method (3): Stopper stop method 2).....	8- 11
8.2.6	Zero point return method (4): Stopper stop method 3).....	8- 14
8.2.7	Zero point return method (5): Count method 1).....	8- 16
8.2.8	Zero point return method (6): Count method 2).....	8- 18
8.3	Data setting method zero point return	8- 20
8.4	High-speed zero point return	8- 21
8.4.1	Outline of the high-speed zero point return operation	8- 21
8.5	Positioning to the zero point.....	8- 23

8.1 Outline of zero point return control

8.1.1 Three types of zero point return control

In "zero point return control" a position is established as the starting point (or "zero point") when carrying out positioning control, and positioning is carried out toward that starting point.

It is used to return a machine system at any position other than the zero point to the zero point, such as, when the D75P2 issues a "zero point return request"* , after a positioning stop, etc.

In the D75P2, the three types of controls shown below are defined as "zero point return control", following the flow of the zero point return work.

Any of these three zero point return control types can be executed by setting the "zero point return parameters", setting "positioning start No. 9001" or "positioning start No. 9002" prepared beforehand in the D75P2 to the remote register (axis 1: RWwm, axis 2: RWwm+8), and turning ON the positioning start signal.

- (1) Establish a positioning control zero point
 - "Machine zero point return" (positioning start No. 9001)
- (2) Set the current stop position as the zero point.
 - "Data setting method zero point return" (positioning start No. 9901)
- (3) Carry out positioning toward the zero point
 - "High-speed zero point return" (positioning start No. 9002).

* The "machine zero point return" in (1) above must always be carried out before executing the "high-speed zero point return" in (3).

REMARK

Zero point return request *

The "zero point return request flag" (RX(n+1)F, RX(n+4)F) must be turned ON in the D75P2, and a machine point return must be executed in the following cases.

- At the ON → OFF of the drive unit READY signal (RX(n+1)2, RX(n+4)2).
- At the OFF → ON of the remote station READY signal [RX(n+7)B]

The address information stored in the D75P2 cannot be guaranteed while the "zero point return request flag" is ON.

The "zero point return request flag" turns OFF and the "zero point return complete flag" (RX(n+2)0, RX(n+5)0) turns ON if the machine zero point return is executed and is completed normally.

■ Zero point return auxiliary functions

Refer to section "3.3.4 Combination of D75P2 main functions and auxiliary functions" for details on "auxiliary functions" that can be combined with zero point return control. Also refer to "Chapter 12 CONTROL AUXILIARY FUNCTIONS" for details on each auxiliary function.

[Remarks]

The following two auxiliary functions are only related to machine zero point returns.

Auxiliary function name	Machine zero point return	Data setting method zero point return	High-speed zero point return	Reference
Zero point return retry function	△	×	×	Section 12.2.1
Zero point shift function	○	×	×	Section 12.2.2

○ : Combination possible, △: Restricted, ×: Combination not possible

■ When a zero point return is not required

Control can be carried out ignoring the "zero point return request flag" (RX(n+1)F, RX(n+4)F) in systems that do not require a zero point return. In this case, the "zero point return parameters (Pr.45 to Pr.58)" must all be set to their initial values or a value at which an error does not occur.

■ Zero point returns from peripheral devices

"Machine zero point returns" and "high-speed zero point returns" can be executed from the AD75 software package test mode. Refer to the AD75 software package operating manual for details on zero point returns from the AD75 software package.

8.2 Machine zero point return

8.2.1 Outline of the machine zero point return operation

Important

Use the zero point return retry function when the zero point position is not always in the same direction from the workpiece operation area (when the zero point is not set near the upper or lower limit of the machine).

* The machine zero point return may not complete unless the zero point return retry function is used.

■ Machine zero point return operation

In a machine zero point return, establish a machine zero point. None of the address information stored in the D75P2, PLC CPU, or servo amplifier is used at this time. The position mechanically established after the machine zero point return is regarded as the "zero point" to be the starting point for positioning control.

The method for establishing a "zero point" by a machine zero point return differs according to the method set in "[Pr.45] Zero point return method". The following shows the operation when starting a machine zero point return.

1)	The machine zero point return is started.
2)	The operation starts according to the speed and direction set in the zero point return parameters ([Pr.45] to [Pr.58]).
3)	The "zero point" is established by the method set in "[Pr.45] Zero point return method", and the machine stops. (Refer to sections 8.2.2 to 8.2.8)
4)	If "a" is set in "[Pr.47] Zero point address", "a" will be stored as the current position in the "Current feed value (RWrn + 0 to 1, RWrn + 8 to 9)" and "[Md.30] Machine feed value" which are monitoring the position.
5)	"[Pr.47] Zero point address" ("a") is stored in the "[Md.43] Zero point absolute position".
6)	The machine zero point return is completed.

* The "[Pr.47] Zero point address" is a fixed value set by the user, but the "[Md.43] Zero point absolute position" is constantly changed by the D75P2 to indicate the "zero point", even if there is a change in the address information.

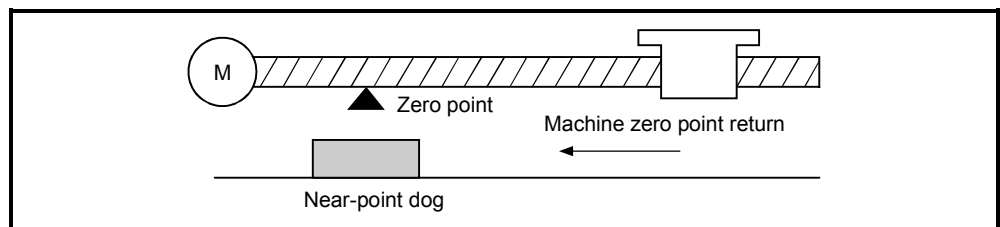

Fig. 8.1 Example of a machine zero point return

8.2.2 Machine zero point return method

The method by which the machine zero point is established (method for judging the zero point position and machine zero point return completion) is designated in the machine zero point return according to the configuration and application of the positioning method.

The following table shows the six methods that can be used for this zero point return method.

(The zero point return method is one of the items set in the zero point return parameters. It is set in "[Pr.45] Zero point return method" of the basic parameters for zero point returns.)

[Pr.45] Zero point return method	Operation details
Near-point dog method	When near-point dog turns from OFF → ON, deceleration is started. (Speed decreases to "[Pr.49] Creep speed".) After near-point dog has turned from ON → OFF, a stop is made at the first zero point signal*, and the machine zero point return is regarded as completed at completion of deviation counter clear output.
Stopper stop method 1)	The stopper position is defined as the zero point. After deceleration is started when near-point dog turns from OFF → ON, the machine is brought into contact with the stopper at "[Pr.49] Creep speed" to a stop. After "[Pr.51] Zero point return dwell time" has then elapsed, the machine zero point return is regarded as completed at completion of deviation counter clear output.
Stopper stop method 2)	The stopper position is defined as the zero point. After deceleration is started when near-point dog turns from OFF → ON, the machine is brought into contact with the stopper at "[Pr.49] Creep speed" to a stop. After the zero point signal* is then detected, the machine zero point return is regarded as completed at completion of deviation counter clear output.
Stopper stop method 3)	The stopper position is defined as the zero point. The machine starts at "[Pr.49] Creep speed" from the beginning, and is brought into contact with the stopper at "[Pr.49] Creep speed" to a stop. After the zero point signal* is then detected, the machine zero point return is regarded as completed at completion of deviation counter clear output.
Count method 1)	When near-point dog turns from OFF → ON, the machine starts deceleration and moves at "[Pr.49] Creep speed". After the machine has moved the distance set in "[Pr.52] Setting for the movement amount after near-point dog ON" from the position where near-point dog turned from OFF → ON, it stops at the first zero point signal*, and the machine zero point return is regarded as completed at completion of deviation counter clear output.
Count method 2)	When near-point dog turns from OFF → ON, the machine starts deceleration and moves at "[Pr.49] Creep speed". The machine stops after moving the distance set in "[Pr.52] Setting for the movement amount after near-point dog ON" from the position where near-point dog turned from OFF → ON, and the machine zero point return is regarded as completed.

*: The zero point input signals of the D75P2 in each zero point return method are described below.

Near-point dog method and count method 1): One-pulse signal output per each motor revolution (Z-phase signal output from drive unit, etc.)

Stopper stop method 2), 3): Signal output upon detection of contact with stopper (Supplied from an external device)

REMARK**Creep speed**

The stopping accuracy is poor when the machine suddenly stops from high speeds. To improve the machine's stopping accuracy, its must change over to a low speed before stopping. This speed is set in the "[Pr.49] Creep speed".

8.2.3 Zero point return method (1): Near-point dog method

The following shows an operation outline of the "near-point dog method" zero point return method.

■ Operation chart

1)	The machine starts a machine zero point return. (The machine starts acceleration specified in "[Pr.53] Zero point return acceleration time selection" in the direction set in "[Pr.46] Zero point return direction", and moves at "[Pr.48] Zero point return speed".)
2)	The machine detects near-point dog ON and starts deceleration.
3)	The machine decelerates to "[Pr.49] Creep speed" and then moves at the creep speed.
4)	At the first zero point signal after near-point dog OFF, pulse output from the D75P2 stops and "deviation counter clear output" is output to the drive unit.
5)	After the completion of "deviation counter clear output", the zero point return complete flag (RX(n+2)0, RX(n+5)0) turns from OFF → ON and the zero point return request flag (RX(n+1)F, RX(n+4)F) turns from ON → OFF.

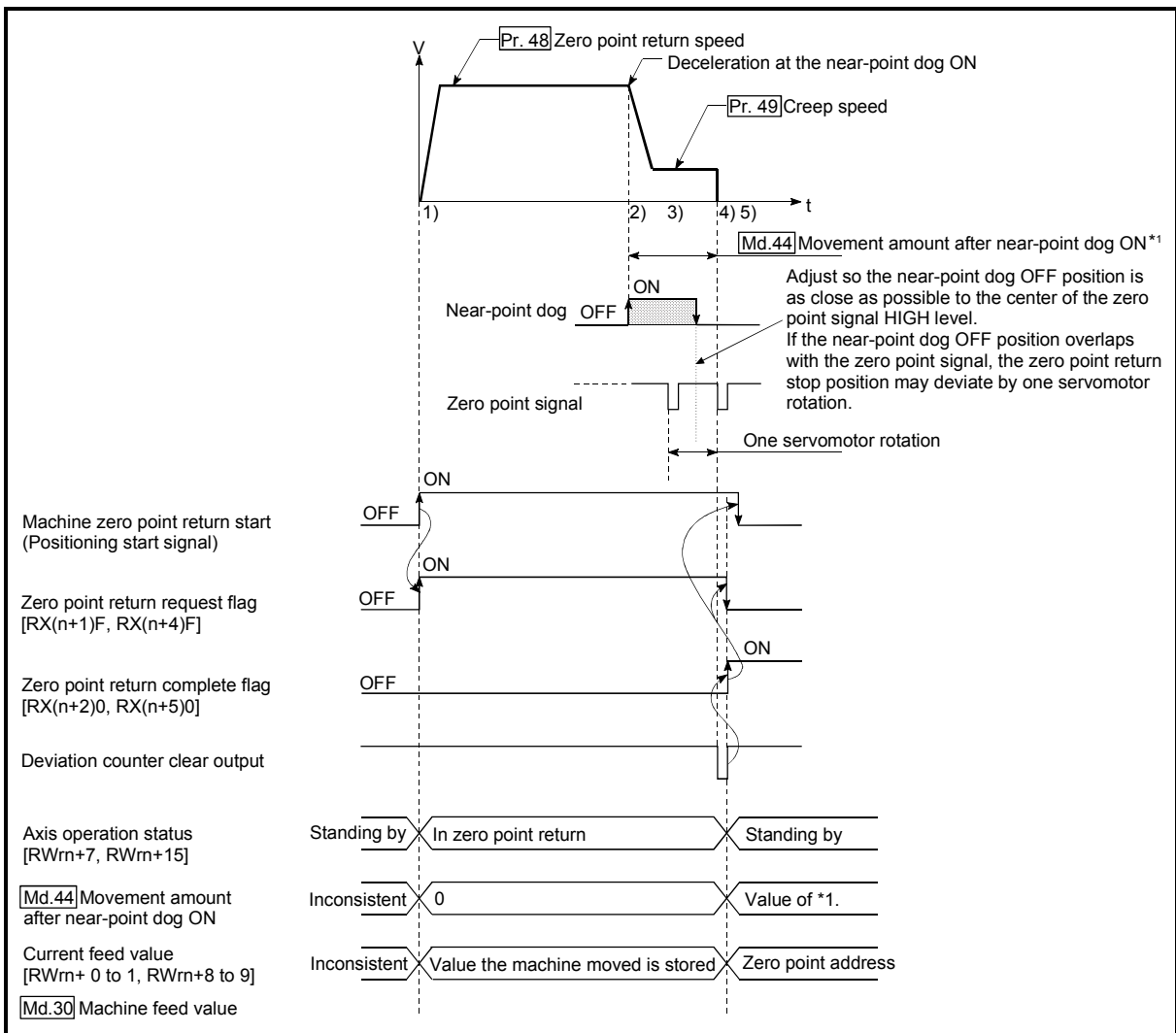

Fig. 8.2 Near-point dog method machine zero point return

■ Restrictions

A pulse generator with a zero point signal is required.

When the pulse generator is not provided with a zero point signal, create a zero point signal with an external signal.

■ Precautions during operation

- (1) An error "Start at zero point" (error code: 201) will occur if another machine zero point return is attempted after a machine zero point return completion when the zero point return retry function is not set ("0" is set in "Pr.50 Zero point return retry").
- (2) Machine zero point returns carried out from the near-point dog ON position will start at the "Pr.49 Creep speed".
- (3) Near-point dog must be kept ON during deceleration from the zero point return speed to "Pr.49 Creep speed".
- (4) If the restart command is turned ON after machine zero point return is stopped upon a stop signal, an error "zero point return restart not possible" (error code: 209) occurs.

8.2.4 Zero point return method (2): Stopper stop method 1)

The following shows an operation outline of the "stopper stop method 1)" zero point return method.

■ Operation chart

1)	The machine starts a machine zero point return. (The machine starts acceleration specified in "[Pr.53] Zero point return acceleration time selection" in the direction set in "[Pr.46] Zero point return direction", and moves at "[Pr.48] Zero point return speed".)
2)	The machine detects near-point dog ON and starts deceleration. (At this time, torque limit is required. If torque limit is not applied, the servomotor may fail at 4).)
3)	The machine decelerates to "[Pr.49] Creep speed" and then moves at the creep speed.
4)	The machine comes into contact with the stopper at the creep speed, and stops.
5)	When "[Pr.51] Zero point return dwell time" has elapsed after near-point dog ON, pulse output from the D75P2 stops and "deviation counter clear output" is output to the drive unit.
6)	After the completion of "deviation counter clear output", the zero point return complete flag (RX(n+2)0, RX(n+5)0) turns from OFF → ON and the zero point return request flag (RX(n+1)F, RX(n+4)F) turns from ON → OFF.

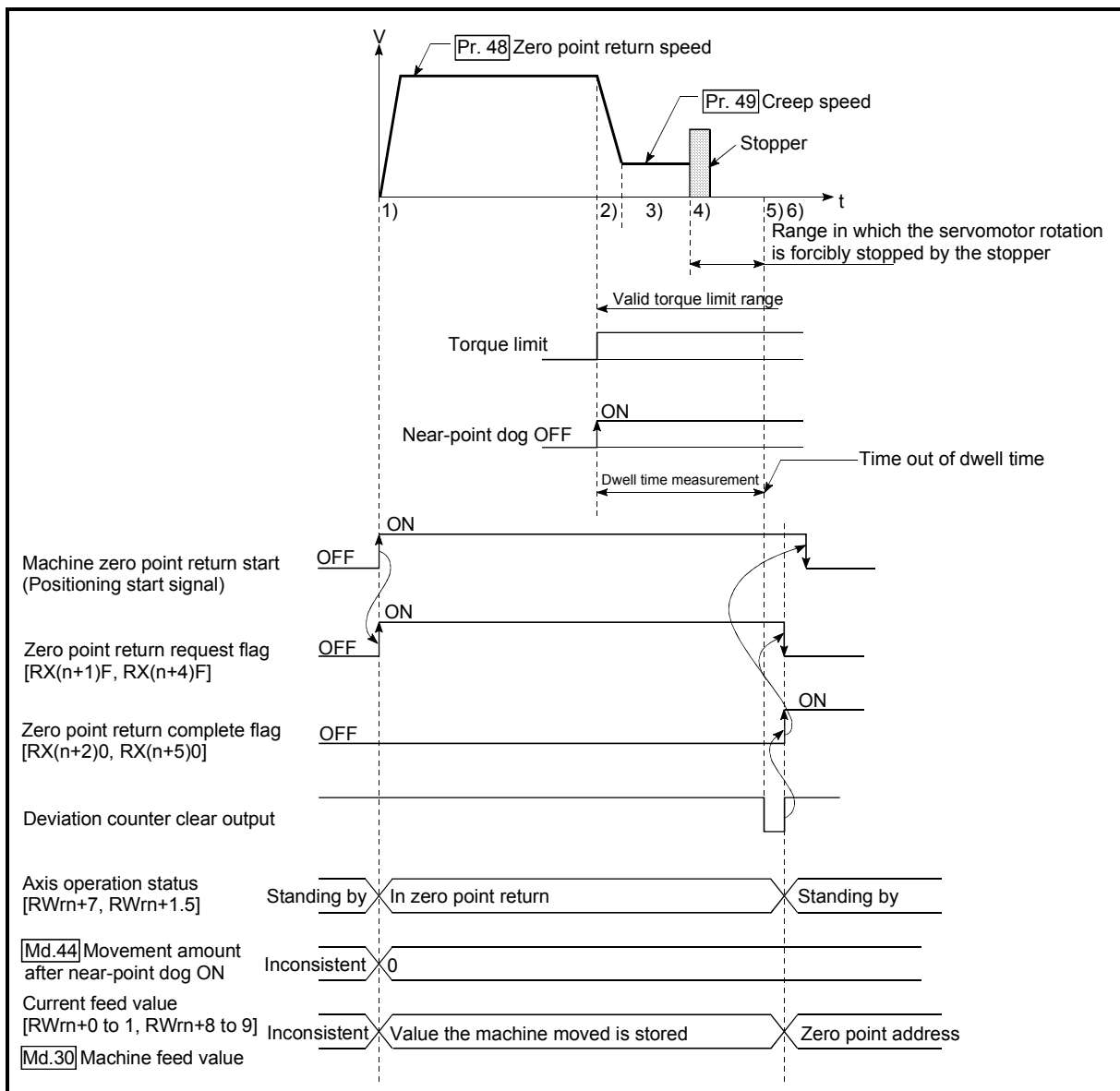

Fig. 8.3 Stopper stop method 1) machine zero point return

■ Restrictions

- (1) Make sure to limit the torque for the servomotor after starting the deceleration to "Pr.49 Creep speed". If the torque is not limited, the servomotor may fail when the machine presses against the stopper. (Refer to section "12.4.2 Torque limit function".)
- (2) The zero point return retry function cannot be used with the "stopper stop method 1)."

■ Precautions during operation

- (1) Set a value in the "Pr.51 Zero point return dwell time" that is equal to or higher than the movement time from the near-point dog ON to the time the machine presses against the stopper.
- (2) If the "Pr.51 Zero point return dwell time" elapses during deceleration from the "Pr.48 Zero point return speed," deceleration and stop are caused.

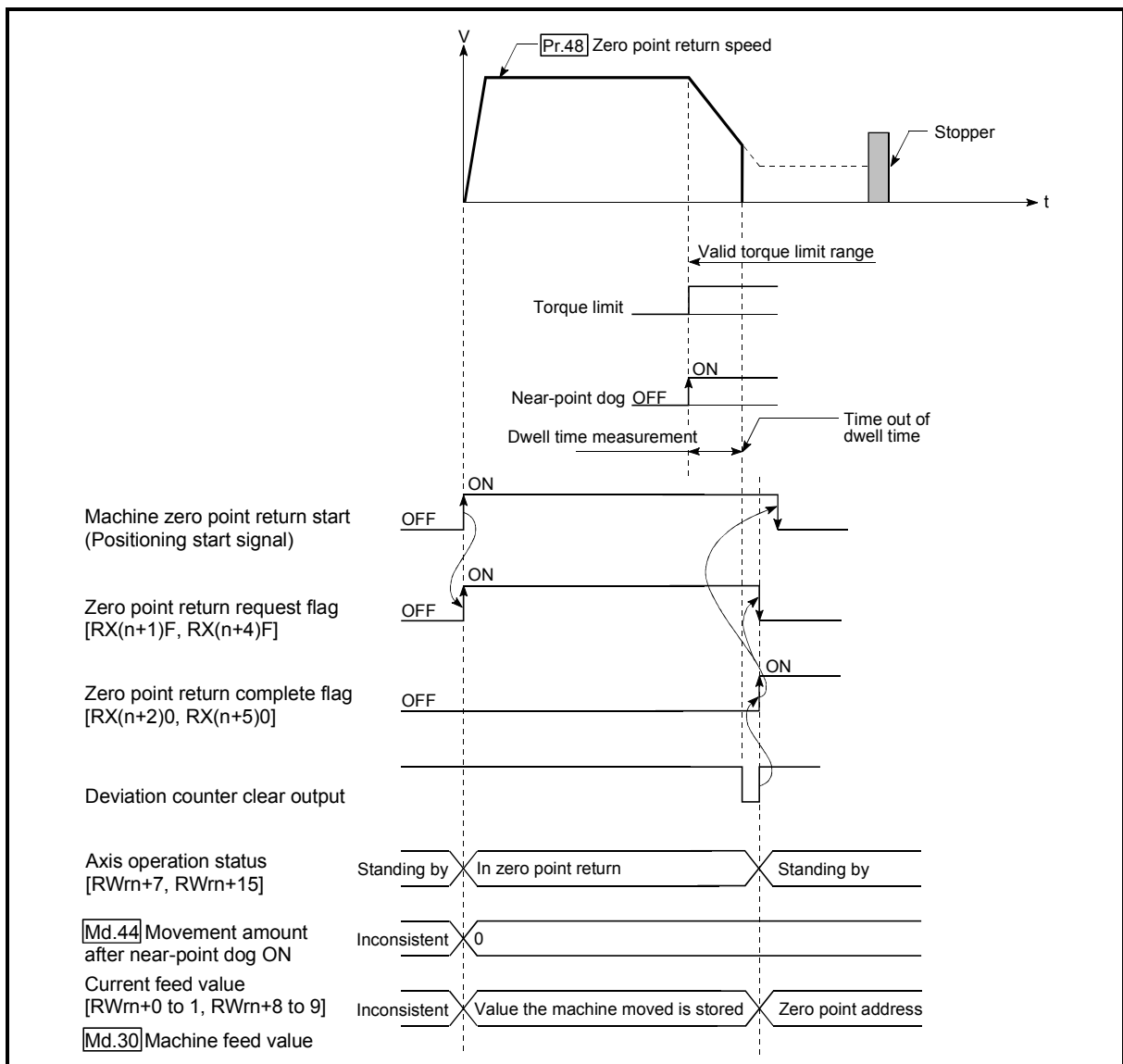

Fig. 8.4 Operation when the dwell time elapses during deceleration from the zero point return speed

- (3) If the "[Pr.51] Zero point return dwell time" elapses before the stop at the stopper, the workpiece will stop at that position, and that position will be regarded as the zero point.

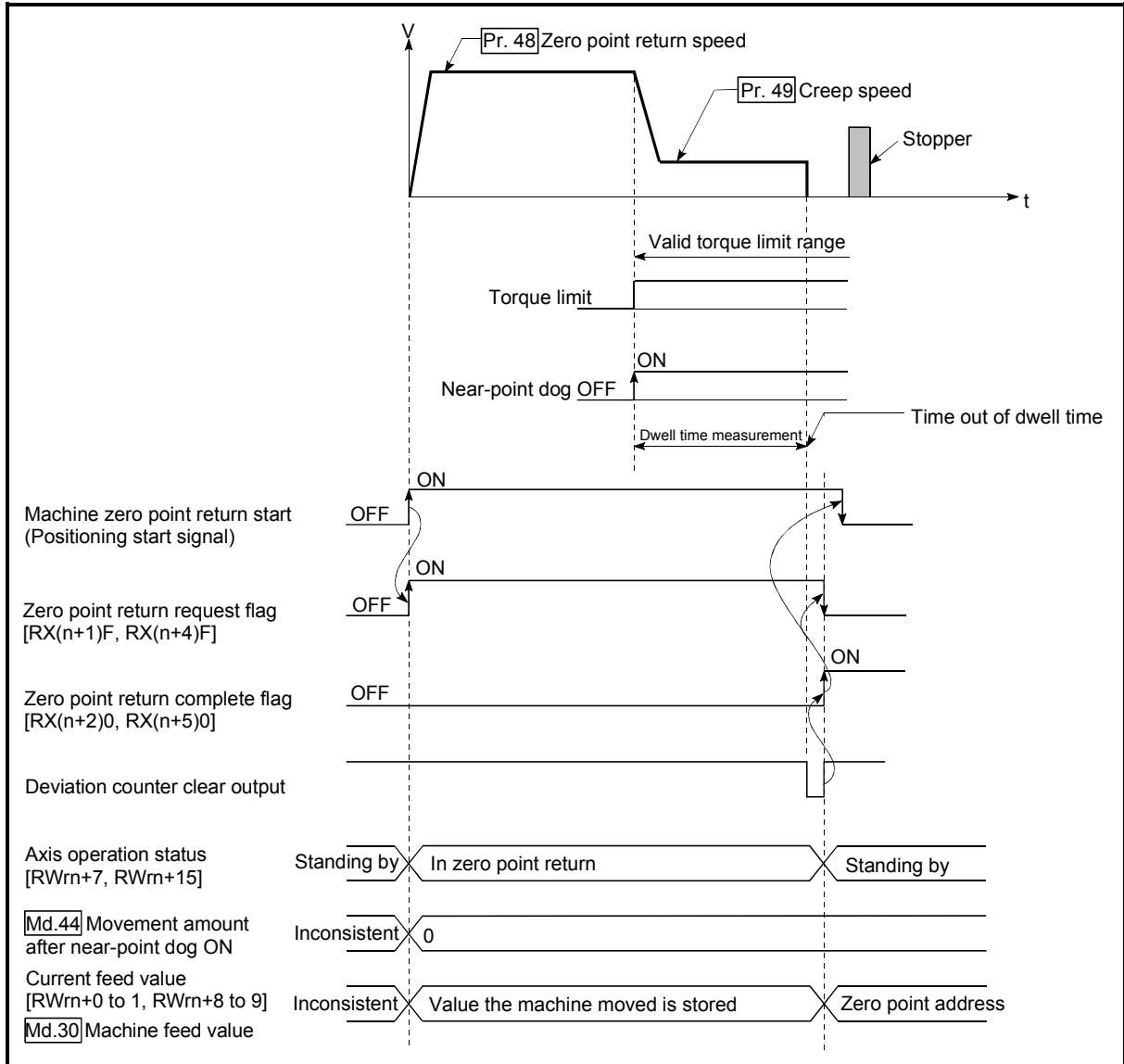

Fig. 8.5 Operation when the dwell time elapses before the stop at the stopper

- (4) Machine zero point returns started while the near-point dog is ON will start at the "[Pr.49] Creep speed".
- (5) If the restart command is turned ON after machine zero point return is stopped upon a stop signal, an error "zero point return restart not possible" (error code: 209) occurs.

8.2.5 Zero point return method (3): Stopper stop method 2)

The following shows an operation outline of the "stopper stop method 2)" zero point return method.

■ Operation chart

1)	The machine starts a machine zero point return. (The machine starts acceleration specified in "[Pr.53] Zero point return acceleration time selection" in the direction set in "[Pr.46] Zero point return direction", and moves at "[Pr.48] Zero point return speed".)
2)	The machine detects near-point dog ON and starts deceleration. (At this time, torque limit is required. If torque limit is not applied, the servomotor may fail at 4).)
3)	The machine decelerates to "[Pr.49] Creep speed" and then moves at the creep speed.
4)	The machine comes into contact with the stopper at the creep speed, and stops.
5)	At the zero point signal after the stop, pulse output from the D75P2 stops and "deviation counter clear output" is output to the drive unit.
6)	After the completion of "deviation counter clear output", the zero point return complete flag (RX(n+2)0, RX(n+5)0) turns from OFF → ON and the zero point return request flag (RX(n+1)F, RX(n+4)F) turns from ON → OFF.

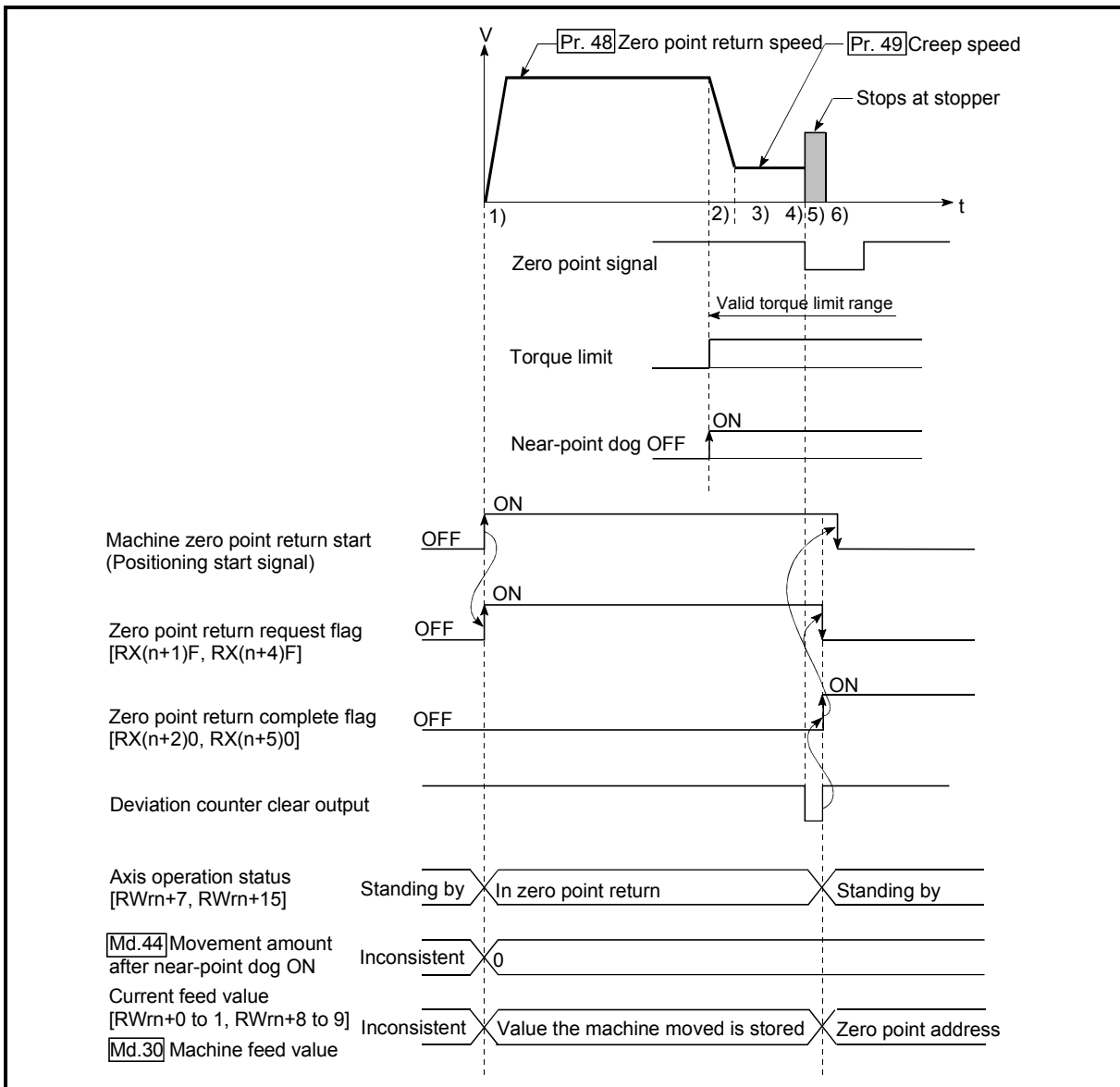

Fig. 8.6 Stopper stop method 2) machine zero point return

■ Restrictions

- (1) Make sure to limit the torque for the servomotor after starting the deceleration to " Pr.49 Creep speed". If the torque is not limited, the servomotor may fail when the machine presses against the stopper. (Refer to section "12.4.2 Torque limit function".)
- (2) Use an external input signal as the zero point signal.
- (3) "Stopper stop method 2)" cannot use the zero point return retry function.

■ Precautions during operation

- (1) Input a zero point signal from an external source after the machine presses against the stopper.
If the zero point signal is input before deceleration to " Pr.49 Creep speed", the machine is immediately stopped as-is.
- (2) The near-point dog must be kept turned ON until contact with the stopper.

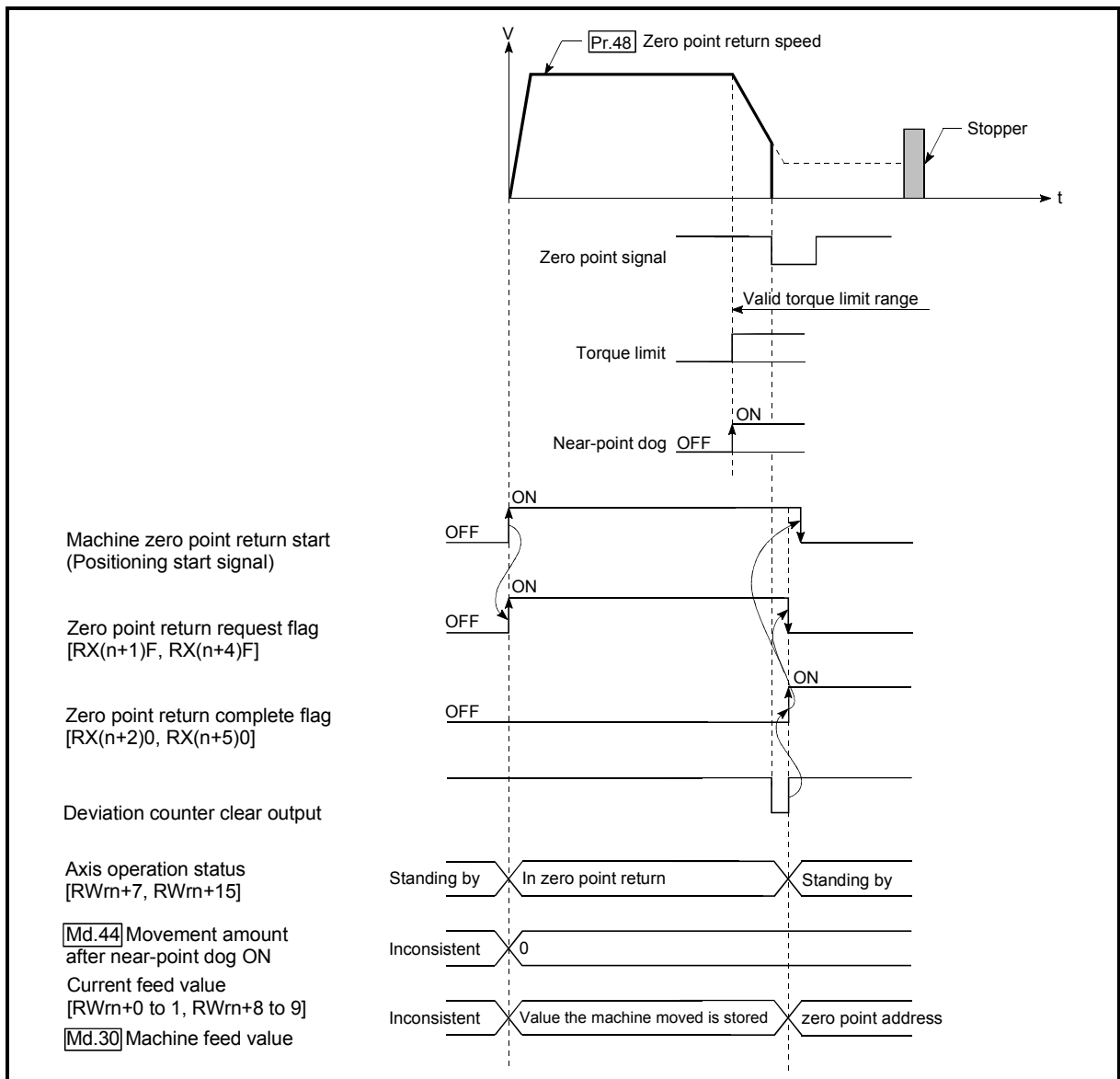

Fig. 8.7 Operation when a zero point signal is input before the creep speed is reached

- (3) If the zero point signal is input before the workpiece stops at the stopper, the workpiece will stop at that position, and that position will be regarded as the zero point.

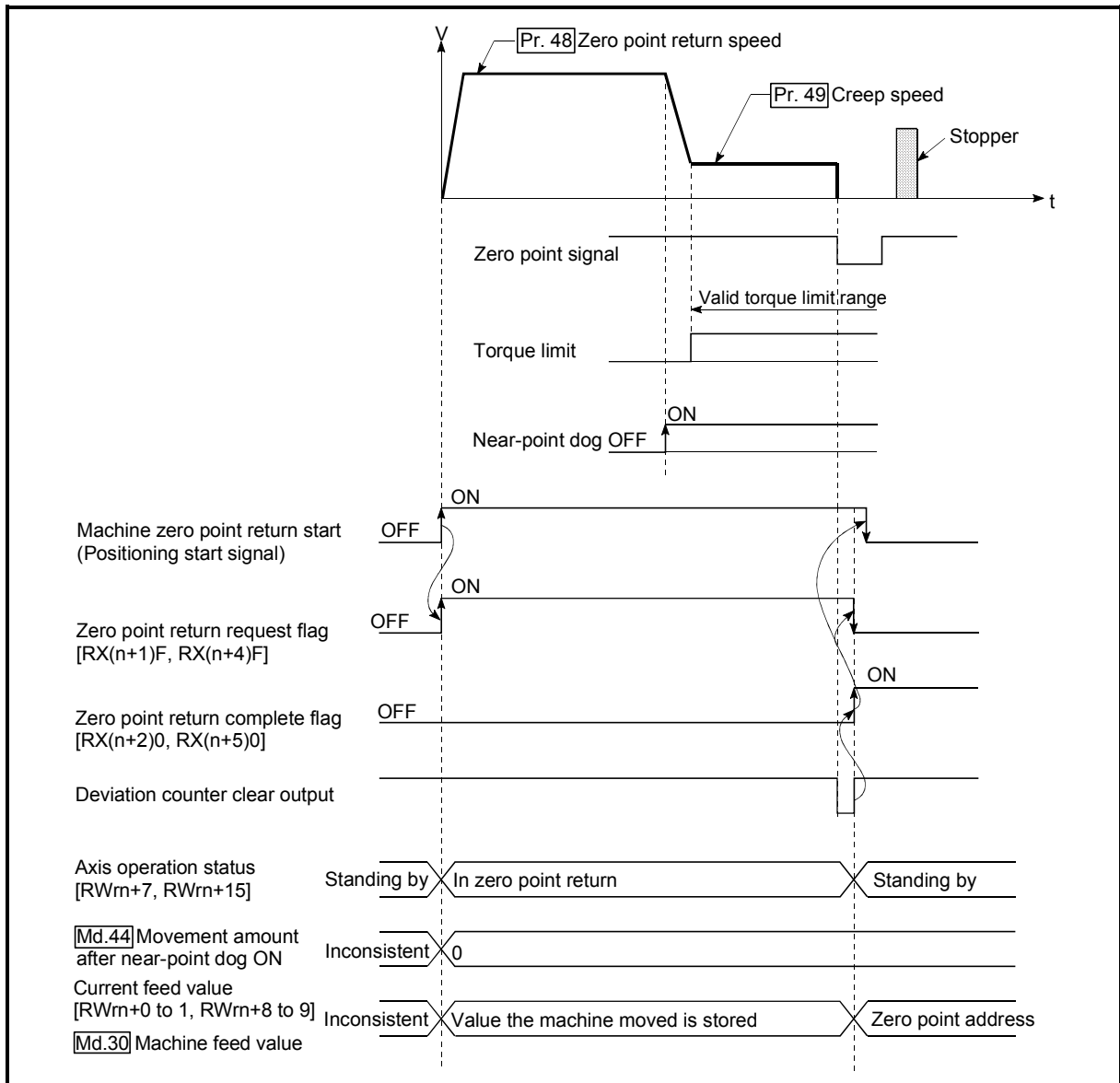

Fig. 8.8 Operation when the zero point signal is input before the stop at the stopper

- (4) Machine zero point returns started while the near-point dog is ON will start at the "Pr.49 Creep speed".
- (5) If the restart command is turned ON after machine zero point return is stopped upon a stop signal, an error "zero point return restart not possible" (error code: 209) occurs.

8.2.6 Zero point return method (4): Stopper stop method 3)

The following shows an operation outline of the "stopper stop method 3)" zero point return method.

The "stopper stop method 3)" is effective when a near-point dog has not been installed. (Note that the operation is carried out from the start at the "Pr.49 Creep speed", so it will take some time until the machine zero point return completion.)

■ Operation chart

1)	The machine starts a machine zero point return. (The machine moves in the direction set in "Pr.46 Zero point return direction" at "Pr.49 Creep speed". At this time, torque limit is required. If torque limit is not applied, the servomotor may fail at 2).)
2)	The machine comes into contact with the stopper at the "Pr.49 Creep speed", and stops.
3)	At the zero point signal after the stop, pulse output from the D75P2 stops and "deviation counter clear output" is output to the drive unit.
4)	After the completion of "deviation counter clear output", the zero point return complete flag (RX(n+2)0, RX(n+5)0) turns from OFF → ON and the zero point return request flag (RX(n+1)F, RX(n+4)F) turns from ON → OFF.

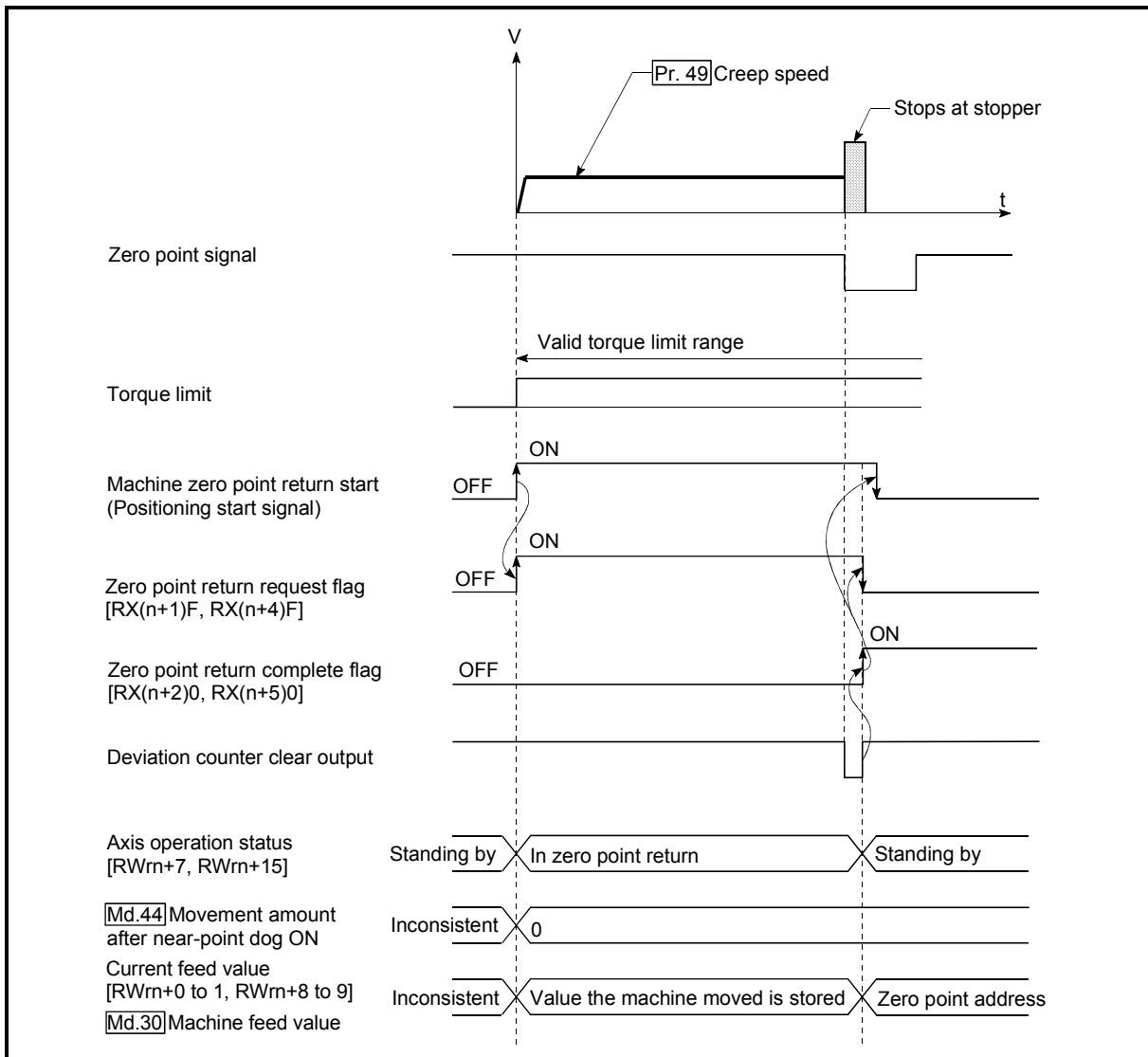

Fig. 8.9 Stopper stop method 3) machine zero point return

■ Restrictions

- (1) Always limit the servomotor torque after the "[Pr.49] Creep speed" is reached. If the torque is not limited, the servomotor may fail when the machine presses against the stopper. (Refer to section "12.4.2 Torque limit function".)
- (2) Use an external input signal as the zero point signal.
- (3) The zero point retry function cannot be used in "stopper stop method 3)".

■ Precautions during operation

- (1) If the zero point signal is input before the workpiece stops at the stopper, the workpiece will stop at that position, and that position will become the zero point. At this time, an error will not occur.

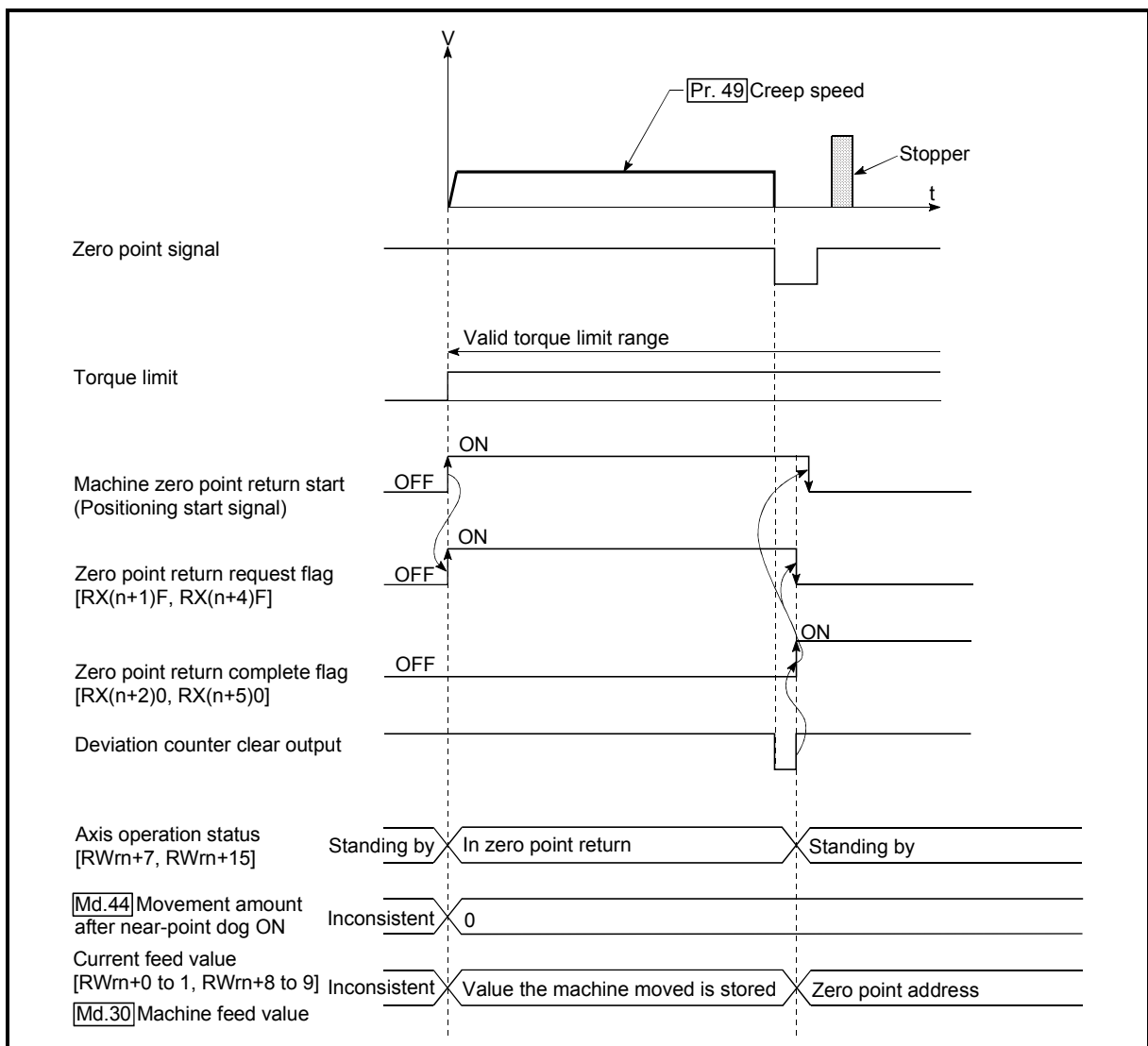

Fig. 8.10 When the zero point signal is input before the stop at the stopper

- (2) If the restart command is turned ON after machine zero point return is stopped upon a stop signal, an error "zero point return restart not possible" (error code: 209) occurs.

8.2.7 Zero point return method (5): Count method 1)

The following shows an operation outline of the "count method 1)" zero point return method.

■ Operation chart

1)	The machine starts a machine zero point return. (The machine starts acceleration specified in "[Pr.53] Zero point return acceleration time selection" in the direction set in "[Pr.46] Zero point return direction", and moves at "[Pr.48] Zero point return speed".)
2)	The machine detects near-point dog ON and starts deceleration.
3)	The machine decelerates to "[Pr.49] Creep speed" and then moves at the creep speed.
4)	At the first zero point signal issued after the machine has moved the movement amount set in "[Pr.52] Setting for the movement amount after near-point dog ON" after near-point dog ON, pulse output from the D75P2 stops and "deviation counter clear output" is output to the drive unit.
5)	After the completion of "deviation counter clear output", the zero point return complete flag (RX(n+2)0, RX(n+5)0) turns from OFF to ON and the zero point return request flag (RX(n+1)F, RX(n+4)F) turns from ON to OFF.

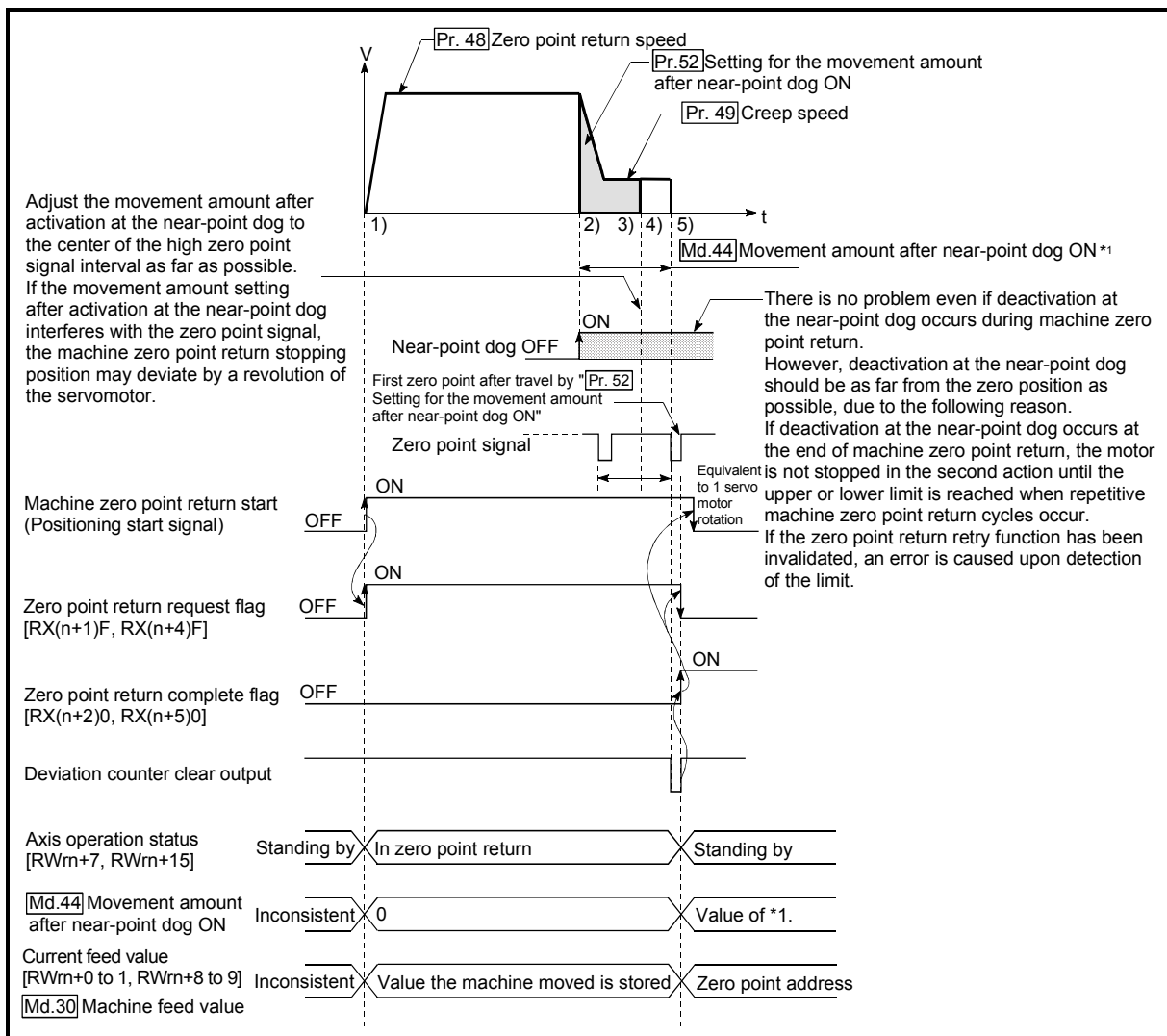

■ Restrictions

A pulse generator with a zero point signal is required.

When the pulse generator is not provided with a zero point signal, create a zero point signal with an external signal.

■ Precautions during operation

- (1) If "Pr.52 Setting for the movement amount after near-point dog ON" is smaller than the deceleration distance traveled from "Pr.48 Zero point return speed" to "Pr.49 Creep speed," an error "count method movement amount fault" (error code: 206) occurs to cause a failure to start.
- (2) The following shows the operation when a machine zero point return is started while the near-point dog is ON.

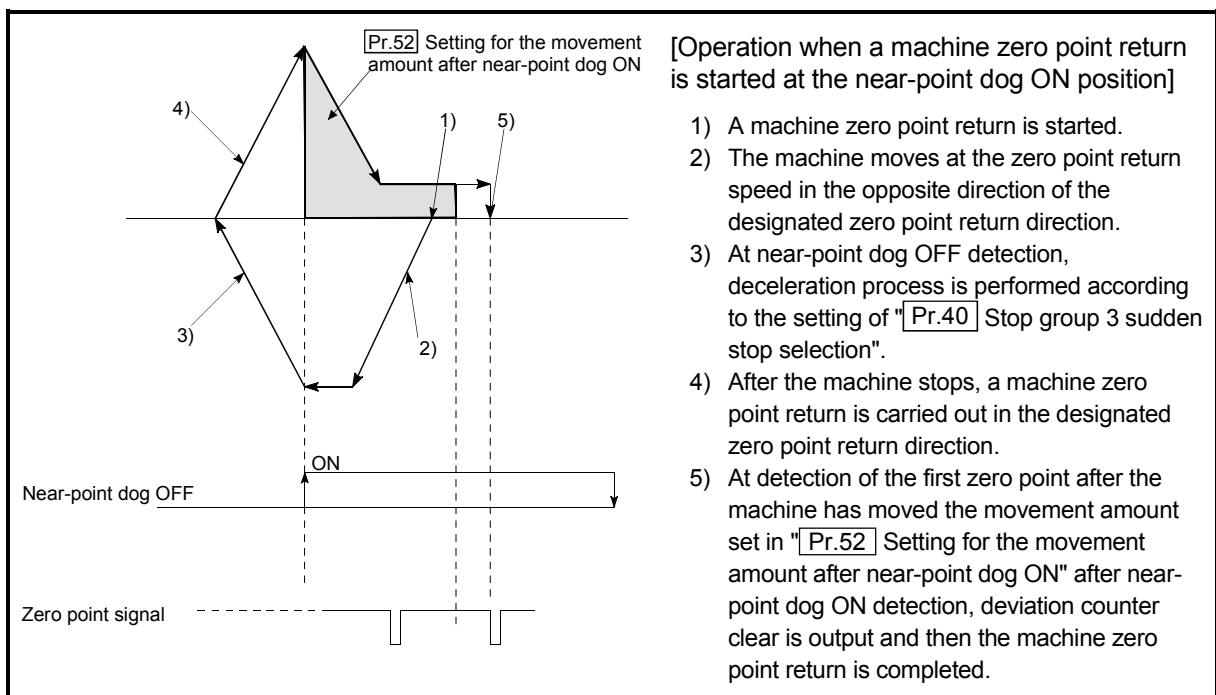

Fig. 8.12 Count method 1) machine zero point return on the near-point dog ON position

- (3) If the restart request is turned ON after zero point return is stopped upon a stop signal, an error "zero point return restart not possible" (error code: 209) occurs.

REMARK

- With the "count method 1)" machine zero point return, return to the machine zero point can be made at the near-point dog ON.
- With the "count method 1)" machine zero point return, continuous start can be made after return to the machine zero point is completed.

8.2.8 Zero point return method (6): Count method 2)

The following shows an operation outline of the "count method 2)" zero point return method.

The "count method 2)" method is effective when a "zero point signal" cannot be received. (Note that compared to the "count method 1)" method, using this method will result in more deviation in the stop position during machine zero point returns.)

■ Operation chart

1)	The machine zero point return is started. (The machine begins the acceleration designated in "[Pr.53] Zero point return acceleration time selection", in the direction designated in "[Pr.46] Zero point return direction". It then moves at the "[Pr.48] Zero point return speed" when the acceleration is completed.)
2)	The machine begins decelerating when the near-point dog ON is detected.
3)	The machine decelerates to the "[Pr.49] Creep speed", and subsequently moves at that speed.
4)	The pulse output from the D75P2 will stop and the machine zero point return will be completed when the machine moves the movement amount set in "[Pr.52] Setting for the movement amount after near-point dog ON" from the near-point dog ON position.

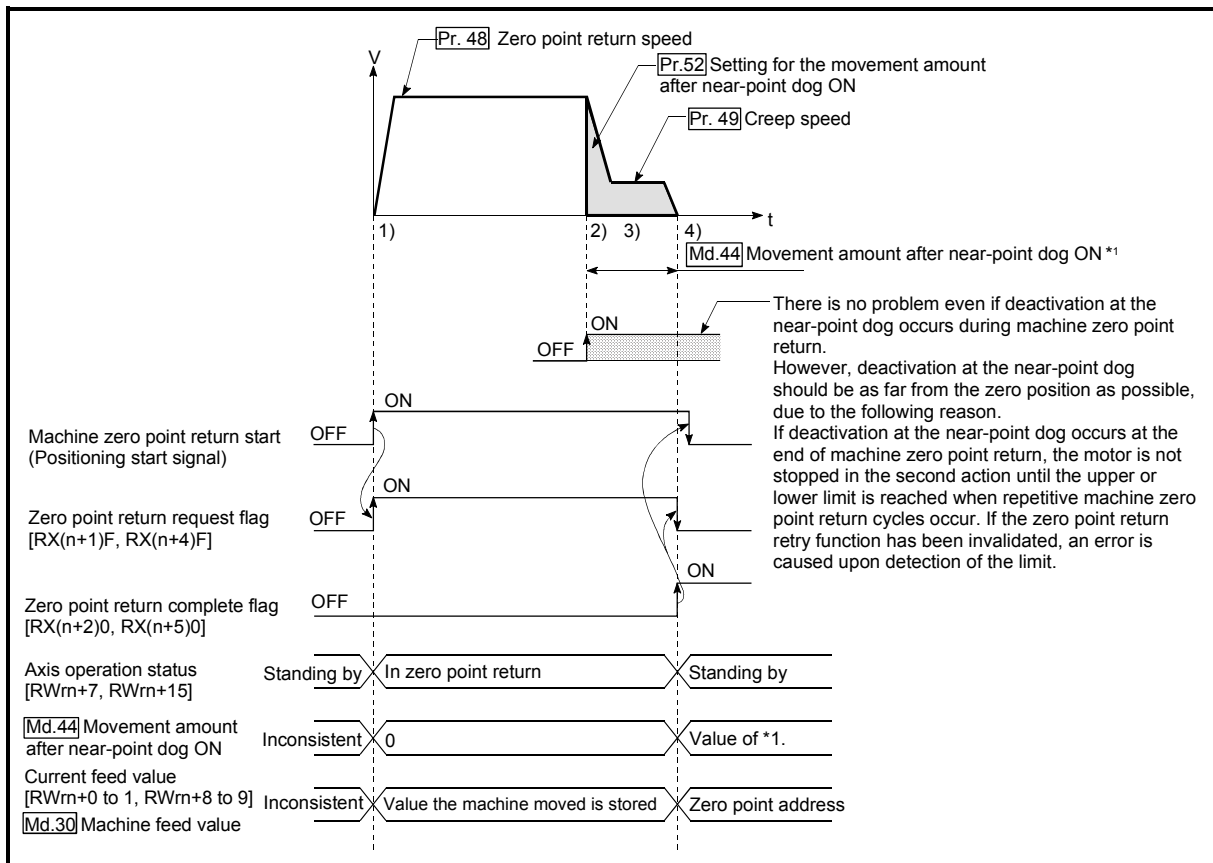

Fig. 8.13 Count method 2) machine zero point return

■ Restrictions

As the import of near-point dog ON has an error of about 1ms, this zero point return method will vary in stop position (zero point) as compared to the other methods.

■ Precautions during operation

- (1) If "Pr.52 Setting for the movement amount after near-point dog ON" is smaller than the deceleration distance traveled from "Pr.48 Zero point return speed" to "Pr.49 Creep speed," an error "count method movement amount fault" (error code: 206) occurs to cause a failure to start.
- (2) The following shows the operation when a machine zero point return is started while the near-point dog is ON.

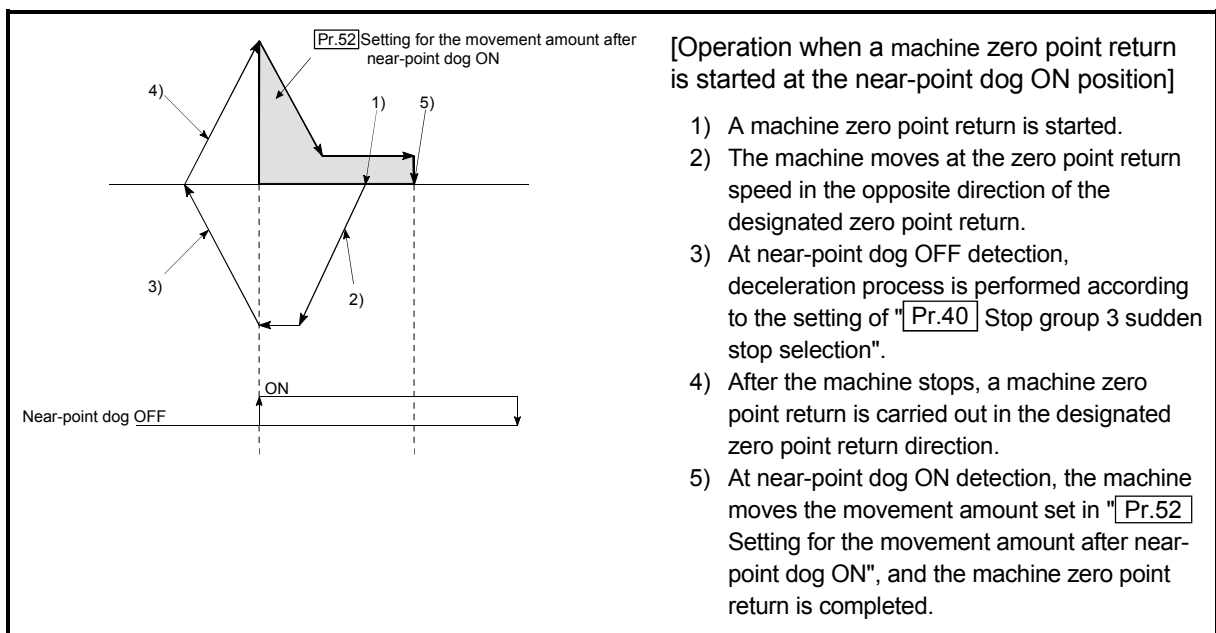

Fig. 8.14 Count method 2) machine zero point return on the near-point dog ON position

- (3) If the restart command is turned ON after machine zero point return is stopped upon a stop signal, an error "zero point return restart not possible" (error code: 209) occurs.

8.3 Data setting method zero point return

The data setting method zero point return is a method in which the position reached by manual operation (JOG operation/manual pulse generator operation) in an absolute position detection system is defined as the zero point. (The axis is not moved in the data setting method zero point return.) When the data setting method zero point return is executed, the current position (position reached by manual operation) in the absolute position detection system is registered as the zero point and "Pr.47 Zero point address" is stored into "Current feed value (RWrn+0 to 1, RWrn+8 to 9)" and "Md.30 Machine feed value".

■ Operation chart

1)	In the absolute position detection system, perform manual operation (JOG operation/manual pulse generator operation) to move the machine to the position desired to be registered as the zero point.
2)	Set the positioning start No. [RWwm, RWwm+8] to "9901", and turn ON the positioning start signal [RY(n+1)0, RY(n+1)1].
3)	The absolute position of the servomotor at machine zero point return execution is stored as the zero point.
4)	"Pr.47 Zero point address" is stored into "Current feed value (RWrn+0 to 1, RWrn+8 to 9)" and "Md.30 Machine feed value".

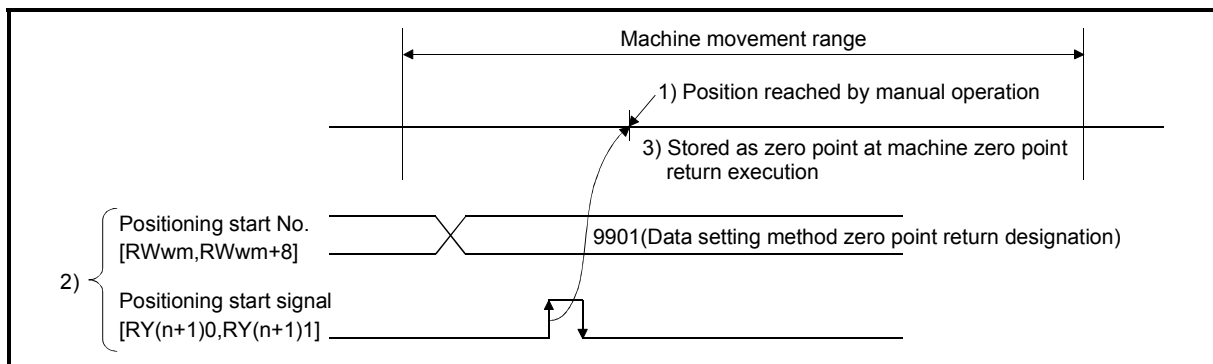

Fig. 8.15 Data setting method zero point return

■ Precautions

- (1) The data setting method zero point return performed when the system is not an absolute position detection system has the same function as a current value change.
- (2) The zero point return parameter used in the case of the data setting method is the zero point address only.
Set the other zero point return parameters to any values within the setting ranges.
- (3) Before starting the data setting method zero point return after power on, always perform JOG operation, etc. to rotate the servomotor more than one revolution.
Failure to do so will cause an error on the servo amplifier side.
If an error occurs, rotate the servomotor more than one revolution, and then perform the data setting method zero point return again.
When the data setting method zero point return ends normally, the servo amplifier side error is automatically reset.

8.4 High-speed zero point return

8.4.1 Outline of the high-speed zero point return operation

■ High-speed zero point return operation

In a high-speed zero point return, positioning is carried out by a machine zero point return to the "[Md.43] Zero point absolute position" stored in the D75P2. The following shows the operation during a high-speed zero point return start.

- 1) The high-speed zero point return is started.
- 2) Positioning control begins to the "[Md.43] Zero point absolute position", following the speed set in the zero point return parameters ([Pr.45] to [Pr.58]).
- 3) The high-speed zero point return is completed.

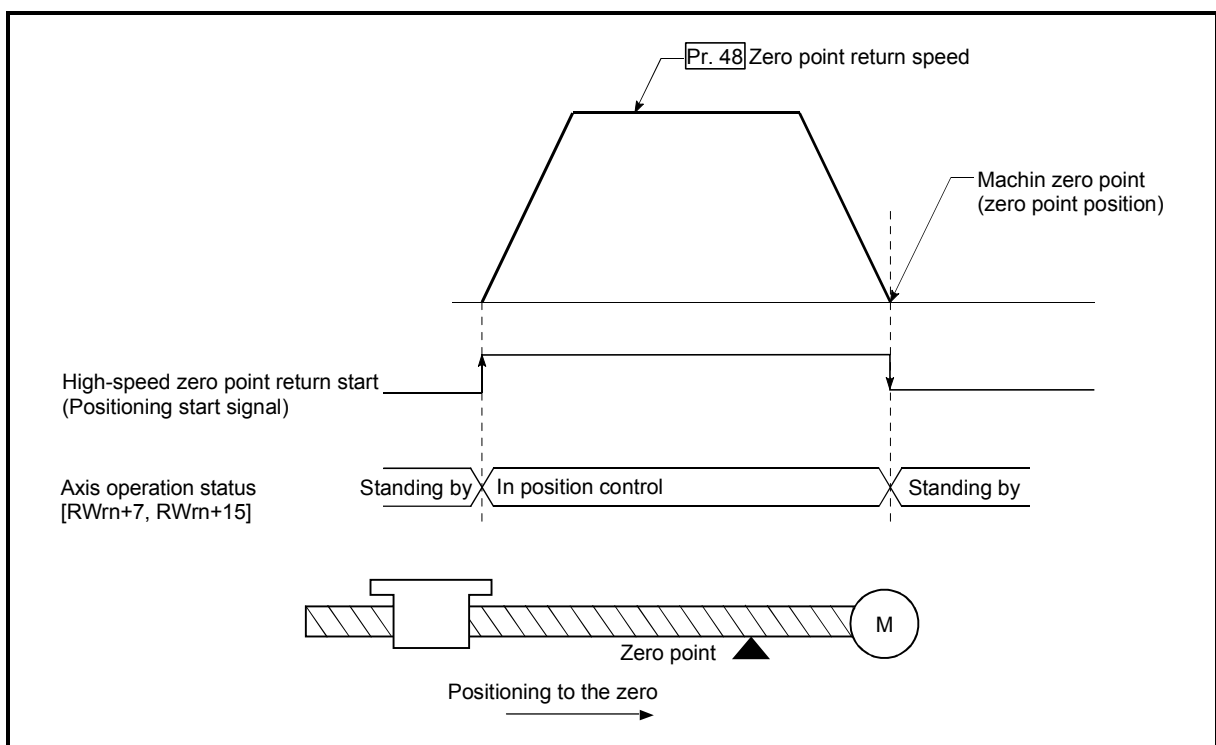

Fig. 8.16 High-speed zero point return

■ Operation timing and processing time of high-speed zero point returns

The following shows details about the operation timing and time during high-speed zero point returns

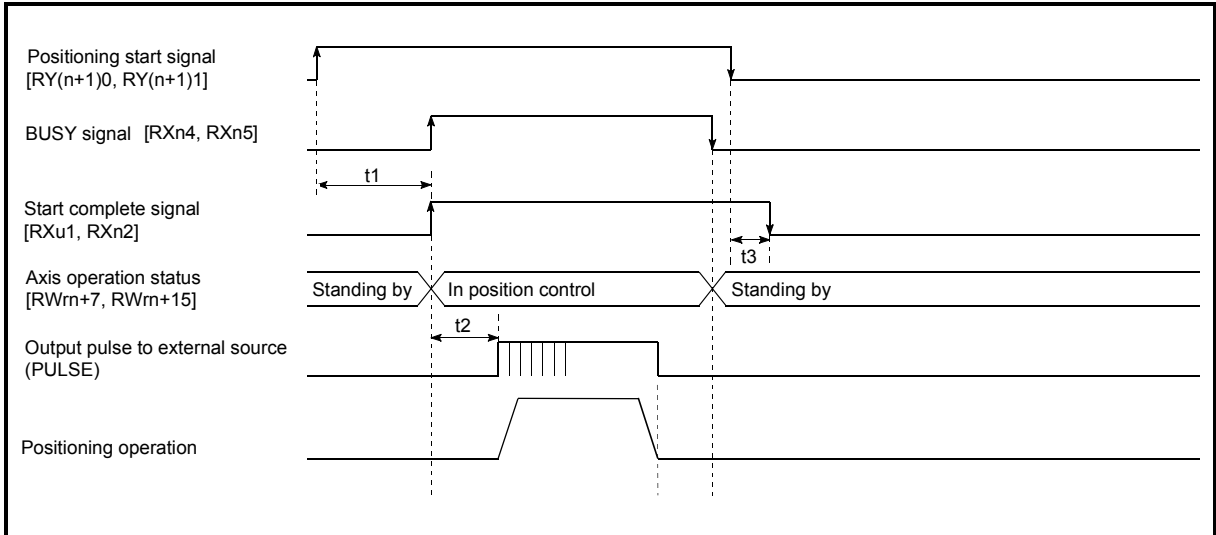

Fig. 8.17 Operation timing and processing time of high-speed zero point returns

Normal timing time Unit: [ms]

t1	t2	t3
5 to 15	0 to 3.5	

- The t1 timing time could be delayed by the following factors.
 - 1) Operation state of other axes
 - 2) Presence of intervention from peripheral device during start process
 - 3) Details of positioning data to be started

■ Operating precautions

If the high-speed zero point return is started when the zero point return request flag (RX(n+1)F, RX(n+4)F) is ON, error "zero point return request ON" (error code: 207) will occur.

8.5 Positioning to the zero point

Positioning to the zero point is explained in this section.

To carry out positioning to the zero point, "1-axis linear control (ABS) positioning data" is created in which the "[Md.43] Zero point absolute position" is set in the positioning address ([Da.5]). In this case, the other positioning data items are set beforehand in the flash ROM. (This control is called a "high-speed machine zero point return".)

The "[Pr.47] Zero point address" is a fixed value set by the user, but the "[Md.43] Zero point absolute position" is constantly changed by the D75P2 to indicate the "zero point", even if there is a change in the address information.

■ Restrictions

Md.43 Zero point absolute position is not modified in following cases.

- Feeding actual value 0 clear when starting fixed dimensions feeding. (Refer to section 9.2.4 and 9.2.5)
 - Feeding actual value 0 clear when controlling speed. (Refer to section 9.2.8)
 - Updating feeding actual value when controlling speed. (Refer to section 9.2.8)
- The "zero point absolute position overflow flags" (RX(n+2)3, RX(n+5)3) and the "zero point absolute position underflow flags" (RX(n+2)4, RX(n+5)4) must be turned OFF.

■ Positioning data setting example

The following table shows setting examples in which "zero point positioning" is set in the positioning data No. 100 of axis 1.

Setting item		Setting example	Setting details
Axis 1 Positioning data No. 1	[Da.1] Operation pattern	Positioning complete	Set "Positioning complete" so the next positioning data is not executed.
	[Da.2] Control method	ABS linear 1	Set the absolute system 1-axis linear control.
	[Da.3] Acceleration time No.	0	Designate the value set in "[Pr.8] Acceleration time 0" as the acceleration time at start.
	[Da.4] Deceleration time No.	0	Designate the value set in "[Pr.9] Deceleration time 0" as the deceleration time at deceleration.
	[Da.5] Positioning address/movement amount	→	Set "[Md.43] Zero point absolute position" in the positioning address. (Assuming that the "[Pr.1] Unit setting" is set to "mm".)
	[Da.6] Arc address	-	Setting not required. (Setting value will be ignored.)
	[Da.7] Command speed	20.00mm/min	Set the speed when moving to the positioning address.
	[Da.8] Dwell time	500ms	Set the time from the positioning stop (pulse output stop) to the output of the positioning complete signal.
	[Da.9] M code	0	Set when carrying out other auxiliary operation commands in combination with the No. 1 positioning data

* Refer to section "5.3 List of positioning data" for information on the setting details.

■ Start time chart

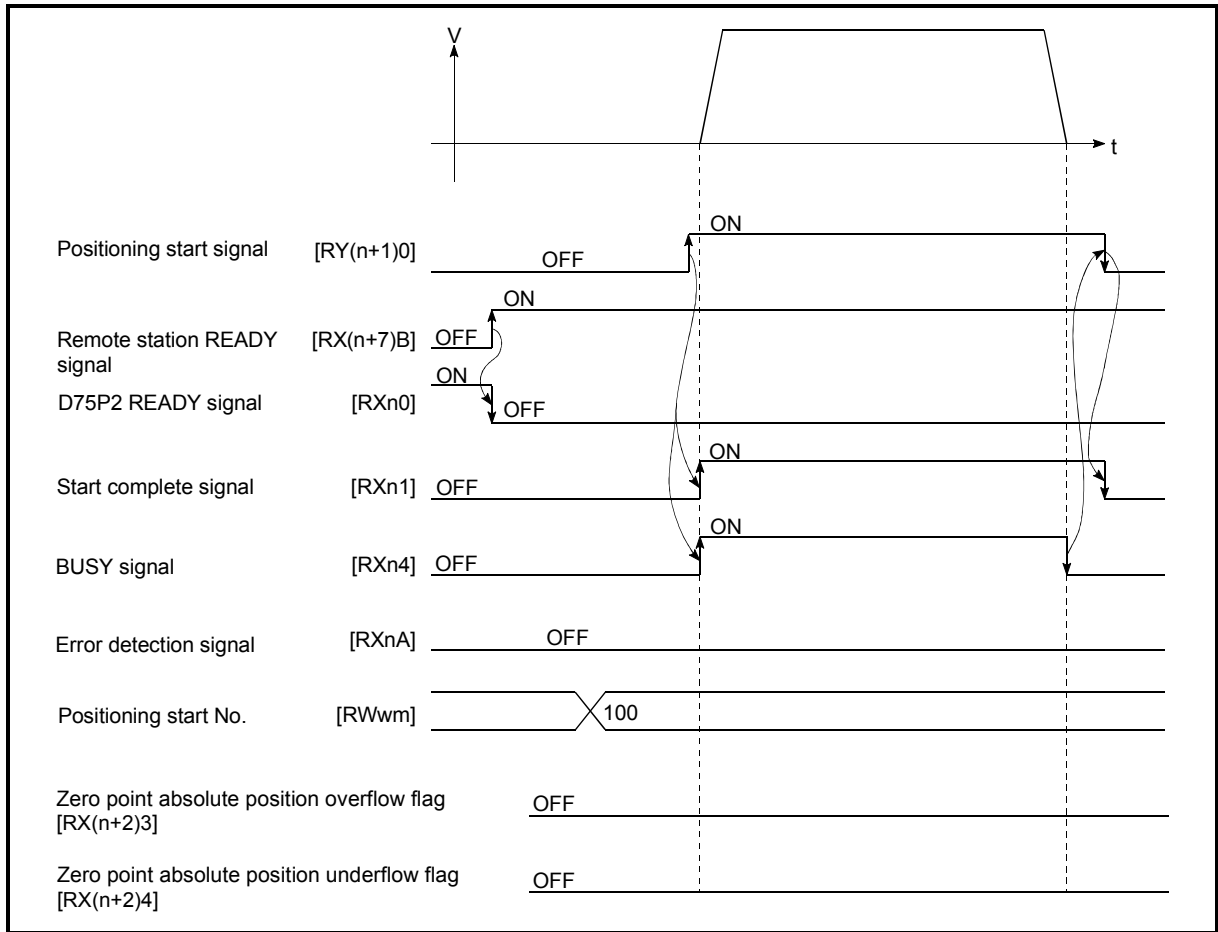

Fig. 8.18 Start time chart for positioning to the zero point

Chapter 9

MAIN POSITIONING CONTROL

The details and usage of the main positioning controls (control functions using the "positioning data") are explained in this chapter.

The main positioning controls include such controls as "positioning control" in which positioning is carried out to a designated position using the address information, "speed control" in which a rotating object is controlled at a constant speed, and "speed/position changeover control" in which the operation is shifted from "speed control" to "position control".

Carry out the required settings to match each control.

9.1	Outline of main positioning controls	9- 2
9.1.1	Data required for main positioning control	9- 3
9.1.2	Operation patterns of main positioning controls	9- 4
9.1.3	Designating the positioning address	9- 14
9.1.4	Confirming the current value	9- 15
9.1.5	Control unit "degree" handling	9- 17
9.1.6	Interpolation control	9- 19
9.2	Setting the positioning data	9- 22
9.2.1	Relation between each control and positioning data	9- 22
9.2.2	1-axis linear control	9- 23
9.2.3	2-axis linear interpolation control	9- 25
9.2.4	1-axis fixed-dimension feed control	9- 29
9.2.5	2-axis fixed-dimension feed control (interpolation)	9- 31
9.2.6	2-axis circular interpolation control with auxiliary point designation	9- 33
9.2.7	2-axis circular interpolation control with center point designation	9- 39
9.2.8	Speed control	9- 46
9.2.9	Speed/position changeover control	9- 48
9.2.10	Current value change	9- 56
9.2.11	JUMP command	9- 60

9.1 Outline of main positioning controls

"Main positioning controls" are carried out using the "positioning data" stored in the D75P2.

The basic controls such as position control and speed control are executed by setting the required items in this "positioning data", and then starting that positioning data.

The control method for the "main positioning controls" is set in setting item "Da.2 Control method" of the positioning data.

Control defined as a "main positioning control" carries out the following types of control according to the "Da.2 Control method" setting.

Main positioning control		Da.2 Control method	Details	
Position control *	Linear control	1-axis linear control	ABS Linear 1 INC Linear 1	Positioning is carried out in a linear path to a position designated by the address and movement amount set in the positioning data.
		2-axis linear interpolation control *	ABS Linear 2 INC Linear 2	The axis in which the interpolation control method is set is regarded as the reference axis. Positioning is carried out in a linear path to a designated position, while controlling the other axis (interpolation axis) to match the positioning data set in the reference axis.
	Fixed-dimension feed control	1-axis fixed-dimension feed control	Fixed-dimension feed 1	The workpiece is positioned the movement amount designated by the movement amount set in the positioning data. (The "Current feed value (RWm + 0 to 1, RWm + 8 to 9)" is set to "0" at the start.)
		2-axis fixed-dimension feed control *	Fixed-dimension feed 2	The axis in which the interpolation control method is set is regarded as the reference axis. Positioning is carried out in a linear path for the designated movement amount, while controlling the other axis (interpolation axis) to match the positioning data set in the reference axis. (The "Current feed value (RWm + 0 to 1, RWm + 8 to 9)" is set to "0" at the start.)
	2-axis circular interpolation control *	Auxiliary point designation	ABS Circular interpolation INC Circular interpolation	The axis in which the interpolation control method is set is regarded as the reference axis. Positioning is carried out in an arc path to a designated position, while controlling the other axis (interpolation axis) to match the positioning data set in the reference axis.
		Center point designation	ABS Circular right ABS Circular left INC Circular right INC Circular left	
Speed control		Forward run Speed control Reverse run Speed control	Pulses are continuously output corresponding to the command speed set in the positioning data.	
Speed/position changeover control		Forward run speed/position Reverse run speed/position	The control is continued as position control (positioning for the designated movement amount) by turning ON the "speed/position changeover signal" after first carrying out speed control.	
Other control	Current value change	Current value change	The "Current feed value (RWm + 0 to 1, RWm + 8 to 9)" is changed to an address set in the positioning data. This can be carried out by either of the following 2 methods. (The machine feed value cannot be changed.) <ul style="list-style-type: none"> • Current value change using the positioning data • Current value change using the current value change start No. (No. 9003). 	
	JUMP command	JUMP command	An unconditional or conditional JUMP is carried out to a designated positioning data No.	

* In "2-axis linear interpolation control", "2-axis fixed-dimension feed control", and "2-axis circular interpolation control", control is carried out so that linear and arc paths are drawn using a motor set in two axis directions. This kind of control is called "interpolation control". (Refer to section "9.1.6 Interpolation control" for details.)

9.1.1 Data required for main positioning control

The following table shows an outline of the "positioning data" configuration and setting details required to carry out the "main positioning controls".

Setting item		Setting details	
Positioning data No. 1	Da.1	Operation pattern	Set the method by which the continuous positioning data (Ex: positioning data No. 1, No. 2, No. 3) will be controlled. (Refer to section 9.1.2.)
	Da.2	Control method	Set the control method defined as a "main positioning control". (Refer to section 9.1.)
	Da.3	Acceleration time No.	Select and set the acceleration time at control start. (Select one of the four values set in Pr.8, Pr.26, Pr.27, and Pr.28 for the acceleration time.)
	Da.4	Deceleration time No.	Select and set the deceleration time at control stop. (Select one of the four values set in Pr.9, Pr.29, Pr.30, and Pr.31 for the deceleration time.)
	Da.5	Positioning address/movement amount	Set the target value during position control. (Refer to section 9.1.3.)
	Da.6	Arc address	Set the auxiliary point or center point address during circular interpolation control.
	Da.7	Command speed	Set the speed during the control execution.
	Da.8	Dwell time	Set the time the machine waits from the completion of the executed positioning control and the stopping of the workpiece until the judgment of the D75P2 positioning completion.
	Da.9	M code	Set this item when carrying out auxiliary work (clamp and drill stops, tool replacement, etc.) corresponding to the code No. related to the positioning data execution.

* The settings and setting requirement for the setting details of Da.1 to Da.9 differ according to the "Da.2 Control method". (Refer to section "9.2 Setting the positioning data".)

■ Main positioning control auxiliary functions

Refer to section "3.3.4 Combination of D75P2 main functions and auxiliary functions" for details on "auxiliary functions" that can be combined with the main positioning control.

Also refer to "Chapter 12 CONTROL AUXILIARY FUNCTIONS" for details on each auxiliary function.

■ Main positioning control from peripheral devices

"Main positioning control" can be executed from the AD75 software package test mode.

Refer to the AD75 Software Package Operating Manual for details on carrying out main positioning control from the AD75 software package.

REMARK

- Up to 600 positioning data items (positioning data No.1 to 600) can be set per axis.

9.1.2 Operation patterns of main positioning controls

In "main positioning control" (advanced positioning control), "Da.1" Operation pattern" can be set to designate whether to continue executing positioning data after the started positioning data. The "operation pattern" includes the following 3 types.

- Positioning complete — (1) Independent positioning control (operation pattern: 00)
- Positioning continue — (2) Continuous positioning control (operation pattern: 01)
- (3) Continuous path control (operation pattern: 11)

The following shows examples of operation patterns when "1-axis linear control (ABS linear 1)" is set in positioning data No. 1 to No. 6 of axis 1. Details of each operation pattern are shown on the following pages.

< Operation example when "1-axis linear positioning" is set in the positioning data of axis 1 >

(Setting details)

Positioning data No.1	Positioning to address [A] at command speed [a]	Operation pattern = 11: Continuous path control	No.1 Start
No.2	Positioning to address [B] at command speed [b]	Operation pattern = 11: Continuous path control	↓
No.3	Positioning to address [C] at command speed [a]	Operation pattern = 01: Continuous positioning control	
No.4	Positioning to address [D] at command speed [b]	Operation pattern = 01: Continuous positioning control	
No.5	Positioning to address [E] at command speed [a]	Operation pattern = 00: Independent positioning control (Positioning complete)	
No.6	Positioning to address [F] at command speed [a]	Operation pattern = 11: Continuous path control	

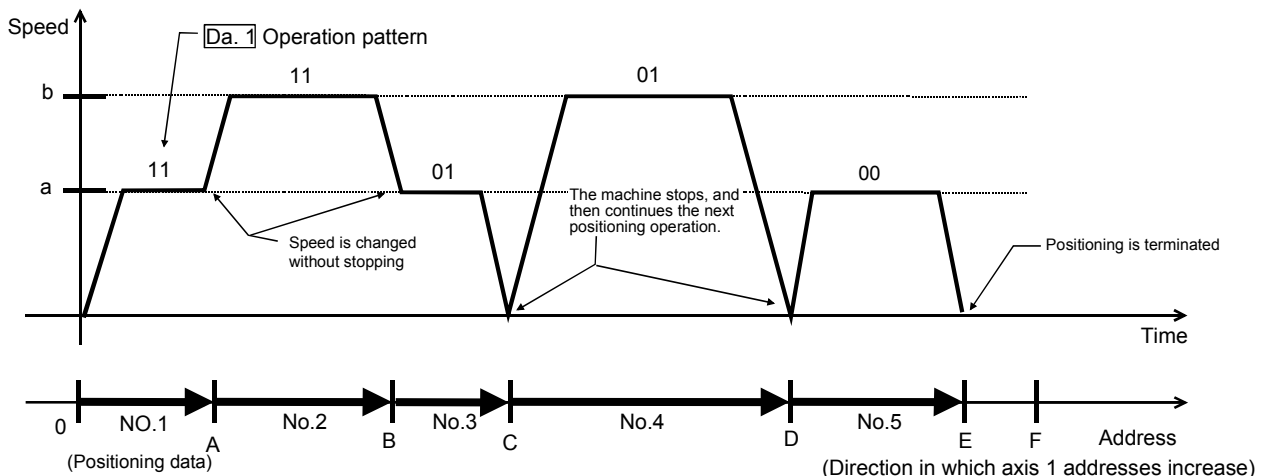

For 1-axis linear control

(One motor is driven, and positioning is carried out to an addresses designated in one direction.)

POINT

When position control of movement amount 0 is executed, the BUSY signal [RXn4, RXn5] also turns ON. However, since the ON time is short, the ON status may not be detected in the sequence program.

(1) Independent positioning control (Positioning complete)

This control is set when executing only one designated data item of positioning. If a dwell time is designated, the positioning will complete after the designated time elapses.

This data (operation pattern [00] data) becomes the end of block data when carrying out block positioning. (The positioning stops after this data is executed.)

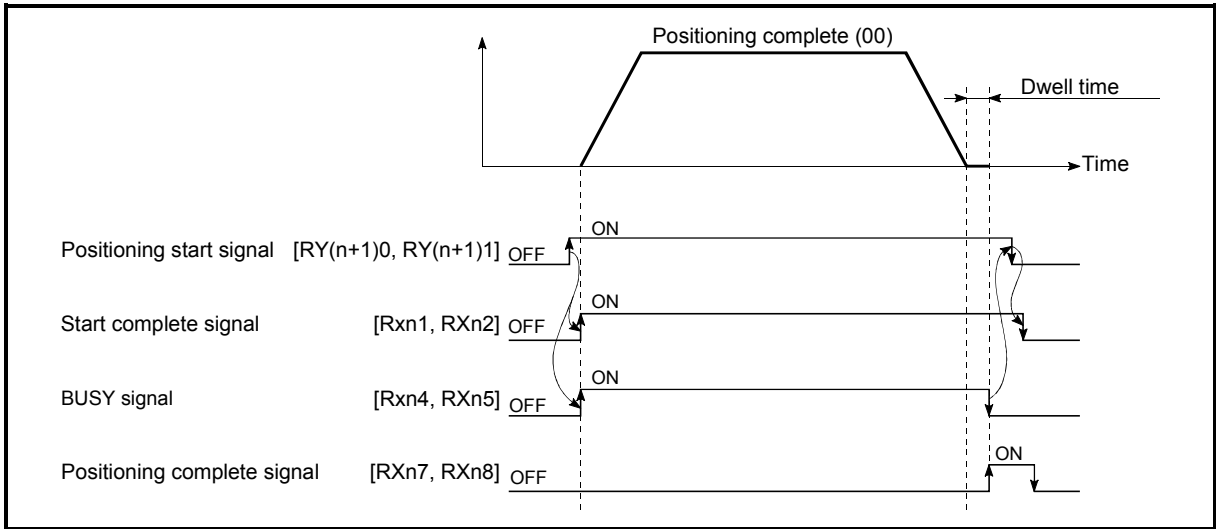

Fig. 9.1 Operation during independent positioning control

(2) Continuous positioning control

- (a) The machine always automatically decelerates each time the positioning is completed. Acceleration is then carried out after the D75P2 command speed reaches 0 to carry out the next positioning data operation. If a dwell time is designated, the acceleration is carried out after the designated time elapses.
- (b) In operation by continuous positioning control (operation pattern "01"), the next positioning No. is automatically executed. Always set operation pattern "00" in the last positioning data to terminate the positioning. If the operation pattern is set to positioning continue ("01" or "11"), the operation will continue until operation pattern "00" is found. The operation may be carried out until the max. data item No. 600 if operation pattern "00" cannot be found because it was not set in the last positioning data.

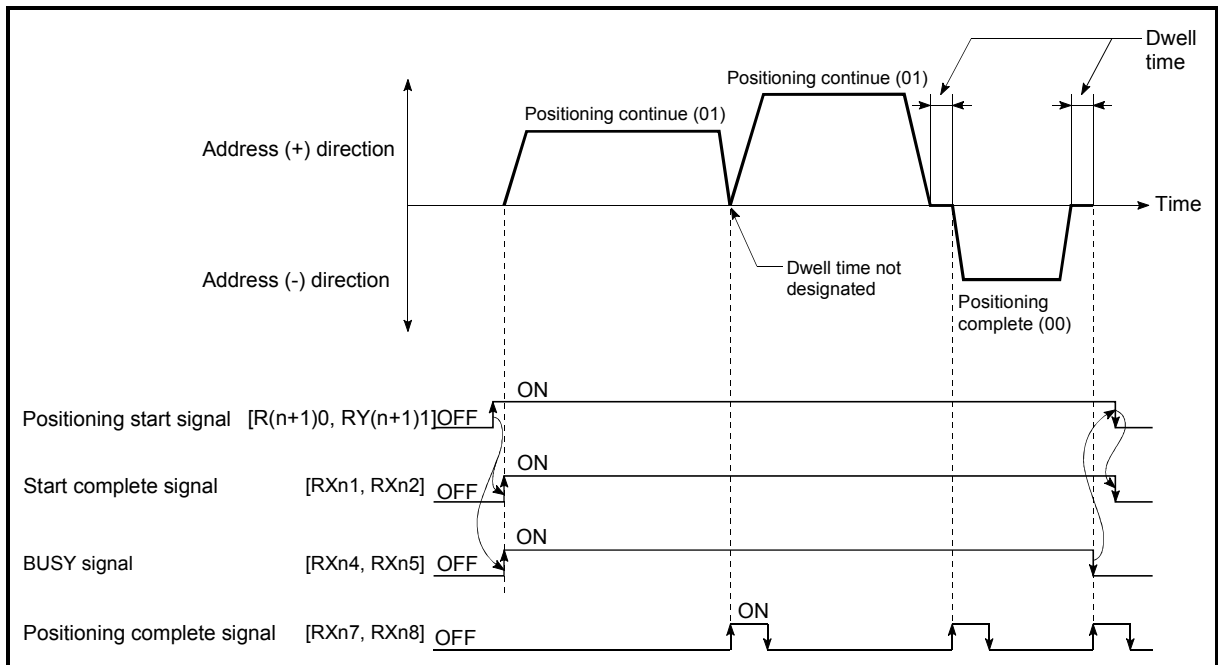

Fig. 9.2 Operation during continuous positioning control

(3) Continuous path control

(a) Continuous path control

- 1) The speed is changed between the speed of the positioning data currently being positioned and the speed of the positioning data that will be positioned next.
The speed is not changed if the current speed and the next speed are equal.
- 2) The speed will become the speed used in the previous positioning operation if the command speed is set to "-1".
- 3) Dwell time will be ignored, even if set.
- 4) The next positioning No. is executed automatically in operations by continuous path control (operation pattern "11"). Always terminate the positioning by setting operation pattern "00" in the last positioning data. If the operation pattern is set to positioning continue ("01" or "11"), the operation will continue until operation pattern "00" is found. The operation may be carried out until the max. data item No. 600 if operation pattern "00" cannot be found because it was not set in the last positioning data.
- 5) The speed changeover patterns include the "front-loading speed changeover pattern" in which the speed is changed at the end of the current positioning side, and the "standard speed changeover pattern" in which the speed is at the start of the next positioning side. (Refer to "[Pr.20] Speed changeover mode".)

Continuous path control — Standard speed changeover mode
 — Front-loading speed changeover mode

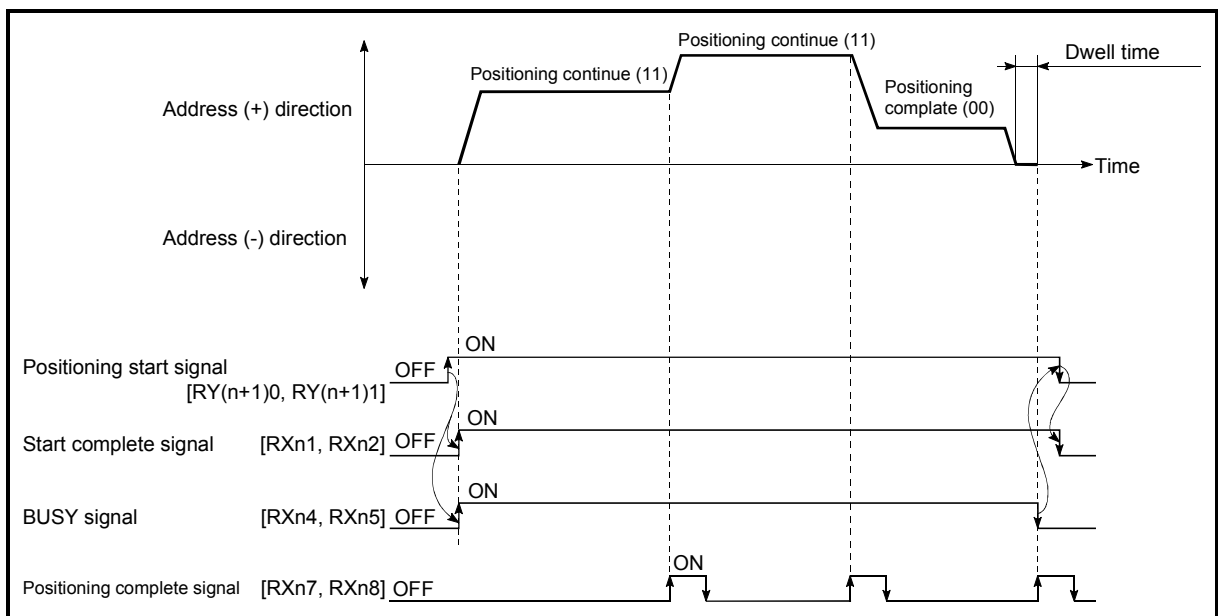
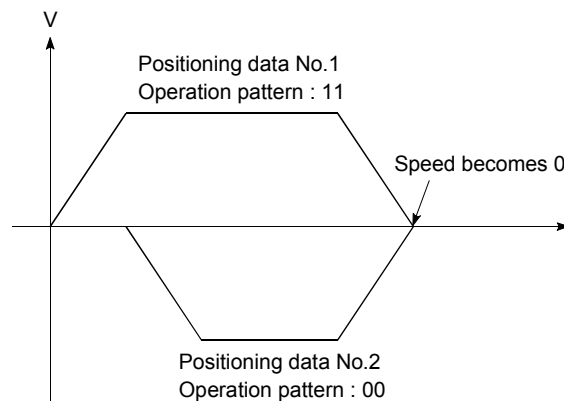

Fig. 9.3 Operation during continuous path control (Standard speed changeover mode)

POINT
 Speed fluctuation can be eliminated by setting the mode to the near pass mode.
 (Refer to section "12.3.3 Near pass mode function".)

(b) Deceleration stop conditions during continuous path control
 Deceleration stops are not carried out in continuous path control, but the machine will carry out a deceleration stop to speed "0" in the following cases 1) to 4).

- 1) When the operation pattern of the positioning data currently being executed is "continuous path control: 11", and the movement direction of the positioning data currently being executed differs from that of the next positioning data. (Refer to the "Point" below.)



- 2) When the operation pattern of the positioning data currently being executed is "continuous path control: 11", and the movement amount of the next positioning data is "0".
- 3) During operation by step operation. (Refer to section "12.7.1 Step function".)
- 4) When there is an error in the positioning data to carry out the next operation.

POINT			
<p>(1) Only the movement direction of the reference axis is checked during interpolation operations Thus, automatic deceleration is not carried out if the movement direction does not change in the reference axis. Because of this, the interpolation axis may suddenly reverse direction. To avoid this sudden direction reversal in the interpolation axis, set the pass point to continuous positioning control "01" instead of setting it to continuous positioning control "11".</p>	<p>[Positioning by interpolation]</p>	<p>[Reference axis operation]</p>	<p>[Interpolation axis operation]</p>
<p>(2) Automatic deceleration will not be carried out either the positioning data No. currently being executed or the next positioning data No. uses circular interpolation control as a control method.</p>			

POINT

(3) For sudden reversal of rotation, the command pulses from the D75P2 are output as shown below.

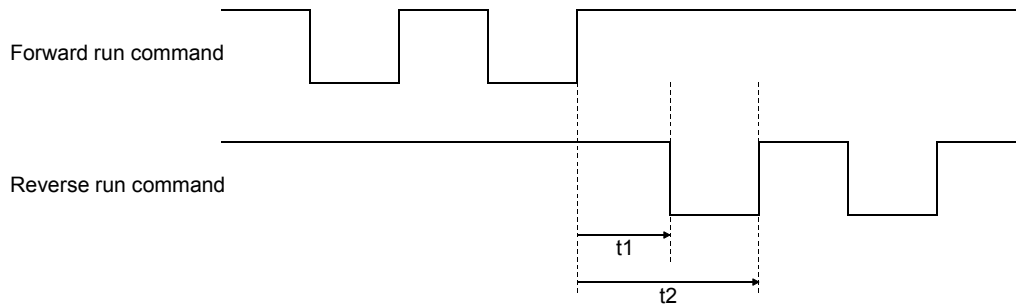

Supposing that the command frequency is f [pps], calculate $t1$ and $t2$ with the following expression.

$$t1 = 1/2f[s] \quad t2 = 1/f[s]$$

Depending on the drive unit, time $t1$ must be secured for longer than the given time T [s].

(T changes depending on the drive unit specifications.)

When $t1$ cannot be secured for longer than T , decrease "Da.7 Command speed" in the positioning data.

(4) In the positioning data of continuous path control, secure the movement distance or decrease the command speed to ensure that the execution time of that data is 100ms or longer.

(c) Speed handling

- 1) Continuous path control command speeds are set with each positioning data.
The D75P2 then carries out the positioning at the speed designated with each positioning data.
- 2) The command speed can be set to "-1" in continuous path control. The control will be carried out at the speed used in the previous positioning data No. if the command speed is set to "-1".*1
("-1" will be displayed in the command speed when the positioning data is set with a peripheral device.)
 - (1) The speed does not need to be set in each positioning data when carrying out uniform speed control if "-1" is set beforehand in the command speed.
 - (2) If the speed is changed in the previous positioning data when "-1" is set in the command speed, the operation can be continued at the new speed.
 - (3) An error "no command speed" (error code: 503) occurs and positioning cannot be started if "-1" is set in the command speed of the first positioning data at start.

[Relation between the command speed and current speed]

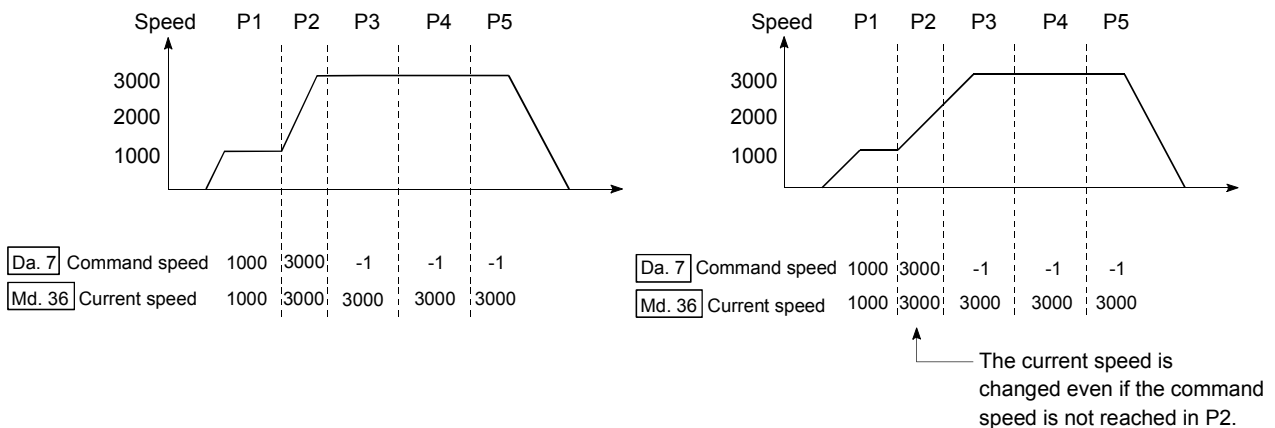

POINT

(1) Speed fluctuation can be eliminated by setting the mode to the near pass mode. (Refer to section "12.3.3 Near pass mode function".)

(2) The D75P2 holds the command speed set with the positioning data as the "Da.7 Command speed", and the latest value of the speed set with the speed change request as the "Md.36 Current speed". It controls the operation at the "Md.36 current speed" when "-1" is set in the command speed. (Depending on the relation between the movement amount and the speed, the feedrate may not reach the command speed value, but even then the current speed will be updated.*2)

(3) When the address where the speed will be changed is known beforehand, creating and executing the positioning data for speed change in continuous path control allows a speed change to be made without a speed change request being issued in the sequence program.

(d) Speed changeover
(Refer to "Pr.20 Speed changeover mode".)

1) Standard speed changeover mode

- (1) When the "positioning data for current operation" and "positioning data for next operation" differ in command speed, acceleration or deceleration to the speed set in the "positioning data for next operation" starts at completion of positioning executed with the "positioning data for current operation".
- (2) The parameters used in acceleration/deceleration to the command speed set in the "positioning data to carry out the next operation" are those of the positioning data to carry out acceleration/deceleration.
Speed changeover will not be carried out if the command speeds are the same.

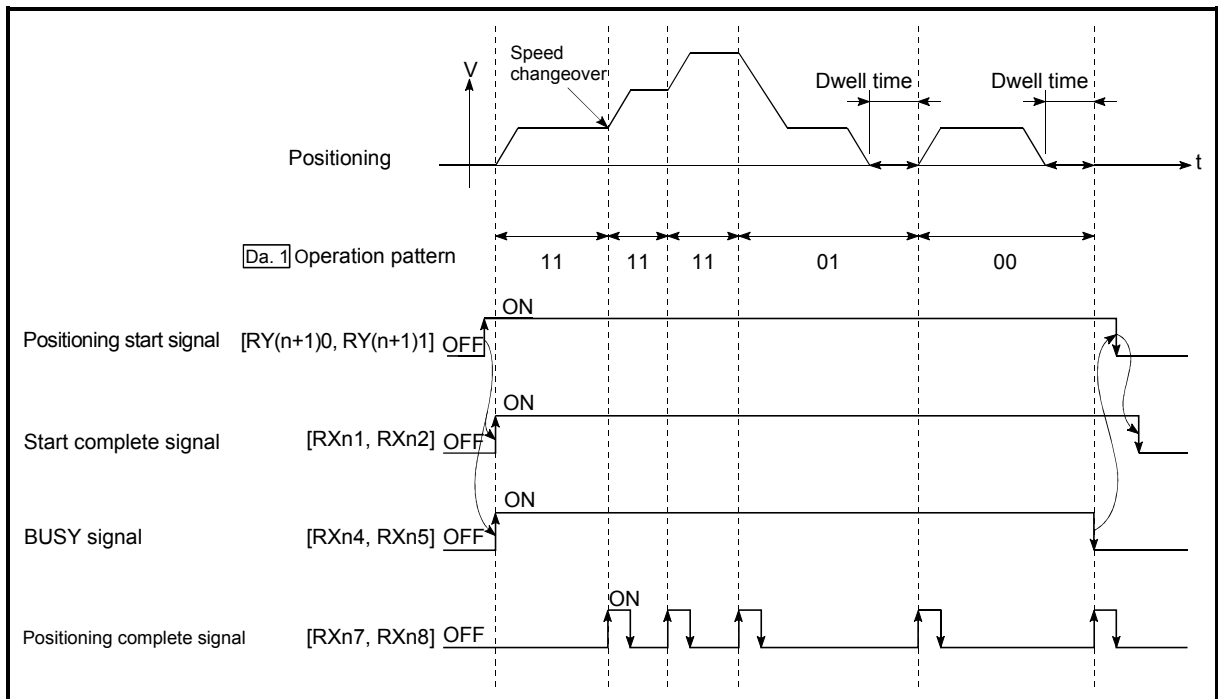
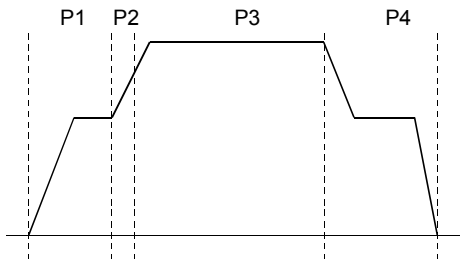

Fig. 9.4 Operation for the standard speed changeover mode

(3) Speed changeover condition

If the movement amount is small in regard to the target speed, the current speed may not reach the target speed even if acceleration/deceleration is carried out. In this case, the machine is accelerated/decelerated so that it nears the target speed. If the movement amount will be exceeded when automatic deceleration is required (Ex. Operation patterns "00", "01"), the machine will immediately stop at the positioning address, and a warning "insufficient movement amount" (warning code: 513) will occur.

[When the speed cannot change over in P2]
 When the relation of the speeds is $P1 = P4, P2 = P3, P1 < P2$.



[When the movement amount is small during automatic deceleration]

The movement amount required to carry out the automatic deceleration cannot be secured, so the machine immediately stops in a speed $\neq 0$ status.

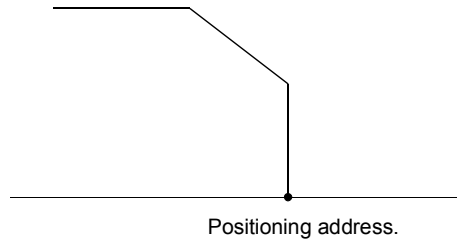

2) Front-loading speed changeover mode

- (1) When the "positioning data for current operation" and "positioning data for next operation" differ in command speed, acceleration or deceleration starts during positioning executed with the "positioning data for current operation", and the speed set in the "positioning data for next operation" is reached at completion of the positioning.
- (2) The parameters used in acceleration/deceleration to the command speed set in the "positioning data to carry out the next operation" are those of the positioning data to carry out acceleration/deceleration.
 Speed changeover will not be carried out if the command speeds are the same.

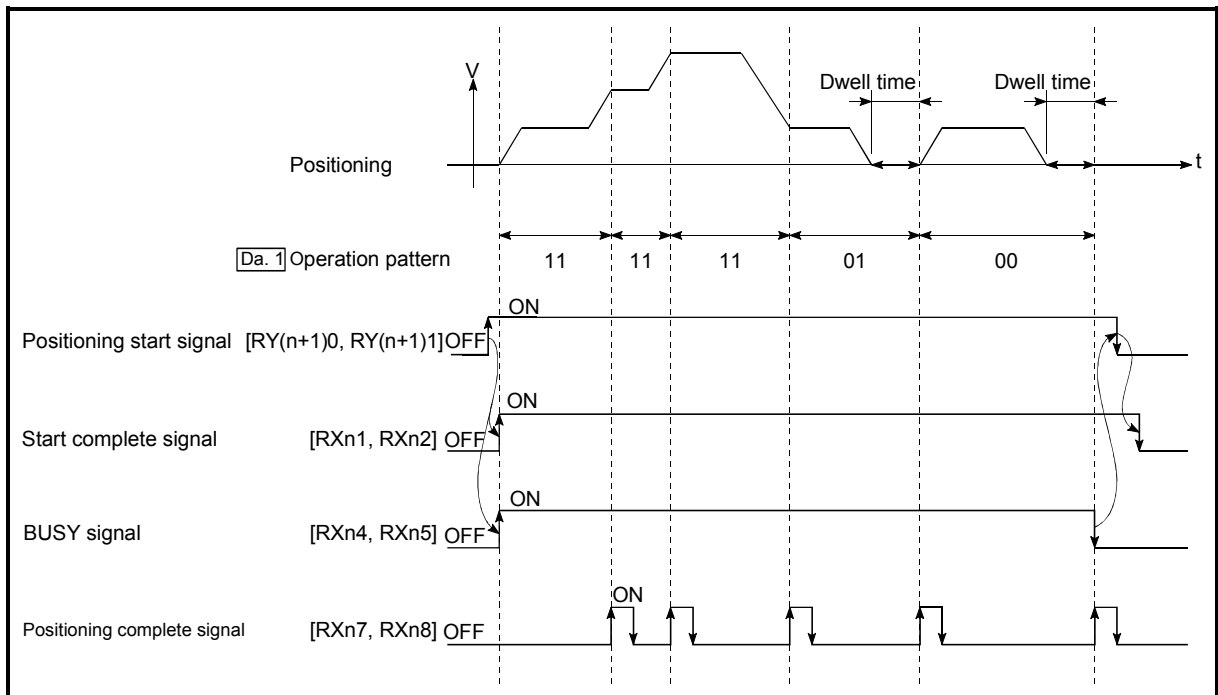

Fig. 9.5 Operation for the front-loading speed changeover mode

(3) Speed changeover condition

If the movement amount is small in regard to the target speed, the current speed may not reach the target speed even if acceleration/deceleration is carried out. In this case, the machine is accelerated/decelerated so that it nears the target speed. If the movement amount will be exceeded when automatic deceleration is required (Ex. Operation patterns "00", "01"), the machine will immediately stop at the positioning address, and a warning "insufficient movement amount" (warning code: 513) will occur.

[When the speed cannot change over to the P2 speed in P1]

When the relation of the speeds is $P1 = P4$, $P2 = P3$, $P1 < P2$.

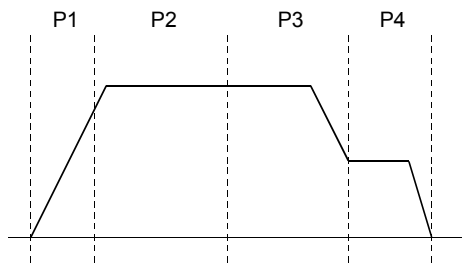

[When the movement amount is small during automatic deceleration]

The movement amount required to carry out the automatic deceleration cannot be secured, so the machine immediately stops in a speed $\neq 0$ status.

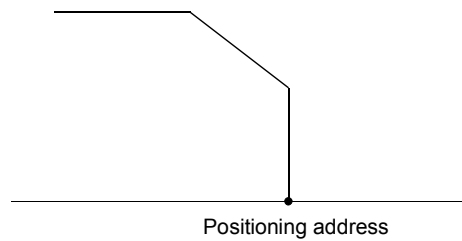

9.1.3 Designating the positioning address

The following shows the two methods for commanding the position in control using positioning data.

■ Absolute system

Positioning is carried out to a designated position (absolute address) having the zero point as a reference. This address is regarded as the positioning address. (The start point can be anywhere.)

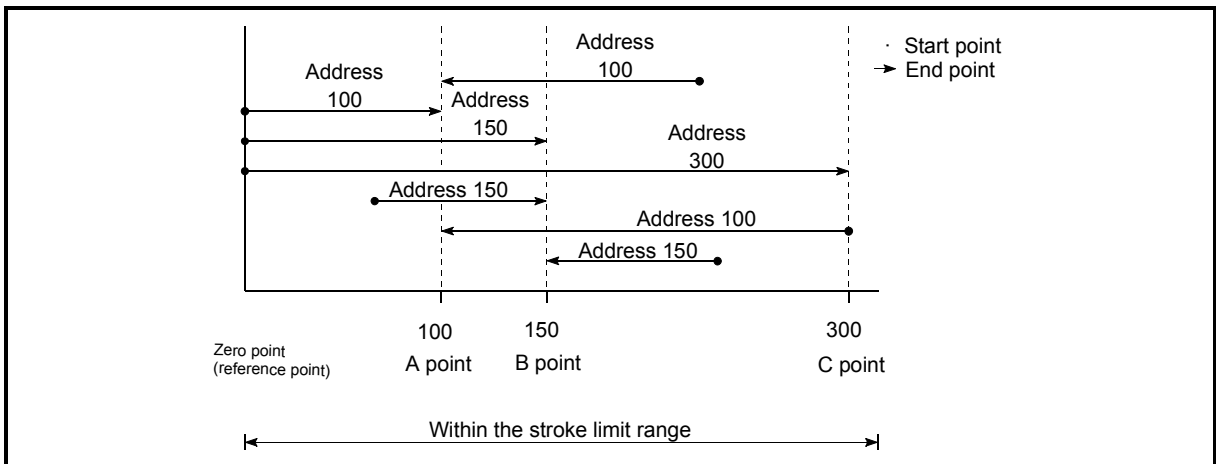

Fig. 9.6 Absolute system positioning

■ Increment system

The position where the machine is currently stopped is regarded as the start point, and positioning is carried out for a designated movement amount in a designated movement direction.

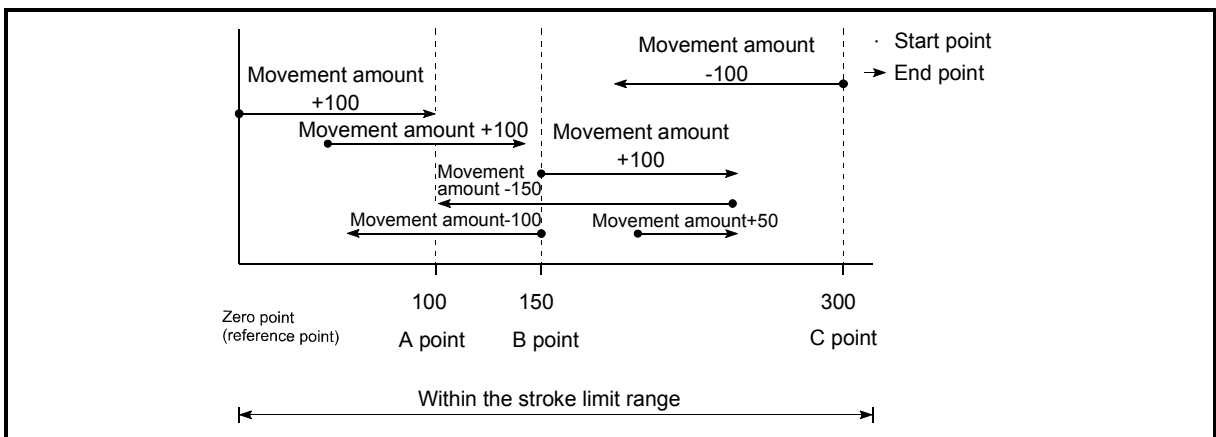

Fig. 9.7 Increment system positioning

9.1.4 Confirming the current value

■ Values showing the current value

The following two types of addresses are used as values to show the position in the D75P2.

These addresses ("current feed value" and "machine feed value") are stored in the monitor data area, and used in monitoring the current value display, etc.

Current feed value	<ul style="list-style-type: none"> • This is the value stored in "RWm + 0 to 1, RWm + 8 to 9". • This value has an address established with a "machine zero point return" as a reference, but the address can be changed by changing the current value to a new value. • This value is updated every 56. 8ms.
Machine feed value	<ul style="list-style-type: none"> • This is the value stored in "[Md.30] Machine feed value". • This value always has an address established with a "machine zero point return" as a reference. The address cannot be changed, even if the current value is changed to a new value. • This value is updated every 56. 8ms.

The "current feed value" and "machine feed value" are used in monitoring the current value display, etc.

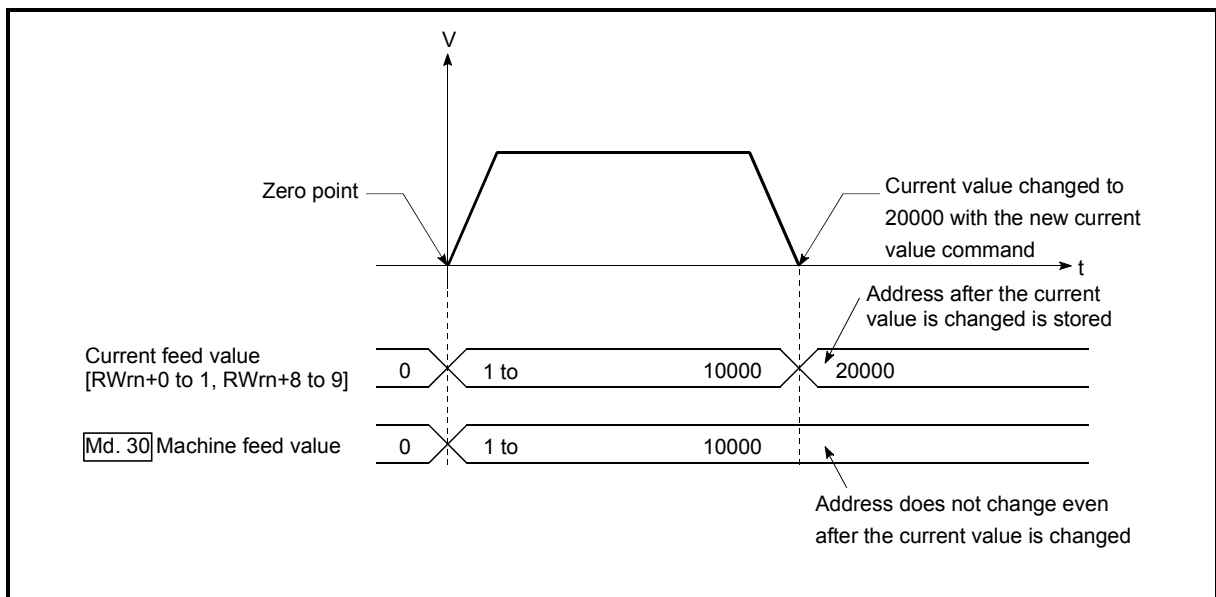

Fig. 9.8 Current feed value and machine feed value

■ Restrictions

- (1) A 56.8ms error will occur in the current value update timing when the stored "current feed value" and "machine feed value" are used in the control.
- (2) The "current feed value" and "machine feed value" may differ from the values set in "[Da.5] Positioning address/movement amount" of the positioning data if the movement amount per pulse is not set to "1".
(A command pulse less than one pulse stored in the D75P2 is not subject to position command output and is not reflected to the monitor value.)

■ Monitoring the current value

The "current feed value" and "machine feed value" are stored in the following remote register/buffer memory addresses.

	Remote register, buffer memory address	
	Axis 1	Axis 2
Current feed value	RWm + 0 to 1	RWm + 8 to 9
[Md.30] Machine feed value	802, 803	902, 903

9.1.5 Control unit "degree" handling

When the control unit is set to "degree", the following items differ from when other control units are set.

(1) Current feed value and machine feed value addresses

When the control unit is set to "degree", "Current feed value (RWrn + 0 to 1, Rwrn + 8 to 9)" becomes the ring address of 0 to 359.99999°

"Md.30 Machine feed value" does not become the ring address of 0 to 99999°.

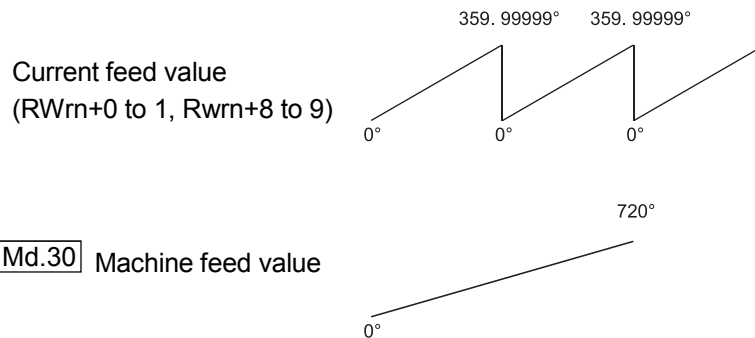

(2) Positioning control method when the control unit is set to "degree"

(a) Absolute system

1) When the software stroke limit is invalid

Positioning is carried out in the nearest direction to the designated address, using the current value as a reference.

(This is called "shortcut control".)

Example

- 1) Positioning is carried out in a clockwise direction when the current value is moved from 315° to 45°.
- 2) Positioning is carried out in a counterclockwise direction when the current value is moved from 45° to 315°.

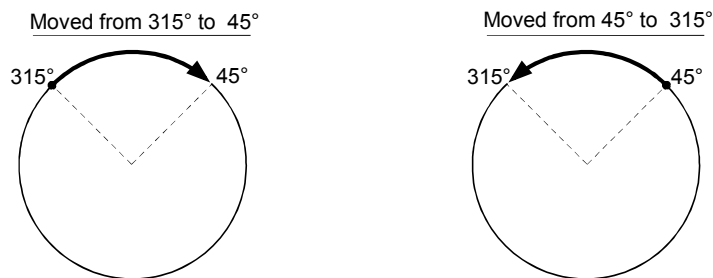

POINT

To make the software stroke limit invalid, set to [Software stroke limit upper limit value = Software stroke limit lower limit value]. (Set a value within the range of 0° to 359.99999°.)

2) When the software stroke limit is valid

The positioning is carried out in a clockwise/counterclockwise direction depending on the software stroke limit range setting method.

Because of this, positioning with "shortcut control" may not be possible.

Example

When the current value is moved from 0° to 315°, positioning is carried out in the clockwise direction if the software stroke limit lower limit value is 0° and the upper limit value is 345°.

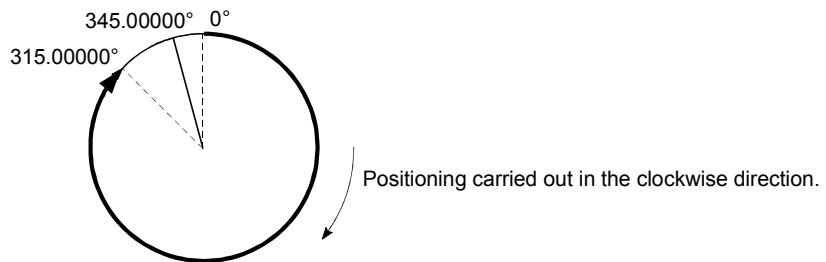
**POINT**

Positioning addresses are within a range of 0° to 359.99999°.

Use the increment system to carry out positioning of one rotation or more.

(b) Increment system

Positioning is carried out for a designated movement amount in a designated movement direction when in the increment system of positioning.

The movement direction is determined by the sign (+, -) of the movement amount.

- For a positive (+) movement directionClockwise
- For a negative (-) movement direction ...Counterclockwise

POINT

Positioning of 360° or more can be carried out with the increment system.

At this time, set as shown below to invalidate the software stroke limit.

[Software stroke limit upper limit value = Software stroke limit lower limit value]

(Set a value within the range of 0° to 359.99999°.)

9.1.6 Interpolation control

■ Meaning of interpolation control

In "2-axis linear interpolation control", "2-axis fixed-dimension feed control", and "2-axis circular interpolation control", control is carried out so that linear and arc paths are drawn using a motor set in two axis directions. This kind of control is called "interpolation control".

In interpolation control, the axis in which the control method is set is defined as the "reference axis", and the other axis is defined as the "interpolation axis".

The D75P2 controls the "reference axis" following the positioning data set in the "reference axis", and controls the "interpolation axis" corresponding to the reference axis control so that a linear or arc path is drawn.

The following table shows the reference axis and interpolation axis combinations.

The reference axis and interpolation axis are as indicated below.

Reference axis	Axis 1
Interpolation axis	Axis 2

■ Setting the positioning data during interpolation control

When carrying out interpolation control, the same positioning data Nos. are set for the "reference axis" and the "interpolation axis".

The following table shows the "positioning data" setting items for the reference axis and interpolation axis.

Setting item		Axis		
		Reference axis setting item (Axis 1)	Interpolation axis setting item (Axis 2)	
Same positioning data Nos	Da.1	Operation pattern	◎	—
	Da.2	Control method	Linear 2, Fixed-dimension feed 2, Circular interpolation, Circular right, Circular left	—
	Da.3	Acceleration time No.	◎	—
	Da.4	Deceleration time No.	◎	—
	Da.5	Positioning address/movement amount	◎	○
	Da.6	Arc address	△ (Only during circular interpolation, right arc, and left arc)	△ (Only during circular interpolation, right arc, and left arc)
	Da.7	Command speed	◎	—
	Da.8	Dwell time	○	—
	Da.9	M code	○	—

◎ : Setting always required

○ : Set according to requirements (Set to "—" when not used.)

△ : Setting restrictions exist

— : Setting not required (Unrelated setting item, so any setting value will be ignored. Use the initial value or a value within the setting range.)

* : Refer to section "5.3 List of positioning data" for information on the setting details.

■ Starting the interpolation control

The positioning data Nos. of the reference axis (axis in which interpolation control was set in "[Da.2] Control method") are started when starting the interpolation control. (Starting of the interpolation axis is not required.)

The following errors will occur and the positioning will not start if both reference axis and the interpolation axis are started.

- Reference axis : Interpolation while target axis BUSY (error code: 519)
- Interpolation axis : Control method setting error (error code: 524), start during operation (warning code: 100).

■ Interpolation control continuous positioning

When carrying out interpolation control in which "continuous positioning control" and "continuous path control" are designated in the operation pattern, the positioning method for all positioning data from the started positioning data to the positioning data in which "positioning complete" is set must be set to interpolation control.

The D75P2 may malfunction if a control method other than interpolation control is set.

The path pattern can be selected when carrying out "continuous path control" using interpolation control. (Select either the "positioning address mode" or the "near pass mode" is selected. Refer to section "12.3.3 Near pass mode function" for details.)

■ Speed during interpolation control

Either the "composite speed" or "reference axis speed" can be designated as the speed during interpolation control.

(Set in "[Pr.21] Interpolation speed designation method".)

POINT

The speed limit does not function for the speed calculated by the D75P2 during interpolation control. Because of this, observe the following precautions when setting the speed.

- When the "composite speed" is set, set a value so the speed for each axis does not exceed the "[Pr.7] Speed limit value".
- When the "reference axis speed" is set, set so the major axis side becomes the reference axis. If the minor axis side is set as the reference axis, the major axis side speed may exceed the "[Pr.7] Speed limit value".

■ Limits to interpolation control

There are limits to the interpolation control that can be executed and speed (**Pr.21** Interpolation speed designation method) that can be set, depending on the "**Pr.1** Unit setting" of the reference axis and interpolation axis. (For example, circular interpolation control cannot be executed if the reference axis and interpolation axis units differ.)

The following table shows the interpolation control and speed designation limits.

" Da.2 Control method" interpolation control	Pr.21 Interpolation speed designation method	Pr.1 Unit setting *1	
		Reference axis and interpolation axis units are the same, or a combination of "mm" and "inch".	Reference axis and interpolation axis units differ *3
Linear 2 (ABS, INC) Fixed-dimension feed 2	Composite speed	○	×
	Reference axis speed	○	○
Circular interpolation (ABS, INC) Right arc (ABS, INC) Left arc (ABS, INC)	Composite speed	○ *2	×
	Reference axis speed	×	×

○ : Setting possible, × : Setting not possible.

*1 "mm" and "inch" unit mix possible.

*2 "degree" setting not possible. An error "control method setting error" (error code: 524) will occur and the position cannot start if circular interpolation control is set when the unit is "degree". The machine will immediately stop if "degree" is set during positioning control.

*3 The unit set in the reference axis will be used for the speed unit during control if the units differ or if "mm" and "inch" are combined.

■ Axis operation status during interpolation control

"In interpolation" will be stored in the "Axis operation status (RWm + 7, Rwrn + 15)" during interpolation control. "Standing by" will be stored when the interpolation operation is terminated. Both the reference axis and interpolation axis will carry out a deceleration stop if an error occurs during control, and "error occurring" will be stored in the operation status.

9.2 Setting the positioning data

9.2.1 Relation between each control and positioning data

The setting requirements and details for the setting items of the positioning data to be set differ according to the "Da.2 Control method".

The following table shows the positioning data setting items corresponding to the different types of control. Details and settings for the operation of each control are shown in section 9.2.2 and subsequent sections.

Main positioning control		Position control				Speed control	Speed/position changeover control	Other control	
		1-axis linear control 2-axis linear interpolation control	1-axis fixed-dimension feed control 2-axis fixed-dimension feed control	2-axis circular interpolation control	Speed control			Speed/position changeover control	Current value change
Da.1	Operation pattern	Independent positioning control	◎	◎	◎	◎	◎	◎	×
		Continuous positioning control	◎	◎	◎	×	◎	◎	◎
		Continuous path control	◎	×	◎	×	◎	×	◎
Da.2	Control method	Linear 1 Linear 2 *	Fixed-dimension feed 1 Fixed-dimension feed 2 *	Circular interpolation Circular right Circular left *	Forward run Speed limited Reverse run Speed limited	Forward run speed/position Reverse run speed/position	Current value change	JUMP command	
Da.3	Acceleration time No.	○	○	○	○	○	—	—	
Da.4	Deceleration time No.	○	○	○	○	○	—	—	
Da.5	Positioning address/movement amount	◎	◎	◎	—	—	Change destination address	—	
Da.6	Arc address	—	—	◎	—	—	—	—	
Da.7	Command speed	◎	◎	◎	◎	◎	—	—	
Da.8	Dwell time	○	○	○	○	○	—	JUMP destination positioning data No.	
Da.9	M code	○	○	○	○	○	—		

◎ : Always set ○ : Set as required ("—" when not set) × : Setting not possible △ : Setting limited
 — : Setting not required (Setting value is invalid. Use the initial values or setting values within a range where no error occurs.)
 * : The "ABS (absolute) method" or "INC (incremental) method" can be used for the control method.

9.2.2 1-axis linear control

In "1-axis linear control" ("Da.2 Control method" = ABS linear 1, INC linear 1), one motor is used to carry out position control in a set axis direction.

(1) 1-axis linear control (ABS linear 1)

■ Operation chart

In absolute system 1-axis linear control, addresses established by a machine zero point return are used. Positioning is carried out from the current stop position (start point address) to the address (end point address) set in "Da.5 Positioning address/movement amount".

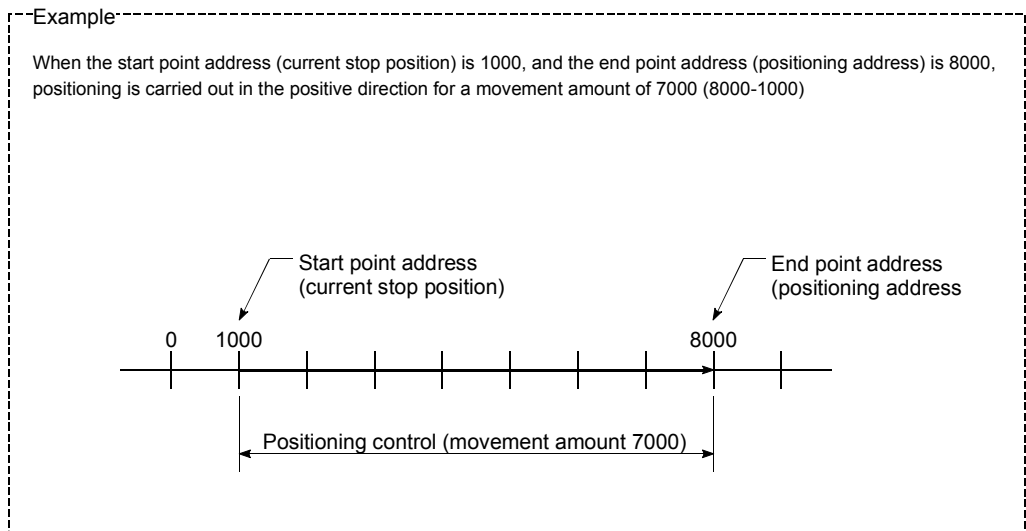

■ Positioning data setting example

The following table shows setting examples when "1-axis linear control (ABS linear 1)" is set in positioning data No. 1 of axis 1.

Setting item		Setting example	Setting details
Axis 1 Positioning data No. 1	Da.1	Operation pattern	Positioning complete Set "Positioning complete" assuming the next positioning data will not be executed.
	Da.2	Control method	ABS linear 1 Set absolute system 1-axis linear control.
	Da.3	Acceleration time No.	1 Designate the value set in "Pr.26 Acceleration time 1" as the acceleration time at start.
	Da.4	Deceleration time No.	0 Designate the value set in "Pr.9 Deceleration time 0" as the deceleration time at deceleration.
	Da.5	Positioning address/movement amount	8000.0μm Set the positioning address. (Assuming "mm" is set in "Pr.1 Unit setting".)
	Da.6	Arc address	- Setting not required (setting value will be ignored).
	Da.7	Command speed	6000.00mm/min Set the speed during movement to the positioning address.
	Da.8	Dwell time	500ms Set the time the machine dwells after the positioning stop (pulse output stop) to the output of the positioning complete signal.
	Da.9	M code	10 Set this when other auxiliary operation commands are issued in combination with the No. 1 positioning data.

* Refer to section "5.3 List of positioning data" for information on the setting details.

(2) 1-axis linear control (INC linear 1)

■ Operation chart

In increment system 1-axis linear control, addresses established by a machine zero point return are used. Positioning is carried out from the current stop position (start point address) to a position at the end of the movement amount set in "Da.5 Positioning address/movement amount". The movement direction is determined by the sign of the movement amount.

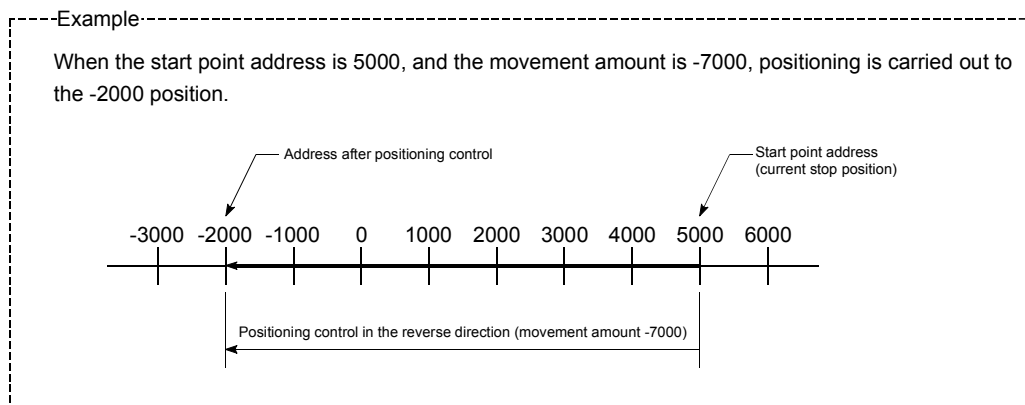

■ Positioning data setting example

The following table shows setting examples when "1-axis linear control (INC linear 1)" is set in positioning data No. 1 of axis 1.

Setting item		Setting example	Setting details
Axis 1 Positioning data No. 1	Da.1	Operation pattern	Positioning complete Set "Positioning complete" assuming the next positioning data will not be executed.
	Da.2	Control method	INC linear 1 Set increment system 1-axis linear control.
	Da.3	Acceleration time No.	1 Designate the value set in "Pr.26 Acceleration time 1" as the acceleration time at start.
	Da.4	Deceleration time No.	0 Designate the value set in "Pr.9 Deceleration time 0" as the deceleration time at deceleration.
	Da.5	Positioning address/movement amount	-7000.0μm Set the movement amount. (Assuming "mm" is set in "Pr.1 Unit setting".)
	Da.6	Arc address	- Setting not required (setting value will be ignored).
	Da.7	Command speed	6000.00mm/min Set the speed during movement.
	Da.8	Dwell time	500ms Set the time the machine dwells after the positioning stop (pulse output stop) to the output of the positioning complete signal.
	Da.9	M code	10 Set this when other auxiliary operation commands are issued in combination with the No. 1 positioning data.

* Refer to section "5.3 List of positioning data" for information on the setting details.

9.2.3 2-axis linear interpolation control

In "2-axis linear interpolation control" ("Da.2 Control method" = ABS linear 2, INC linear 2), two motors are used to carry out position control in a linear path while carrying out interpolation for the axis directions set in each axis.
 (Refer to section "9.1.6 Interpolation control" for details on interpolation control.)

(1) 2-axis linear interpolation control (ABS linear 2)

■ Operation chart

In absolute system 2-axis linear control, addresses established by a machine zero point return on a 2-axis coordinate plane are used. Linear interpolation positioning is carried out from the current stop position (start point address) to the address (end point address) set in "Da.5 Positioning address/movement amount".

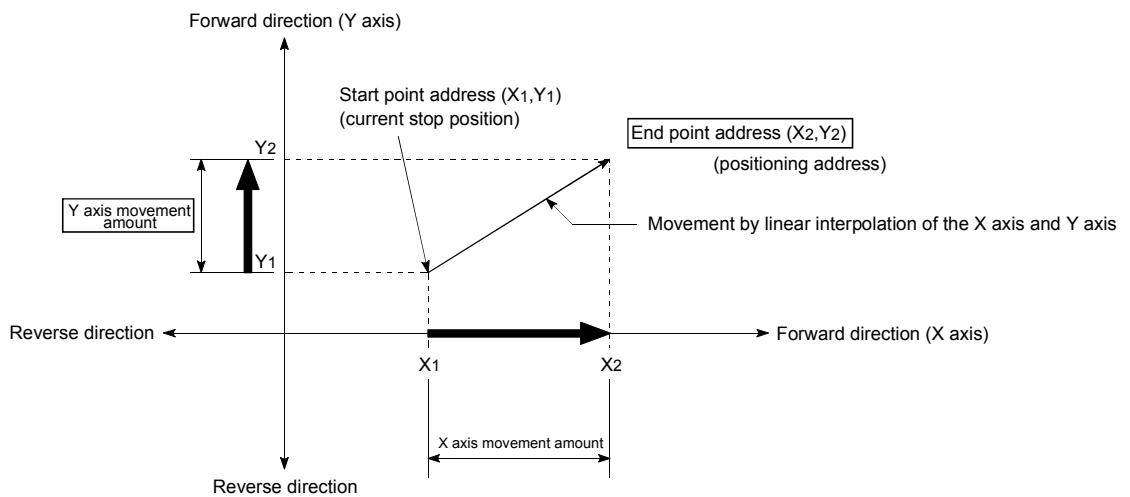

Example

When the start point address (current stop position) is (1000, 4000) and the end point address (positioning address) is (10000, 1000), positioning is carried out as follows.

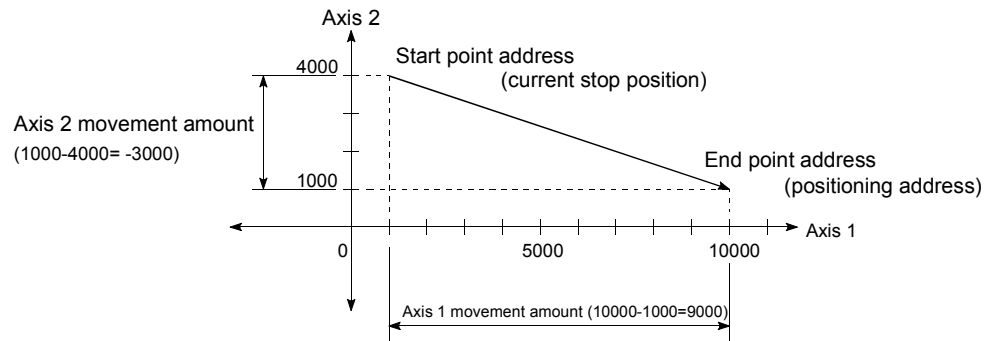

■ Restrictions

An error will occur and the positioning will not start in the following cases. The machine will immediately stop if the error is detected during a positioning control.

- If the movement amount of each axis exceeds "1073741824 (=2³⁰)" at the setting of "0: Composite speed" in "[Pr.21] Interpolation speed designation method"

An error "outside linear movement amount range" (error code: 504) will occur at the positioning start.

(The maximum movement amount that can be set in "[Da.5] Positioning address/movement amount" is "1073741824 (=2³⁰)"

■ Positioning data setting example

The following table shows setting examples when "2-axis linear interpolation control (ABS linear 2)" is set in positioning data No. 1 of axis 1. (The required values are also set in positioning data No. 1 of axis 2.)

Setting item		Axis		Setting details
		Axis 1 (reference axis) setting example	Axis 2 (interpolation axis) setting example	
Axis 1 Positioning data No. 1	[Da.1] Operation pattern	Positioning complete	–	Set "Positioning complete" assuming the next positioning data will not be executed.
	[Da.2] Control method	ABS linear 2	–	Set absolute system 2-axis linear interpolation control.
	[Da.3] Acceleration time No.	1	–	Designate the value set in "[Pr.26] Acceleration time 1" as the acceleration time at start.
	[Da.4] Deceleration time No.	0	–	Designate the value set in "[Pr.9] Deceleration time 0" as the deceleration time at deceleration.
	[Da.5] Positioning address/movement amount	10000.0 μm	1000.0 μm	Set the end point address. (Assuming "mm" is set in "[Pr.1] Unit setting".)
	[Da.6] Arc address	–	–	Setting not required (setting value will be ignored).
	[Da.7] Command speed	6000.00 mm/min	–	Set the speed during movement to the end point address.
	[Da.8] Dwell time	500ms	–	Set the time the machine dwells after the positioning stop (pulse output stop) to the output of the positioning complete signal.
	[Da.9] M code	10	–	Set this when other auxiliary operation commands are issued in combination with the No. 1 positioning data.

* Refer to section "5.3 List of positioning data" for information on the setting details.

POINT
<p>The speed limit does not function for the speed calculated by the D75P2 during interpolation control. Because of this, observe the following precautions when setting the speed.</p> <ul style="list-style-type: none"> • When the "composite speed" is set, set a value so the speed for each axis does not exceed the "[Pr.7] Speed limit value". • When the "reference axis speed" is set, set so the major axis side becomes the reference axis. If the minor axis side is set as the reference axis, the major axis side speed may exceed the "[Pr.7] Speed limit value".

(2) 2-axis linear interpolation control (INC linear 2)

■ Operation chart

In increment system 2-axis linear interpolation control, addresses established by a machine zero point return on a 2-axis coordinate plane are used. Linear interpolation positioning is carried out from the current stop position (start point address) to a position at the end of the movement amount set in "Da.5 Positioning address/movement amount". The movement direction is determined by the sign of the movement amount.

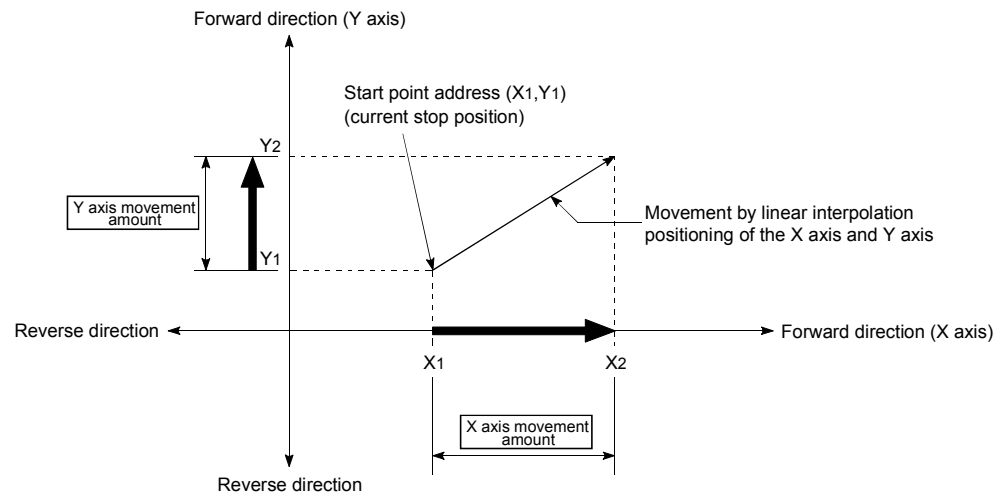

Example

When the axis 1 movement amount is 9000 and the axis 2 movement amount is -3000, positioning is carried out as follows.

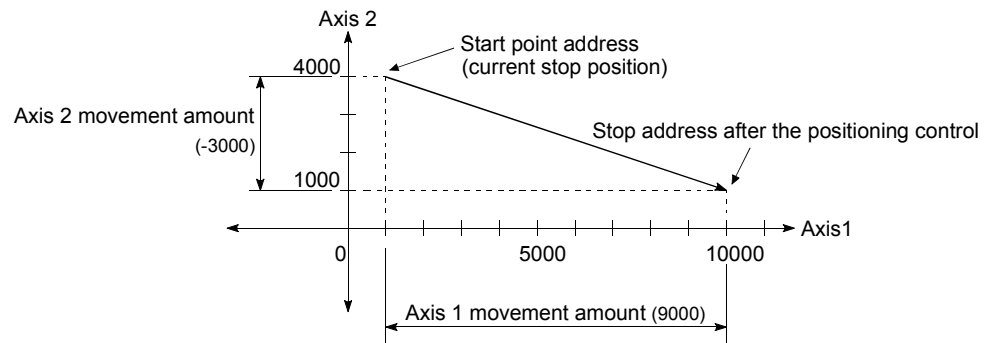

■ Restrictions

An error will occur and the positioning will not start in the following cases. The machine will immediately stop if the error is detected during a positioning operation.

- If the movement amount of each axis exceeds "1073741824 (=2³⁰)" at the setting of "0: Composite speed" in "[Pr.21] Interpolation speed designation method"

An error "outside linear movement amount range" (error code: 504) will occur at the positioning start.

(The maximum movement amount that can be set in "[Da.5] Positioning address/movement amount" is "1073741824 (=2³⁰)")

■ Positioning data setting example

The following table shows setting examples when "2-axis linear interpolation control (INC linear 2)" is set in positioning data No. 1 of axis 1. (The required values are also set in positioning data No. 1 of axis 2.)

Setting item		Axis		Setting details
		Axis 1 (reference axis) setting example	Axis 2 (interpolation axis) setting example	
Axis 1 Positioning data No. 1	[Da.1] Operation pattern	Positioning complete	–	Set "Positioning complete" assuming the next positioning data will not be executed.
	[Da.2] Control method	INC linear 2	–	Set increment system 2-axis linear interpolation control.
	[Da.3] Acceleration time No.	1	–	Designate the value set in "[Pr.26] Acceleration time 1" as the acceleration time at start.
	[Da.4] Deceleration time No.	0	–	Designate the value set in "[Pr.9] Deceleration time 0" as the deceleration time at deceleration.
	[Da.5] Positioning address/movement amount	9000.0 μm	-3000.0 μm	Set the movement amount. (Assuming "mm" is set in "[Pr.1] Unit setting".)
	[Da.6] Arc address	–	–	Setting not required (setting value will be ignored).
	[Da.7] Command speed	6000.00 mm/min	–	Set the speed during movement.
	[Da.8] Dwell time	500ms	–	Set the time the machine dwells after the positioning stop (pulse output stop) to the output of the positioning complete signal.
	[Da.9] M code	10	–	Set this when other auxiliary operation commands are issued in combination with the No. 1 positioning data.

* Refer to section "5.3 List of positioning data" for information on the setting details.

POINT
<p>The speed limit does not function for the speed calculated by the D75P2 during interpolation control. Because of this, observe the following precautions when setting the speed.</p> <ul style="list-style-type: none"> • When the "composite speed" is set, set a value so the speed for each axis does not exceed the "[Pr.7] Speed limit value". • When the "reference axis speed" is set, set so the major axis side becomes the reference axis. If the minor axis side is set as the reference axis, the major axis side speed may exceed the "[Pr.7] Speed limit value".

9.2.4 1-axis fixed-dimension feed control

In "1-axis fixed-dimension feed control" ("Da.2 Control method" = fixed-dimension feed 1), one motor is used to carry out fixed-dimension feed control in a set axis direction.

In fixed-dimension feed control, any remainder of the movement amount designated in the positioning data is rounded down if less than that required for control accuracy to output the same amount of pulses.

■ Operation chart

In 1-axis fixed-dimension feed control, the address (Current feed value RWrn + 0 to 1, RWrn + 8 to 9) of the current stop position (start point address) is set to "0". Positioning is then carried out to a position at the end of the movement amount set in "Da.5 Positioning address/movement amount".

The movement direction is determined by the movement amount sign.

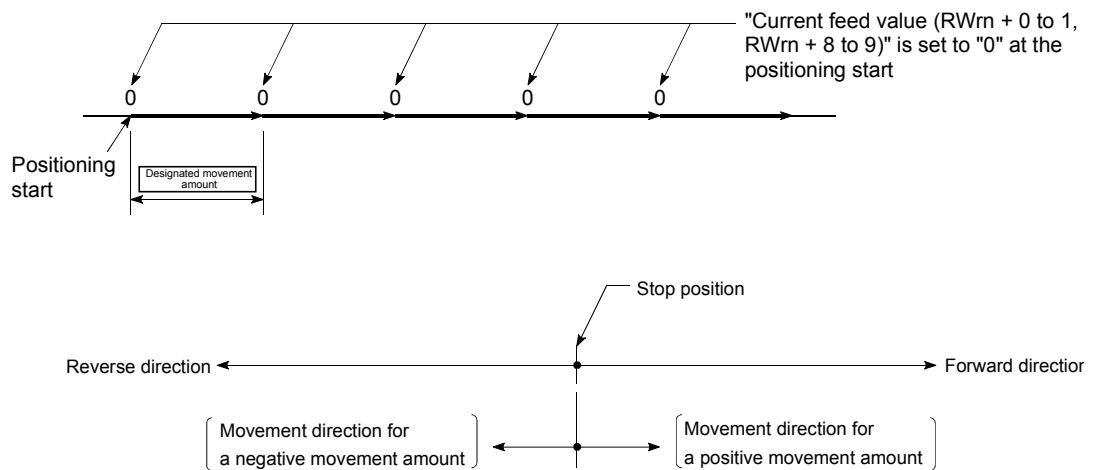

■ Restrictions

- (1) An error "Continuous path control not possible" (error code: 516) will occur and the operation cannot start if "continuous path control" is set in "[Da.1] Operation pattern". ("Continuous path control" cannot be set in fixed-dimension feed control.)
- (2) "Fixed-dimension feed" cannot be set in "[Da.2] Control method" in the positioning data when "continuous path control" has been set in "[Da.1] Operation pattern" of the immediately prior positioning data. (For example, if the operation pattern of positioning data No. 1 is "continuous path control", fixed-dimension feed control cannot be set in positioning data No. 2.) An error "Continuous path control not possible" (error code: 516) will occur and the machine will carry out a deceleration stop if this type of setting is carried out.

■ Positioning data setting example

The following table shows setting examples when "1-axis fixed-dimension feed control (fixed-dimension feed 1)" is set in positioning data No. 1 of axis 1.

Setting item		Setting example	Setting details
Axis 1 Positioning data No. 1	[Da.1] Operation pattern	Positioning complete	Set "Positioning complete" assuming the next positioning data will not be executed.
	[Da.2] Control method	Fixed-dimension feed 1	Set 1-axis fixed-dimension feed control.
	[Da.3] Acceleration time No.	1	Designate the value set in "[Pr.26] Acceleration time 1" as the acceleration time at start.
	[Da.4] Deceleration time No.	0	Designate the value set in "[Pr.9] Deceleration time 0" as the deceleration time at deceleration.
	[Da.5] Positioning address/movement amount	80000.0μm	Set the positioning address. (Assuming "mm" is set in "[Pr.1] Unit setting".)
	[Da.6] Arc address	-	Setting not required (setting value will be ignored).
	[Da.7] Command speed	6000.00mm/min	Set the speed during movement to the positioning address.
	[Da.8] Dwell time	500ms	Set the time the machine dwells after the positioning stop (pulse output stop) to the output of the positioning complete signal.
	[Da.9] M code	10	Set this when other auxiliary operation commands are issued in combination with the No. 1 positioning data.

* Refer to section "5.3 List of positioning data" for information on the setting details.

9.2.5 2-axis fixed-dimension feed control (interpolation)

In "2-axis fixed-dimension feed control" ("Da.2 Control method" = fixed-dimension feed 2), two motors are used to carry out fixed-dimension feed control in a linear path while carrying out interpolation for the axis directions set in each axis. In fixed-dimension feed control, the remainder less than the control accuracy is rounded down to make the pulse output amounts the same for the movement amounts designed in the positioning data.

(The remainder less than the control accuracy does not affect normal control.)

(Refer to section "9.1.6 Interpolation control" for details on interpolation control.)

■ Operation chart

In increment system 2-axis fixed-dimension feed control, the addresses (Current feed value (RWrn + 0 to 1, RWrn + 8 to 9)) of the current stop position (start addresses) of both axes are set to "0". Linear interpolation positioning is then carried out from that position to a position at the end of the movement amount set in "Da.5 Positioning address/movement amount". The movement direction is determined by the sign of the movement amount.

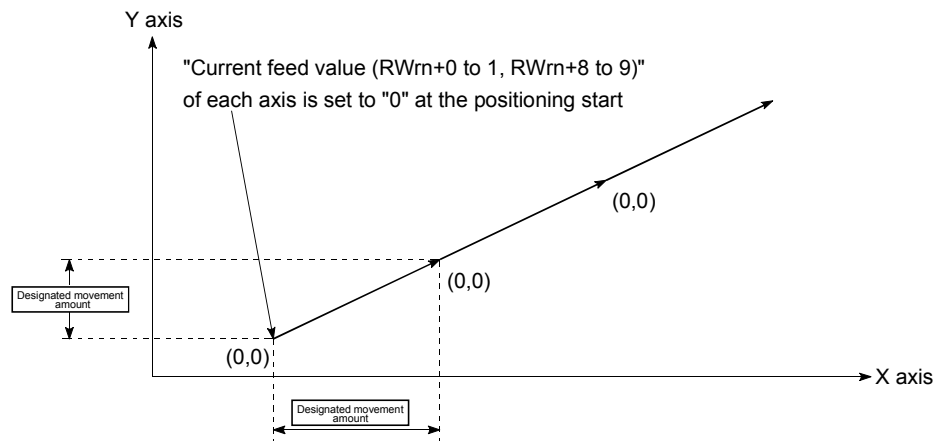

■ Restrictions

- (1) An error "Continuous path control not possible" (error code: 516) will occur and the operation cannot start if "continuous path control" is set in "[Da.1] Operation pattern". ("Continuous path control" cannot be set in fixed-dimension feed control.)
- (2) If the movement amount of each axis exceeds "1073741824 (=2³⁰)" at the setting of "0: Composite speed" in "[Pr.21] Interpolation speed designation method", an error "outside linear movement amount range" (error code: 504) will occur at a positioning start and positioning cannot be started. (The maximum movement amount that can be set in "[Da.5] Positioning address/movement amount" is "1073741824 (=2³⁰)".)
- (3) "Fixed-dimension feed" cannot be set in "[Da.2] Control method" in the positioning data when "continuous path control" has been set in "[Da.1] Operation pattern" of the immediately prior positioning data. (For example, if the operation pattern of positioning data No. 1 is "continuous path control", fixed-dimension feed control cannot be set in positioning data No. 2.) An error "Continuous path control not possible" (error code: 516) will occur and the machine will carry out a deceleration stop if this type of setting is carried out.

■ Positioning data setting example

The following table shows setting examples when "2-axis fixed-dimension feed control (fixed-dimension feed 2)" is set in positioning data No. 1 of axis 1. (The required values are also set in positioning data No. 1 of axis 2.)

Setting item		Axis		Setting details
		Axis 1 (reference axis) setting example	Axis 2 (interpolation axis) setting example	
Axis 1 Positioning data No. 1	[Da.1] Operation pattern	Positioning complete	–	Set "Positioning complete" assuming the next positioning data will not be executed.
	[Da.2] Control method	Fixed-dimension feed 2	–	Set 2-axis fixed-dimension feed control.
	[Da.3] Acceleration time No.	1	–	Designate the value set in "[Pr.26] Acceleration time 1" as the acceleration time at start.
	[Da.4] Deceleration time No.	0	–	Designate the value set in "[Pr.9] Deceleration time 0" as the deceleration time at deceleration.
	[Da.5] Positioning address/movement amount	80000.0 μm	60000.0 μm	Set the positioning address. (Assuming "mm" is set in "[Pr.1] Unit setting".)
	[Da.6] Arc address	–	–	Setting not required (setting value will be ignored).
	[Da.7] Command speed	6000.00 mm/min	–	Set the speed during movement. (Designate the composite speed of reference axis speed in "[Pr.21] Interpolation speed designation method".)
	[Da.8] Dwell time	500ms	–	Set the time the machine dwells after the positioning stop (pulse output stop) to the output of the positioning complete signal.
	[Da.9] M code	10	–	Set this when other auxiliary operation commands are issued in combination with the No. 1 positioning data.

* Refer to section "5.3 List of positioning data" for information on the setting details.

POINT
<p>The speed limit does not function for the speed calculated by the D75P2 during interpolation control. Because of this, observe the following precautions when setting the speed.</p> <ul style="list-style-type: none"> • When the "composite speed" is set, set a value so the speed for each axis does not exceed the "[Pr.7] Speed limit value". • When the "reference axis speed" is set, set so the major axis side becomes the reference axis. If the minor axis side is set as the reference axis, the major axis side speed may exceed the "[Pr.7] Speed limit value".

9.2.6 2-axis circular interpolation control with auxiliary point designation

In "2-axis circular interpolation control" ("Da.2 Control method" = ABS circular interpolation, INC circular interpolation), two motors are used to carry out position control in an arc path passing through designated auxiliary points, while carrying out interpolation for the axis directions set in each axis.
 (Refer to section "9.1.6 Interpolation control" for details on interpolation control.)

(1) 2-axis circular interpolation control with auxiliary point designation (ABS circular interpolation)

■ Operation chart

In the absolute system, 2-axis circular interpolation control with auxiliary point designation, addresses established by a machine zero point return on a 2-axis coordinate plane are used. Positioning is carried out from the current stop position (start point address) to the address (end point address) set in "Da.5 Positioning address/movement amount", in an arc path that passes through the auxiliary point address set in "Da.6 Arc address".

The resulting control path is an arc having as its center the intersection point of perpendicular bisectors of a straight line between the start point address (current stop position) and auxiliary point address (arc address), and a straight line between the auxiliary point address (arc address) and end point address (positioning address).

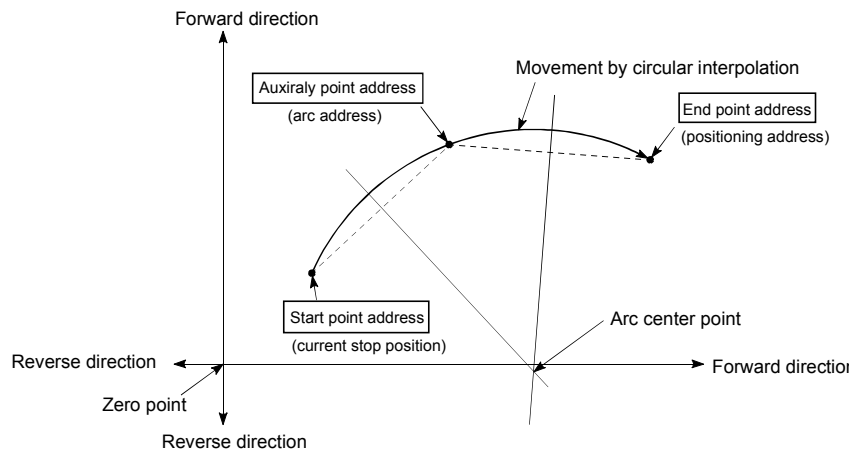

■ Restrictions

- (1) 2-axis circular interpolation control cannot be set in the following cases.
 - When "degree" is set in "[Pr.1] Unit setting"
 - When the units set in "[Pr.1] Unit setting" are different for the reference axis and interpolation axis. ("mm" and "inch" combinations are possible.)
 - When "stepping motor mode" is set in "[Pr.11] Stepping motor mode selection"
 - When "reference axis speed" is set in "[Pr.21] Interpolation speed designation method"
- (2) An error will occur and the positioning start will not be possible in the following cases. The machine will immediately stop if the error is detected during positioning control.
 - When the radius exceeds "536870912 (2^{29})". (The maximum radius for which circular interpolation control is possible is "536870912 (2^{29})"
 - ... An error "outside radius range" (error code: 544) will occur at positioning start.
 - When the center point address is outside the range of " $-2147483648 (-2^{31})$ to $2147483647 (2^{31}-1)$ "
 - ... An error "auxiliary point setting error" (error code: 525) will occur at positioning start.
 - When the start point address is the same as the end point address
 - ... An error "end point setting error" (error code: 526) will occur.
 - When the start point address is the same as the auxiliary point address
 - ... An error "auxiliary point setting error" (error code: 525) will occur.
 - When the end point address is the same as the auxiliary point address
 - ... An error "auxiliary point setting error" (error code: 525) will occur.
 - When the start point address, auxiliary point address, and end point address are in a straight line
 - ... An error "auxiliary point setting error" (error code: 525) will occur.

■ Positioning data setting example

The following table shows setting examples when "2-axis circular interpolation control with auxiliary point designation (ABS circular interpolation)" is set in positioning data No. 1 of axis 1. (The required values are also set in positioning data No. 1 of axis 2.)

Setting item		Axis		Setting details	
		Axis 1 (reference axis) setting example	Axis 2 (interpolation axis) setting example		
Axis 1 Positioning data No. 1	Da.1	Operation pattern	Positioning complete	–	Set "Positioning complete" assuming the next positioning data will not be executed.
	Da.2	Control method	ABS circular interpolation	–	Set absolute system, 2-axis circular interpolation control with auxiliary point designation.
	Da.3	Acceleration time No.	1	–	Designate the value set in "[Pr.26] Acceleration time 1" as the acceleration time at start.
	Da.4	Deceleration time No.	0	–	Designate the value set in "[Pr.9] Deceleration time 0" as the deceleration time at deceleration.
	Da.5	Positioning address/movement amount	80000.0 μm	60000.0 μm	Set the positioning address. (Assuming "mm" is set in "[Pr.1] Unit setting".)
	Da.6	Arc address	40000.0 μm	30000.0 μm	Set the auxiliary point address. (Assuming that the "[Pr.1] Unit setting" is set to "mm".)
	Da.7	Command speed	6000.00 mm/min	–	Set the speed when moving to the end point address. (Designate the composite speed in "[Pr.21] Interpolation speed designation method".)
	Da.8	Dwell time	500ms	–	Set the time the machine dwells after the positioning stop (pulse output stop) to the output of the positioning complete signal.
	Da.9	M code	10	–	Set this when other auxiliary operation commands are issued in combination with the No. 1 positioning data.

* Refer to section "5.3 List of positioning data" for information on the setting details.

POINT
Set a value in "[Da.7] Command speed" so that the speed of each axis does not exceed the "[Pr.7] Speed limit value". (The speed limit does not function for the speed calculated by the D75P2 during interpolation control.)

(2) 2-axis circular interpolation control with auxiliary point designation (INC circular interpolation)

In the increment system, 2-axis circular interpolation control with auxiliary point designation, addresses established by a machine zero point return on a 2-axis coordinate plane are used. Positioning is carried out from the current stop position (start point address) to a position at the end of the movement amount set in "Da.5 Positioning address/movement amount", in an arc path that passes through the auxiliary point address set in "Da.6 Arc address".

The resulting control path is an arc having as its center the intersection point of perpendicular bisectors of the following:

- (1) A straight line between the start point address (current stop position) and auxiliary point address (arc address) calculated from the movement amount to the auxiliary point.
- (2) A straight line between the start auxiliary point address (arc address) and end point address (positioning address) calculated from the movement amount to the end point.

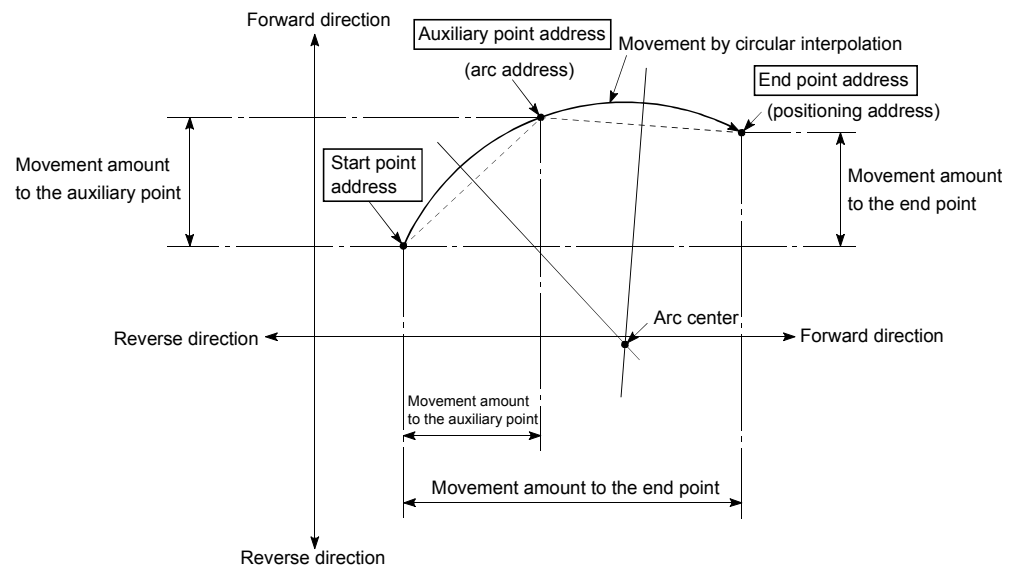

■ Restrictions

- (1) 2-axis circular interpolation control cannot be set in the following cases.
 - When "degree" is set in "[Pr.1] Unit setting"
 - When the units set in "[Pr.1] Unit setting" are different for the reference axis and interpolation axis. ("mm" and "inch" combinations are possible.)
 - When "stepping motor mode" is set in "[Pr.11] Stepping motor mode selection"
 - When "reference axis speed" is set in "[Pr.21] Interpolation speed designation method"
- (2) An error will occur and the positioning start will not be possible in the following cases. The machine will immediately stop if the error is detected during positioning control.
 - In case radius is over than "536870912(=2²⁹)" which is the maximum and acceptable radius for circular interpolation control, or in case the end address is outside the scope of "-2147483648(-2³¹) to 2147483647(2³¹-1)".
 - ... An error "end point setting error" (error code:526) or "outside radiusrange" (error code: 544) will occur at positioning start.
 - When the center point address is outside the range of "-2147483648 (-2³¹) to 2147483647 (2³¹-1)"
 - ... An error "auxiliary point setting error" (error code: 525) will occur at positioning start.
 - When the start point address is the same as the end point address
 - ... An error "end point setting error" (error code: 526) will occur.
 - When the start point address is the same as the auxiliary point address
 - ... An error "auxiliary point setting error" (error code: 525) will occur.
 - When the end point address is the same as the auxiliary point address
 - ... An error "auxiliary point setting error" (error code: 525) will occur.
 - When the start point address, auxiliary point address, and end point address are in a straight line
 - ... An error "auxiliary point setting error" (error code: 525) will occur.

■ Positioning data setting example

The following table shows setting examples when "2-axis circular interpolation control with auxiliary point designation (INC circular interpolation)" is set in positioning data No. 1 of axis 1. (The required values are also set in positioning data No. 1 of axis 2.)

Setting item		Axis		Setting details	
		Axis 1 (reference axis) setting example	Axis 2 (interpolation axis) setting example		
Axis 1 Positioning data No. 1	Da.1	Operation pattern	Positioning complete	–	Set "Positioning complete" assuming the next positioning data will not be executed.
	Da.2	Control method	INC circular interpolation	–	Set increment system, 2-axis circular interpolation control with auxiliary point designation.
	Da.3	Acceleration time No.	1	–	Designate the value set in "[Pr.26] Acceleration time 1" as the acceleration time at start.
	Da.4	Deceleration time No.	0	–	Designate the value set in "[Pr.9] Deceleration time 0" as the deceleration time at deceleration.
	Da.5	Positioning address/movement amount	80000.0 μm	60000.0 μm	Set the movement amount. (Assuming that the "[Pr.1] Unit setting" is set to "mm".)
	Da.6	Arc address	40000.0 μm	30000.0 μm	Set the auxiliary point address. (Assuming that the "[Pr.1] Unit setting" is set to "mm".)
	Da.7	Command speed	6000.00 mm/min	–	Set the speed during movement. (Designate the composite speed in "[Pr.21] Interpolation speed designation method".)
	Da.8	Dwell time	500ms	–	Set the time the machine dwells after the positioning stop (pulse output stop) to the output of the positioning complete signal.
	Da.9	M code	10	–	Set this when other auxiliary operation commands are issued in combination with the No. 1 positioning data.

* Refer to section "5.3 List of positioning data" for information on the setting details.

POINT
Set a value in "[Da.7] Command speed" so that the speed of each axis does not exceed the "[Pr.7] Speed limit value". (The speed limit does not function for the speed calculated by the D75P2 during interpolation control.)

9.2.7 2-axis circular interpolation control with center point designation

In "2-axis circular interpolation control" ("Da.2 Control method" = ABS right arc, INC right arc, ABS left arc, INC left arc), two motors are used to carry out position control in an arc path centered around the center point specified by an arc address, while carrying out interpolation for the axis directions set in each axis.
 (Refer to section "9.1.6 Interpolation control" for details on interpolation control.)

The following table shows the rotation directions, arc center angles that can be controlled, and positioning paths for the different control methods.

Control method	Rotation direction	Arc center angle that can be controlled	Positioning path
ABS right arc	Clockwise	$0^\circ < \theta \leq 360^\circ$	
INC right arc			
ABS left arc	Counterclockwise		
INC left arc			

■ Circular interpolation error compensation

In circular interpolation control with center point designation, the arc path calculated from the start point address and the center point address may deviate from the position of the end point address set in "[Da.5] Positioning address/movement amount".

(Refer to "[Pr.42] Allowable circular interpolation error width".)

- (1) Calculated error \leq "[Pr.42] Allowable circular interpolation error width"

Circular interpolation control to the set end point address is carried out while the error compensation is carried out. (This is called "spiral interpolation".)

- (2) Calculated error $>$ "[Pr.42] Allowable circular interpolation error width"

At the positioning start, an error "large arc error deviation" (error code: 506) will occur and the control will not start. The machine will immediately stop if the error is detected during positioning control.

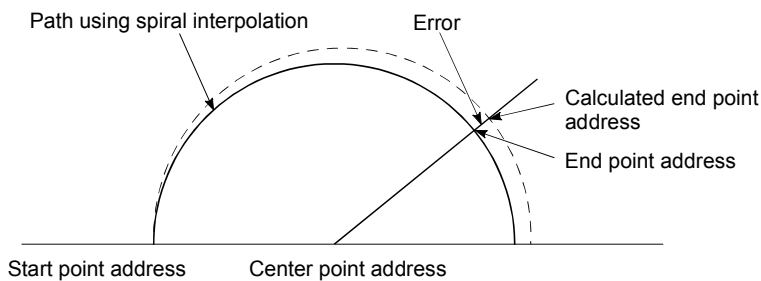

During arc interpolation control with center point designation, the angle is calculated on the assumption that movement at the command speed occurs on an arc drawn in the radius calculated from the start point and center point addresses, and the radius is corrected in proportion to the angular velocity from the start point.

Therefore, if there is difference between the radius (radius at start point) calculated from the start point and center point addresses and the radius (radius at end point) calculated from the end point and center point addresses, the resultant velocity has the following tendency, different from the command speed.

- If the radius at the start point is larger than that at the end point:
The velocity becomes slower as the end point address draws nearer when compared with the case including no error.
- If the radius at the start point is smaller than that at the end point:
The velocity becomes faster as the end point address draws nearer when compared with the case including no error.

(1) 2-axis circular interpolation control with center point designation
(ABS right arc, ABS left arc)

■ Operation chart

In the absolute system, 2-axis circular interpolation control with center point designation, addresses established by a machine zero point return on a 2-axis coordinate plane are used. Positioning is carried out from the current stop position (start point address) to the address (end point address) set in "Da.5 Positioning address/movement amount", in an arc path having as its center the address (arc address) of the center point set in "Da.6 Arc address".

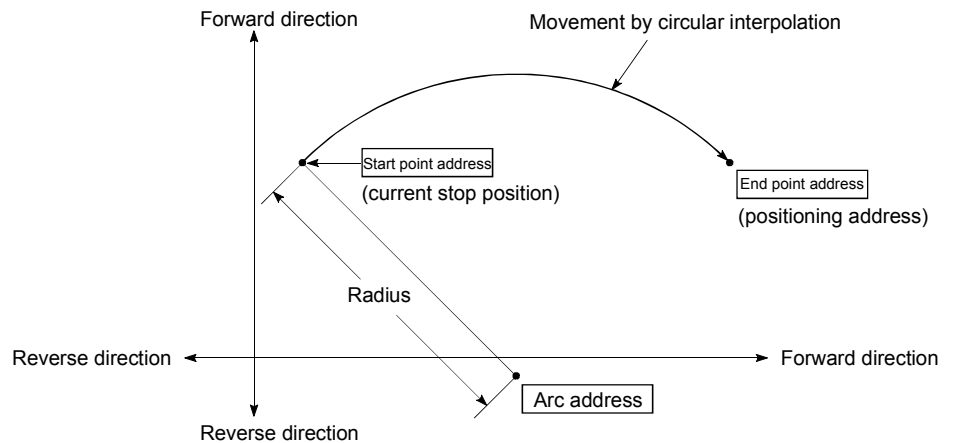

Positioning of a complete round with a radius from the start point address to the arc center point can be carried out by setting the end point address (positioning address) to the same address as the start point address.

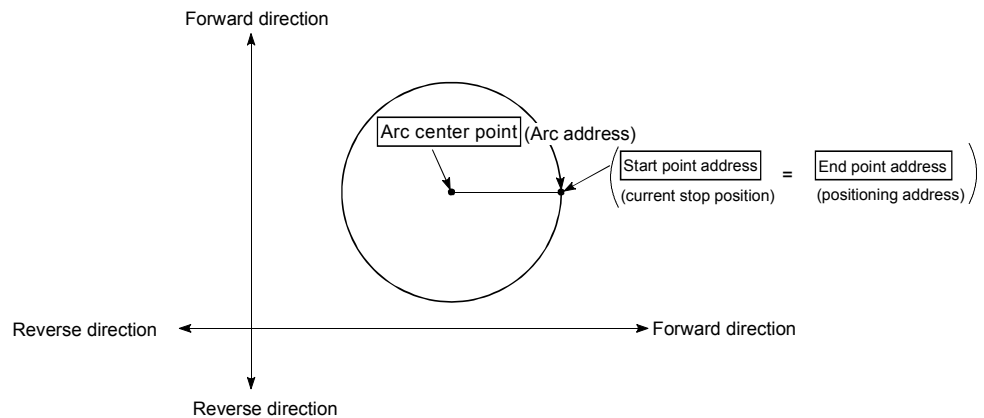

■ Restrictions

- (1) 2-axis circular interpolation control cannot be set in the following cases.
 - When "degree" is set in "[Pr.1] Unit setting"
 - When the units set in "[Pr.1] Unit setting" are different for the reference axis and interpolation axis. ("mm" and "inch" combinations are possible.)
 - When "stepping motor mode" is set in "[Pr.11] Stepping motor mode selection"
 - When "reference axis speed" is set in "[Pr.21] Interpolation speed designation method"
- (2) An error will occur and the positioning start will not be possible in the following cases. The machine will immediately stop if the error is detected during positioning control.
 - When the radius exceeds "536870912 (2²⁹)". (The maximum radius for which circular interpolation control is possible is "536870912 (2²⁹)"
 ... An error "outside radius range" (error code: 544) will occur at positioning start.
 - When the start point address is the same as the center point address
 ... An error "center point setting error" (error code: 527) will occur.
 - When the end point address is the same as the center point address
 ... An error "center point setting error" (error code: 527) will occur.

■ Positioning data setting examples

The following table shows setting examples when "2-axis circular interpolation control with center point designation (ABS right arc, ABS left arc)" is set in positioning data No. 1 of axis 1. (The required values are also set in positioning data No. 1 of axis 2.)

Setting item		Axis		Setting details
		Axis 1 (reference axis) setting example	Axis 2 (interpolation axis) setting example	
Axis 1 Positioning data No. 1	[Da.1] Operation pattern	Positioning complete	–	Set "Positioning complete" assuming the next positioning data will not be executed.
	[Da.2] Control method	ABS right arc ABS left arc	–	Set absolute system, 2-axis circular interpolation control with center point designation. (Select clockwise or counterclockwise according to the control.)
	[Da.3] Acceleration time No.	1	–	Designate the value set in "[Pr.26] Acceleration time 1" as the acceleration time at start.
	[Da.4] Deceleration time No.	0	–	Designate the value set in "[Pr.9] Deceleration time 0" as the deceleration time at deceleration.
	[Da.5] Positioning address/movement amount	80000.0 μm	60000.0 μm	Set the positioning address. (Assuming "mm" is set in "[Pr.1] Unit setting".)
	[Da.6] Arc address	40000.0 μm	30000.0 μm	Set the arc address. (Assuming that the "[Pr.1] Unit setting" is set to "mm".)
	[Da.7] Command speed	6000.00 mm/min	–	Set the speed when moving to the end point address. (Designate the composite speed in "[Pr.21] Interpolation speed designation method".)
	[Da.8] Dwell time	500ms	–	Set the time the machine dwells after the positioning stop (pulse output stop) to the output of the positioning complete signal.
	[Da.9] M code	10	–	Set this when other auxiliary operation commands are issued in combination with the No. 1 positioning data.

* Refer to section "5.3 List of positioning data" for information on the setting details.

POINT
Set a value in "Da.7 Command speed" so that the speed of each axis does not exceed the "Pr.7 Speed limit value". (The speed limit does not function for the speed calculated by the D75P2 during interpolation control.)

(2) 2-axis circular interpolation control with center point designation (INC right arc, INC left arc)

■ Operation chart

In the increment system, 2-axis circular interpolation control with center point designation, addresses established by a machine zero point return on a 2-axis coordinate plane are used. Positioning is carried out from the current stop position (start point address) to a position at the end of the movement amount set in "Da.5 Positioning address/movement amount", in an arc path having as its center the address (arc address) of the center point set in "Da.6 Arc address".

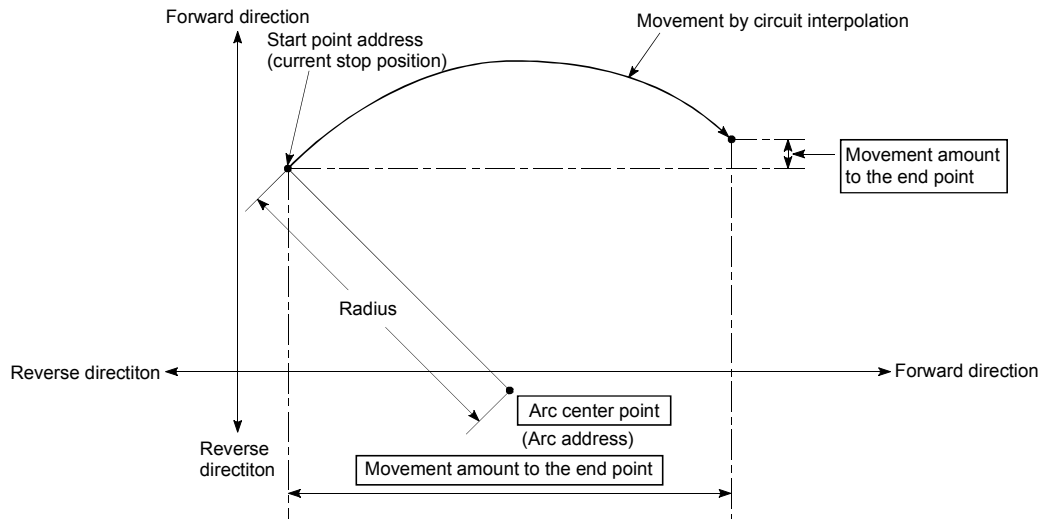

Positioning of a complete round with a radius of the distance from the start point address to the arc center point can be carried out of setting the movement amount to "0".

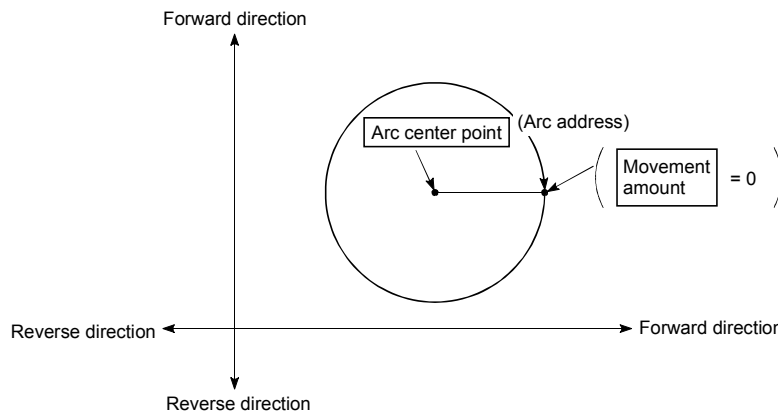

In circular interpolation control with center point designation, an angular velocity is calculated on the assumption that operation is carried out at a command speed on the arc using the radius calculated from the start point address and center point address, and the radius is compensated in proportion to the angular velocity deviated from that at the start point.

Thus, when there is a difference (error) between a radius calculated from the start point address and center point address (start point radius) and a radius calculated from the end point address and center point address (end point radius), the composite speed differs from the command speed as follows.

- * Start point radius > End point radius: As compared with the speed without error, the speed becomes slower as end point address is reached.
- * Start point radius < End point radius: As compared with the speed without error, the speed becomes faster as end point address is reached.

■ Restrictions

(1) 2-axis circular interpolation control cannot be set in the following cases.

- When "degree" is set in "[Pr.1] Unit setting"
- When the units set in "[Pr.1] Unit setting" are different for the reference axis and interpolation axis. ("mm" and "inch" combinations are possible.)
- When "stepping motor mode" is set in "[Pr.11] Stepping motor mode selection"
- When "reference axis speed" is set in "[Pr.21] Interpolation speed designation method"

(2) An error will occur and the positioning start will not be possible in the following cases. The machine will immediately stop if the error is detected during positioning control.

- In case radius is over than "536870912(=2²⁹)" which is the maximum and acceptable radius for circular interpolation control, or in case the end address is outside the scope of "-2147483648(-2³¹) to 2147483647(2³¹-1)".
... An error "end point setting error" (error code:526) or "outside radiusrange" (error code: 544) will occur at positioning start.
- When the start point address is the same as the center point address
... An error "center point setting error" (error code: 527) will occur.
- When the end point address is the same as the center point address
... An error "center point setting error" (error code: 527) will occur.

■ Positioning data setting examples

The following table shows setting examples when "2-axis circular interpolation control with center point designation (INC right arc, INC left arc)" is set in positioning data No. 1 of axis 1. (The required values are also set in positioning data No. 1 of axis 2.)

Setting item		Axis		Setting details	
		Axis 1 (reference axis) setting example	Axis 2 (interpolation axis) setting example		
Axis 1 Positioning data No. 1	Da.1	Operation pattern	Positioning complete	–	Set "Positioning complete" assuming the next positioning data will not be executed.
	Da.2	Control method	INC right arc INC left arc	–	Set increment system, 2-axis circular interpolation control with center point designation. (Select clockwise or counterclockwise according to the control.)
	Da.3	Acceleration time No.	1	–	Designate the value set in "[Pr.26] Acceleration time 1" as the acceleration time at start.
	Da.4	Deceleration time No.	0	–	Designate the value set in "[Pr.9] Deceleration time 0" as the deceleration time at deceleration.
	Da.5	Positioning address/movement amount	80000.0 μm	60000.0 μm	Set the movement amount. (Assuming that the "[Pr.1] Unit setting" is set to "mm".)
	Da.6	Arc address	40000.0 μm	30000.0 μm	Set the center point address. (Assuming that the "[Pr.1] Unit setting" is set to "mm".)
	Da.7	Command speed	6000.00 mm/min	–	Set the speed when moving to the end point address. (Designate the composite speed in "[Pr.21] Interpolation speed designation method".)
	Da.8	Dwell time	500ms	–	Set the time the machine dwells after the positioning stop (pulse output stop) to the output of the positioning complete signal.
	Da.9	M code	10	–	Set this when other auxiliary operation commands are issued in combination with the No. 1 positioning data.

* Refer to section "5.3 List of positioning data" for information on the setting details.

POINT
Set a value in "[Da.7] Command speed" so that the speed of each axis does not exceed the "[Pr.7] Speed limit value". (The speed limit does not function for the speed calculated by the D75P2 during interpolation control.)

9.2.8 Speed control

In "speed control" ("Da.2 Control method" = Forward run: speed control, Reverse run: speed control), control is carried out in the axis direction in which the positioning data has been set by continuously outputting pulses for the speed set in "Da.7 Command speed" until the input of a stop command.

The two types of speed control are "Forward run: speed control" in which the control starts in the forward run direction, and "Reverse run: speed control" in which control starts in the reverse run direction.

■ Operation chart

The following chart shows the operation timing for speed control. The "in speed control flag" (RX(n+1)C, RX(n+4)C) is turned ON during speed control.

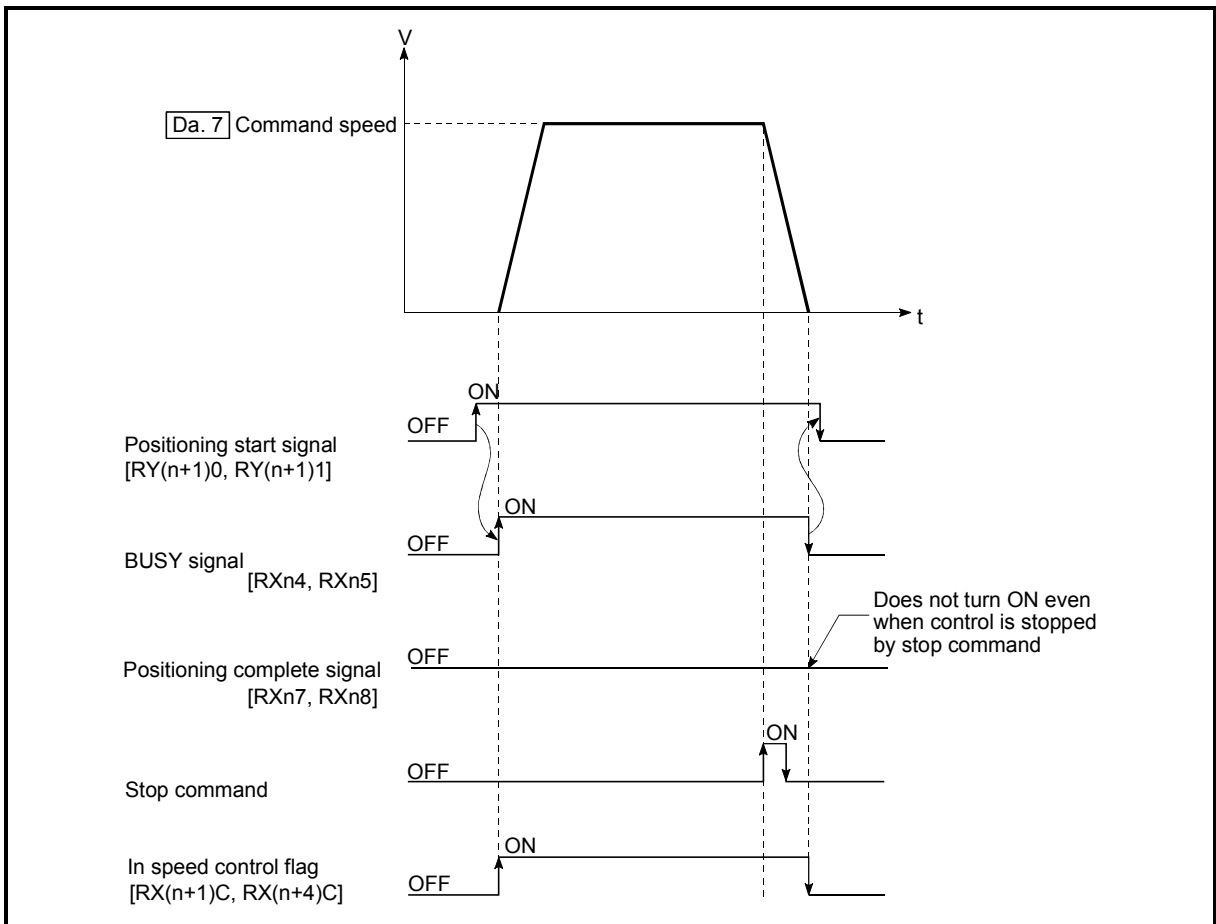
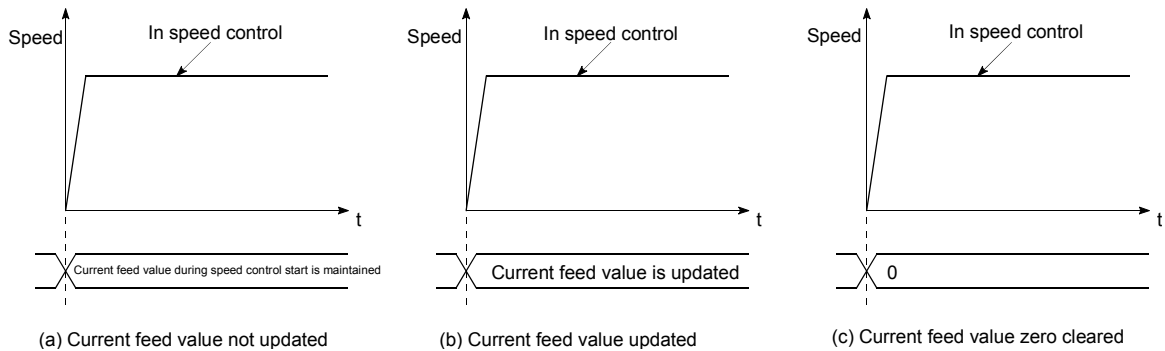

Fig. 9.9 Speed control operation timing

■ Current feed value during speed control

The following table shows the "Current feed value (RWm + 0 to 1, RWm + 8 to 9)" during speed control corresponding to the "[Pr.22] Current feed value during speed control" settings.

"[Pr.22] Current feed value during speed control" setting	Current feed value (RWm + 0 to 1, RWm + 8 to 9)
0: Do not update current feed value	The current feed value during speed control start is maintained.
1: Update current feed value	The current feed value is updated.
2: Zero clear current feed value	The current feed value is fixed at 0.



■ Restrictions

- (1) Set "Positioning complete" for "[Da.1] Operation pattern." If "continuous positioning control" or "continuous path control" is selected, an error "continuous path control not possible" (error code: 516) occurs, resulting in a failure to start. (In the speed control mode, "continuous positioning control" or "continuous path control" cannot be selected.)
- (2) To use M codes, set the "WITH" mode for "[Pr.19] M code ON signal output timing." If the "AFTER" mode is selected, the M codes are not output and the "M code ON" signal does not turn ON.
- (3) The software stroke limit check is not made with the "degree" unit.

■ Positioning data setting examples

The following table shows setting examples when "speed control (forward run: speed control)" is set in positioning data No. 1 of axis 1.

Setting item		Setting example	Setting details
Positioning data No. 1	[Da.1] Operation pattern	Positioning complete	Setting other than "Positioning complete" is not possible in speed control.
	[Da.2] Control method	Forward run: speed control	Set speed control.
	[Da.3] Acceleration time No.	1	Designate the value set in "[Pr.26] Acceleration time 1" as the acceleration time at start.
	[Da.4] Deceleration time No.	0	Designate the value set in "[Pr.9] Deceleration time 0" as the deceleration time at deceleration.
	[Da.5] Positioning address/movement amount	-	Setting not required. (Setting value is ignored.)
	[Da.6] Arc address	-	Setting not required. (Setting value is ignored.)
	[Da.7] Command speed	6000.00mm/min	Set the speed to be commanded.
	[Da.8] Dwell time	-	Setting not required. (Setting value is ignored.)
	[Da.9] M code	10	Set this when other auxiliary operation commands are issued in combination with the No. 1 positioning data. ("[Pr.19] M code ON signal output timing" setting only possible in the WITH mode.)

* Refer to section "5.3 List of positioning data" for information on the setting details.

9.2.9 Speed/position changeover control

In "speed/position changeover control" ("Da.2 Control method" = Forward run: speed/position, Reverse run: speed/position), the pulse of the speed set to "Da.7 Command speed" is kept output until the stop command is input in the axis direction set to the positioning data, and speed control is switched to position control when the "speed/position changeover signal" is input.

The two types of speed/position changeover control are "Forward run: speed/position" in which the control starts in the forward run direction, and "Reverse run: speed/position" in which control starts in the reverse run direction.

Speed/position changeover control is available in two types: "increment method" and "absolute method".

(1) Increment method (INC mode)

After control is switched to position control, positioning is carried out by the movement amount set in "Da.5 Positioning address/movement amount".

(2) Absolute method (ABS mode)

After control is switched to position control, positioning is carried out to the address set in "Da.5 Positioning address/movement amount". The ABS mode is valid only when "Pr.1 Unit setting" is "2: degree".

Pr.1 Unit setting Cd.36 Speed/position changeover control (ABS mode) function valid flag	mm	inch	degree	pulse
	mm	inch	degree	pulse
INC mode (bit 0: 0)	○	○	○	○
ABS mode (bit 0: 1)	×	×	○	×

○: Can be set, ×: Cannot be set.

Select the INC mode or ABS mode using "Cd.36 Speed/position changeover control (ABS mode) function valid flag".

Setting item	Setting value	Setting details	Buffer memory address	
			Axis 1	Axis 2
Cd.36 Speed/position changeover control (ABS mode) function valid flag	0	INC mode	1189	1239
	1	ABS mode		

* For more information on the setting details, refer to section "5.7 List of control data".

■ Changing over from speed control to position control (Common to INC mode and ABS mode)

- (1) The control is changed over from speed control to position control by the external signal "speed/position changeover signal".
- (2) Besides setting the positioning data, the "Speed/position changeover enable flag (RY(n+2)8, RY(n+4)8)" must also be turned ON to change over from speed control to position control. (If the "Speed/position changeover enable flag (RY(n+2)8, RY(n+4)8)" turns ON after the speed/position changeover signal turns ON, the control will continue as speed control without changing over to position control. Only position control will be carried out when the "Speed/position changeover enable flag (RY(n+2)8, RY(n+4)8)" and speed/position changeover signal are ON at the operation start.)

■ Operation chart (Common to INC mode and ABS mode)

The following chart (Fig.9.10) shows the operation timing for speed/position changeover control. The "in speed control flag" (RX(n+1)C, RX(n+4)C)" is turned ON during speed control of speed/position changeover control.

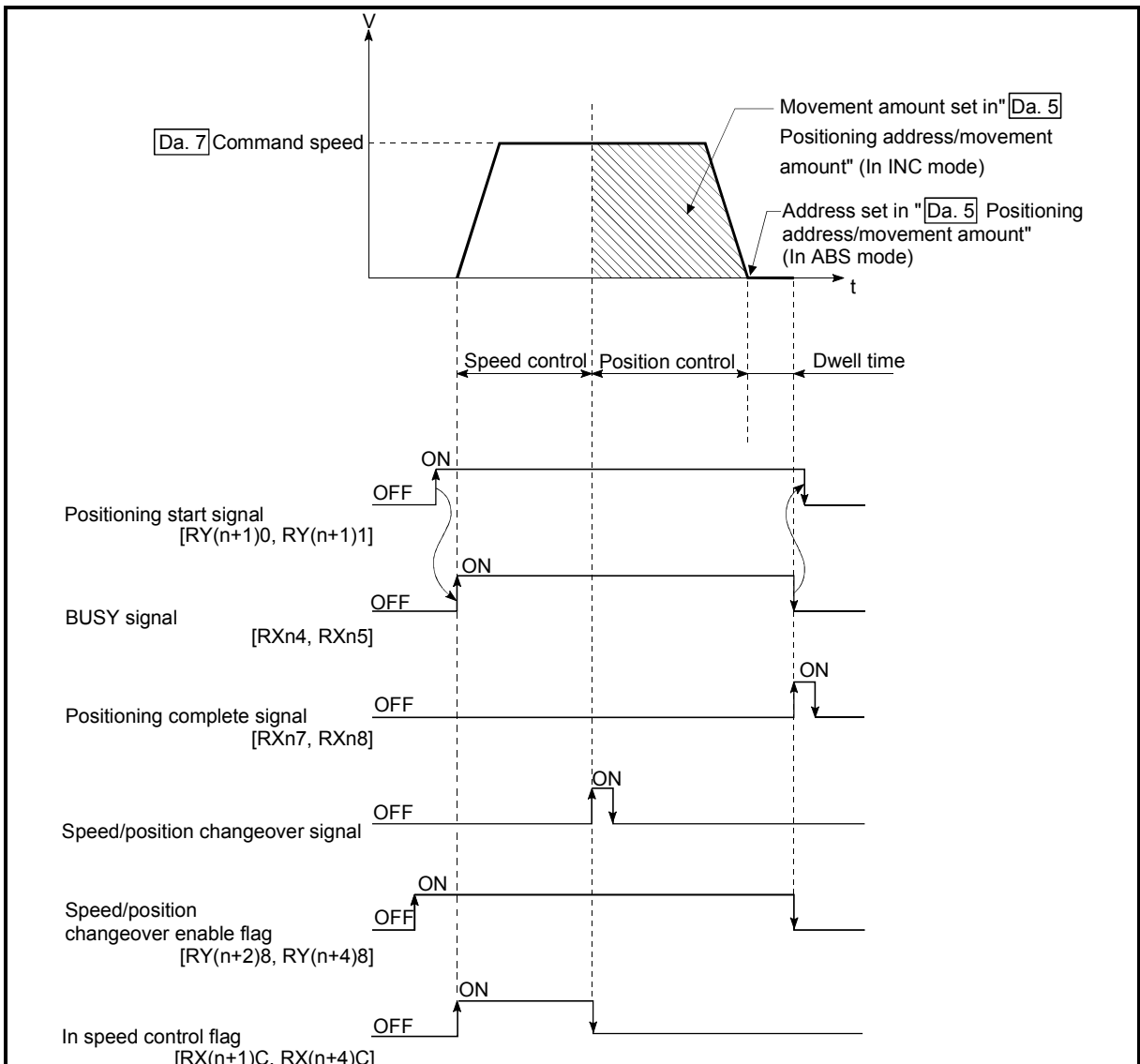
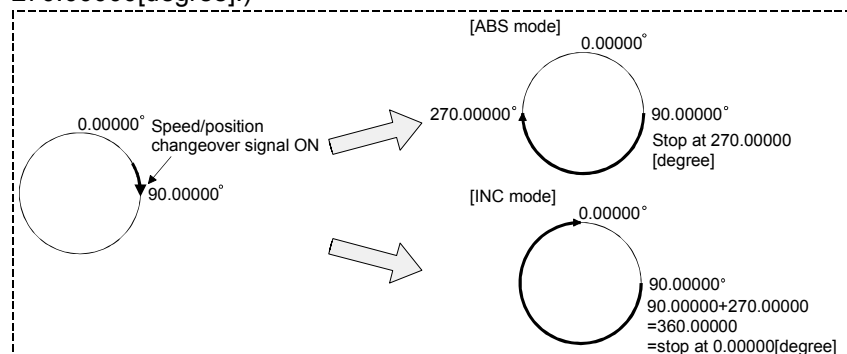

Fig. 9.10 Speed/position changeover control operation timing

■ Operation example

The following operation assumes that "[Pr.1] Unit setting" is "2: degree", "[Pr.22] Current feed value during speed control" setting is "1: Update current feed value", and the speed/position changeover signal is input in the position of 90.00000 [degree] current feed value during execution of "forward run: speed/position" set in "[Da.2] Control method". (The "[Da.5] Positioning address/movement amount" setting value is 270.00000[degree].)



■ Operation timing and processing time during speed/position changeover control (Common to INC mode and ABS mode)

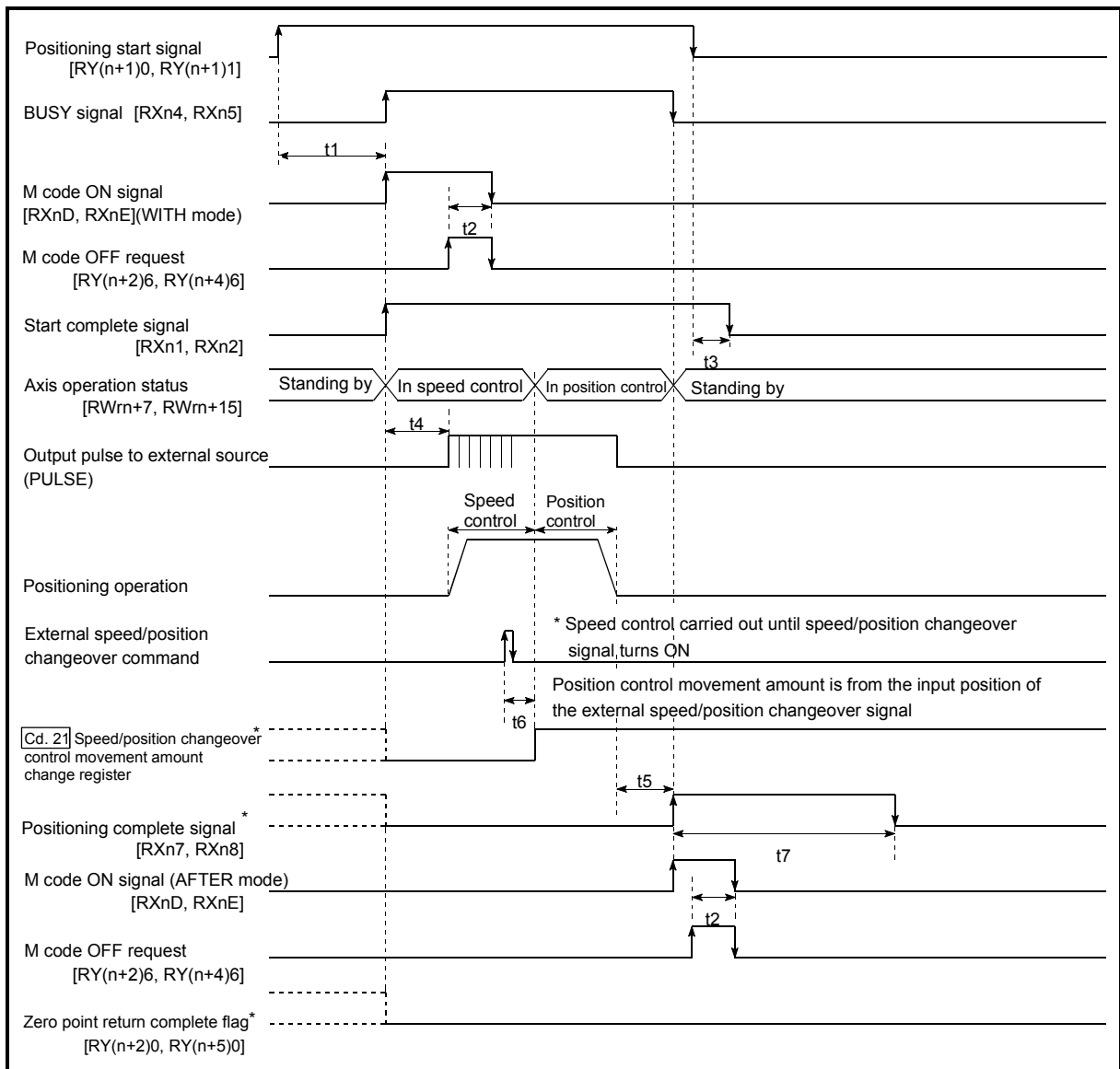

Fig. 9.11 Operation timing and processing time during speed/position changeover control

Normal timing time

Unit: [ms]

t1	t2	t3	t4	t5	t6	t7
5 to 15	0 to 60	0 to 3.5			1	Follows parameters

- The t1 timing time could be delayed by the following factors.
 - 1) Operation state of other axes
 - 2) Presence of intervention from peripheral device during start process
 - 3) Details of positioning data to be started

■ Current feed value during speed/position changeover control
(Common to INC mode and ABS mode)

The following table shows the "Current feed value (RWrn + 0 to 1, RWrn + 8 to 9)" during speed/position changeover control corresponding to the "[Pr.22] Current feed value during speed control" settings.

"[Pr.22] Current feed value during speed control" setting	Current feed value (RWrn + 0 to 1, RWrn + 8 to 9)
0: Do not update current feed value	The current feed value at control start is maintained during speed control, and updated from the changeover to position control.
1: Update current feed value	The current feed value is updated during speed control and position control.
2: Zero clear current feed value	The current feed value is cleared (set to "0") at control start, and updated from the changeover to position control.

[In ABS mode]

Only the setting of 1 is valid for "[Pr.22] Current feed value during speed control".

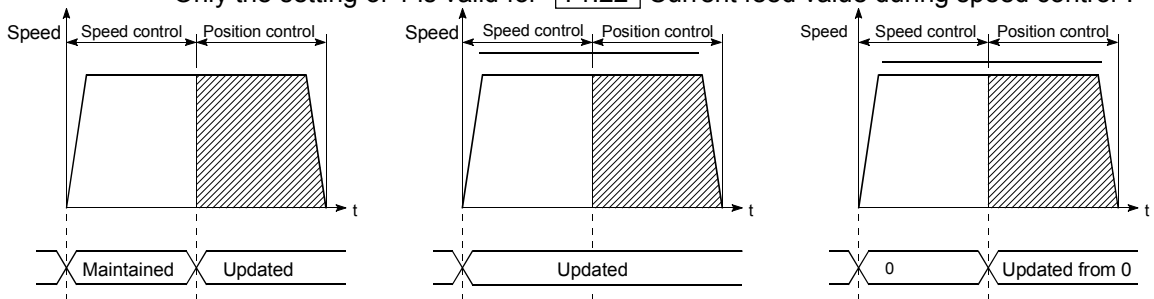

(a) Current feed value not updated

(b) Current feed value updated

(c) Current feed value zero cleared

■ Changeover time from speed control to position control
(Common to INC mode and ABS mode)

There is 1ms from the time the speed/position changeover signal is turned ON to the time the speed/position changeover latch flag (RX(n+1)D, RX(n+4)D) turns ON.

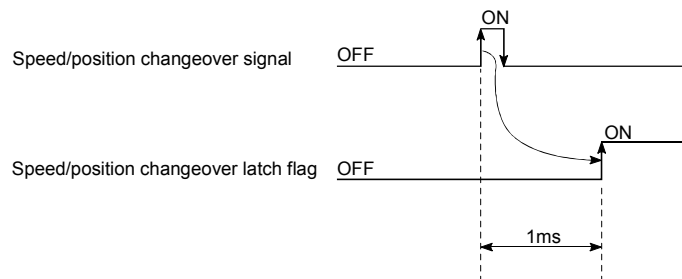

■ Speed/position changeover signal setting
(Common to INC mode and ABS mode)

Set the following item to use the speed/position changeover signal "CHG".

Setting item	Setting value	Setting details	Remote input/output	
			Axis 1	Axis 2
Speed/position changeover enable flag	ON	Set "ON: Speed/position changeover enable".	RY(n+2)8	RY(n+4)8

*For more information on the setting details, refer to section "3.4 Specifications of input/output signals for master module".

■ Changing the position control movement amount (INC mode only)

In "speed/position changeover control", the position control movement amount can be changed during the speed control section.

- (1) The position control movement amount can be changed during the speed control section of speed/position changeover control.
A movement amount change request will be ignored unless issued during the speed control section of the speed/position changeover control.
- (2) The "new movement amount" is stored in "[Cd.21] Speed/position changeover control movement amount change register" by the sequence program during speed control.
This value then becomes the position control movement amount when the speed/position changeover signal turns ON.
- (3) The movement amount is stored in the "[Md.38] Speed/position changeover control positioning amount" of the axis monitor area from the point where the control changes to position control by the input of a speed/position changeover signal from an external source.

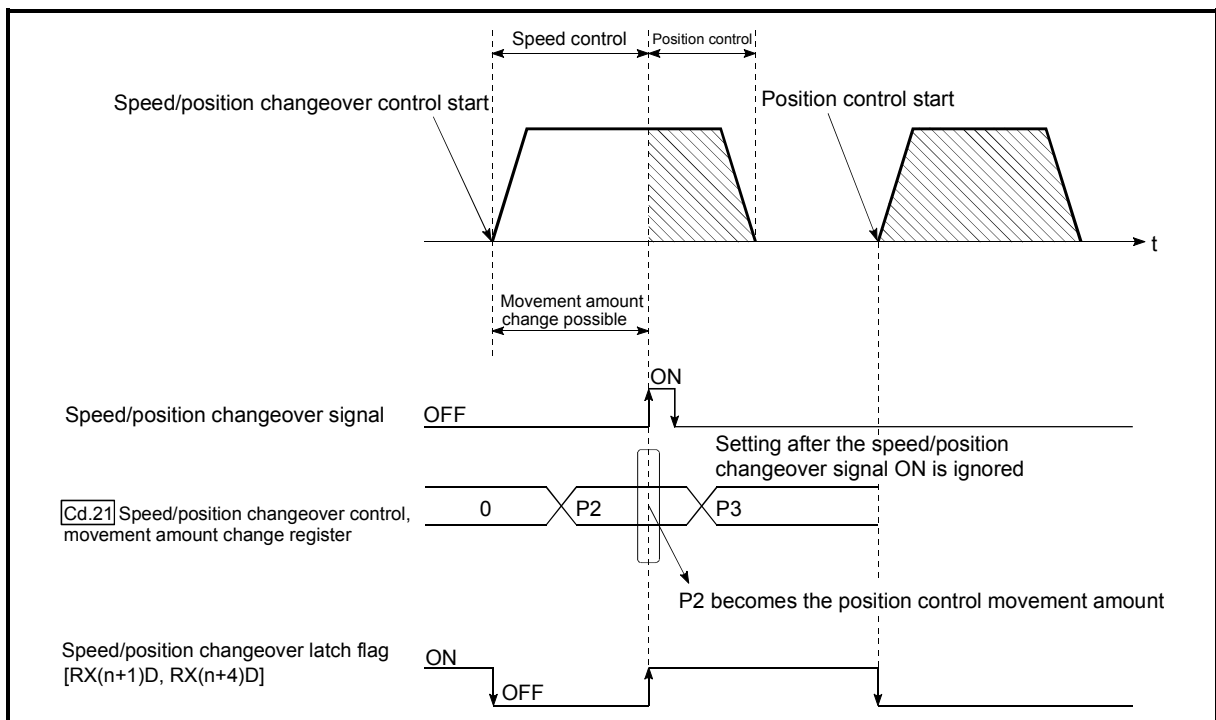

Fig. 9.12 Position control movement amount change timing

POINT
<ul style="list-style-type: none"> • The machine recognizes the presence of a movement amount change request when the data is written to "[Cd.21] Speed/position changeover control movement amount change register" with the sequence program. • In the ABS mode, "[Cd.21] Speed/position changeover control movement amount change register" will not function if data is written there. The setting value is ignored. • The new movement amount is validated after execution of the speed/position changeover control, before the input of the speed/position changeover signal. • The movement amount change can be enabled/disabled with the interlock function in position control using the "speed/position changeover latch flag (RX(n+1)D, RX(n+4)D)" of the axis monitor area.

■ Restrictions

<Common to INC mode and ABS mode>

- (1) If "continuous path control" is specified for "[Da.1] Operation pattern", an error "continuous path control not possible" (error code: 516) occurs, resulting in a failure to start. (In the speed/position changeover control, "continuous path control" cannot be set.)
- (2) If "continuous path control" is specified for "[Da.1] Operation pattern" of the positioning data immediately before, "speed/position changeover control" cannot be specified for "[Da.2] Control method" in the positioning data. (For example, if the operation pattern of positioning data No. 1 is "continuous path control," "speed/position changeover control" cannot be specified for positioning data No. 2.) If this setting is given, an error "continuous path control not possible" (error code: 516) occurs, resulting in deceleration and stop.
- (3) The software stroke limit range check under speed control is performed only if "1: update current feed value" is specified for "[Pr.22] Current feed value during speed control." At this time, if the movement amount exceeds the software stroke limit range during speed control, an error "start outside stroke limit +/-" (error code: 507/508) occurs at the timing of the change to position control, resulting in deceleration and stop.
If the "degree" unit is selected, the software stroke limit range check is not performed.

<In INC mode only>

- (4) If the position control movement amount specified for "[Da.5] Positioning address/movement amount" is smaller than the deceleration distance from "[Da.7] Command speed," deceleration occurs when the speed/position changeover signal is supplied.
- (5) Turn ON the speed/position changeover signal in a stable-speed area (constant-speed state). If it is turned ON during acceleration, a warning "speed/position changeover signal ON during acceleration" (warning code: 508) occurs due to large variation in the accumulating pulses.
- (6) Do not turn ON the speed/position changeover signal during speed change if the servomotor is used. (Turn the speed/position changeover signal ON in the stable-speed area (constant-speed state).) The actual movement amount after switching is the "set movement amount + amount of accumulated pulses." If the signal is turned ON during acceleration or deceleration, there is variation in the stopping position due to a large variation in the amount of accumulated pulses. If "[Da.7] Command speed" varies even if "[Md.38] Speed/position changeover control positioning amount" is the same, the amount of accumulated pulses varies and therefore the stopping position varies.
- (7) A software stroke limit range check during speed control is performed only when the following (a) and (b) are satisfied.
 - (a) The "[Pr.22] Current feed value during speed control" setting is "1: Update current feed value"
If the setting is other than "1: Update current feed value" and the movement amount exceeds the software stroke limit range during speed control, an error (error code: 507 or 508) will occur at the point of switching to position control, and the machine will decelerate to a stop.
 - (b) "[Pr.1] Unit setting" is other than "2: degree"
In the "degree" unit, the software stroke limit range check is not performed.

<ABS mode only>

- (8) When the positioning address is reached midway during deceleration if automatic deceleration is started at the input of the speed/position changeover signal, the machine will not stop immediately at the positioning address. The machine will stop at the positioning address after N revolutions to ensure that automatic deceleration can be made without fail. (N: Natural number)
 In this case, the movement amount after the speed/position changeover signal has been turned ON should be 21474.83647[degree] (1342.17727[degree] in the stepping motor mode) or less.
 If the movement amount exceeds this value, decrease the command speed or shorten the deceleration time, for example, to reduce the movement amount.
 In the following example, the machine is decelerated to a stop at the third positioning address since the positioning address is exceeded twice if deceleration is made in the dotted path.

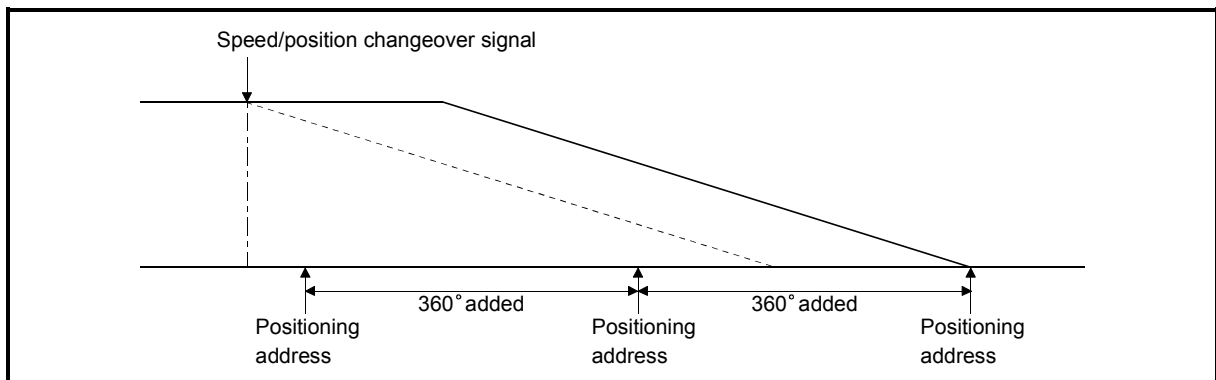

- (9) To perform speed/position changeover control in the ABS mode, the following conditions must be satisfied. If any of the following conditions is not satisfied, the machine will operate in the INC mode.
- The "speed/position changeover enable flag (RY(n+2)8, RY(n+4)8)" is ON.
 - "Pr.1 Unit setting" is "2: degree".
 - The software stroke limit function is invalid (upper limit value = lower limit value).
 - "Pr.22 Current feed value during speed control" is "1: Update current feed value".
 - The setting range of "Da.5 Positioning address/movement amount" is 0 to 359.99999 (degree).
 If it is outside the range 0 to 359.99999 (degree), an error (error code: 530) will occur at a start.
 - The speed/position changeover signal is not ON at a start (only the signal during operation is valid).
 - "Cd.36 Speed/position changeover control (ABS mode) function valid flag" is "1: ABS mode".
- (10) Speed/control changeover control in the ABS mode does not perform the nearest path access control for position control.
 The rotation direction for position control is determined by "Da.2 Control method".

■ Positioning data setting examples

The following table shows setting examples when "speed/position changeover control (forward run: speed/position)" is set in positioning data No. 1 of axis 1.

Setting item		Setting example	Setting details
Positioning data No. 1	Da.1	Operation pattern	Positioning complete Set "Positioning complete" assuming the next positioning data will not be executed. ("Continuous path control" cannot be set in speed/position changeover control.)
	Da.2	Control method	Forward run: speed/position Set speed/position changeover control.
	Da.3	Acceleration time No.	1 Designate the value set in "Pr.26 Acceleration time 1" as the acceleration time at start.
	Da.4	Deceleration time No.	0 Designate the value set in "Pr.9 Deceleration time 0" as the deceleration time at deceleration.
	Da.5	Positioning address/movement amount	10000.0μm INC mode (Cd.36 is 0) Set the movement amount after control is switched to position control. (It is assumed that "Pr.1 Unit setting" is "mm".)
			269.71869 degree ABS mode (Cd.36 is 1) Set the positioning address after control is switched to position control. (It is assumed that "Pr.1 Unit setting" is "degree".)
	Da.6	Arc address	– Setting not required. (Setting value is ignored.)
	Da.7	Command speed	6000.00mm/min Set the speed to be commanded.
	Da.8	Dwell time	500ms Set a time from the positioning stop (pulse output stop) by position control until the positioning complete signal is output. When the system is stopped by speed control, ignore the setting value.
Da.9	M code	10 Set this when other sub operation commands are issued in combination with the No.1 positioning data.	

* Refer to section "5.3 List of positioning data" for information on the setting details.

9.2.10 Current value change

When the current value is changed to a new value, control is carried out in which the "Current feed value (RWrn + 0 to 1, RWrn + 8 to 9)" of the stopped axis is changed to a random address set by the user. (The "Md.30" Machine feed value" is not changed when the current value is changed.)

The two methods for changing the current value are shown below.

- (1) Current value change using the positioning data
- (2) Current value change using the start No. (No. 9003) for a current value change

The current value change using method [1] is used during continuous positioning of multiple blocks, etc.

(1) Current value change using the positioning data

■ Operation chart

The following chart shows the operation timing for a current value change. The "Current feed value (RWrn + 0 to 1, RWrn + 8 to 9)" is changed to the value set in "Da.5" Positioning address/movement amount" when the positioning start signal turns ON.

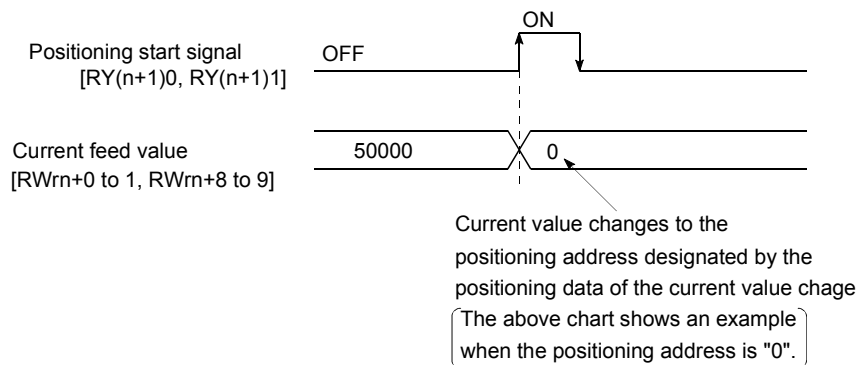

■ Restrictions

- (1) An error "Current value change not possible" (error code: 515) will occur and the operation cannot start if "continuous path control" is set in "Da.1" Operation pattern". ("Continuous path control" cannot be set in current value change.)
- (2) "Current value change" cannot be set in "Da.2" Control method" of the positioning data when "continuous path control" has been set in "Da.1" Operation pattern" of the immediately prior positioning data. (For example, if the operation pattern of positioning data No. 1 is "continuous path control", "current value change" cannot be set in positioning data No. 2.) An error "Current value change not possible" (error code: 515) will occur and the machine will carry out a deceleration stop if this type of setting is carried out.
- (3) An error "Outside current value change range" (error code: 514) will occur and the operation cannot start if "degree" is set in "Pr.1" Unit setting" and the value set in "Da.5" Positioning address/movement amount" is outside the setting range (0 to 359.99999 [degree]).
- (4) If the value set in "Da.5" Positioning address/movement amount" is outside the scope of software stroke limit (Pr.13, Pr.14), the actual value will be modified. However, the error "Starting outside of stroke limit +/-" (error code: 507/508) and it will not start up.

■ Positioning data setting examples

The following table shows setting examples when "current value change" is set in positioning data No. 1 of axis 1.

Setting item		Setting example	Setting details	
Positioning data No. 1	Da.1	Operation pattern	Positioning complete	Set "Positioning complete" assuming the next positioning data will not be executed. ("Continuous path control" cannot be set in current value change.)
	Da.2	Control method	Current value change	Set the current value change.
	Da.3	Acceleration time No.	1	Designate the value set in "[Pr.26] Acceleration time 1" as the acceleration time at start.
	Da.4	Deceleration time No.	0	Designate the value set in "[Pr.9] Deceleration time 0" as the deceleration time at deceleration.
	Da.5	Positioning address/ movement amount	10000.0μm	Set the movement amount after the changeover to position control. (Assuming that the "[Pr.1] Unit setting" is set to "mm".)
	Da.6	Arc address	–	Setting not required. (Setting value is ignored.)
	Da.7	Command speed	6000.00mm/min	Set the speed to be controlled.
	Da.8	Dwell time	–	Setting not required. (Setting value is ignored.)
	Da.9	M code	10	Set this when other auxiliary operation commands are issued in combination with the No. 1 positioning data.

* Refer to section "5.3 List of positioning data" for information on the setting details.

(2) Current value change using the start No. (No. 9003) for a current value change

■ Operation chart

The current value is changed by setting the new current value "Current value change (RWwm+2 to 3, RWwm+10 to 11)", setting "9003" in the "Cd.11 Positioning start No.", and turning ON the positioning start signal.

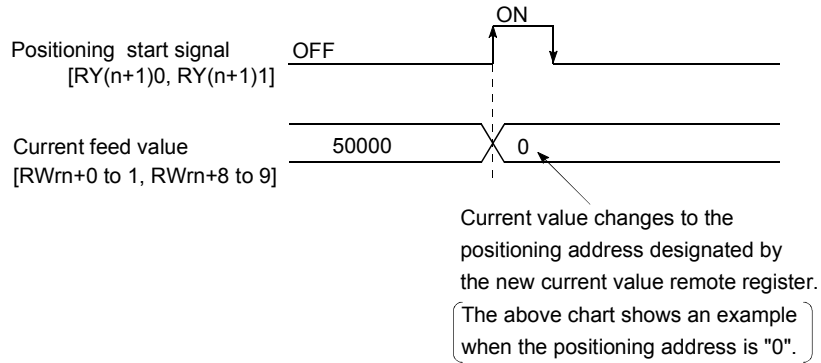

■ Restrictions

- (1) An error "Outside current value change range" (error code: 514) will occur if the designated value is outside the setting range when "degree" is set in "Pr.1 Unit setting".
- (2) An error will not occur even if the designated value is outside the software stroke limit range. However, an error "Start outside stroke limit +/-" (error code: 507/508) will occur at the positioning start.
- (3) The current value cannot be changed during stop commands and while the M code ON signal is ON.

■ Current value change procedure

The following shows the procedure for changing the current value to a new value.

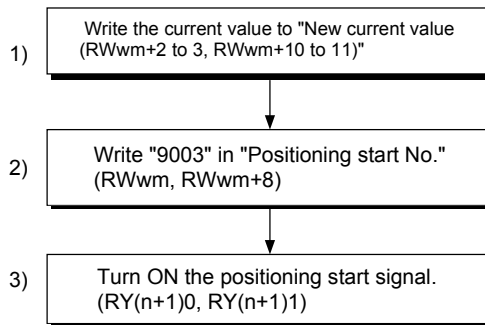

■ Setting method for the current value change function

The following shows an example of a sequence program and data setting to change the current value to a new value with the positioning start signal. (The "Current feed value (RWrn + 0 to 1, RWrn + 8 to 9)" is changed to "5000.0μm" in the example shown.)

- (1) Set the following data.
(Set with the sequence program shown in (3), while referring to the start time chart shown in (2).)

Setting item	Setting value	Setting details	Remote register	
			Axis 1	Axis 2
New current value	50000	Set the new "Current feed value (RWrn + 0 to 1, RWrn + 8 to 9)".	RWwm + 2 to 3	RWwm + 10 to 11
Positioning start No.	9003	Set the start No. "9003" for the current value change.	RWwm	RWwm + 8

* Refer to section "3.5 Remote registers " for details on the setting details.

- (2) The following shows a start time chart.

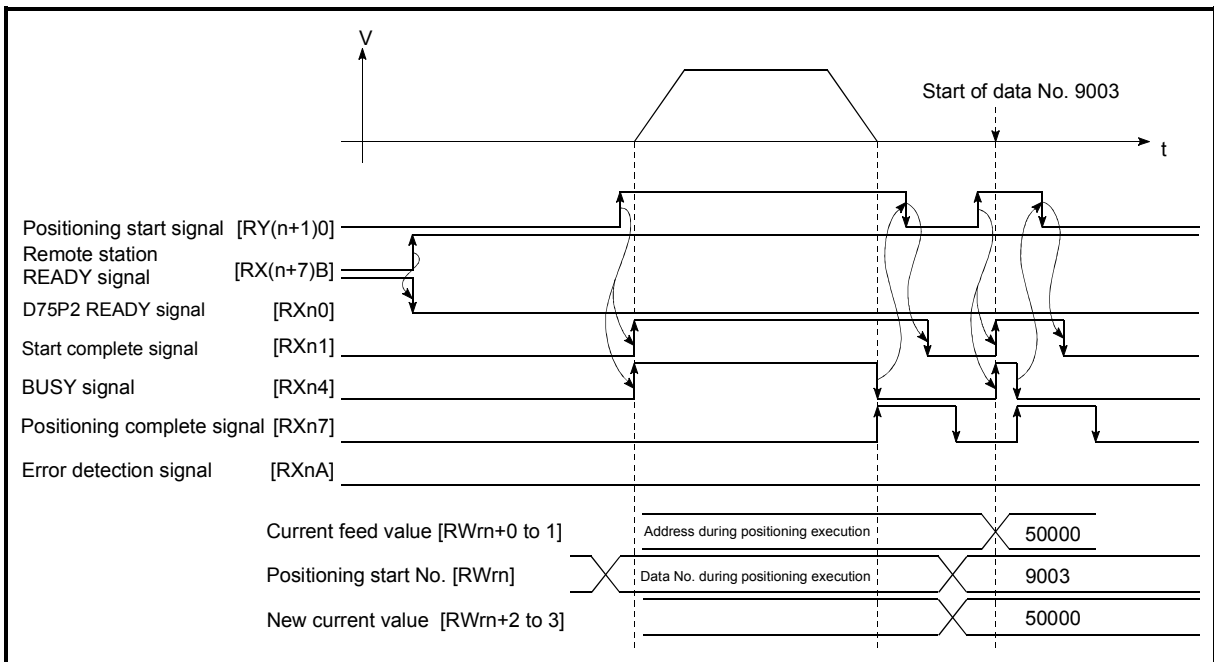

Fig. 9.13 Current value change using the start No. (No. 9003) for a current value change

9.2.11 JUMP command

The JUMP command is used to control the operation so it jumps to a positioning data No. set in the positioning data during "continuous positioning control" or "continuous path control".

JUMP commands include the following two types of JUMP.

- (1) Unconditional JUMP
When no execution conditions are set for the JUMP command
- (2) Conditional JUMP
When execution conditions are set for the JUMP command
(The conditions are set in the "condition data" used with "advanced positioning control".)

Using the JUMP command enables repeating of the same positioning control, or selection of positioning data by the execution conditions during "continuous positioning control" or "continuous path control".

■ Operation

- (1) Unconditional JUMP
The JUMP command is unconditionally executed. The operation jumps to the positioning data No. set in "[Da.8] Dwell time".
- (2) Conditional JUMP
 - If the JUMP command execution conditions set in "[Da.9] M code" have been established, the JUMP command is executed and the operation jumps to the positioning data No. set in "[Da.8] Dwell time".
 - If the JUMP command execution conditions set in "[Da.9] M code" have not been established, the JUMP command is ignored and the next positioning data No. is executed.

■ Restrictions

- (1) When using a conditional JUMP command, establish the JUMP command execution conditions by the 4th positioning data No. before the JUMP command positioning data No.
If the JUMP command execution conditions are not established by the time the 4th positioning control is carried out before the JUMP command positioning data No., the operation will be processed as an operation without established JUMP command execution conditions.
(During execution of continuous path control/continuous positioning control, the D75P2 calculates the positioning data of the positioning data No. four items ahead of the current positioning data.)
- (2) Set JUMP commands in positioning data No. of "continuous positioning control" or "continuous path" operation patterns.
JUMP commands cannot be set in the positioning data No. of a "Positioning complete" operation pattern.

- (3) Positioning control such as loops cannot be executed by JUMP commands alone until the conditions have been established.
To the JUMP instruction destination, specify the positioning data whose control method is other than the JUMP instruction.

■ Positioning data setting example

The following table shows setting examples when "JUMP command" is set in positioning data No. 1 of axis 1.

Setting item		Setting example	Setting details	
Positioning data No. 1	Da.1	Operation pattern	Continuous path control Set "continuous positioning control" or "continuous path control". ("Positioning complete " cannot be set with JUMP commands.)	
	Da.2	Control method	JUMP command Set the JUMP command.	
	Da.3	Acceleration time No.	–	Setting not required. (Setting value is ignored.)
	Da.4	Deceleration time No.	–	Setting not required. (Setting value is ignored.)
	Da.5	Positioning address/movement amount	–	Setting not required. (Setting value is ignored.)
	Da.6	Arc address	–	Setting not required. (Setting value is ignored.)
	Da.7	Command speed	–	Setting not required. (Setting value is ignored.)
	Da.8	Dwell time	500	Set the positioning data No. 1 to 600 for the JUMP destination. (The positioning data No. of the JUMP command cannot be set.)
	Da.9	M code	10	Set the JUMP command execution conditions with the condition data No. 0 : Unconditional JUMP 1 to 10 : Condition data No. ("Simultaneous start" condition data cannot be set.)

* Refer to section "5.3 List of positioning data" for information on the setting details.

Chapter 10

ADVANCED POSITIONING CONTROL

The details and usage of advanced positioning control (control functions using the "start block data") are explained in this chapter.

Advanced positioning control is used to carry out applied control using the "positioning data". Examples of advanced control are using conditional judgment to control "positioning data" set with the main positioning control, or simultaneously starting "positioning data" for several different axes.

Read the execution procedures and settings for each control, and set as required.

10.1	Outline of advanced positioning control	10- 2
10.1.1	Data required for advanced positioning control	10- 3
10.1.2	"Start block data" and "condition data" configuration	10- 4
10.2	Advanced positioning control execution procedure	10- 6
10.3	Setting the start block data	10- 7
10.3.1	Relation between various controls and start block data	10- 7
10.3.2	Block start (normal start)	10- 8
10.3.3	Condition start	10- 10
10.3.4	Wait start	10- 11
10.3.5	Simultaneous start	10- 12
10.3.6	Stop	10- 13
10.3.7	Repeated start (FOR loop)	10- 14
10.3.8	Repeated start (FOR condition)	10- 15
10.3.9	Restrictions when using the NEXT start	10- 16
10.4	Setting the condition data	10- 17
10.4.1	Relation between various controls and the condition data	10- 17
10.4.2	Condition data setting examples	10- 19
10.5	Starting for advanced positioning control	10- 20
10.5.1	Starting advanced positioning control	10- 20
10.5.2	Example of start program for advanced positioning control	10- 21

10.1 Outline of advanced positioning control

In "advanced positioning control" the execution order and execution conditions of the "positioning data" are set to carry out more applied positioning. (The execution order and execution conditions are set in the "start block data" and "condition data".) The following applied positioning controls can be carried out with "advanced positioning control".

Advanced positioning control	Details
Block* start (Normal start)	With one start, executes the positioning data in a random block with the set order.
Condition start	Carries out condition judgment set in the "condition data" for the designated positioning data, and then executes the "start block data". When the condition is established, the "start block data" is executed. When not established, that "start block data" is ignored, and the next point's "start block data" is executed.
Wait start	Carries out condition judgment set in the "condition data" for the designated positioning data, and then executes the "start block data". When the condition is established, the "start block data" is executed. When not established, stops the control until the condition is established. (Waits.)
Simultaneous start	Simultaneously executes the positioning data having the No. for the axis designated with the "condition data". (Outputs pulses at the same timing.)
Stop	Stops the positioning operation.
Repeated start (FOR loop)	Repeats the program from the "start block data" set with the "FOR loop" to the "start block data" set in "NEXT" for the designated No. of times.
Repeated start (FOR condition)	Repeats the program from the "start block data" set with the "FOR condition" to the "start block data" set in "NEXT" until the conditions set in the "condition data" are established.

■ Advanced positioning control auxiliary functions

"Advanced positioning control" uses the "positioning data" set with the "main positioning control". Refer to "3.3.4 Combination of D75P2 main functions and auxiliary functions" for details on auxiliary functions that can be combined with the main positioning control.

■ Advanced positioning control from peripheral devices

"Advanced positioning control" (start of the "start block data") can be executed from the AD75 software package test mode. Refer to the AD75 Software Package Operating Manual for details on starting of the "start block data" from the AD75 software package.

REMARK

Block *:

"1 block" is defined as all the data continuing from the positioning data in which "continuous positioning control" or "continuous path control" is set in the operation pattern ($\boxed{\text{Da.1}}$) to the positioning data in which "independent positioning control (Positioning complete)" is set.

10.1.1 Data required for advanced positioning control

"Advanced positioning control" is executed by setting the required items in the "start block data" and "condition data", then starting that "start block data". Judgment about whether execution is possible, etc., is carried out at execution using the "condition data" designated in the "start block data".

"Start block data" can be set for each No. from 7000 to 7010 (called "block Nos."), and up to 50 points can be set for each axis. (This data is controlled with Nos. called "points" to distinguish it from the positioning data. For example, the 1st start block data item is called the "1st point start block data" or "point No. 1 start block data".)

"Condition data" can be set for each No. from 7000 to 7010 (called "block Nos."), with each block allowing up to 10 data to be set.

The "start block data" and "condition data" are set as 1 set for each block No.

The following table shows an outline of the "start block data" and "condition data" stored in the D75P2.

Setting item		Setting details	
Start block data	Da.10	Shape	Set whether to end the control after executing only the "start block data" of the shape itself, or continue executing the "start block data" set in the next point.
	Da.11	Start data No.	Set the "positioning data No." to be executed.
	Da.12	Special start command	Set the method by which the positioning data set in Da.11 will be started.
	Da.13	Parameter	Set the conditions by which the start will be executed according to the commands set in Da.12. (Designate the "condition data No." and "No. of repetitions".)

Setting item		Setting details	
Condition data	Da.14	Condition target	Designate the "device", "buffer memory storage details", and "positioning data No." elements for which the conditions are set.
	Da.15	Condition operator	Set the judgment method carried out for the target set in Da.14.
	Da.16	Address	Set the buffer memory address in which condition judgment is carried out (only when the details set in Da.14 are "buffer memory storage details").
	Da.17	Parameter 1	Set the required conditions according to the details set in Da.14 and Da.15.
	Da.18	Parameter 2	Set the required conditions according to the details set in Da.14 and Da.15.

10.1.2 "Start block data" and "condition data" configuration

The "start block data" and "condition data" corresponding to "block No. 7000" can be stored in the buffer memory. (The following drawing shows an example for axis 1.)

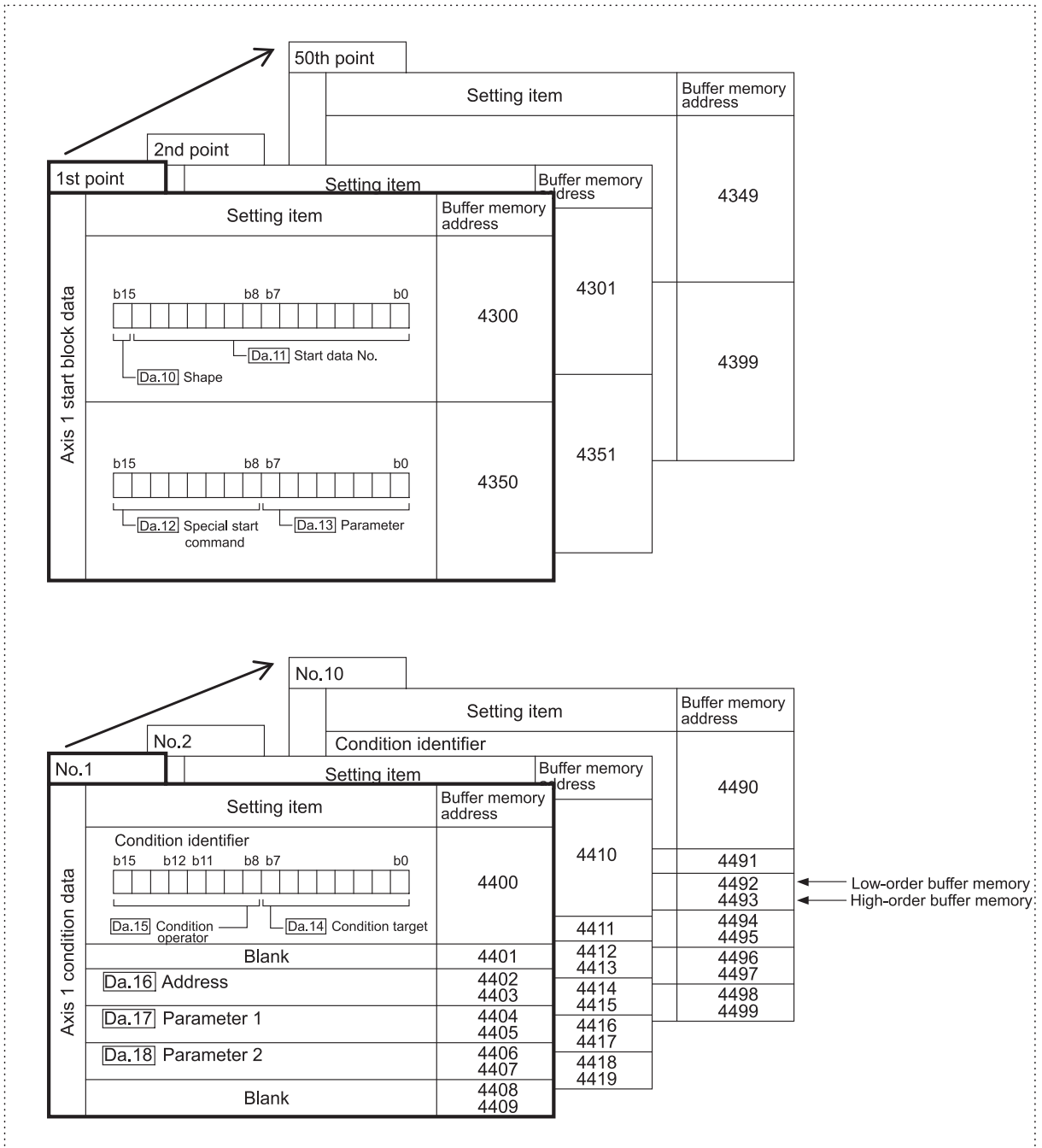

(Same for axis 2)

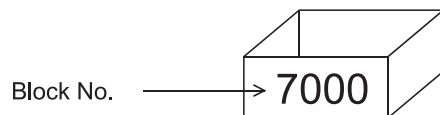

* Set data in the D75P2 with the AD75 software package.

Set in D75P2 the "start block data" and "condition data" corresponding to the following "block Nos. 7001 to 7010" using the AD75 software package. (The following drawing shows an example for axis 1.)

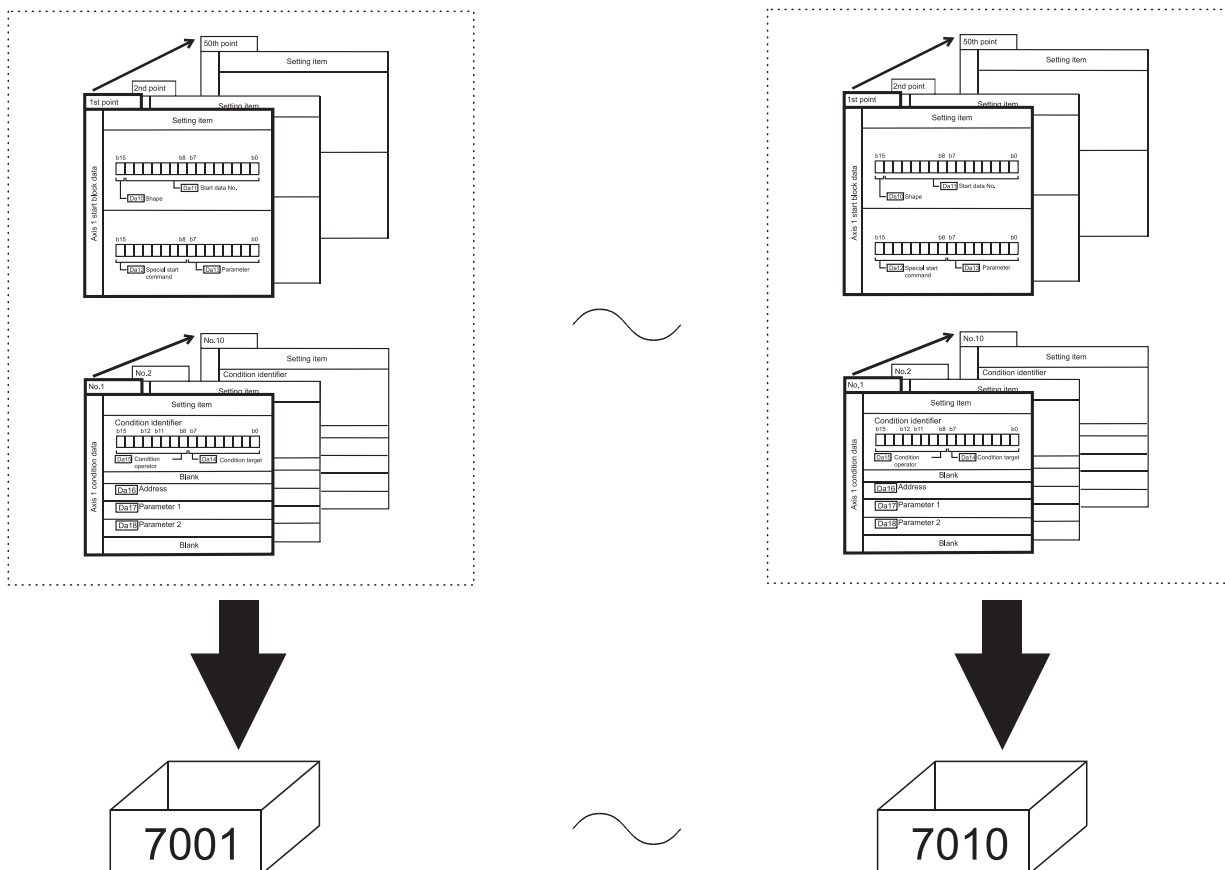

* Setting is possible only when the AD75 software package is used. (Same for axis 2)

10.2 Advanced positioning control execution procedure

Advanced positioning control is carried out using the following procedure.

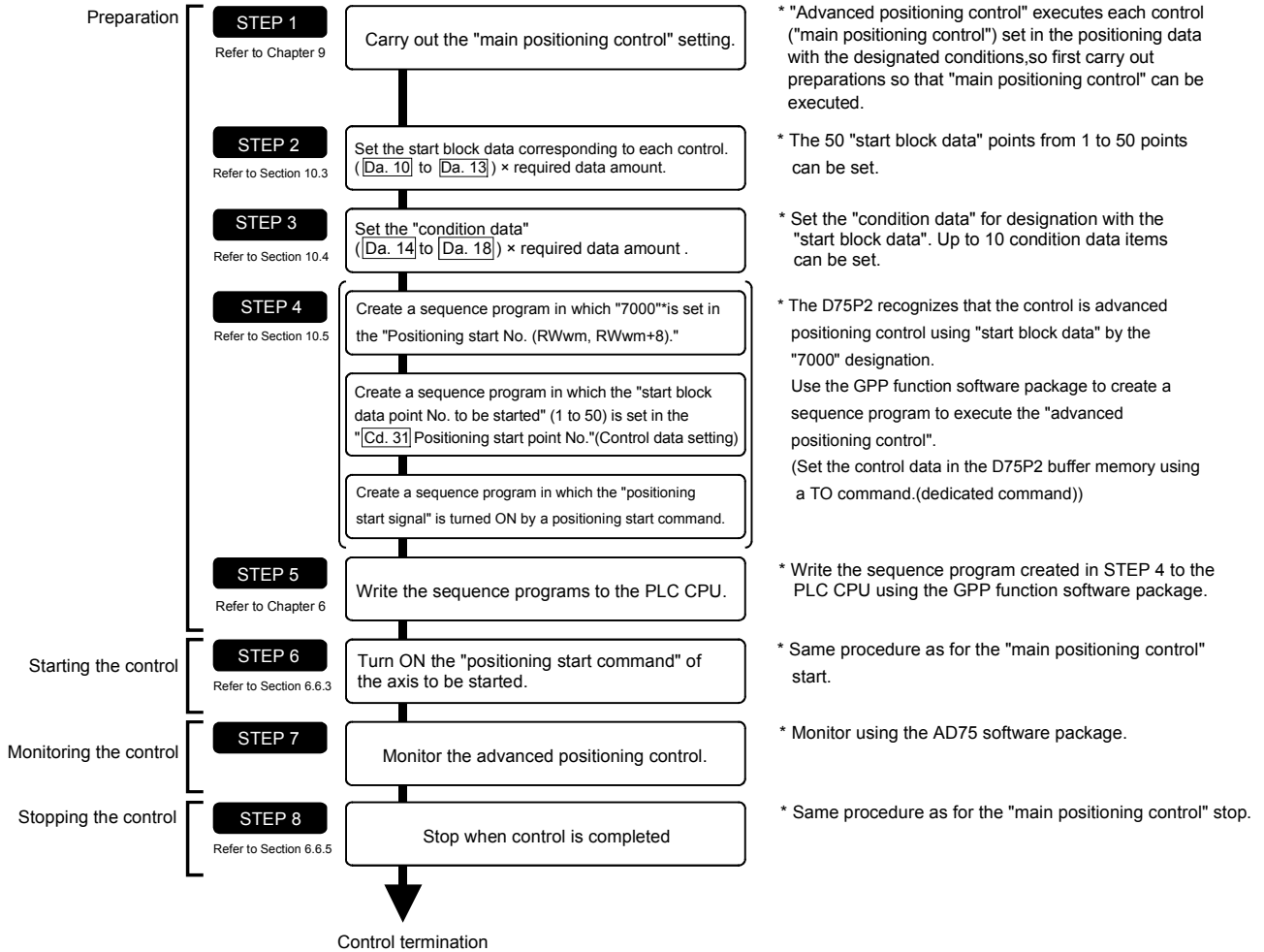

10.3 Setting the start block data

10.3.1 Relation between various controls and start block data

The "start block data" must be set to carry out "advanced positioning control". The setting requirements and details of each "start block data" item to be set differ according to the "[Da.12] Special start command" setting.

The following shows the "start block data" setting items corresponding to various control methods. The operation details of each control type are explained starting in section 10.3.2. Also refer to section "10.4 Setting the condition data" for details on "condition data" with which control execution is judged.

Advanced positioning control		Block start (Normal start)	Condition start	Wait start	Simultaneous start	Stop	Repeated start (FOR loop)	Repeated start (FOR condition)	NEXT start *
[Da.10]	Shape	0 : End	◎	◎	◎	◎	×	×	◎
		1 : Continue	◎	◎	◎	◎	◎	◎	◎
[Da.11]	Start data No.	1 to 600							
[Da.12]	Special start command	0	1	2	3	4	5	6	7
[Da.13]	Parameter	–	Condition data No.			–	No. of repetitions	Condition data No.	–

- ◎ : One of the two setting items must be set.
- : Set when required (Set to "–" when not used.)
- × : Setting not possible
- : Setting not required (Setting value will be ignored. Use the initial value or a value within the setting range.)

* The "NEXT start" command is used in combination with "repeated start (FOR loop)" and "repeated start (FOR condition)". Control using only the "NEXT start" will not be carried out.

10.3.2 Block start (normal start)

In a "block start (normal start)", the positioning data groups of a block are continuously executed in a set sequence starting from the positioning data set in "[Da.11] Start data No." by one start.

Section [2] shows a control example where the "start block data" and "positioning data" are set as shown in section [1].

(1) Setting examples

(a) Start block data setting example

Axis 1 start block data	[Da.10] Shape	[Da.11] Start data No.	[Da.12] Special start command	[Da.13] Parameter
1st point	1: Continue	1	0: Normal start	—
2nd point	1: Continue	2	0: Normal start	—
3rd point	1: Continue	5	0: Normal start	—
4th point	1: Continue	10	0: Normal start	—
5th point	0: End	15	0: Normal start	—
•				
•				

(b) Positioning data setting example

Axis 1 positioning data No.	[Da.1] Operation pattern	
1	00: Positioning complete	
2	11: Continuous path control	} 1 block *
3	01: Continuous positioning control	
4	00: Positioning complete	
5	11: Continuous path control	
6	00: Positioning complete	} 1 block
•		
10	00: Positioning complete	
•		
15	00: Positioning complete	
•		

REMARK

Block * :

"1 block" is defined as all the data continuing from the positioning data in which "continuous positioning control" or "continuous path control" is set in the operation pattern ([Da.1]) to the positioning data in which "independent positioning control (Positioning complete)" is set.

(2) Control examples

The following shows the control executed when the "start block data" of the 1st point of axis 1 is set as shown in section (1) and started.

<1> The positioning data is executed in the following order before stopping.
 Axis 1 positioning data No. 1 → 2 → 3 → 4 → 5 → 6 → 10 → 15.

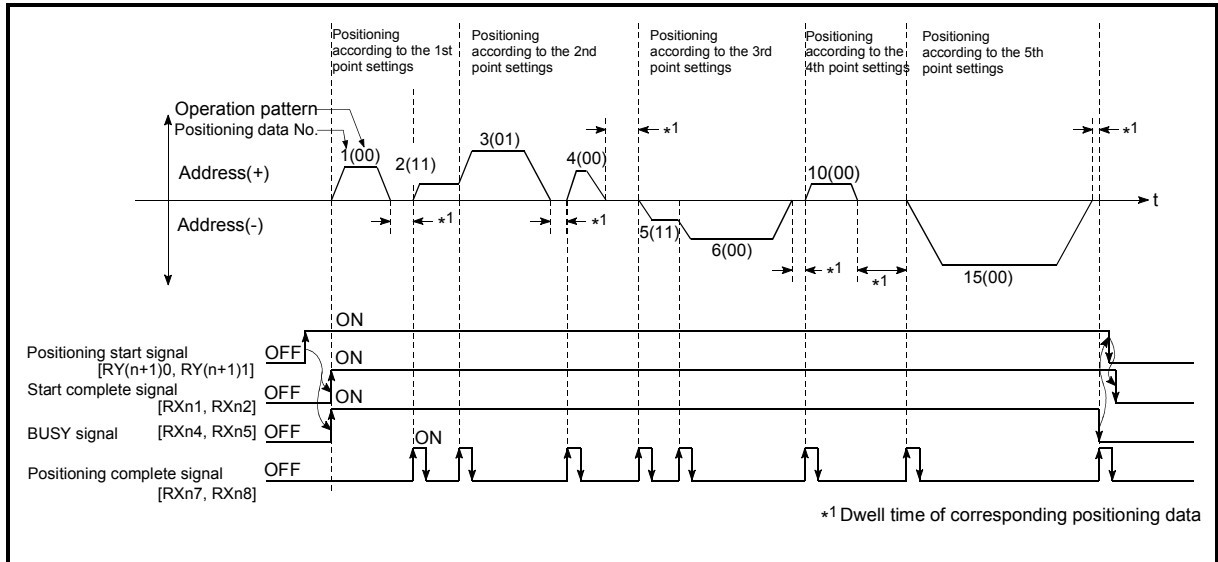

Fig. 10.1 Block start control example

10.3.3 Condition start

In a "condition start", the "condition data" conditional judgment designated in "[Da.13] Parameter" is carried out for the positioning data set in "[Da.11] Start data No.". If the conditions have been established, the "start block data" set in "1: condition start" is executed. If the conditions have not been established, that "start block data" will be ignored, and the "start block data" of the next point will be executed.

Section (2) shows a control example where the "start block data" and "positioning data" are set as shown in section (1).

(1) Setting examples

(a) Start block data setting example

Axis 1 start block data	[Da.10] Shape	[Da.11] Start data No.	[Da.12] Special start command	[Da.13] Parameter
1st point	1: Continue	1	1: Condition start	1
2nd point	1: Continue	10	1: Condition start	2
3rd point	0: End	50	0: Normal start	—
•				
•				

* The "condition data Nos." have been set in "[Da.13] Parameter".

(b) Positioning data setting example

Axis 1 positioning data No.	[Da.1] Operation pattern
1	01: Continuous positioning control
2	01: Continuous positioning control
3	00: Positioning complete
•	
10	11: Continuous path control
11	11: Continuous path control
12	00: Positioning complete
•	
50	00: Positioning complete
•	

(2) Control examples

The following shows the control executed when the "start block data" of the 1st point of axis 1 is set as shown in section (1) and started.

- <1> The conditional judgment set in "condition data No. 1" is carried out before execution of the axis 1 "positioning data No. 1".
 → Conditions established → Execute positioning data No. 1, 2, and 3 → Go to <2>.
 → Conditions not established → Go to <2>.
- <2> The conditional judgment set in "condition data No. 2" is carried out before execution of the axis 1 "positioning data No. 10".
 → Conditions established → Execute positioning data No. 10, 11, and 12 → Go to <3>.
 → Conditions not established → Go to <3>.
- <3> Execute axis 1 "positioning data No. 50" and stop the control.

10.3.4 Wait start

In a "wait start", the "condition data" conditional judgment designated in "[Da.13] Parameter" is carried out for the positioning data set in "[Da.11] Start data No.". If the conditions have been established, the "start block data" is executed. If the conditions have not been established, the control stops (waits) until the conditions are established.

Section (2) shows a control example where the "start block data" and "positioning data" are set as shown in section (1).

(1) Setting examples

(a) Start block data setting example

Axis 1 start block data	[Da.10] Shape	[Da.11] Start data No.	[Da.12] Special start command	[Da.13] Parameter
1st point	1: Continue	1	2: Wait start	3
2nd point	1: Continue	10	0: Normal start	–
3rd point	0: End	50	0: Normal start	–
•				
•				

* The "condition data Nos." have been set in "[Da.13] Parameter".

(b) Positioning data setting example

Axis 1 positioning data No.	[Da.1] Operation pattern
1	01: Continuous positioning control
2	01: Continuous positioning control
3	00: Positioning complete
•	
10	11: Continuous path control
11	11: Continuous path control
12	00: Positioning complete
•	
50	00: Positioning complete
•	

(2) Control examples

The following shows the control executed when the "start block data" of the 1st point of axis 1 is set as shown in section (1) and started.

<1> The conditional judgment set in "condition data No. 3" is carried out before execution of the axis 1 "positioning data No. 1".

→ Conditions established → Execute positioning data No. 1, 2, and 3 → Go to <2>.

→ Conditions not established → Control stops (waits) until conditions are established → Go to <1>.

<2> Execute the axis 1 "positioning data No. 10, 11, 12, and 50" and stop the control.

10.3.5 Simultaneous start

In a "simultaneous start", the positioning data*1 set in the "[Da.11] Start data No." and positioning data of other axes set in the "condition data" are simultaneously executed (Outputs pulses at the same timing).

(The "condition data" is designated with "[Da.13] Parameter".)

Section (2) shows a control example where the "start block data" and "positioning data" are set as shown in section (1).

*1 For the starting axis (axis where positioning start takes place), set the value to 0. A value other than 0 results in the processing of the positioning data set in "[Da.17] Parameter 1" and "[Da.18] Parameter 2" instead of "[Da.11] Start data No.".

(1) Setting examples

(a) Start block data setting example

Axis 1 start block data	[Da.10] Shape	[Da.11] Start data No.	[Da.12] Special start command	[Da.13] Parameter
1st point	1: Continue	1	3: Simultaneous start	4
2nd point	1: Continue	10	3: Simultaneous start	5
3rd point	0: End	50	3: Simultaneous start	6
•				
•				

* It is assumed that the "axis 2 positioning data" for simultaneous starting is set in the "condition data" designated with "[Da.13] Parameter".

(b) Positioning data setting example

Axis 1 positioning data No.	[Da.1] Operation pattern
1	01: Continuous positioning control
2	01: Continuous positioning control
3	00: Positioning complete
•	
10	11: Continuous path control
11	11: Continuous path control
12	00: Positioning complete
•	
50	00: Positioning complete
•	

(2) Control examples

The following shows the control executed when the "start block data" of the 1st point of axis 1 is set as shown in section (1) and started.

- <1> Simultaneously start the axis 1 "positioning data No. 1" and axis 2 positioning data set in "condition data No. 4". After the execution of axis 1 "positioning data No. 1, 2, and 3" is completed, go to <2>.
- <2> Simultaneously start the axis 1 "positioning data No. 10" and axis 2 positioning data set in "condition data No. 5".
 - Standing by after completion of axis 2 positioning data simultaneously started in <1>. → Go to <3>.
 - Executing other axis positioning data simultaneously started in <1>. → "Error".
- <3> Simultaneously start the axis 1 "positioning data No. 50" and the axis 2 positioning data set in "condition data No. 6" after the completion of the execution of axis 1 "positioning data No. 10, 11, and 12".
 - Standing by after completion of axis 2 positioning data simultaneously started in <2>. → Go to <4>.
 - Executing axis 2 positioning data simultaneously started in <2>. →

"Error".

<4> After the execution of the axis 1 "positioning data No. 50" is completed, stop the control.

10.3.6 Stop

In a "stop", the control is stopped with the "start block data" set in "4: stop". The control after the point in which the "stop" is set can be restarted by issuing a "Restart command (RY(n+2)5, RY(n+4)5)".

Section (2) shows a control example where the "start block data" and "positioning data" are set as shown in section (1).

(1) Setting examples

(a) Start block data setting example

Axis 1 start block data	Da.10 Shape	Da.11 Start data No.	Da.12 Special start command	Da.13 Parameter
1st point	1: Continue	1	0: Normal start	—
2nd point	1: Continue	10	4: Stop	—
3rd point	0: End	50	0: Normal start	—
•				
•				

(b) Positioning data setting example

Axis 1 position- ing data No.	Da.1 Operation pattern
1	01: Continuous positioning control
2	01: Continuous positioning control
3	00: Positioning complete
•	
10	11: Continuous path control
11	11: Continuous path control
12	00: Positioning complete
•	
50	00: Positioning complete
•	

(2) Control examples

The following shows the control executed when the "start block data" of the 1st point of axis 1 is set as shown in section (1) and started.

<1> Execute the axis 1 "positioning data No. 1, 2, and 3" and stop the control.

<2> After executing a "restart", execute the axis 1 "positioning data No. 10, 11, 12, and 50", and stop the control.

10.3.7 Repeated start (FOR loop)

In a "repeated start (FOR loop)", the data between the "start block data" in which "5: FOR loop" is set in "[Da.12] Special start command" and the "start block data" in which "7: NEXT start" is set in "[Da.12] Special start command" is repeatedly executed for the No. of times set in "[Da.13] Parameter". An endless loop will result if the No. of repetitions is set to "0", and the data between "5: FOR loop" and "7: NEXT start" will be repeated until the control is stopped by a "stop command".
(The No. of repetitions is set in "[Da.13] Parameter" of the "start block data" in which "5: FOR loop" is set in "[Da.12] Special start command".)

Section (2) shows a control example where the "start block data" and "positioning data" are set as shown in section (1).

(1) Setting examples

(a) Start block data setting example

Axis 1 start block data	[Da.10] Shape	[Da.11] Start data No.	[Da.12] Special start command	[Da.13] Parameter
1st point	1: Continue	1	5: FOR loop	2
2nd point	1: Continue	10	0: Normal start	—
3rd point	0: End	50	7: NEXT start	—
•				
•				

* The "condition data Nos." have been set in "[Da.13] Parameter".

(b) Positioning data setting example

Axis 1 positioning data No.	[Da.1] Operation pattern
1	01: Continuous positioning control
2	01: Continuous positioning control
3	00: Positioning complete
•	
10	11: Continuous path control
11	00: Positioning complete
•	
50	01: Continuous positioning control
51	00: Positioning complete
•	

(2) Control examples

The following shows the control executed when the "start block data" of the 1st point of axis 1 is set as shown in section (1) and started.

<1> Execute the axis 1 "positioning data No. 1, 2, 3, 10, 11, 50, and 51".

<2> Return to the axis 1 "1st point start block data". Again execute the axis 1 "positioning data No. 1, 2, 3, 10, 12, and 50", and then stop the control.
(Repeat for the No. of times set in [Da.13].)

10.3.8 Repeated start (FOR condition)

In a "repeated start (FOR condition)", the data between the "start block data" in which "6: FOR condition" is set in "[Da.12] Special start command" and the "start block data" in which "7: NEXT start" is set in "[Da.12] Special start command" is repeatedly executed until the establishment of the conditions set in the "condition data". The condition is evaluated at the time of change to the point of "7: NEXT start" (just before the positioning control for the point of NEXT start). (The "condition data" designation is set in "[Da.13] Parameter" of the "start block data" in which "6: FOR condition" is set in "[Da.12] Special start command".)

Section (2) shows a control example where the "start block data" and "positioning data" are set as shown in section (1).

(1) Setting examples

(a) Start block data setting example

Axis 1 start block data	[Da.10] Shape	[Da.11] Start data No.	[Da.12] Special start command	[Da.13] Parameter
1st point	1: Continue	1	6: FOR condition	5
2nd point	1: Continue	10	0: Normal start	—
3rd point	0: End	50	7: NEXT start	—
•				
•				

* The "condition data Nos." have been set in "[Da.13] Parameter".

(b) Positioning data setting example

Axis 1 positioning data No.	[Da.1] Operation pattern
1	01: Continuous positioning control
2	01: Continuous positioning control
3	00: Positioning complete
•	
10	11: Continuous path control
11	00: Positioning complete
•	
50	01: Continuous positioning control
51	00: Positioning complete
•	

(2) Control examples

The following shows the control executed when the "start block data" of the 1st point of axis 1 is set as shown in section (1) and started.

<1> Perform the processing of "positioning data No. 1, 2, 3, 10, and 11" of the axis 1.

<2> Evaluate the condition set in "condition data No. 5" of the axis 1.*1

→ Conditions not established → Perform the processing of "positioning data No. 50 and 51", and go to <1>.

→ Conditions established → Perform the processing of "positioning data No. 50 and 51", and complete the positioning.

*1 The condition is evaluated at the time of change to the point of NEXT start (just before the positioning control for the point of NEXT start).

10.3.9 Restrictions when using the NEXT start

The "NEXT start" is a command indicating the end of the repetitions when executing section "10.3.7 Repeated start (FOR loop)" and section "10.3.8 Repeated start (FOR condition)".

The following shows the restrictions when setting "7: NEXT start" in the "start block data".

- (1) The processing when "7: NEXT start" is set before execution of "5: FOR loop" or "6: FOR condition" is the same as that for a "0: normal start".
- (2) Repeated processing will not be carried out if there is no "7: NEXT start" command after the "5: FOR loop" or "6: FOR condition" command. (Note that an "error" will not occur.)
- (3) Nesting is not possible between "5: FOR loop" and "7: NEXT start", or between "6: FOR condition" and "7: NEXT start". A warning "FOR to NEXT nesting structure" (warning code: 506) will occur if nesting is attempted.

[Operating examples without nesting structure]

Start block data	Da.12 Special start command
1st point	Normal start
2nd point	FOR
3rd point	Normal start
4th point	NEXT
5th point	Normal start
6th point	Normal start
7th point	FOR
8th point	Normal start
9th point	NEXT
•	
•	

[Operating examples with nesting structure]

Start block data	Da.12 Special start command
1st point	Normal start
2nd point	FOR
3rd point	Normal start
4th point	FOR
5th point	Normal start
6th point	Normal start
7th point	NEXT
8th point	Normal start
9th point	NEXT
•	
•	

A warning will occur when starting the 4th point "FOR".
 The JUMP destination of the 7th point "NEXT" is the 4th point. The 9th point "NEXT" is processed as normal start.

10.4 Setting the condition data

10.4.1 Relation between various controls and the condition data

"Condition data" is set in the following cases.

- (1) When setting conditions during execution of section "9.2.11 JUMP command" (main positioning control)
- (2) When setting conditions during execution of "advanced positioning control"

The "condition data" to be set includes the 5 setting items from [Da.14] to [Da.18], but the setting requirements and details differ according to the control methods and setting conditions.

The following shows the "condition data" "[Da.14] Condition target" corresponding to the different types of control.

Control type [Da.14] Condition target setting item	Advanced positioning control				Main positioning control
	Block start	Wait start	Simultaneous start	Repeated start (For condition)	JUMP command
01H: Device X	◎	◎	×	◎	◎
02H: Device Y	◎	◎	×	◎	◎
03H: Buffer memory (1 word)	◎	◎	×	◎	◎
04H: Buffer memory (2 words)	◎	◎	×	◎	◎
05H: Positioning data No.	×	×	◎	×	×

◎ : One of the setting items must be set.

× : Setting not possible

The setting requirements and details of the following "condition data" [Da.15] to [Da.18] setting items differ according to the "[Da.14] Condition target" setting. The following shows the [Da.15] to [Da.18] setting items corresponding to the "[Da.14] Condition target".

Other setting item [Da.14] Setting item	[Da.15] Condition operator	[Da.16] Address	[Da.17] Parameter 1		[Da.18] Parameter 2	
01H: Device X	07H : DEV=ON	-	0H to FH (bit No.)		-	
02H: Device Y	08H : DEV=OFF		10H to 1FH (bit No.)			
03H: Buffer memory (1 word) ^{*1}	01H : **=P1 02H : **≠P1	Buffer memory address	P1 (numeric value)		P2 (numeric value) (Set only when [Da.15] is [05H] or [06H].)	
04H: Buffer memory (2 words) ^{*1}	03H : **≤P1 04H : **≥P1 05H : P1≤**≤P2 06H : **≤P1, P2≤**					
05H: Positioning data No. ^{*2}	09H : Axis 1 designation 0AH : Axis 2 designation	-	Low-order 16 bits	Axis 1 positioning data No.	Low-order 16 bits	-
			High-order 16 bits	Axis 2 positioning data No.	High-order 16 bits	-

- : Setting not required (Setting value will be ignored. Use the initial value or a value within the setting range.)

** : Value stored in buffer memory designated in [Da.16].

*1 : The comparison operators ≤ and ≥ are interpreted with the equal sign working.

*2 : For the starting axis (axis where positioning start takes place), set the value to 0. A value other than 0 results in the processing of the positioning data set in "[Da.17] Parameter 1" and "[Da.18] Parameter 2" instead of "[Da.11] Start data No.".

10.4.2 Condition data setting examples

The following shows setting examples for "condition data".

(1) Setting the device ON/OFF as a condition

[Condition] Device "RXn0" (=D75P2 READY) is ON

Da.14 Condition target	Da.15 Condition operator	Da.16 Address	Da.17 Parameter 1	Da.18 Parameter 2
01H: Device X	07H: DEV=ON	–	0	–

(2) Setting the numeric value stored in the "buffer memory" as a condition

[Condition]

The value stored in buffer memory addresses "802, 803" (= "Md.30 Machine feed value") is "1000" or larger.

Da.14 Condition target	Da.15 Condition operator	Da.16 Address	Da.17 Parameter 1	Da.18 Parameter 2
04H: Buffer memory (2 words)	03H: * * ≤ P1	802	1000	–

(3) Designating the axis and positioning data No. to be simultaneously started in "simultaneous start"

[Condition]

Simultaneously starting "axis 2 positioning data No.3".

Da.14 Condition target	Da.15 Condition operator	Da.16 Address	Da.17 Parameter 1	Da.18 Parameter 2
05H: Positioning data No.	0AH: Axis 2 designation	–	High-order 16 bits "0003H" ^{*1}	–

*1: For the starting axis (axis where positioning start takes place), set the value to "0000H".

10.5 Starting advanced positioning control

10.5.1 Starting advanced positioning control

To execute advanced positioning control, a sequence program must be created to start the control in the same manner as for main positioning control.

The following shows the procedure for starting the "1st point start block data" (regarded as block No. 7000) set in axis 1.

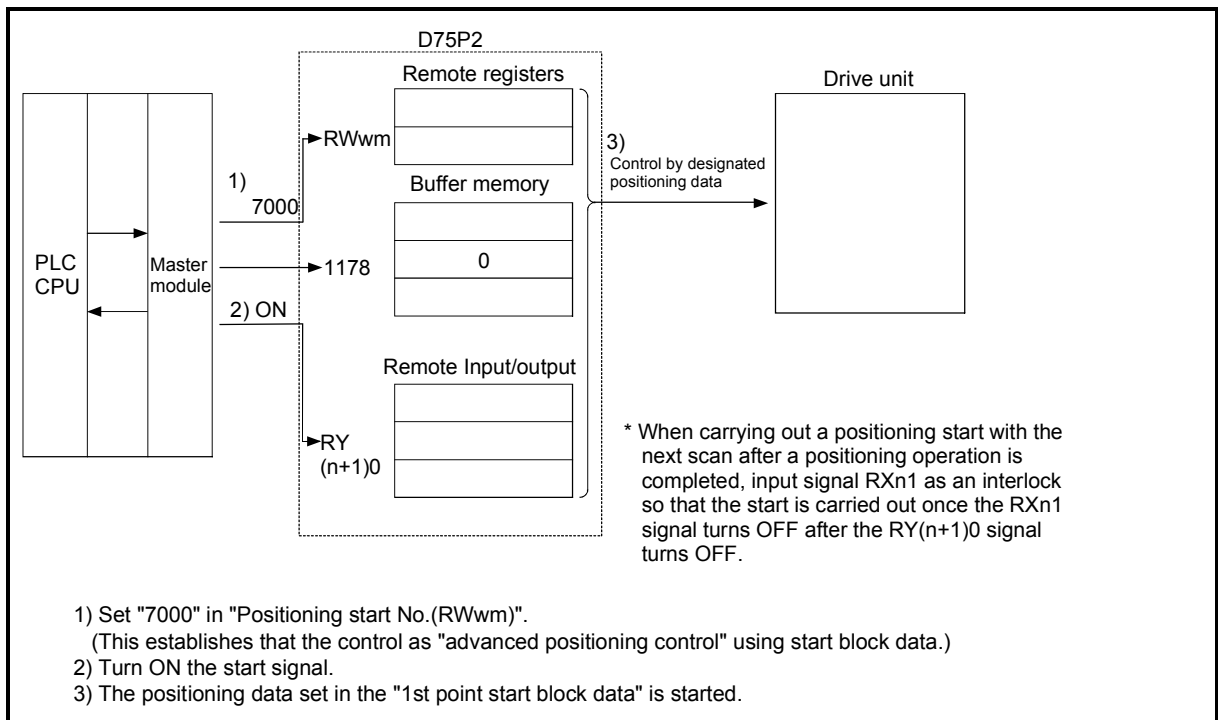

Fig. 10.2 Advanced positioning control start procedure

10.5.2 Example of a start program for advanced positioning control

The following shows an example of a start program for advanced positioning control in which the 1st point "start block data" of axis 1 is started. (The block No. is regarded as "7000".)

■ Control data that require setting

The following control data must be set to execute advanced positioning control.

Setting item	Setting value	Setting details	Remote register, buffer memory address	
			Axis 1	Axis 2
Positioning start No.	7000	Set "7000" to indicate control using "start block data". Note that "7000" to "7010" can be set when setting the "7001" to "7010" data using the AD75 software package.	RWwm	RWwm+8
Cd.31 Positioning starting point No.	1	Set the point No. of the "start block data" to be started.	1178	1228

* Refer to section "3.5 Remote registers", "5.7 List of control data" for details on the setting details.

■ Start conditions

The following conditions must be fulfilled when starting the control. The required conditions must also be integrated into the sequence program, and configured so the control does not start unless the conditions are fulfilled.

Signal name		Signal state		Device	
				Axis 1	Axis 2
Interface signal	Remote station READY signal	ON	Positioning operation possible	RX(n+7)B	
	D75P2 READY signal	OFF	D75P2 preparation completed	RXn0	
	Axis stop signal	OFF	Axis stop signal is OFF	RY(n+1)3	RY(n+1)4
	Start complete signal	OFF	Start complete signal is OFF	RXn1	RXn2
	BUSY signal	OFF	BUSY signal is OFF	RXn4	RXn5
	Error detection signal	OFF	There is no error	RXnA	RXnB
External signal	Drive unit READY signal	ON	Drive unit preparation completed	RX(n+1)2	RX(n+4)2
	Stop signal	OFF	Stop signal is OFF	RX(n+1)6	RX(n+4)6
	Upper limit (FLS)	ON	Within limit range	RX(n+1)7	RX(n+4)7
	Lower limit (RLS)	ON	Within limit range	RX(n+1)8	RX(n+4)8

■ Start time chart

The following chart shows a time chart in which the positioning data 1, 2, 10, 11, and 12 of axis 1 are continuously executed as an example.

(a) Start block data setting example

Axis 1 start block data	Da.10 Shape	Da.11 Start data No.	Da.12 Special start command	Da.13 Parameter
1st point	1: Continue	1	0: Normal start	—
2nd point	0: End	10	0: Normal start	—
•				
•				

(b) Positioning data setting example

Axis 1 positioning data No.	Da.1 Operation pattern
1	01: Continuous positioning control
2	00: Positioning complete
•	
10	11: Continuous path control
11	11: Continuous path control
12	00: Positioning complete
•	

(c) Start time chart

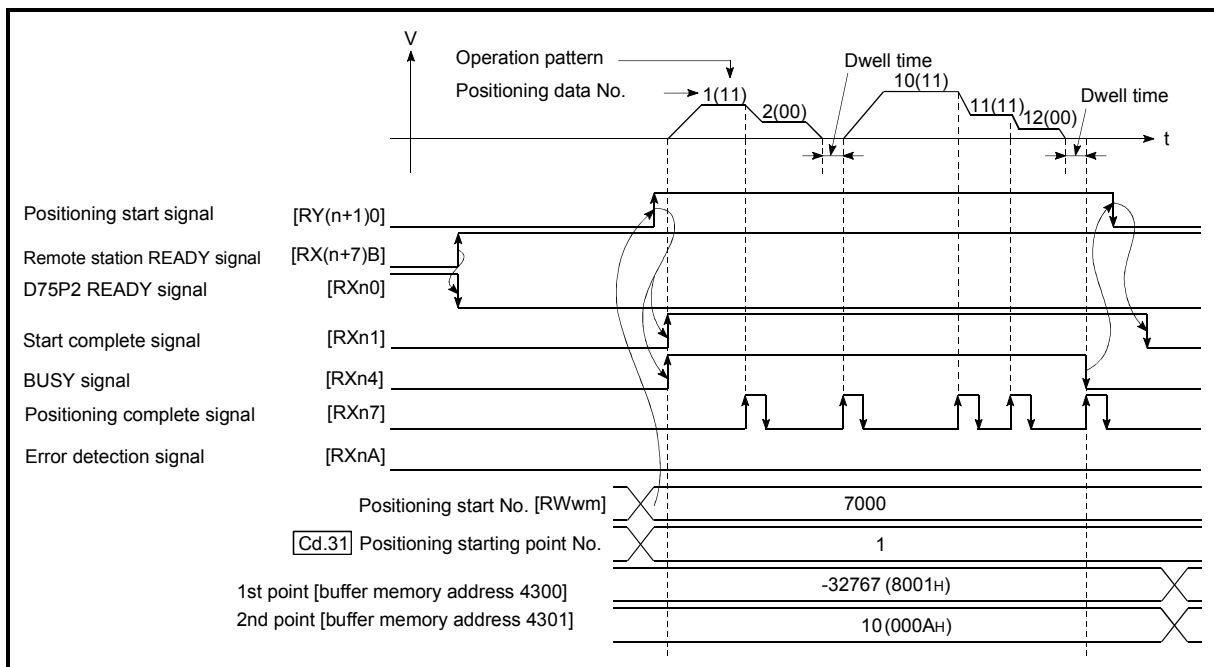

Fig. 10.3 Start time chart for advanced positioning control (block start)

Chapter 11

MANUAL CONTROL

The details and usage of manual control are explained in this chapter.

In manual control, pulse output commands are issued during a JOG operation executed by the turning ON of the JOG START signal, or from a manual pulse generator connected to the D75P2.

Manual control using a sequence program from the PLC CPU is explained in this chapter. Refer to the AD75 Software Package Operating Manual for an explanation of manual control (JOG operation, manual pulse generator operation) using the AD75 software package.

11.1	Outline of manual control	11- 2
11.1.1	Two manual control methods	11- 2
11.2	JOG operation.....	11- 4
11.2.1	Outline of JOG operation	11- 4
11.2.2	JOG operation execution procedure	11- 7
11.2.3	Setting the required parameters for JOG operation	11- 8
11.2.4	Creating start programs for JOG operation.....	11- 10
11.2.5	JOG operation example	11- 12
11.3	Manual pulse generator operation	11- 16
11.3.1	Outline of manual pulse generator operation	11- 16
11.3.2	Manual pulse generator operation execution procedure	11- 19
11.3.3	Setting the required parameters for manual pulse generator operation	11- 20
11.3.4	Starting the manual pulse generator operation.....	11- 21

11.1 Outline of manual control

11.1.1 Two manual control methods

"Manual control" refers to control in which positioning data is not used, and a positioning operation is carried out in response to signal input from an external source. The two types of this "manual control" are explained below.

(1) JOG operation

"JOG operation" is a control method in which the machine is moved by only a movement amount (pulses are continuously transmitted while the JOG START signal is ON). This operation is used to move the workpiece in the direction in which the limit signal is ON, when the operation is stopped by turning the limit signal OFF to confirm the positioning system connection and obtain the positioning data address (refer to section "12.7.4 Teaching function").

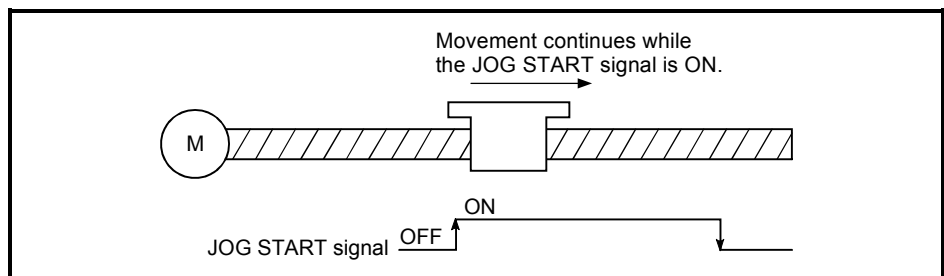

Fig. 11.1 JOG operation

(2) Manual pulse generator operation

"Manual pulse generator operation" is a control method in which positioning is carried out in response to the No. of pulses input from a manual pulse generator (the No. of input pulses is output). This operation is used for manual fine adjustment, etc., when carrying out accurate positioning to obtain the positioning address.

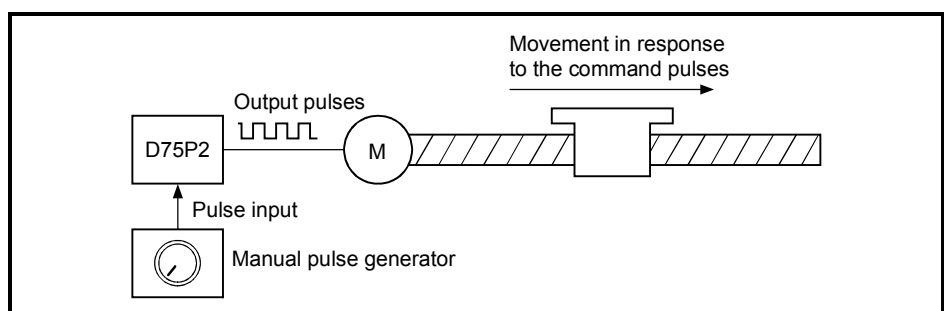

Fig. 11.2 Manual pulse generator control

■ Manual control auxiliary functions

Refer to section "3.3.4 Combination of D75P2 main functions and auxiliary functions" for details on "auxiliary functions" that can be combined with manual control. Also refer to "Chapter 12 CONTROL AUXILIARY FUNCTIONS" for details on each auxiliary function.

■ Carrying out manual control from peripheral devices

"JOG operation" and enabling/disabling of the "manual pulse generator operation" can be executed from the AD75 software package test mode. Refer to the AD75 Software Package Operating Manual for details on manual control from the AD75 software package.

■ Monitoring manual control

Refer to the AD75 Software Package Operating Manual when monitoring with the monitor functions of the AD75 software package.

11.2 JOG operation

11.2.1 Outline of JOG operation

Important

Use the hardware stroke limit function when carrying out JOG operation near the upper or lower limits. (Refer to section 12.4.4).

* If the hardware stroke limit function is not used, the workpiece may exceed the operating range, causing an accident.

■ JOG operation

In JOG operation, the Forward run JOG start signal [RY(n+1)6, RY(n+1)8] or Reverse run JOG start signal [RY(n+1)7, RY(n+1)9] turns ON, causing pulses to be output to the drive unit from the D75P2 while the signal is ON. The workpiece is then moved in the designated direction.

The following shows examples of JOG operation.

- | | |
|----|---|
| 1) | When the START signal turns ON, acceleration begins in the direction designated by the START signal, and continues for the acceleration time designated in "[Pr.33] JOG operation acceleration time selection". At this time, the BUSY signal changes from OFF to ON. |
| 2) | When the workpiece being accelerated reaches the speed set in "JOG speed (RWwm+6 to 7, RWwm+14 to 15)", the movement continues at this speed. Constant speed operation takes place at 2) and 3). |
| 3) | When the START signal is turned OFF, deceleration begins from the speed set in "JOG speed (RWwm+6 to 7, RWwm+14 to 15)", and continues for the deceleration time designated in "[Pr.34] JOG operation deceleration time selection". |
| 4) | The operation stops when the speed becomes 0. At this time, the BUSY signal changes from ON to OFF. |

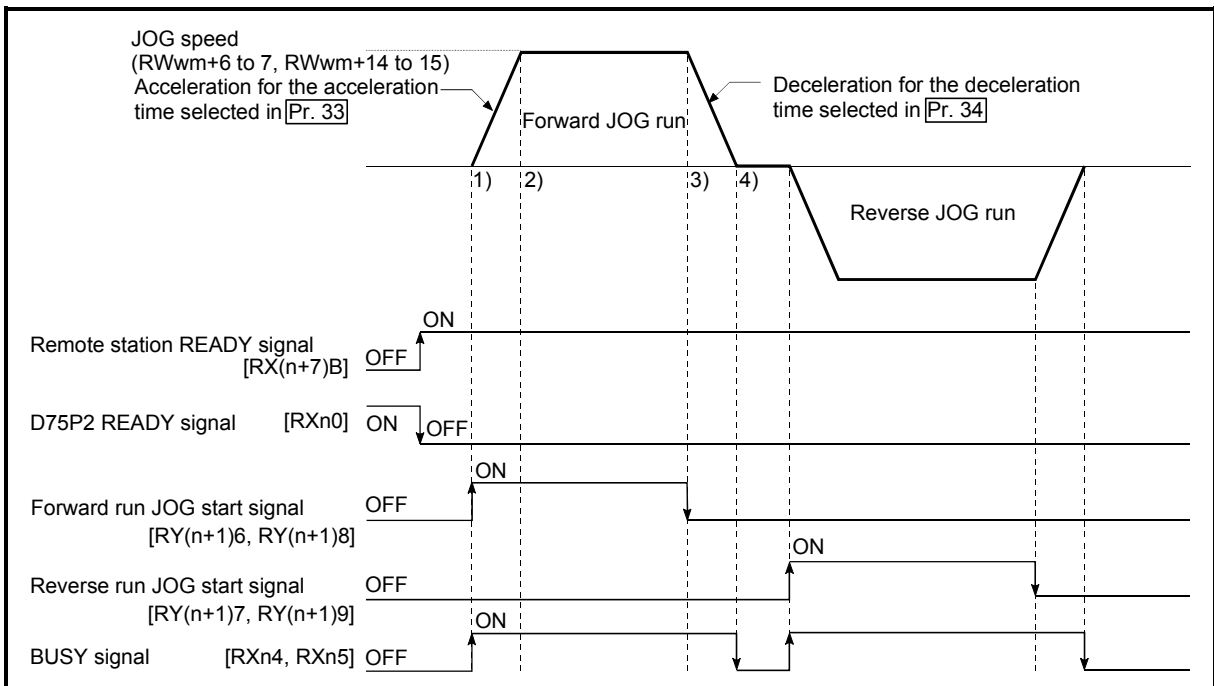

Fig. 11.3 JOG operation

■ Precautions during operation

The following details must be understood before carrying out JOG operation.

- (1) For safety, first set "JOG speed (RWwm+6 to 7, RWwm+14 to 15)" to a smaller value and check the movement. Then gradually increase the value.
- (2) If "JOG speed (RWwm+6 to 7, RWwm+14 to 15)" exceeds the speed set in "[Pr.32] JOG speed limit value", the workpiece will move at the "[Pr.32] JOG speed limit value" and a warning "JOG speed limit value" (warning code: 301) will occur in the D75P2.
- (3) The JOG operation can be continued even if a warning "JOG speed limit value" (warning code: 301) has occurred.
- (4) A JOG start signal OFF → ON immediately after the stop signal ON → OFF (within 56.8ms) will be ignored. (The operation will not start.)

■ Errors during operation

When the operation is stopped by the stroke limit (limit signal OFF), JOG operation can be performed after an error reset in the direction in which the limit signal turns ON. (The error will occur again if the JOG start signal in the direction in which the limit signal turns OFF is turned ON.)

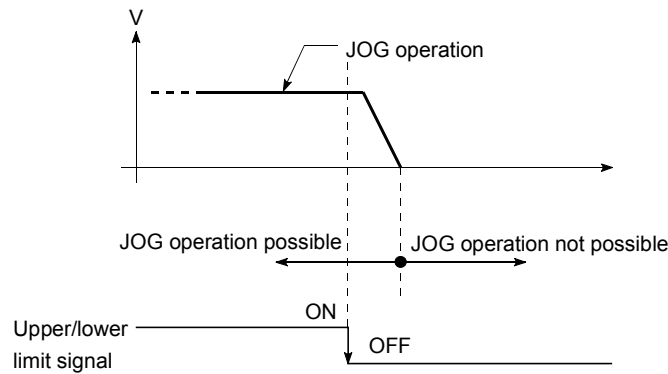

■ JOG operation timing and processing time

The following drawing shows details of the JOG operation timing and processing time.

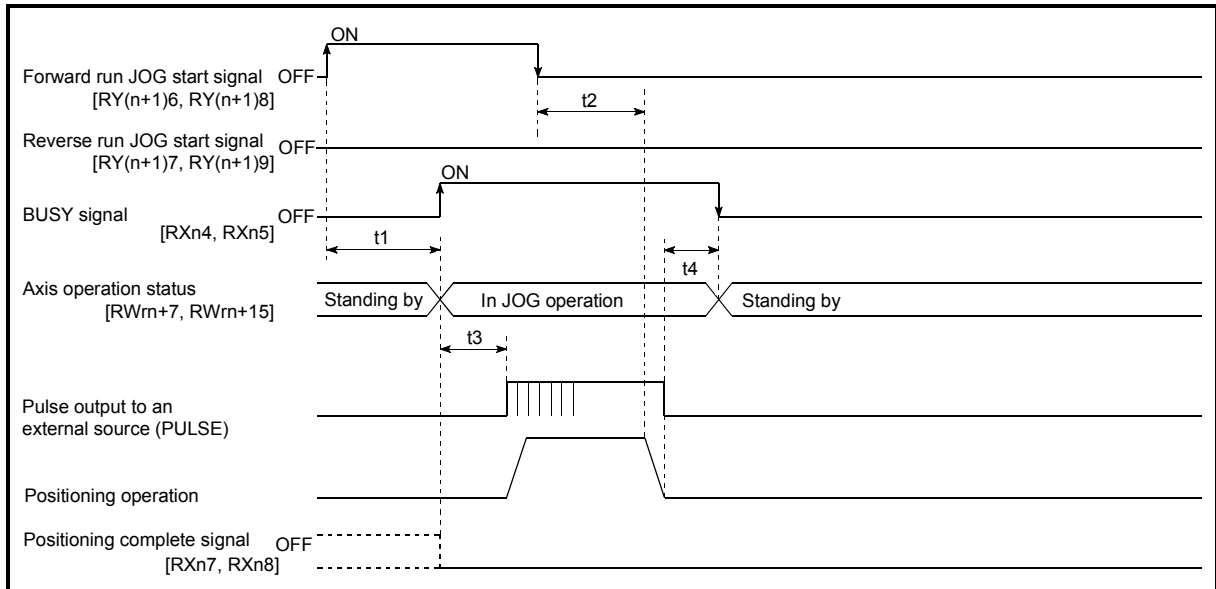

Fig. 11.4 JOG operation timing and processing times

Normal timing times

Unit: [ms]

t1	t2	t3	t4
1 to 60	0 to 3.5	6.5 to 10	0 to 3.5

- Delays may occur in the t1 timing time due to the following factors.
 - 1) The operation status of other axes.
 - 2) Whether there is intervention from a peripheral device during start processing.
 - 3) Details of the positioning data to be started.

11.2.2 JOG operation execution procedure

The JOG operation is carried out by the following procedure.

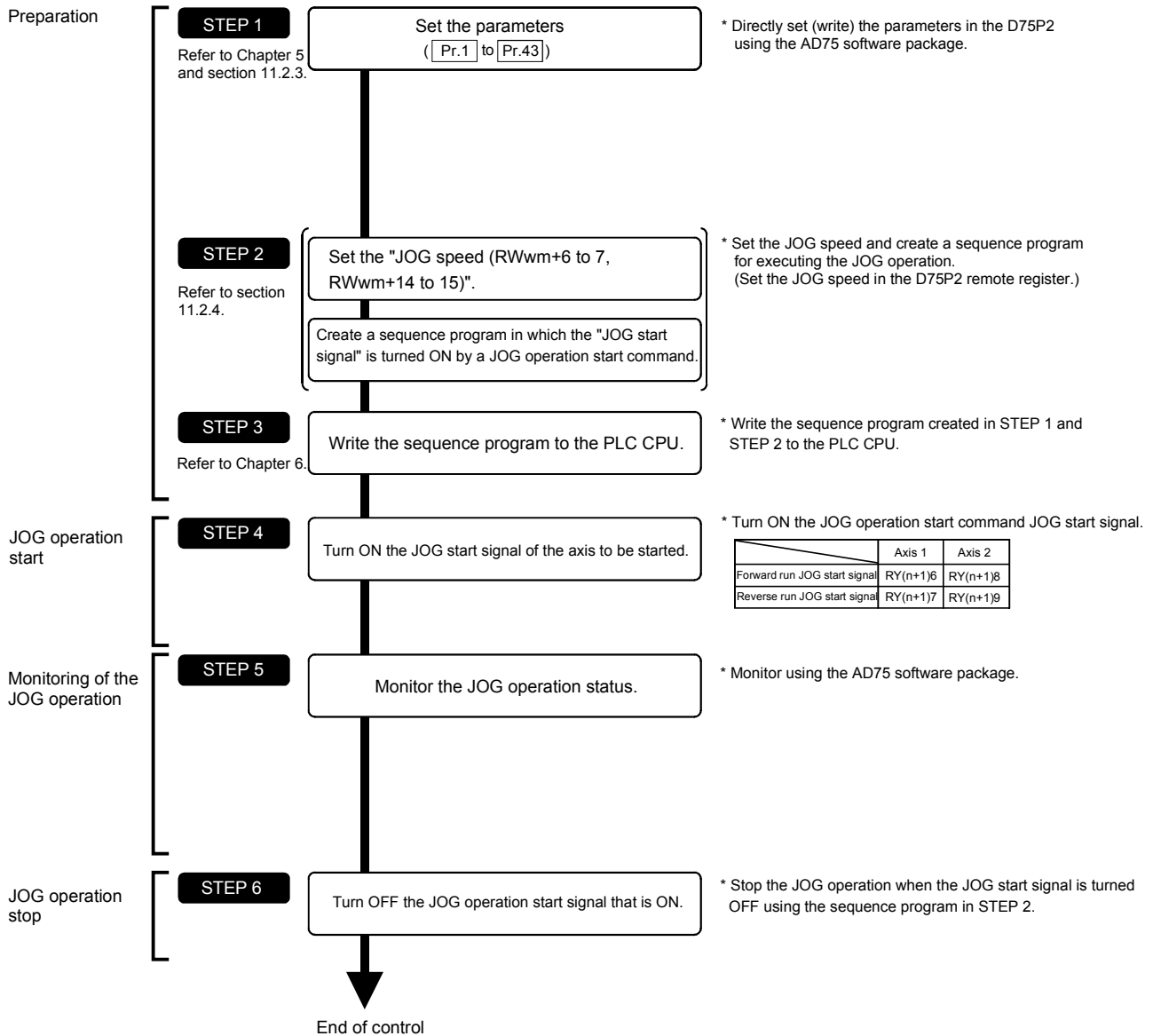

REMARK

- Mechanical elements such as limit switches are considered as already installed.
- Parameter settings work in common for all control using the D75P2.

11.2.3 Setting the required parameters for JOG operation

The "Parameters" must be set to carry out JOG operation.

The following table shows the setting items of the required parameters for carrying out JOG operation. When only JOG operation will be carried out, no parameters other than those shown below need to be set. (Use the initial values or setting values within a range where no error occurs for trouble-free operation.)

Setting item		Setting requirement	Factory-set initial value (setting details)	
Parameters	Pr.1	Unit setting	◎	3 (pulse)
	Pr.2	No. of pulses per rotation (Ap) (Unit: pulse)	◎	20000
	Pr.3	Movement amount per rotation (Al) (Unit: pulse)	◎	20000
	Pr.4	Unit magnification (Am)	◎	1 (1-fold)
	Pr.5	Pulse output mode	◎	1 (CW/CCW mode)
	Pr.6	Rotation direction setting	◎	0 (current value increases by forward run pulse output)
	Pr.7	Speed limit value (Unit: pulse/s)	◎	200000
	Pr.8	Acceleration time 0 (Unit: ms)	◎	1000
	Pr.9	Deceleration time 0 (Unit: ms)	◎	1000
	Pr.10	Bias speed at start (Unit: pulse/s)	○	0
	Pr.11	Stepping motor mode selection	○	0 (standard mode)
	Pr.12	Backlash compensation amount (Unit: pulse)	○	0
	Pr.13	Software stroke limit upper limit value (Unit: pulse)	○	2147483647
	Pr.14	Software stroke limit lower limit value (Unit: pulse)	○	-2147483648
	Pr.15	Software stroke limit selection	○	0 (current feed value)
	Pr.16	Software stroke limit valid/invalid setting	○	0 (invalid)
	Pr.18	Torque limit setting value (Unit: %)	○	300
	Pr.24	Logic selection for pulse output to the drive unit	◎	0 (positive logic)
Pr.25	Size selection for acceleration/deceleration time	○	0 (1 word type)	

◎ : Setting always required.

○ : Set according to requirements (Leave set to the initial value when not used.)

REMARK

- Parameter settings work in common for all control using the D75P2. When carrying out other control ("main positioning control", "advanced positioning control", "zero point return positioning control"), the respective setting items must also be matched and set.
- Parameters are set for each axis.
- Refer to "Chapter 5 DATA USED FOR POSITIONING CONTROL" for setting details.

Setting item		Setting requirement	Factory-set initial value (setting details)	
Parameters	Pr.26	Acceleration time 1 (Unit: ms)	○	1000
	Pr.27	Acceleration time 2 (Unit: ms)	○	1000
	Pr.28	Acceleration time 3 (Unit: ms)	○	1000
	Pr.29	Deceleration time 1 (Unit: ms)	○	1000
	Pr.30	Deceleration time 2 (Unit: ms)	○	1000
	Pr.31	Deceleration time 3 (Unit: ms)	○	1000
	Pr.32	JOG speed limit value	◎	2000
	Pr.33	JOG operation acceleration time selection	◎	0 (acceleration time 0)
	Pr.34	JOG operation deceleration time selection	◎	0 (deceleration time 0)
	Pr.35	Acceleration/deceleration process selection	○	0 (automatic trapezoidal acceleration/deceleration processing)
	Pr.36	S-curve ratio	○	100
	Pr.37	Sudden stop deceleration time	○	1000
	Pr.38	Stop group 1 sudden stop selection	○	0 (deceleration stop)
	Pr.39	Stop group 2 sudden stop selection	○	0 (deceleration stop)
	Pr.40	Stop group 3 sudden stop selection	○	0 (deceleration stop)
Pr.43	External start function selection	○	0 (positioning start)	

◎ : Setting always required.

○ : Set according to requirements (Leave set to the initial value when not used.)

11.2.4 Creating start programs for JOG operation

A sequence program must be created to execute a JOG operation. Consider the "required control data setting", "start conditions", "start time chart", and "device settings" when creating the program.

The following shows an example when a JOG operation is started for axis 1. ("JOG speed (RWwm+6 to 7, RWwm+14 to 15)" is set to "20000.00mm/min" in the example shown.)

■ Required control data setting

The control data shown below must be set to execute a JOG operation. The setting is carried out with the sequence program.

Setting item	Setting value	Setting details	Remote registers	
			Axis 1	Axis 2
JOG speed	2000000	Set a value equal to or above the "[Pr.10] Bias speed at start" and equal to or below the "[Pr.32] JOG speed limit value".	RWwm+6 to 7	RWwm+14 to 15

* Refer to section "3.5 Remote registers" for details on the setting details.

■ Start conditions

The following conditions must be fulfilled when starting. The required conditions must also be assembled in the sequence program, and the sequence program must be configured so the operation will not start if the conditions are not fulfilled.

Signal name		Signal state		Device	
				Axis 1	Axis 2
Interface signal	Remote station READY signal	ON	Positioning operation possible	RX(n+7)B	
	D75P2 READY signal	OFF	D75P2 preparation completed	RXn0	
	Axis stop signal	OFF	Axis stop signal is OFF	RY(n+1)3	RY(n+1)4
	Start complete signal	OFF	Start complete signal is OFF	RXn1	RXn2
	BUSY signal	OFF	BUSY signal is OFF	RXn4	RXn5
	Error detection signal	OFF	There is no error	RXnA	RXnB
External signal	M code ON signal	OFF	M code ON signal is OFF	RXnD	RXnE
	Drive unit READY signal	ON	Drive unit preparation completed	RX(n+1)2	RX(n+4)2
	Stop signal	OFF	Stop signal is OFF	RX(n+1)6	RX(n+4)6
	Upper limit (FLS)	ON	Within limit range	RX(n+1)7	RX(n+4)7
	Lower limit (RLS)	ON	Within limit range	RX(n+1)8	RX(n+4)8

■ Start time chart

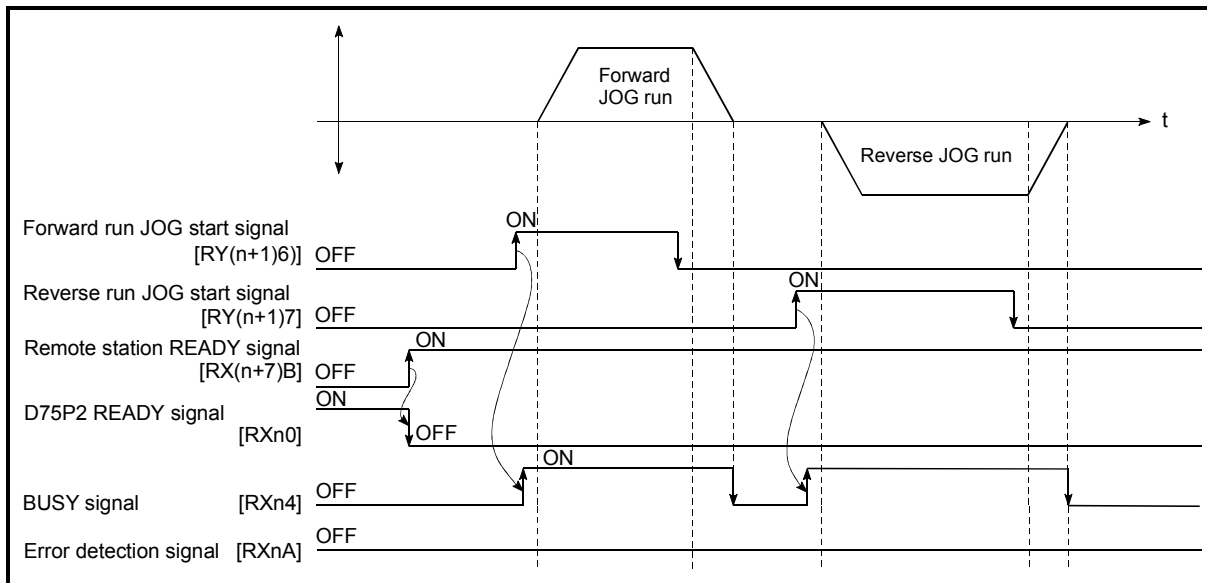

Fig. 11.5 JOG operation start time chart

11.2.5 JOG operation example

■ When the "stop signal" is turned ON during JOG operation

When the "stop signal" is turned ON during JOG operation, the JOG operation will stop by the "deceleration stop" method.
 JOG start signals will be ignored while the stop signal is ON.
 The operation can be started by turning the stop signal OFF, and turning the JOG start signal from OFF to ON again.

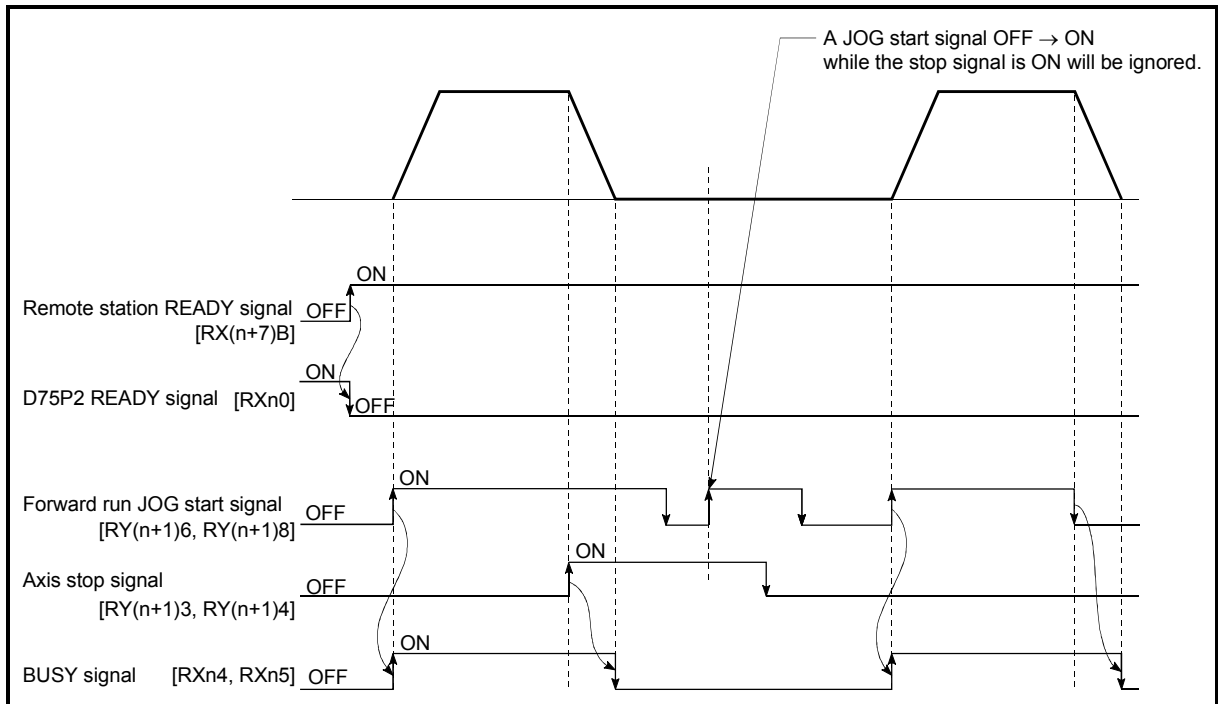

Fig. 11.6 Operation when the stop signal is turned ON during JOG operation

POINT
The D75P2 will not receive a "JOG start signal" while the "stop signal" is ON.

- When both the "forward run JOG start signal" and "reverse run JOG start signal" are turned ON simultaneously for one axis

When both the "forward run JOG start signal" and "reverse run JOG start signal" are turned ON simultaneously for one axis, the "forward run JOG start signal" is given priority. In this case, the "reverse run JOG start signal" is validated when the D75P2 BUSY signal is turned OFF.

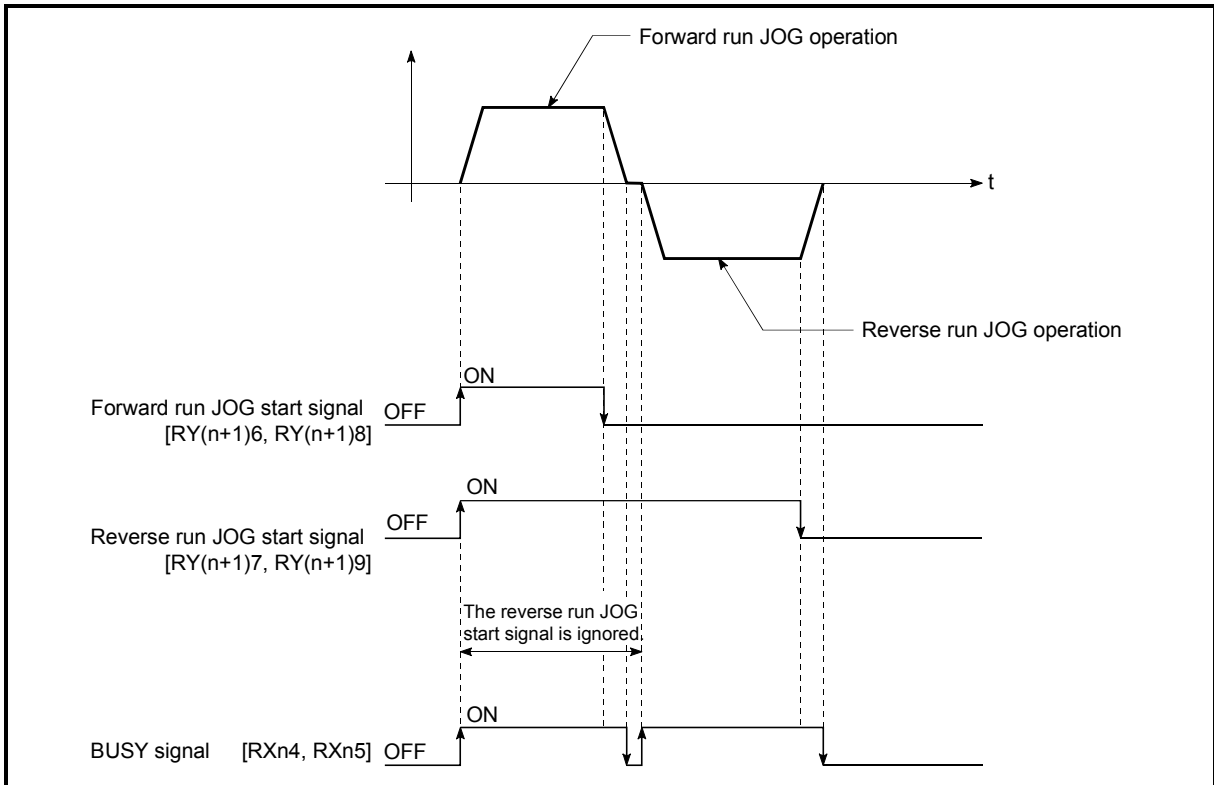

Fig. 11.7 Operation when both the forward run JOG start signal and reverse run JOG start signal are turned ON simultaneously

- When the "JOG start signal" is turned ON again during deceleration caused by the ON → OFF of the "JOG start signal"

When the "JOG start signal" is turned ON again during deceleration caused by the ON → OFF of the "JOG start signal", the JOG operation will be carried out from the time the "JOG start signal" is turned ON.

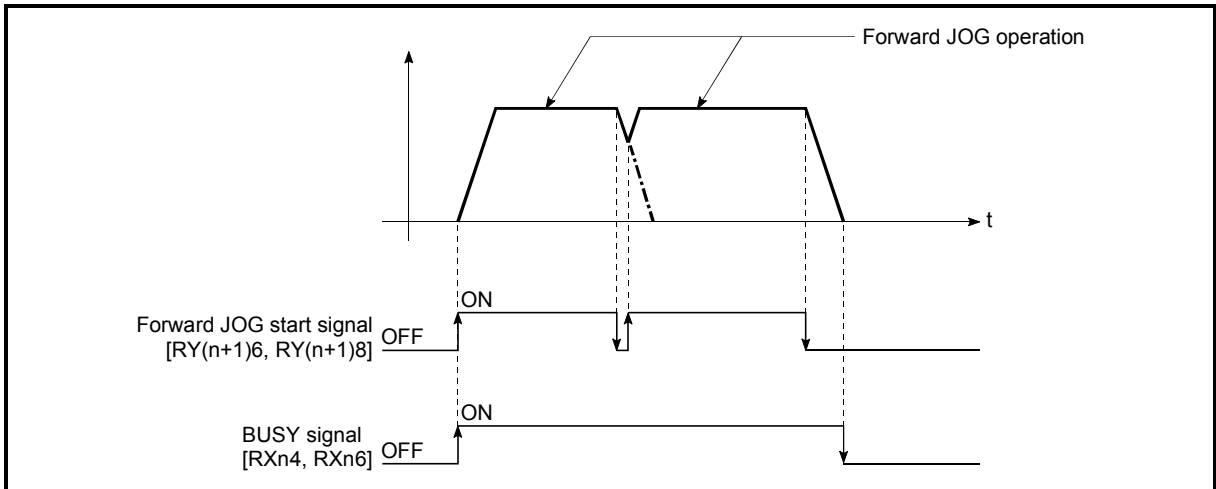

Fig. 11.8 Operation when the JOG start signal is turned ON during deceleration

- When the "JOG start signal" is turned ON during a peripheral device test mode

When the "JOG start signal" is turned ON during a peripheral device test mode, it will be ignored and the JOG operation will not be carried out.

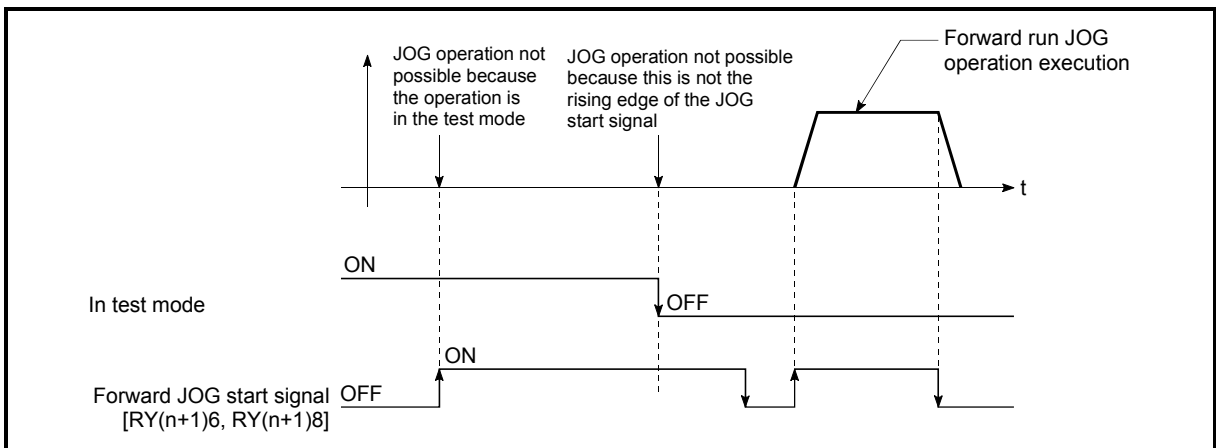

Fig. 11.9 Operation when the JOG start signal is turned ON during a test mode

■ When the "JOG start signal" is turned ON immediately after the stop signal OFF (within 56.8ms)

When the "JOG start signal" is turned ON immediately after the stop signal OFF (within 56.8ms), it will be ignored and the JOG operation will not be carried out.

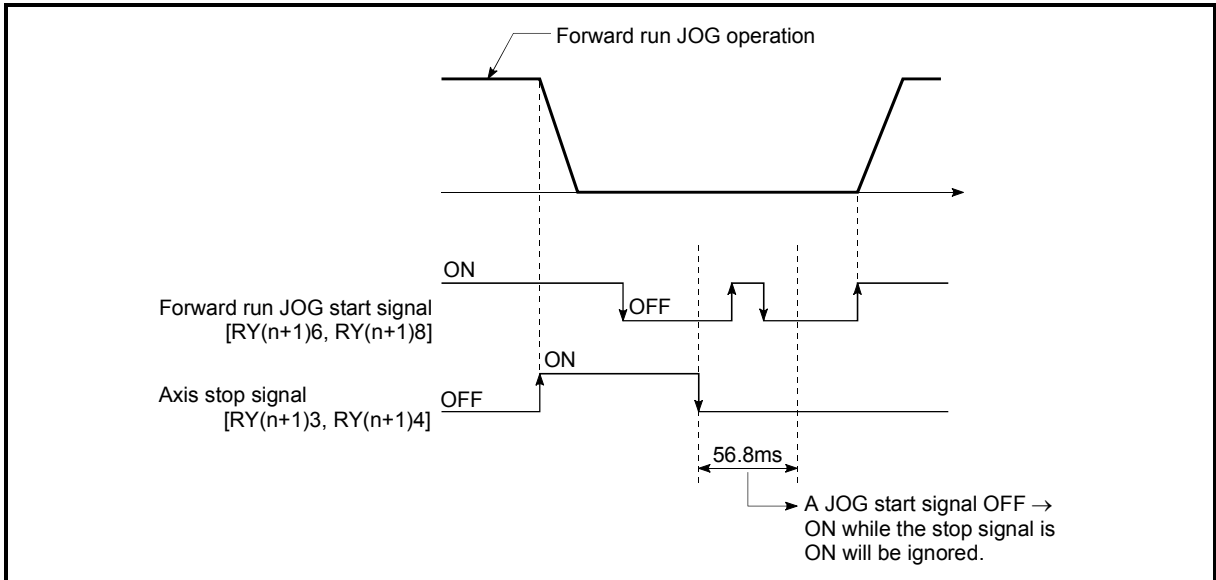

Fig. 11.10 Operation when the JOG start signal is turned ON immediately after the stop signal OFF

11.3 Manual pulse generator operation

11.3.1 Outline of manual pulse generator operation

Important

Create the sequence program so that "Manual pulse generator enable flag (RY(n+2)9, RY(n+4)9)" is always set to "0" (disabled) when a manual pulse generator operation is not carried out.

* Mistakenly touching the manual pulse generator when the manual pulse generator enable flag is set to "1" (enable) can cause accidents or incorrect positioning.

■ Manual pulse generator operation

In manual pulse generator operations, pulses are input to the D75P2 from the manual pulse generator. This causes the same No. of input pulses to be output from the D75P2 to the servo amplifier, and the workpiece is moved in the designated direction.

The following shows an example of manual pulse generator operation.

- | | |
|----|---|
| 1) | When the "Manual pulse generator enable flag (RY(n+2)9, RY(n+4)9)" is set to "1", the BUSY signal turns ON and the manual pulse generator operation is enabled. |
| 2) | The workpiece is moved corresponding to the No. of pulses input from the manual pulse generator. |
| 3) | The workpiece movement stops when no more pulses are input from the manual pulse generator. |
| 4) | When the "Manual pulse generator enable flag (RY(n+2)9, RY(n+4)9)" is set to "0", the BUSY signal turns OFF and the manual pulse generator operation is disabled. |

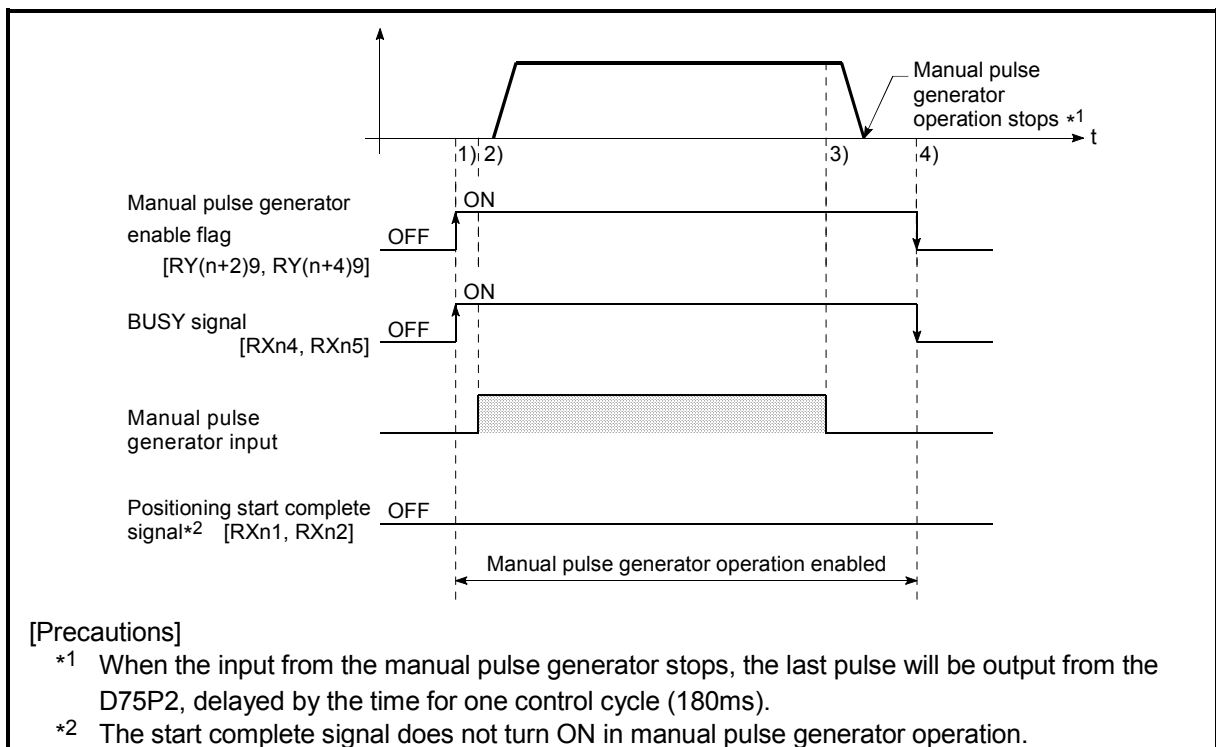

Fig. 11.11 Manual pulse generator operation

■ Restricted items

A manual pulse generator is required to carry out manual pulse generator operation.

■ Precautions during operation

The following details must be understood before carrying out manual pulse generator operation.

- (1) The speed during manual pulse generation operation is not limited by the "Pr.7 Speed limit value".
- (2) If the "Manual pulse generator enable flag (RY(n+2)9, RY(n+4)9)" is turned ON while the D75P2 is BUSY (BUSY signal ON), a warning "Start during operation" (warning code: 100) will occur.
- (3) If a stop factor occurs during manual pulse generator operation, the operation will stop, and the BUSY signal will turn OFF. At this time, the "Manual pulse generator enable flag (RY(n+2)9, RY(n+4)9)" will be left ON, but manual pulse generator operation will not be possible. To carry out manual pulse generator operation again, measures must be carried out to eliminate the stop factor. Once eliminated, the operation can be carried out again by turning the "Manual pulse generator enable flag (RY(n+2)9, RY(n+4)9)" ON → OFF → ON.
- (4) Pulses will not be output if an error occurs when the manual pulse generator operation starts.

REMARK

- One D75P2 module can be connected to each manual pulse generator axis.
- The D75P2 module can simultaneously output pulses to the axis 1 to axis 2 drive units by one manual pulse generator.
(2-axis simultaneous operation is possible.)

■ Errors during operation

When the operation is stopped by the stroke limit (limit signal OFF), manual pulse generator operation can be performed after an error reset in the direction in which the limit signal turns ON. (The error will occur again if pulse input is provided in the direction in which the limit signal turns OFF.)

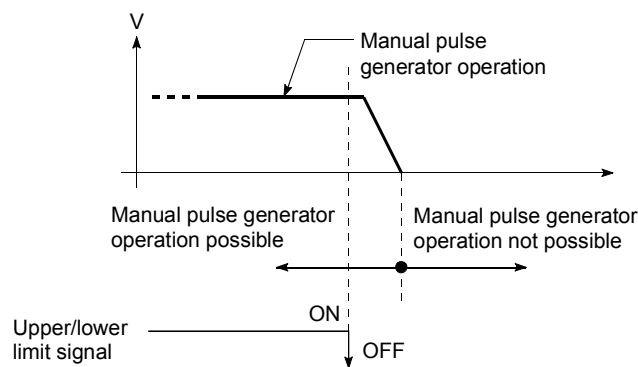

Manual pulse generator operation timing and processing time

The following drawing shows details of the manual pulse generator operation timing and processing time.

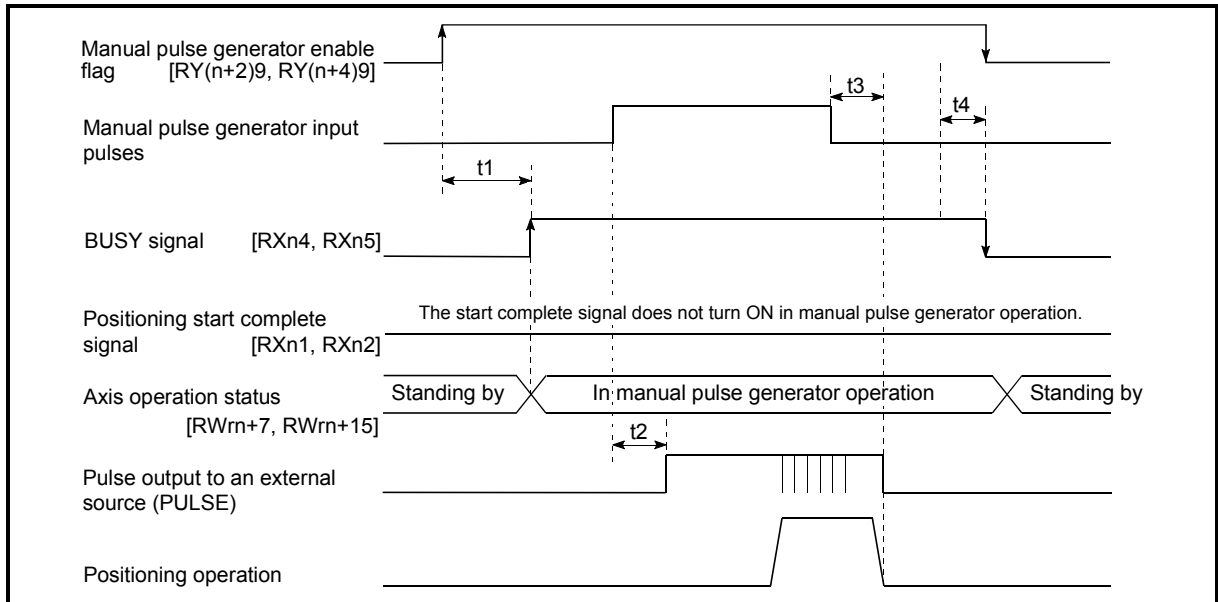

Fig. 11.12 Manual pulse generator operation timing and processing times

Normal timing times

Unit : [ms]

t1	t2	t3	t4
1 to 60	0 to 60	120 to 180	1 to 60

- Delays may occur in the t1 timing time due to the following factors.
 - 1) The operation status of other axes.
 - 2) Whether there is intervention from a peripheral device during processing the start process.
 - 3) Details of the positioning data to be started.

Position control by manual pulse generator operation

The command output during manual pulse generator operation is as follows.

$$[\text{No. of command pulses}] = [\text{No. of manual pulse generator input pulse}] \times [\text{Cd.23} \text{ Manual pulse generator 1 pulse input magnification}]$$

$$[\text{Command speed}^*] = [\text{Manual pulse generator input frequency}] \times [\text{Cd.23} \text{ Manual pulse generator 1 pulse input magnification}]$$

*: When the manual pulse generator input frequency changes, the new frequency will apply after a maximum of 180ms delay.

11.3.2 Manual pulse generator operation execution procedure

The manual pulse generator operation is carried out by the following procedure.

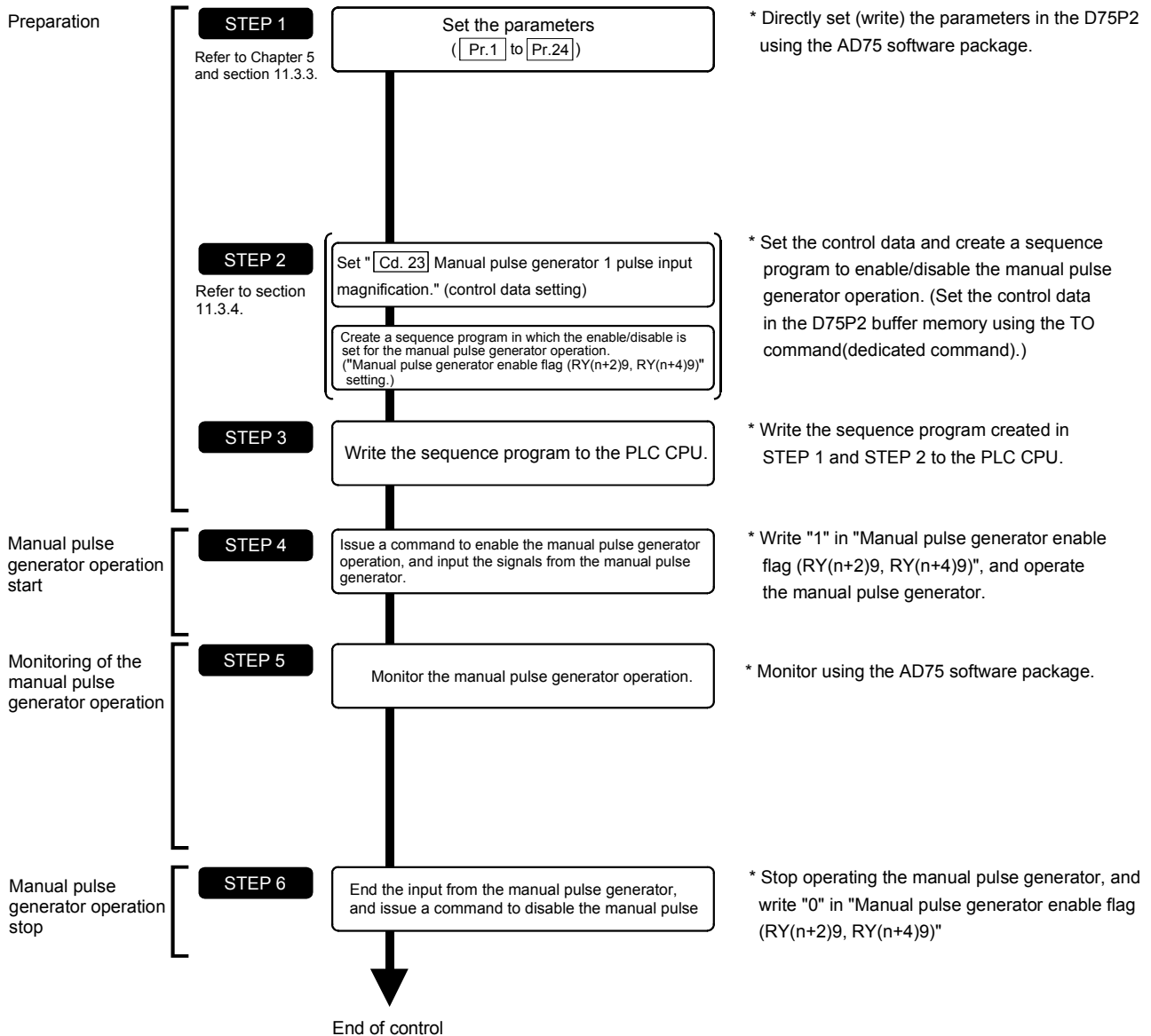

REMARK

- Mechanical elements such as limit switches are considered as already installed.
- Parameter settings work in common for all control using the D75P2.

11.3.3 Setting the required parameters for manual pulse generator operation

The "Parameters" must be set to carry out manual pulse generator operation.

The following table shows the setting items of the required parameters for carrying out manual pulse generator operation. When only manual pulse generator operation will be carried out, no parameters other than those shown below need to be set. (Use the initial values or setting values within a range where no error occurs for trouble-free operation.)

Setting item		Setting requirement	Factory-set initial value (setting details)	
Parameters	Pr.1	Unit setting	◎	3 (pulse)
	Pr.2	No. of pulses per rotation (Ap) (Unit: pulse)	◎	20000
	Pr.3	Movement amount per rotation (Al) (Unit: pulse)	◎	20000
	Pr.4	Unit magnification (Am)	◎	1 (1-fold)
	Pr.5	Pulse output mode	◎	1 (CW/CCW mode)
	Pr.6	Rotation direction setting	◎	0 (current value increases by forward run pulse output)
	Pr.11	Stepping motor mode selection	○	0 (standard mode)
	Pr.12	Backlash compensation amount (Unit: pulse)	○	0
	Pr.13	Software stroke limit upper limit value (Unit: pulse)	○	2147483647
	Pr.14	Software stroke limit lower limit value (Unit: pulse)	○	-2147483648
	Pr.15	Software stroke limit selection	○	0 (current feed value)
	Pr.16	Software stroke limit valid/invalid setting	○	0 (invalid)
	Pr.18	Torque limit setting value (Unit: pulse)	○	300
	Pr.23	Manual pulse generator selection	◎	Axis 1 = 1, axis 2 = 2
	Pr.24	Logic selection for pulse output to the drive unit	◎	0 (positive logic)

◎ : Setting always required.

○ : Set according to requirements (Leave set to the initial value when not used.)

REMARK

- Parameter settings work in common for all control using the D75P2. When carrying out other control ("main positioning control", "advanced positioning control", "zero point return positioning control"), the respective setting items must also be matched and set.
- Parameters are set for each axis.
- Refer to "Chapter 5 DATA USED FOR POSITIONING CONTROL" for setting details.

11.3.4 Starting the manual pulse generator operation

A sequence program must be created to execute a manual pulse generator operation. Consider the "required control data setting", "start conditions", "start time chart", and "device settings" when creating the program.

The following shows an example when a manual pulse generator operation is started for axis 1.

■ Required control data setting

The control data shown below must be set to execute a manual pulse generator operation. The setting is carried out with the sequence program.

Setting item		Setting value	Setting details	Remote input/output, buffer memory address	
				Axis 1	Axis 2
Manual pulse generator enable flag		ON	Set "ON: Enable manual pulse generator operation". (Set "OFF: Disable manual pulse generator operation" when finished with the manual pulse generator operation.)	RY(n+2)9	RY(n+4)9
Cd.23	Manual pulse generator 1 pulse input magnification	1	Set the manual pulse generator 1 pulse input magnification.	1168 1169	1218 1219

* Refer to section "3.4 Specifications of input/output signals for master module", "5.7 List of control data" for details on the setting details.

■ Start conditions

The following conditions must be fulfilled when starting. The required conditions must also be assembled in the sequence program, and the sequence program must be configured so the operation will not start if the conditions are not fulfilled.

Signal name		Signal state		Device	
				Axis 1	Axis 2
Interface signal	Remote station READY signal	ON	Positioning operation possible	RX(n+7)B	
	D75P2 READY signal	OFF	D75P2 preparation completed	RXn0	
	Axis stop signal	OFF	Axis stop signal is OFF	RY(n+1)3	RY(n+1)4
	Start complete signal	OFF	Start complete signal is OFF	RXn1	RXn2
	BUSY signal	OFF	BUSY signal is OFF	RXn4	RXn5
	Error detection signal	OFF	There is no error	RXnA	RXnB
M code ON signal	OFF	M code ON signal is OFF	RXnD	RXnE	
External signal	Drive unit READY signal	ON	Drive unit preparation completed	RX(n+1)2	RX(n+4)2
	Stop signal	OFF	Stop signal is OFF	RX(n+1)6	RX(n+4)6
	Upper limit (FLS)	ON	Within limit range	RX(n+1)7	RX(n+4)7
	Lower limit (RLS)	ON	Within limit range	RX(n+1)8	RX(n+4)8

■ Start time chart

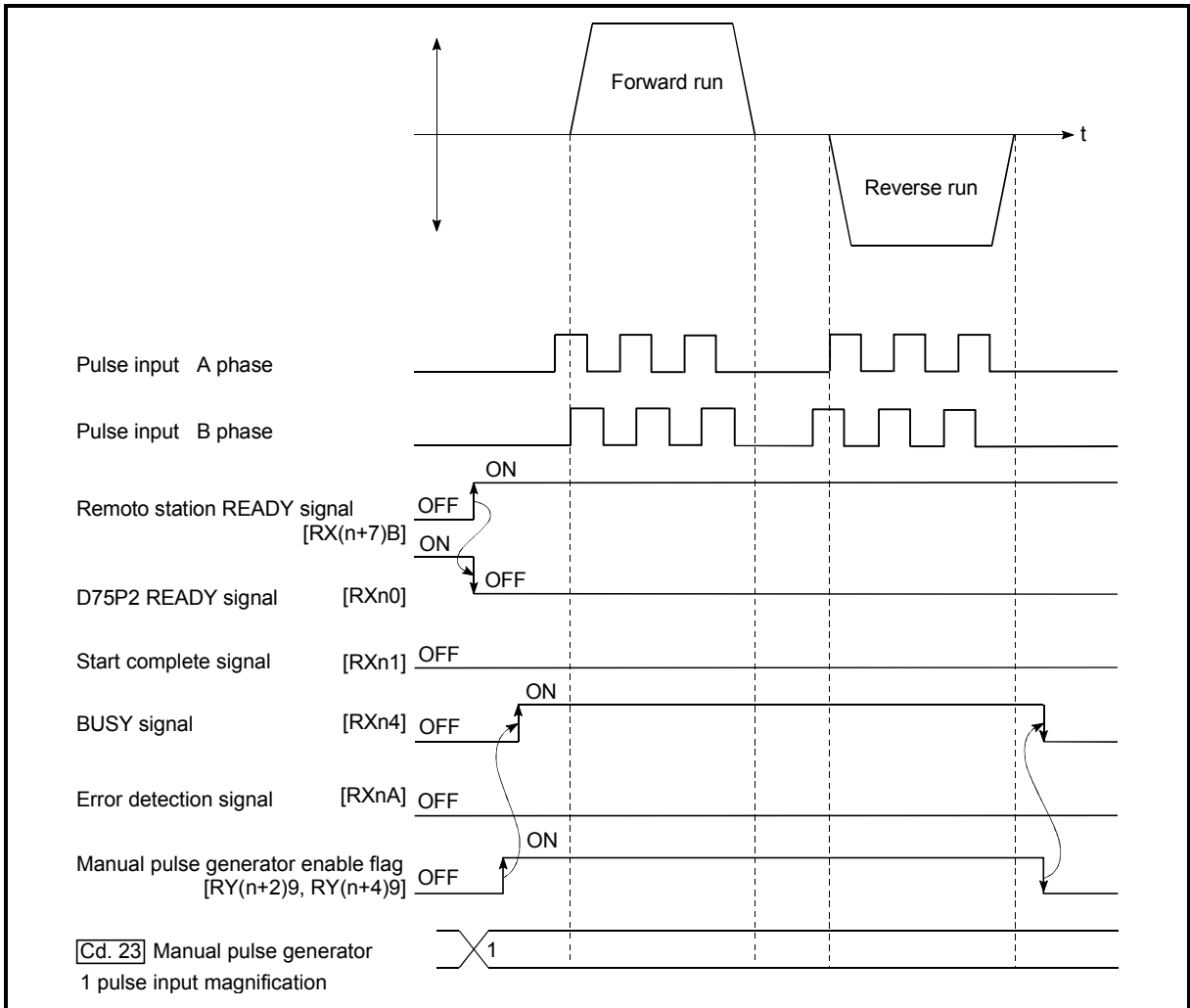

Fig. 11.13 Manual pulse generator operation start time chart

Chapter 12

CONTROL AUXILIARY FUNCTIONS

The details and usage of the "auxiliary functions" added and used in combination with the main functions are explained in this chapter.

A variety of auxiliary functions are available, including functions specifically for machine zero point returns and generally related functions such as control compensation, etc. More appropriate, finer control can be carried out by using these auxiliary functions. Each auxiliary function is used together with a main function by creating matching parameter settings and sequence programs. Read the execution procedures and settings for each auxiliary function, and set as required.

12.1	Outline of auxiliary functions	12- 2
12.1.1	Outline of auxiliary functions	12- 2
12.2	Auxiliary functions specifically for machine zero point returns.....	12- 4
12.2.1	Zero point return retry function	12- 4
12.2.2	Zero point shift function	12- 8
12.3	Functions for compensating the control.....	12- 11
12.3.1	Backlash compensation function.....	12- 11
12.3.2	Electronic gear function	12- 13
12.3.3	Near pass mode function.....	12- 18
12.4	Functions to limit the control.....	12- 22
12.4.1	Speed limit function.....	12- 22
12.4.2	Torque limit function.....	12- 24
12.4.3	Software stroke limit function.....	12- 27
12.4.4	Hardware stroke limit function	12- 33
12.5	Functions to change the control details	12- 35
12.5.1	Speed change function	12- 35
12.5.2	Override function	12- 40
12.5.3	Acceleration/deceleration time change function	12- 42
12.5.4	Torque change function	12- 45
12.6	Absolute position restoration function	12- 47
12.7	Other functions.....	12- 53
12.7.1	Step function	12- 53
12.7.2	Skip function	12- 58
12.7.3	M code output function.....	12- 60
12.7.4	Teaching function.....	12- 64
12.7.5	Command in-position function	12- 69
12.7.6	Stepping motor mode function.....	12- 72
12.7.7	Acceleration/deceleration processing function.....	12- 75
12.7.8	Indirectly specification function	12- 78

12.1 Outline of auxiliary functions

"Auxiliary functions" are functions that compensate, limit, add functions, etc., to the control when the main functions are executed. These auxiliary functions are executed by parameter settings, commands from the AD75 software package, auxiliary function sequence programs, etc.

12.1.1 Outline of auxiliary functions

The following table shows the types of auxiliary functions available.

Auxiliary function		Details
Functions characteristic to machine zero point return	Zero point return retry function	This function retries the machine zero point return with the upper/lower limit switches during machine zero point return. This allows machine zero point return to be carried out even if the axis is not returned to before the near-point dog with JOG operation, etc.
	Zero point shift function	After returning to the machine zero point, this function offsets the position by the designated distance from the machine zero point position and sets that position as the zero point address.
Functions that compensate control	Backlash compensation function	This function compensates the mechanical backlash. Feed pulses equivalent to the set backlash amount are output each time the movement direction changes.
	Electronic gear function	By setting the movement amount per pulse, this function can freely change the machine movement amount per commanded pulse. When the movement amount per pulse is set, a flexible positioning system that matches the machine system can be structured.
	Near pass mode function	This function suppresses the machine vibration when the speed changes during continuous path control in the interpolation control.
Functions that limit control	Speed limit function	If the command speed exceeds "[Pr.7] Speed limit value" during control, this function limits the commanded speed to within the "[Pr.7] Speed limit value" setting range.
	Torque limit function *1	If the torque generated by the servomotor exceeds "[Pr.18] Torque limit setting value" during control, this function limits the generated torque to within the "[Pr.18] Torque limit setting value" setting range.
	Software stroke limit function	If a command outside of the upper/lower limit stroke limit setting range, set in the parameters, is issued, this function will not execute positioning for that command.
	Hardware stroke limit function	This function carries out deceleration stop with the limit switch connected to the D75P2 external device connection connector.
Functions that change control details	Speed change function	This function changes the speed during positioning. Set the changed speed in the speed change buffer memory "New speed value (RWwm+4 to 5, RWwm+12 to 13)", and change the speed with the speed change request "Speed change request (RY(n+2)7, RY(n+4)7)".
	Override function	This function changes the speed within a percentage of 1 to 300% during positioning. This is executed using "Positioning operation speed override (RWwm+1, RWwm+9)".
	Acceleration/deceleration time change function	This function changes the acceleration/deceleration time during speed change.
	Torque change function	This function changes the "torque limit value" during control.

*1 To carry out "torque limit", the "D/A conversion module" and a "drive unit capable of the torque limit command with an analog voltage" must be prepared.

Auxiliary function		Details
Absolute position restoration function *2		This function restores the absolute position of the specified axis.
Other functions	Step function	This function temporarily stops the operation to confirm the positioning operation during debugging, etc. The operation can be stopped at each "automatic deceleration" or "positioning data".
	Skip function	This function stops the positioning being executed (decelerates to a stop) when the skip signal is input, and carries out the next positioning.
	M code output function	This function issues an auxiliary work (clamp or drill stop, tool change, etc.) according to the code No. (0 to 32767) set for each positioning data.
	Teaching function	This function stores the address positioned with manual control into the positioning address ([Da.5] Positioning address/movement amount) having the designated positioning data No.
	Command in-position function	At each automatic deceleration, this function calculates the remaining distance for the D75P2 to reach the positioning stop position, and when the value is less than the set value, turns ON the "command in-position signal". When using another auxiliary work before ending the control, use this function as a trigger for the auxiliary work.
	Stepping motor mode function	This function makes settings for using a stepping motor.
	Acceleration/deceleration process function	This function adjusts the control acceleration/deceleration.
	Indirectly specification function	This function specifies indirectly and starts the positioning data No.

*2 To perform "absolute position restoration", the drive unit that can configure an absolute position detection system (MR-H, MR-J2, MR-J2S) is required.

12.2 Auxiliary functions specifically for machine zero point returns

The auxiliary functions specifically for machine zero point returns include the "zero point retry function" and "zero point shift function". Each function is executed by parameter setting.

12.2.1 Zero point return retry function

When the workpiece goes past the zero point without stopping during positioning control, it may not move back in the direction of the zero point although a machine zero point return is commanded, depending on the workpiece position. This normally means the workpiece has to be moved to a position before the near-point dog by a JOG operation, etc., to start the machine zero point return again. However, by using the zero point return retry function, a machine zero point return can be carried out regardless of the workpiece position.

The details shown below explain about the "zero point return retry function".

- (1) Control details
- (2) Precautions during control
- (3) Setting the zero point return retry function

(1) Control details

The following drawing shows the operation of the zero point return retry function.

- (a) Zero point return retry operation when the workpiece is within the range between the upper and lower limits.

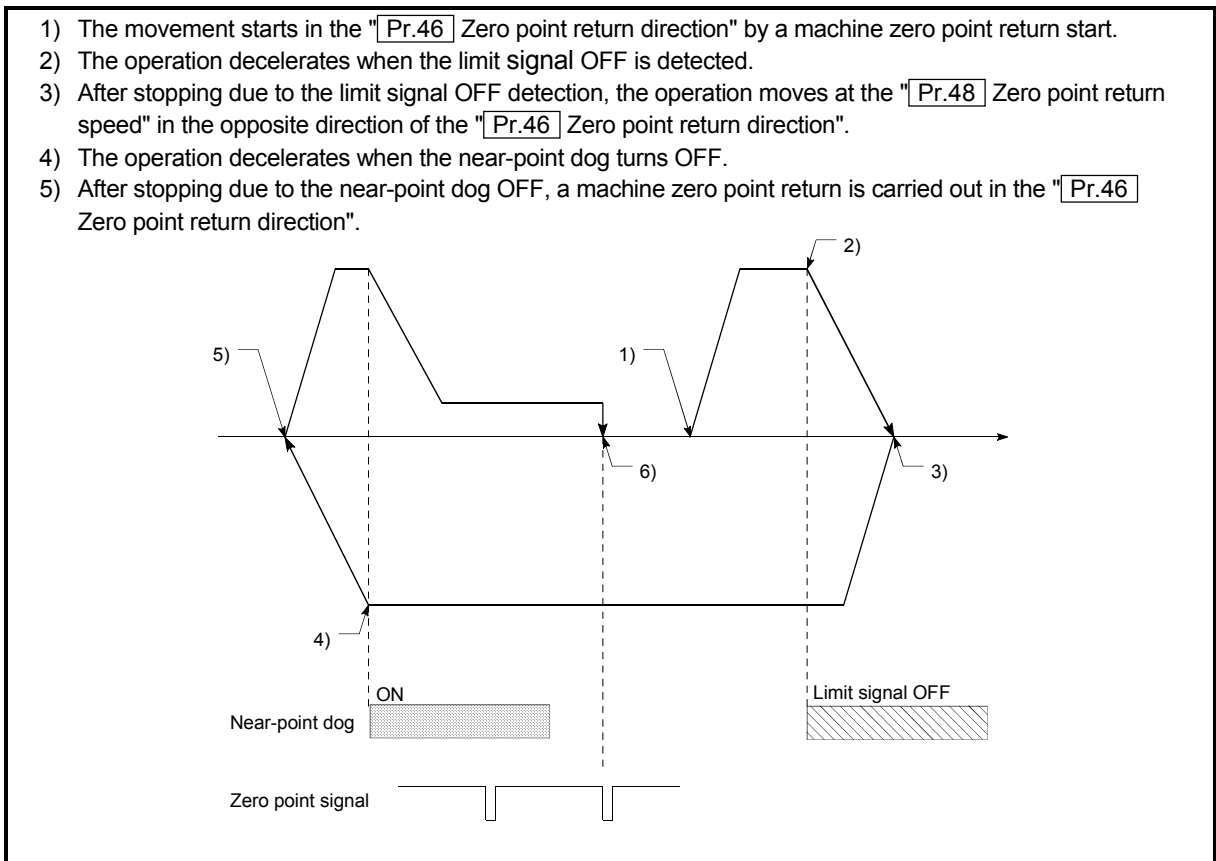

Fig. 12.1 Zero point return retry operation by limit signal detection

(b) Zero point return retry operation when the workpiece is outside the range between the upper and lower limits.

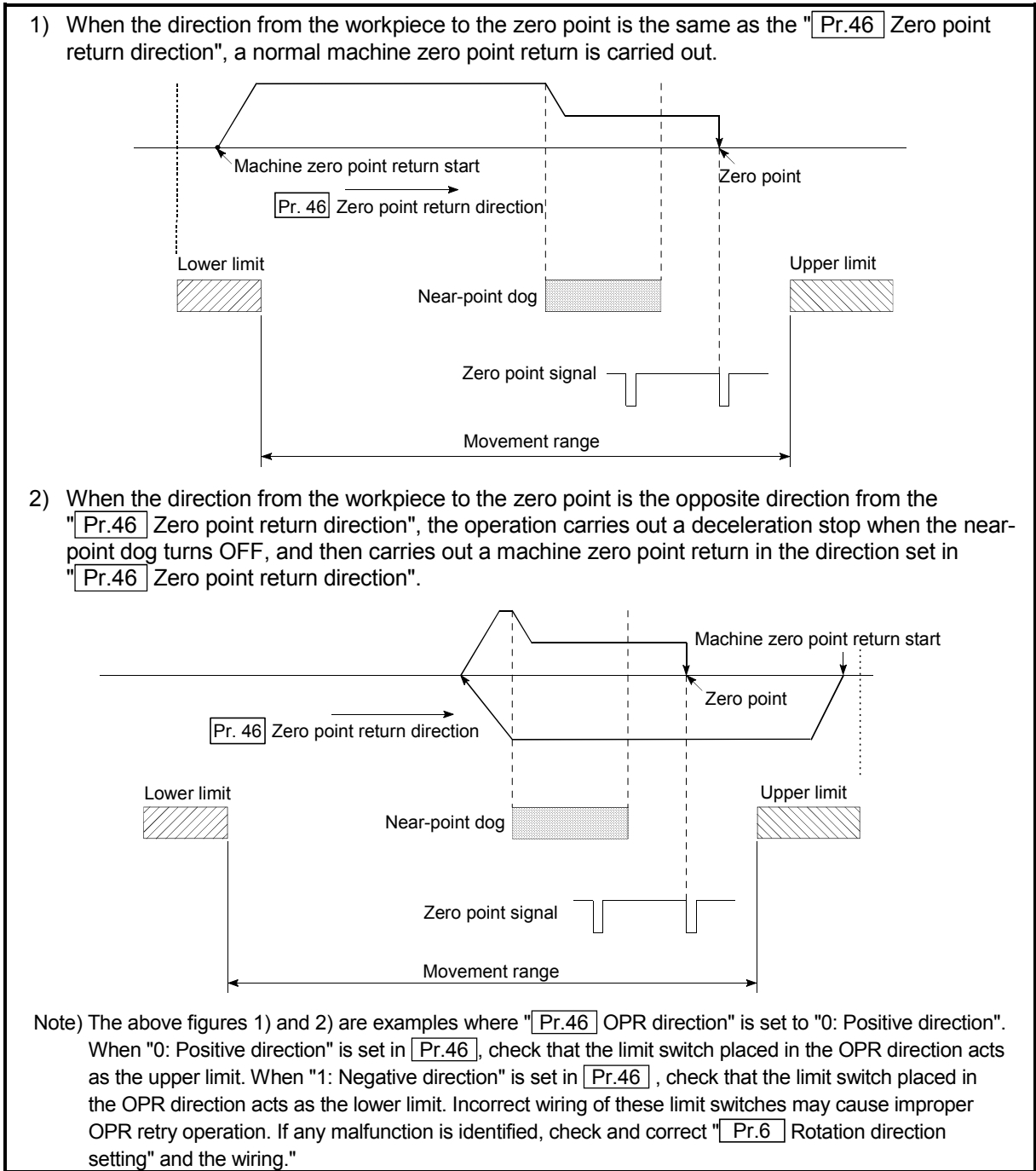

Fig. 12.2 Zero point return retry operation from on limit (limit signal OFF)

- (c) Setting the dwell time for a zero point return retry
 With the zero point return retry function, the dwell time can be set for reverse run operation started at detection of the upper/lower limit signal and for a machine zero point return executed after a stop by near-point dog OFF when a zero point return retry is made.

"Pr.58 Dwell time during zero point return retry" is made valid when the operation stops in position "A" of the following figure. (The dwell times in positions A and B are the same values.)

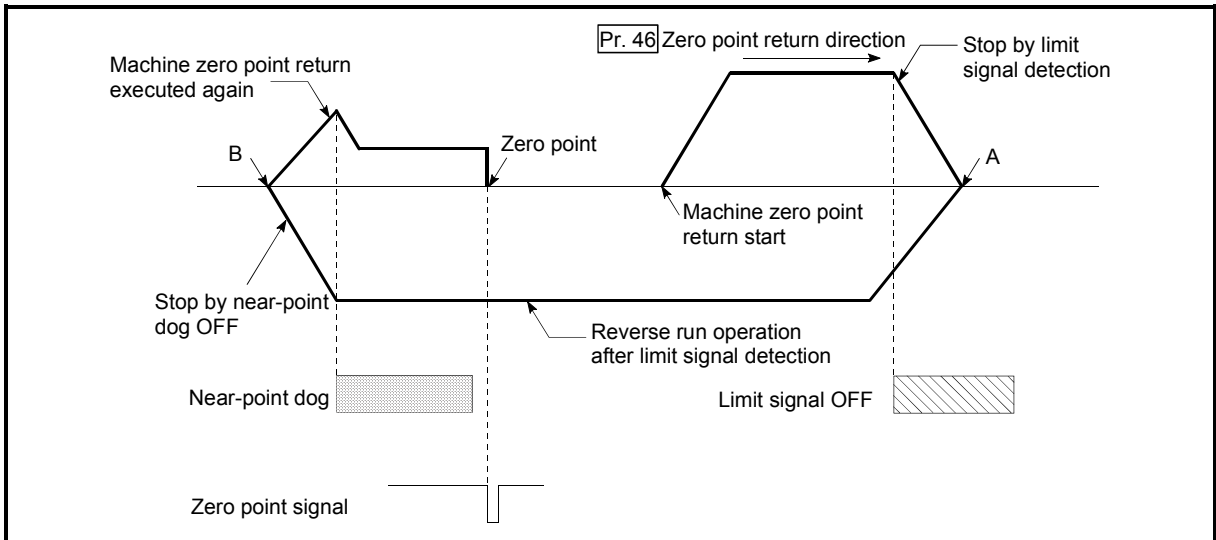

Fig. 12.3 Setting the dwell time during a zero point return retry

(2) Precaution during control

- (a) The following table shows whether the zero point return retry function may be executed by the "[Pr.45] Zero point return method".

[Pr.45] Zero point return method	Execution status of zero point return retry function
Near-point dog method	○ : Execution possible
Stopper stop method 1)	× : Execution not possible
Stopper stop method 2)	× : Execution not possible
Stopper stop method 3)	× : Execution not possible
Count method 1)	○ : Execution possible
Count method 2)	○ : Execution possible

- (b) Always establish upper/lower limit switches at the upper/lower limit positions of the machine, and connect an D75P2 module. If the zero point return retry function is used without hardware stroke limit switches, the motor will continue rotation until a hardware stroke limit signal is detected.
- (c) Always wire D75P2 upper/lower limit switches even when the zero point return function is invalidated. Control cannot be carried out with the D75P2 unless the wiring is carried out.
- (d) Do not carry out settings so that the drive unit power turns OFF by the upper/lower limit switches connected to the D75P2. If the drive unit power is turned OFF, the zero point return retry cannot be carried out.

(3) Setting the zero point return retry function

To use the "zero point return retry function", set the required details in the parameters shown in the following table, and write them to the D75P2.

When the parameters are set, the zero point return retry function will be added to the machine zero point return control. The set details are validated at the rising edge (OFF → ON) of the remote station READY signal [RY(n+7)B]. Set "[Pr.58] Dwell time during zero point return retry" according to the user's requirements.

Setting item	Setting value	Setting details	Factory-set initial value
[Pr.50] Zero point return retry	1	Set "1: Carry out zero point return retry by limit switch".	0
[Pr.58] Dwell time during zero point return retry	→	Set the deceleration stop time during zero point return retry. (Random value between 0 and 65535 (ms))	0

* Refer to section "5.2 List of parameters" for setting details.

REMARK

- Parameters are set for each axis.

12.2.2 Zero point shift function

When a machine zero point return is carried out, the zero point is normally established using the near-point dog, stopper, and zero point signal. However, by using the zero point shift function, the machine can be moved a designated movement amount from the position where the zero point signal was detected. A mechanically established zero point can then be interpreted at that point.

The zero point shift function can be used without relation to "Pr.45 Zero point return method".

The details shown below explain about the "zero point shift function".

- (1) Control details
- (2) Setting range for the zero point shift amount
- (3) Movement speed during zero point shift
- (4) Precautions during control
- (5) Setting the zero point shift function

(1) Control details

The following drawing shows the operation of the zero point shift function.

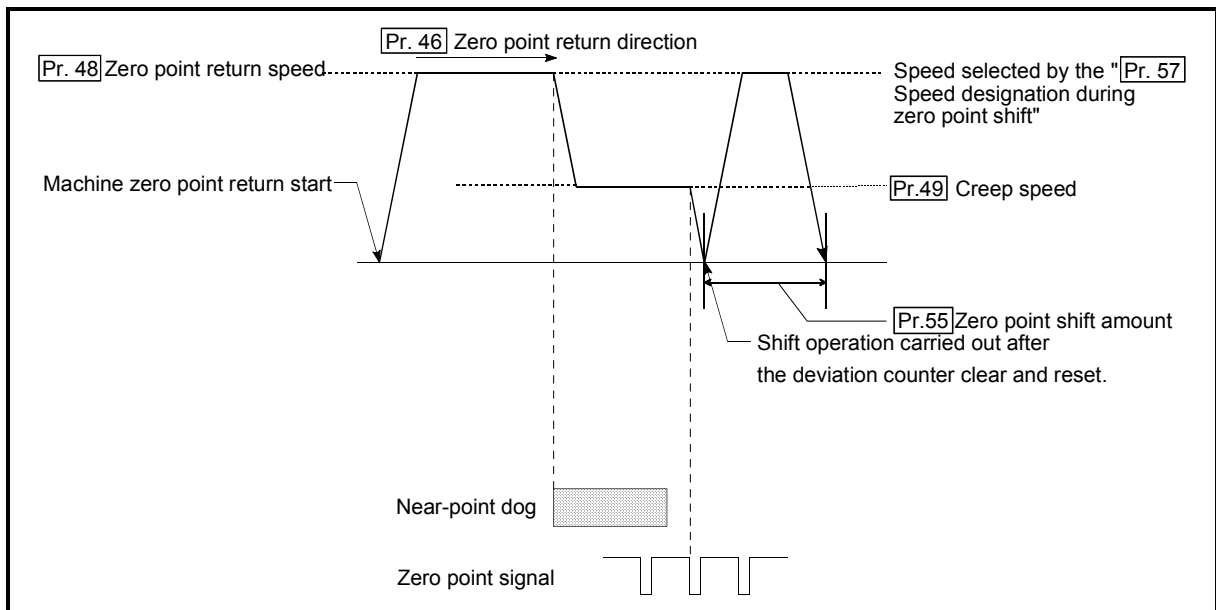

Fig. 12.4 Zero point shift operation

(2) Setting range for the zero point shift amount

Set the zero point shift amount within the range from the detected zero point signal to the upper/lower limit switches.

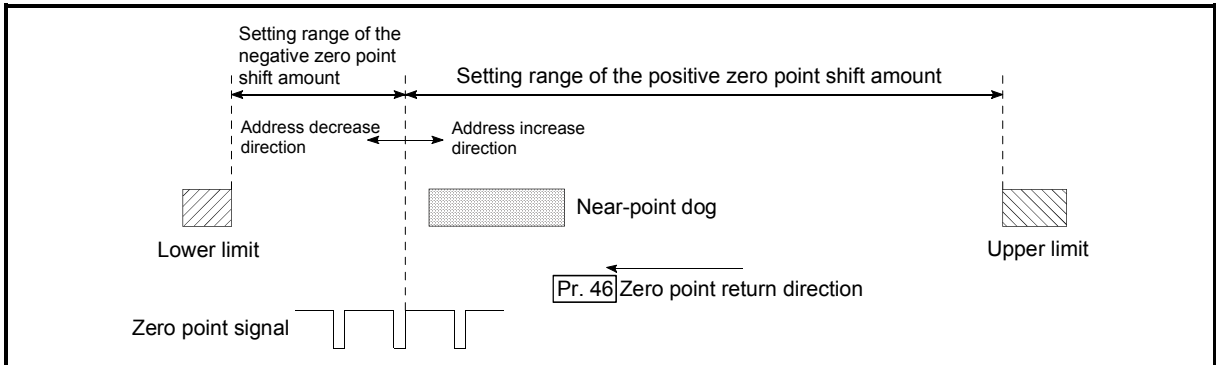

Fig. 12.5 Setting range for the zero point shift amount

(3) Movement speed during zero point shift

When using the zero point shift function, the movement speed during the zero point shift is set in "Pr.57 Speed designation during zero point shift". The movement speed during the zero point shift is selected from either the "Pr.48 Zero point return speed" or the "Pr.49 Creep speed".

The following drawings show the movement speed during the zero point shift when a machine zero point return is carried out by the near-point dog method.

(a) Zero point shift operation at the "Pr.48 Zero point return speed" (When "Pr.57 Speed designation during zero point shift" is 0)

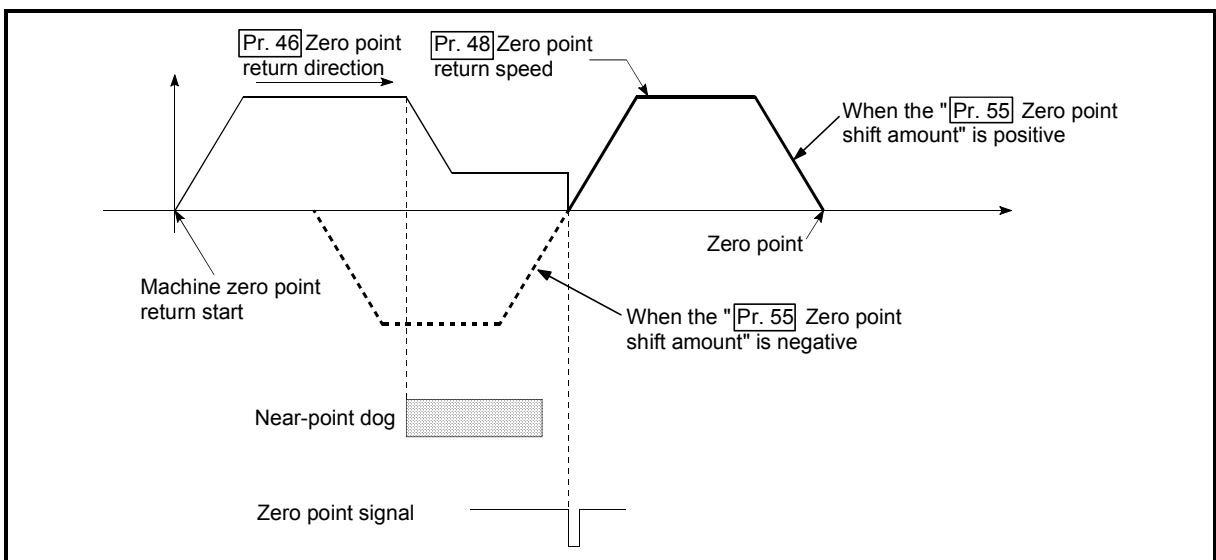

Fig. 12.6 Zero point shift operation at the zero point return speed

(b) Zero point shift operation at the "Pr.49 Creep speed"
 (When "Pr.57 Speed designation during zero point shift" is 1)

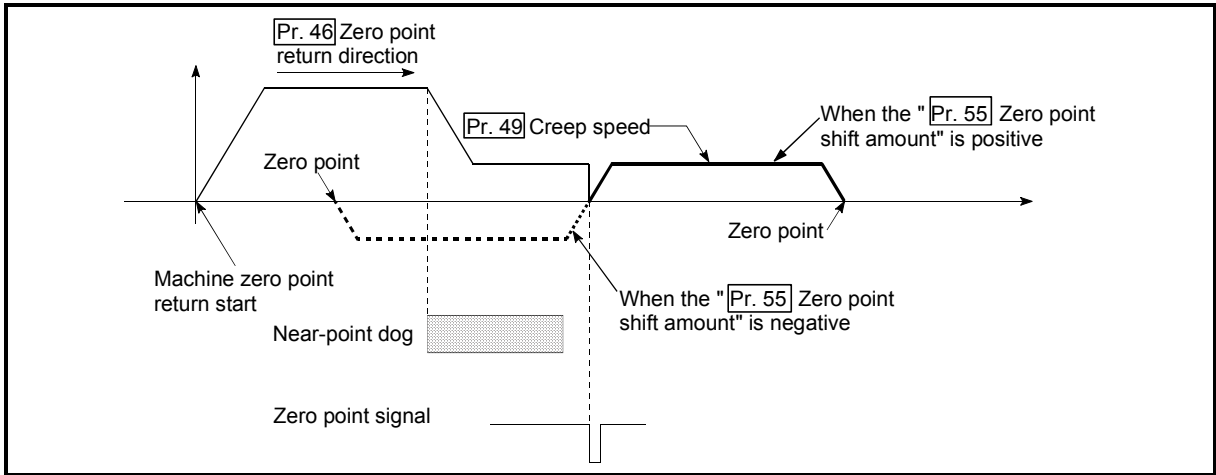

Fig. 12.7 Zero point shift operation at the creep speed

(4) Precautions during control

The following data are set after the zero point shift amount is complete.

- Zero point return complete flag (RX(n+2)O, RX(n+5)O)
- Current feed value (RWrn+0 to 1, RWrn+8 to 9)
- Md.30 Machine feed value
- Axis operation status (RWrn+7, RWrn+15)
- Md.44 Movement amount after near-point dog ON ("Pr.55 Zero point shift amount" is not added.)

The zero point return request flag (RX(n+1)F, RX(n+4)F) is reset after zero point shift completion.

(5) Setting the zero point shift function

To use the "zero point shift function", set the required details in the parameters shown in the following table, and write them to the D75P2.

When the parameters are set, the zero point shift function will be added to the machine zero point return control. The set details are validated at the rising edge (OFF → ON) of the remote station READY signal [RX(n+7)B].

Setting item	Setting value	Setting details	Factory-set initial value
Pr.55 Zero point shift amount	→	Set the shift amount during the zero point shift.	0
Pr.57 Speed designation during zero point shift	→	Select the speed during the zero point shift 0: Pr.48 Zero point return speed 1: Pr.49 Creep speed	0

* Refer to section "5.2 List of parameters" for setting details.

REMARK

- Parameters are set for each axis.

12.3 Functions for compensating the control

The auxiliary functions for compensating the control include the "backlash compensation function", "electronic gear function", and "near pass mode function". Each function is executed by parameter setting or sequence program creation and writing.

12.3.1 Backlash compensation function

The "backlash compensation function" compensates the backlash amount in the mechanical system. When the backlash compensation amount is set, an extra amount of pulses equivalent to the set backlash amount is output every time the movement direction changes.

The details shown below explain about the "backlash compensation function".

- (1) Control details
- (2) Precautions during control
- (3) Setting the backlash compensation function

(1) Control details

The following drawing shows the operation of the backlash compensation function.

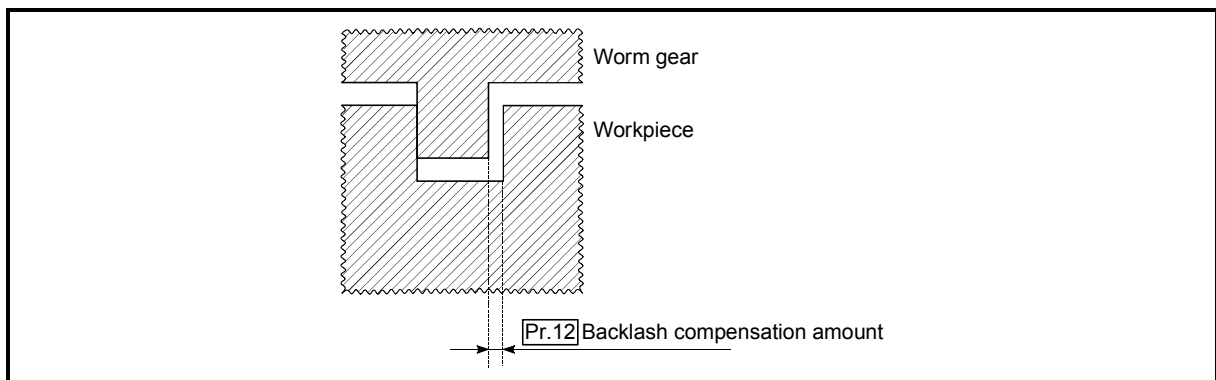

Fig. 12.8 Backlash compensation amount

(2) Precautions during control

- (a) The feed pulses of the backlash compensation amount are not added to the "Current feed value (RWrn+0 to 1, RWrn+8 to 9)" or "[Md.30] Machine feed value".
- (b) Always carry out a machine zero point return before starting the control when using the backlash compensation function (when "[Pr.12] Backlash compensation amount" is set). The backlash in the mechanical system cannot be correctly compensated if a machine zero point return is not carried out.
- (c) Set the No. of pulses output in one backlash compensation (value in which the "[Pr.12] Backlash compensation amount" is divided by the "movement amount per pulse") to a value of 255 or lower. A "Setting error" will occur if a value over 255 is set. (Depending on the connected servo, tracking may not be possible if a large amount of pulses is output at once.)

$$0 \leq \frac{\text{Backlash compensation amount}}{\text{Movement amount per pulse}} \leq 255$$

(Omit values after the decimal point.)

- (d) Backlash compensation outputs the movement amount and "[Pr.12] Backlash compensation amount" together as soon as the movement direction changes.
- (e) When the stepping motor is used, backlash compensation cannot be performed.

(3) Setting the backlash compensation function

To use the "backlash compensation function", set the "backlash compensation amount" in the parameter shown in the following table, and write it to the D75P2. The set details are validated at the rising edge (OFF → ON) of the remote station READY signal [RX(n+7)B].

Setting item	Setting value	Setting details	Factory-set initial value
[Pr.12] Backlash compensation amount	→	Set the backlash compensation amount.	0

* Refer to section "5.2 List of parameters" for setting details.

REMARK

- Parameters are set for each axis.

12.3.2 Electronic gear function

The "electronic gear function" adjusts the position and speed commands calculated and output according to the parameters set in the D75P2 with the actual machine movement amount.

The "electronic gear function" has the following four functions.

- (A) During machine movement, the function increments in the D75P2 values less than one pulse that could not be position command output, and outputs the incremented amount of position commands when the total incremented value reached one pulse or more.
- (B) The accumulated value not reaching one pulse is reset to zero when sizing feed control is started. (Even if sizing feed control continues, the same machine movement amount is always used for the control.)
- (C) When the current value is changed, the accumulated value not reaching one pulse is reset to zero.
- (D) The function compensates the mechanical system error of the command movement amount and actual movement amount by adjusting the "movement amount per pulse".
(The "movement amount per pulse" value is defined by "Pr.2 No. of pulses per rotation (Ap)", "Pr.3 Movement amount per rotation (Al)", and "Pr.4 Unit magnification (Am)".)

The D75P2 automatically carries out the processing for (A), (B) and (C).

The details shown below explain about the "electronic gear function", including the method for compensating the error in (D) above, etc.

- (1) Error compensation method
- (2) Relation between the movement amount per pulse and speed
- (3) Precautions during control

(1) Error compensation method

When position control is carried out by the "movement amount per pulse" set in the D75P2 parameters, an error sometimes occurs between the command movement amount (L) and the actual movement amount (L').

That error is compensated in the D75P2 by adjusting the values in "[Pr.2] No. of pulses per rotation (Ap)", "[Pr.3] Movement amount per rotation (Al)", and "[Pr.4] Unit magnification (Am)". (When "[Pr.1] Unit setting" is "0: mm")

(a) Definition

The "error compensation amount" used to carry out the error compensation is defined as follows.

$$\text{Error compensation amount} = \frac{\text{Actual movement amount (L')}}{\text{Designated movement amount (L)}}$$

The D75P2 "movement amount per pulse" is calculated with the following equation.

Movement amount per pulse is "A", "[Pr.2] No. of pulses per rotation is (Ap)", "[Pr.3] Movement amount per rotation is (Al)", and "[Pr.4] Unit magnification is (Am)".

$$A = \frac{Al}{Ap} \times Am$$

(b) Procedure

- 1) Set the "command movement amount (L)", and carry out positioning. (Set the "movement amount per pulse (A)" according to section "5.2 List of parameters".)
- 2) After positioning, measure the "actual movement amount (L)'".
- 3) Calculate the "error compensation amount".

$$\text{Error compensation amount} = \frac{L'}{L}$$

- 4) Calculate the post-compensation "[Pr.2] No. of pulses per rotation (Ap')", "[Pr.3] Movement amount per rotation (Al')", and "[Pr.4] Unit magnification (Am')" from the "post-compensation movement amount per pulse (A)'".

$$\begin{aligned} A &= A \times \text{Error compensation amount} \\ &= \frac{Al}{Ap} \times Am \times \frac{L'}{L} \\ &= \frac{Al'}{Ap'} \times Am' \end{aligned}$$

(Adjust with Am' so that Al' and Ap' do not exceed the setting range.)

--- Calculation example ---

(Conditions)

Movement amount per pulse : 500 (μm/rev)
 No. of pulses per rotation : 12000 (pulse/rev)
 Unit magnification : 1

(Positioning results)

Command movement amount : 100mm
 Actual movement amount : 101mm

(Compensation amount)

$$\frac{AL'}{AP'} = \frac{5 \times 10^3}{12000} \times \frac{101 \times 10^3}{101 \times 10^3} = \frac{5050}{12000} = \frac{101}{240}$$

Movement amount per pulse : 101 (μm/rev)
 No. of pulses per rotation : 240 (pulse/rev)
 Unit magnification : 1

- 5) Set the post-compensation "Pr.2 No. of pulses per rotation (Ap')", "Pr.3 Movement amount per rotation (Al')", and "Pr.4 Unit magnification (Am')" in the parameters, and write them to the D75P2. The set details are validated at the rising edge (OFF → ON) of the remote station READY signal [RX(n+7)B].

Setting item		Setting value	Setting details	Pre-compensation value
Pr.2	No. of pulses per rotation	Ap'	Set the post-compensation value.	Ap
Pr.3	Movement amount per rotation	Al'	Set the post-compensation value.	Al
Pr.4	Unit magnification	Am'	Set the post-compensation value.	Am

* Refer to section "5.2 List of parameters" for setting details.

(2) Relation between the movement amount per pulse and speed

The following shows the relation of the "movement amount per pulse (A)" to the command speed and actual speed. The command speed is the speed commanded by each control, and the actual speed is the actual feedrate.

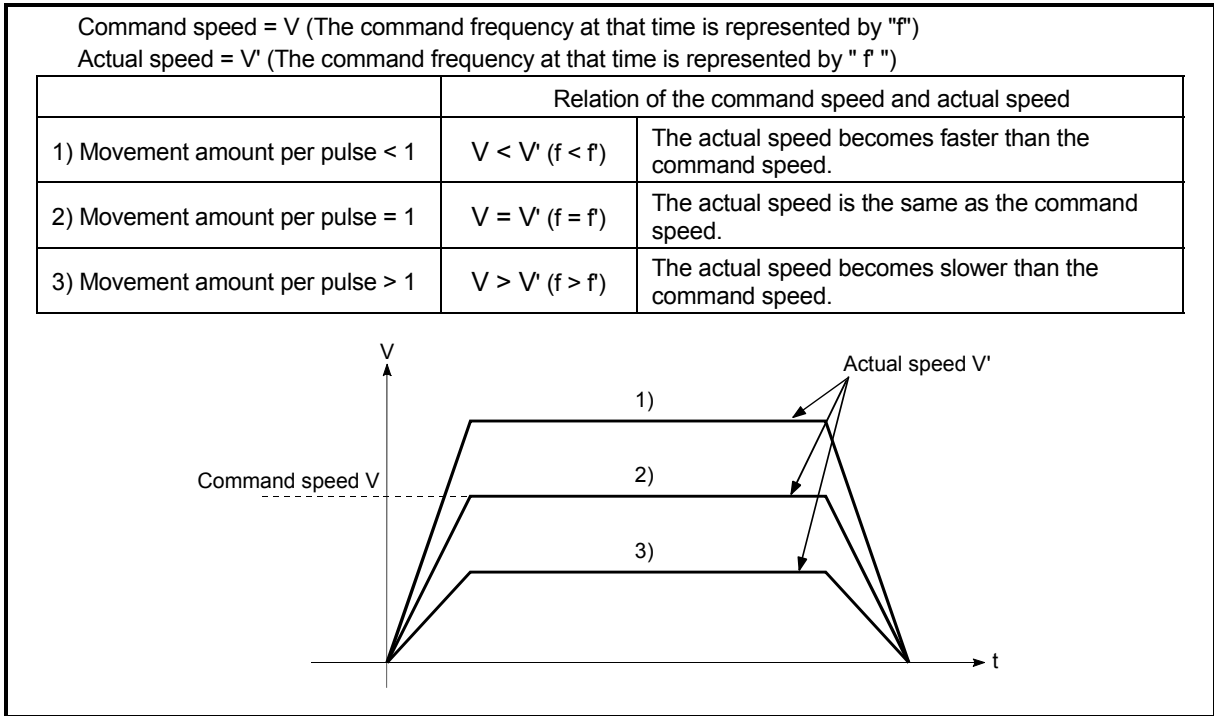

Fig. 12.9 Relation of the movement amount per pulse to the command speed and actual speed

(3) Precautions during control

It is recommended that the "movement amount per pulse (A)" be set to a value close to "1" for the following reasons.

"1" set in the "movement amount per pulse" indicates the minimum value of

"Pr.1 Unit setting." (In case of [mm] unit: 0.1 [μ m])

"Movement amount per pulse" = "1" means the minimum value of "Pr.1 Unit setting". (0.1 [m] when the unit setting is [mm])

- (a) If the setting of the movement amount per pulse is less than 1, the command frequency increases, and the actual speed may exceed the speed limit value (Pr.7 Speed limit value, Pr.32 JOG speed limit value), causing the servomotor speed to be overspeed.
- (b) If the setting of the movement amount per pulse is less than 1, the mechanical system may vibrate.
In that case, make setting so that the movement amount per pulse is 1 or more using the electronic gear function of the drive unit.
- (c) Set the movement amount per pulse that will make the pulse output frequency to the drive unit not more than 400kpps when the differential driver is connected, or not more than 200kpps when the open collector is connected.
If the setting of the movement amount per pulse is a value that will make the pulse output frequency to the drive unit more than 400kpps (when the differential driver is connected) or more than 200kpps (when the open collector is connected), the D75P2 may operate improperly.
- (d) "Current feed value (RWrn+0 to 1, RWrn+8 to 9)" and "Md.30 Machine feed value" are updated to reflect the number of pulses that are actually output (whole number). If the movement amount per pulse is not set to 1, the resulting value can differ from the target address by a fraction less than one pulse.
- (e) Depending on the servomotor resolution (No. of PLG pulses), the speed may not reach the rated speed, even when the pulses are output from the D75P2 at the max. pulse output frequency. In this case, a drive unit electronic gear function, etc., is jointly used.

(Example) No. of pulses per servomotor rotation = 16384 pulses

Rated speed = 2000r/min

D75P2 differential driver = 400kpps

In this case, the speed is calculated by the following equation.

$$\frac{400000}{16384} \times 60 = 1465 \text{ (r/min)} < 2000 \text{ (r/min)}$$

REMARK

In the D75P2, the general term for the functions in items (a) to (c) above is defined as the "electronic gear function". Refer to the User's Manual for the servomotor for the definition of the "electronic gear" on the servomotor side.

12.3.3 Near pass mode function

When carrying out continuous path control using interpolation control, either the "positioning address pass mode" or the "near pass mode" can be selected by setting the "Pr.44 Near pass mode selection for path control".

The "near pass mode" can be selected as the "near pass mode function" to suppress the mechanical vibration occurring during speed changes when carrying out continuous path control using interpolation control. (Mechanical vibration may occur in continuous path control due to the dropping of the output speed during speed changes.)

(A) Positioning address pass mode (factory-set initial value)

The control is carried out so the machine passes the position set in "Da.5 Positioning address/movement amount" of each positioning data unit being continuously executed.

(B) Near pass mode

The extra movement amount occurring at the end of each positioning data unit being continuously executed is carried over to the next positioning data unit. By not carrying out alignment, the output speed drops are eliminated, and the mechanical vibration occurring during speed changes can be suppressed. Because alignment is not carried out, the operation is controlled on a path that passes near the position set in "Da.5 Positioning address/movement amount".

The details shown below explain about the "near pass mode function".

- (1) Control details
- (2) Precautions during control
- (3) Setting the near pass mode function

(1) Control details

The following drawing shows the paths of the "positioning address pass mode" and "near pass mode".

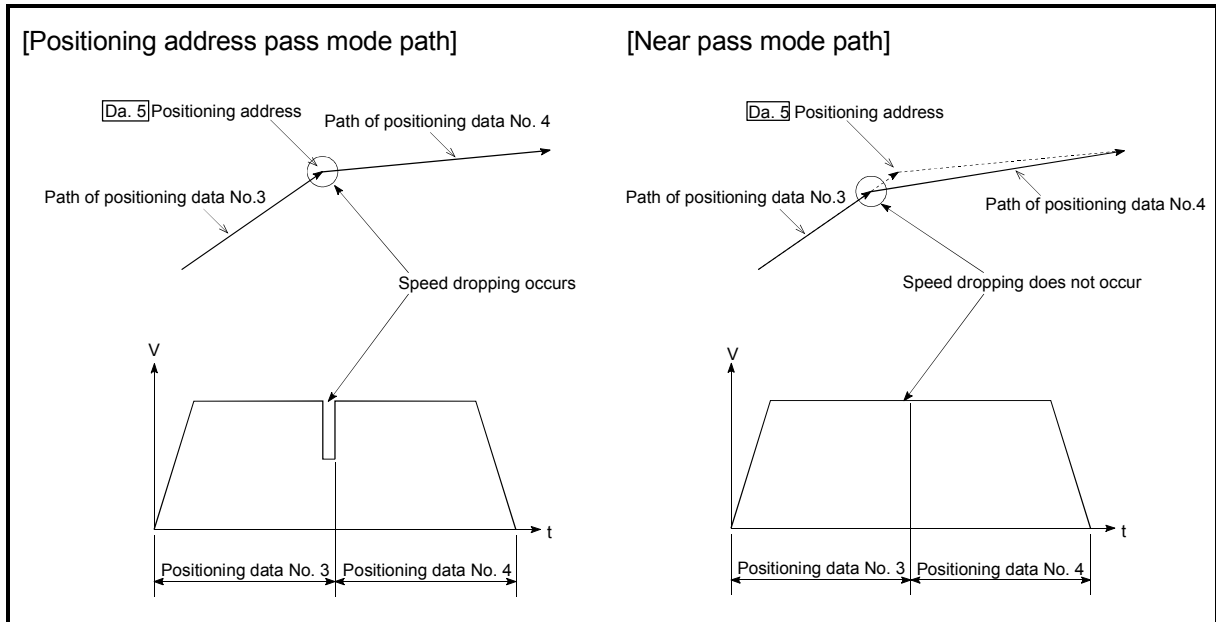

Fig. 12.10 Paths of the positioning address pass mode and near pass mode

(2) Precautions during control

- (a) If the movement amount designated by the positioning data is small when the continuous path control is executed in the near pass mode, the output speed may not reach the designated speed.
- (b) If continuous path control is carried out in the near pass mode, the output will suddenly reverse when the reference axis movement direction changes from the positioning data No. currently being executed to the next positioning data No.
 If the sudden output reversal affects the mechanical system, carry out control with continuous positioning control.
 (When the reference axis movement direction changes in the positioning address pass mode, the operation automatically decelerates.)

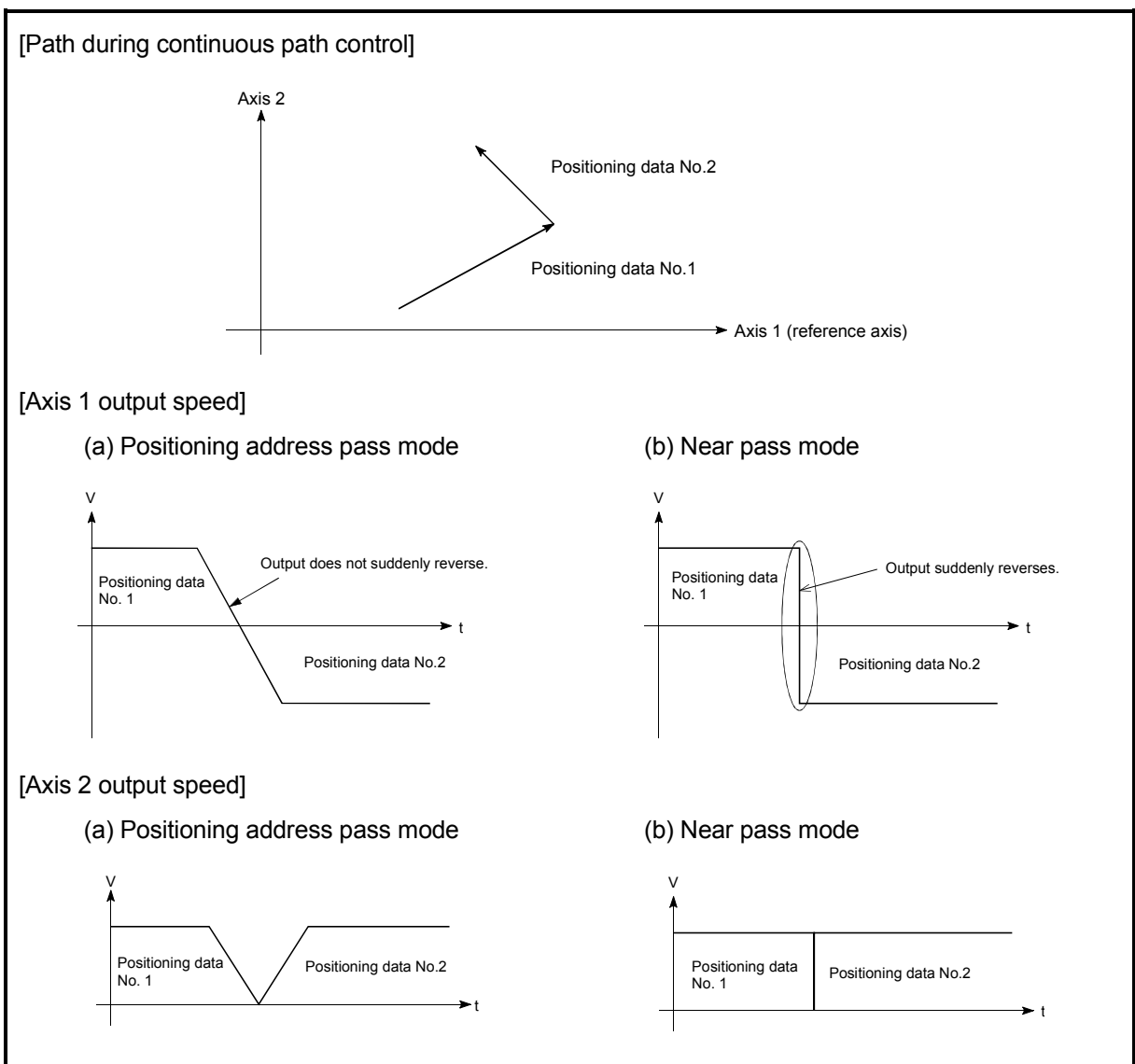

Fig. 12.11 Path and output speed of various axes during continuous path control

- (c) When continuous path control of a circular interpolation is being carried out in the near pass mode, an address in which the extra movement amount is subtracted from the positioning address of the positioning data currently being executed is replaced by the starting point address of the next positioning data No.

Because of this, circular interpolation control cannot be carried out using the increment system.

Because the starting point address will be replaced, an error "large arc error deviation" (error code: 506) may occur.

In this case, adjust the "[Pr.42] Allowable circular interpolation error width".

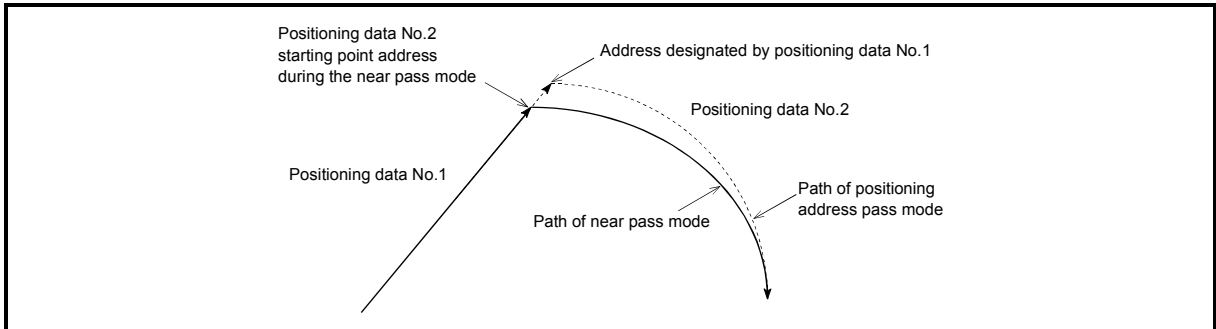
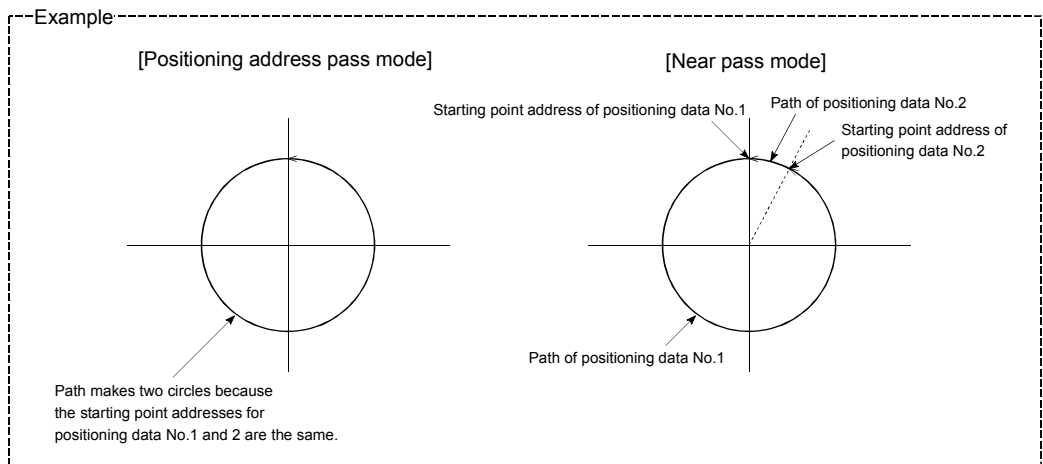

Fig. 12.12 Arc error during the near pass mode

- (d) When a circle center is designated to continuously designate the circular interpolation control by a continuous path designation in the near pass mode, and the positioning address and starting point address of that arc are the same address, the path will make one circle using the two data items. This is because the 2nd data starting point address is shifted by the extra amount of the movement amount occurring from the 1st data.



(3) Setting the near pass mode function

To use the "near path pass mode function", set the "near pass mode" in the parameter shown in the following table, and write it to the D75P2.

The set details are validated at the rising edge (OFF → ON) of the remote station READY signal [RX(n+7)B].

Setting item	Setting value	Setting details	Factory-set initial value
[Pr.44] Near pass mode selection for path control	1	Set "1: Near pass mode".	0: Positioning address pass mode

* Refer to section "5.2 List of parameters" for setting details.

12.4 Functions to limit the control

Functions to limit the control include the "speed limit function", "torque limit function", "software stroke limit", and "hardware stroke limit". Each function is executed by parameter setting or sequence program creation and writing.

12.4.1 Speed limit function

The speed limit function limits the command speed to a value within the "speed limit value" setting range when the command speed during control exceeds the "speed limit value".

The details shown below explain about the "speed limit function".

- (1) Relation between the speed limit function and various controls
- (2) Precautions during control
- (3) Setting the speed limit function

(1) Relation between the speed limit function and various controls

The following table shows the relation of the "speed limit function" and various controls.

Control type		Speed limit function	Speed limit value	
Zero point return control	Machine zero point return control	◎	Pr.7 Speed limit value	
	Data setting method zero point return	—	Setting value invalid	
	High-speed zero pint return control	◎		
Main positioning control	Position control	1-axis linear control	◎	
		2-axis linear interpolation control	◎	
		1-axis fixed-dimension feed control	◎	Pr.7 Speed limit value
		2-axis fixed-dimension feed control (interpolation)	◎	
		2-axis circular interpolation control	◎	
	Speed control	◎		
	Speed/position changeover control	◎		
	Other control	Current value change	—	Setting value invalid
JUMP command		—		
Manual control	JOG operation	◎	Pr.32 JOG speed limit value	
	Manual pulse generator operation	×	Setting not possible.	

- ◎ : Always set
- × : Setting not possible
- : Setting not required (Setting value is invalid. Use the initial values or setting values within a range where no error occurs.)

(2) Precautions during control

During interpolation control, speed limiting is carried out at the reference axis side setting value.

(The speed limit will not function on the interpolation side.)

(3) Setting the speed limit function

To use the "speed limit function", set the "speed limit value" in the parameters shown in the following table, and write them to the D75P2.

The set details are validated after they are written to the D75P2.

Setting item	Setting value	Setting details	Factory-set initial value
<input type="text" value="Pr.7"/> Speed limit value	→	Set the speed limit value (max. speed during control).	0
<input type="text" value="Pr.32"/> JOG speed limit value	→	Set the speed limit value during JOG operation (max. speed during control). (Note that " <input type="text" value="Pr.32"/> JOG speed limit value" shall be less than or equal to " <input type="text" value="Pr.7"/> Speed limit value".)	0

* Refer to section "5.2 List of parameters" for setting details.

REMARK

- Parameters are set for each axis.

12.4.2 Torque limit function

The "torque limit function" limits the generated torque to a value within the "torque limit value" setting range when the torque generated in the servomotor exceeds the "torque limit value".

The "torque limit function" protects the deceleration function, limits the power of the operation pressing against the stopper, etc. It controls the operation so that unnecessary force is not applied to the load and machine.

The details shown below explain about the "torque limit function".

- (1) Relation between the torque limit function and various controls
- (2) Control details
- (3) Precautions during control
- (4) Setting the torque limit function

(1) Relation between the torque limit function and various controls

The following table shows the relation of the "torque limit function" and various controls.

Control type		Torque limit function	Torque limit value *
Zero point return control	Machine zero point return control	○	Pr.18 Torque limit setting value * After deceleration to the "Pr.49 Creep speed", the torque is limited with the "Pr.56 Zero point return torque limit value".
	Data setting method zero point return	-	Setting value invalid
	High-speed zero pint return control	○	
Main positioning control	Position control	1-axis linear control	○
		2-axis linear interpolation control	○
		1-axis fixed-dimension feed control	○
		2-axis fixed-dimension feed control (interpolation)	○
		2-axis circular interpolation control	○
	Speed control	○	Pr.18 Torque limit setting value
	Speed/position changeover control	○	
	Other control	Current value change	-
JUMP command		-	
Manual control	JOG operation	○	Pr.18 Torque limit setting value
	Manual pulse generator operation	○	Pr.18 Torque limit setting value

○ : Set when required (Set to " - " when not used.)

- : Setting not required (Setting value is invalid. Use the initial values or setting values within a range where no error occurs.)

* : Shows the torque limit value when "Cd.30 New torque value" is set to "0".

(2) Control details

The following drawing shows the operation of the torque limit function.

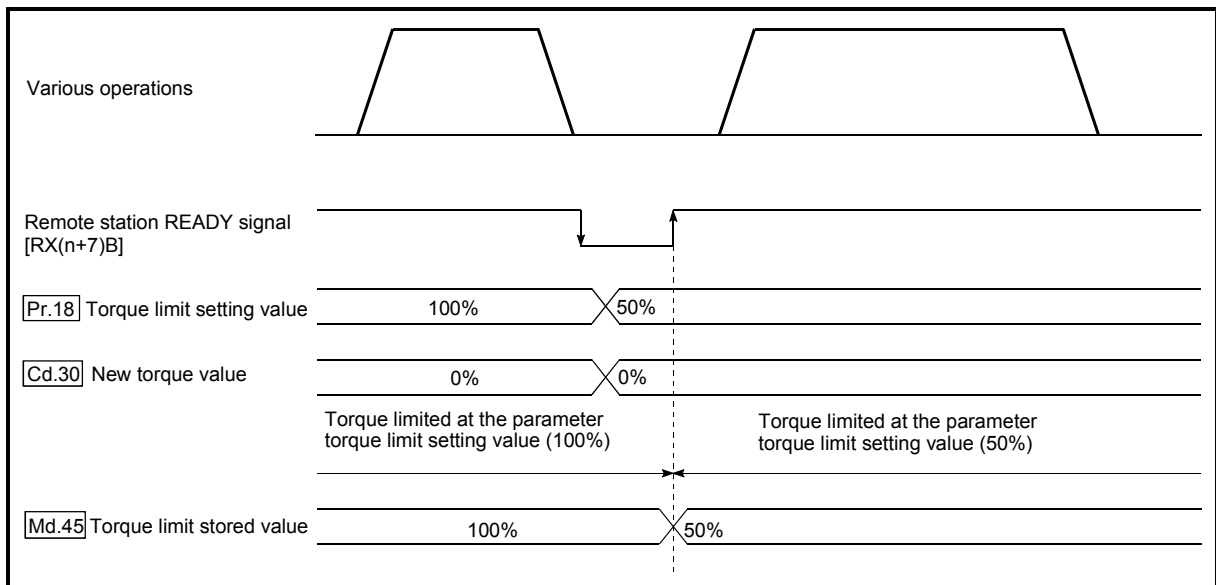

Fig. 12.13 Torque limit function operation

(3) Precautions during control

- (a) When limiting the torque at the "Pr.18 Torque limit setting value", confirm that "Cd.30 New torque value" is set to "0". If this parameter is set to a value besides "0", the "Cd.30 New torque value" will be validated, and the torque will be limited at that value. (Refer to section "12.5.4 Torque change function" for details about the "new torque value".)
- (b) When limiting the torque, a D/A converter module and drive unit in which torque limit commands by analog voltage are possible.
- (c) When the operation is stopped by torque limiting, the droop pulse will remain in the deviation counter. If a "deviation counter clear" is carried out by issuing an external signal at this time, positional deviation will occur when the operation is continued. If the load torque is eliminated, operation for the amount of droop pulses will be carried out.

(4) Setting the torque limit function

- (a) To use the "torque limit function", set the "torque limit value" in the parameters shown in the following table, and write them to the D75P2. The set details are validated at the rising edge (OFF → ON) of the remote station READY signal [RX(n+7)B].

Setting item	Setting value	Setting details	Factory-set initial value
[Pr.18] Torque limit setting value	→	Set the torque limit value as a percentage.	300
[Pr.56] Zero point return torque limit value	→	Set the torque limit value to be used after starting the deceleration to the "[Pr.49] Creep speed" with %.	300

* Refer to section "5.2 List of parameters" for setting details.

- (b) The "torque limit value" set in the D75P2 is set in the "[Md.45] Torque limit stored value". The "[Md.45] Torque limit stored value" in the sequence program is transferred to the "D/A converter module", and the torque is limited.

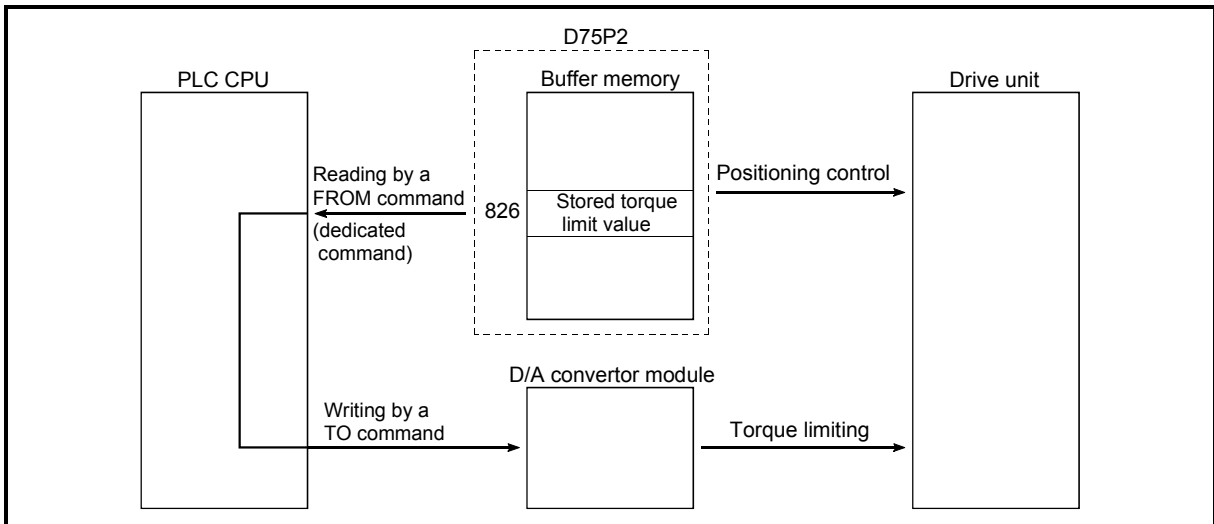

Fig. 12.14 Limiting the torque to the drive unit

The following table shows the "[Md.45] Torque limit stored value" of the buffer memory address.

Monitor item	Monitor value	Storage details	Buffer memory address	
			Axis 1	Axis 2
[Md.45] Torque limit stored value	→	The "torque limit value" valid at that time is stored. ([Pr.18], [Pr.56], or [Cd.30])	826	926

* Refer to section "5.6 List of monitor data" for information on the setting details.

REMARK

- Parameters are set for each axis.

12.4.3 Software stroke limit function

In the "software stroke limit function" the address established by a machine zero point return is used to set the upper and lower limits of the moveable range of the workpiece. Movement commands issued to addresses outside that setting range will not be executed.

In the D75P2, the "current feed value" and "machine feed value" are used as the addresses indicating the current position. However, in the "software stroke limit function", the address used to carry out the limit check is designated in the "Pr.15 Software stroke limit selection". (Refer to section "9.1.4 Confirming the current value" or details on the "current feed value" and "machine feed value".)

The upper and lower limits of the moveable range of the workpiece are set in "Pr.13 Software stroke limit upper limit value"/ "Pr.14 Software stroke limit lower limit value".

The details shown below explain about the "software stroke limit function".

- (1) Differences in the moveable range when "current feed value" and "machine feed value" are selected.
- (2) Software stroke limit check details
- (3) Relation between the software stroke limit function and various controls
- (4) Precautions during software stroke limit check
- (5) Setting the software stroke limit function
- (6) Invalidating the software stroke limit
- (7) Setting when the control unit is "degree"

- (1) Differences in the moveable range when "current feed value" and "machine feed value" are selected.

The following drawing shows the moveable range of the workpiece when the software stroke limit function is used.

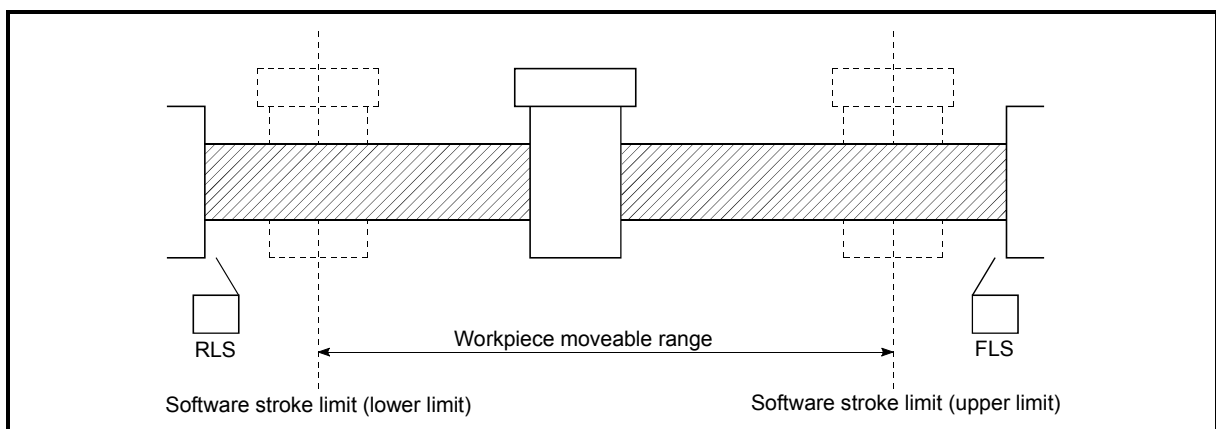

Fig. 12.15 Workpiece moveable range

The following drawing shows the differences in the operation when "Current feed value (RWrn+0 to 1, RWrn+8 to 9)" and "Md.30 Machine feed value" are used in the moveable range limit check.

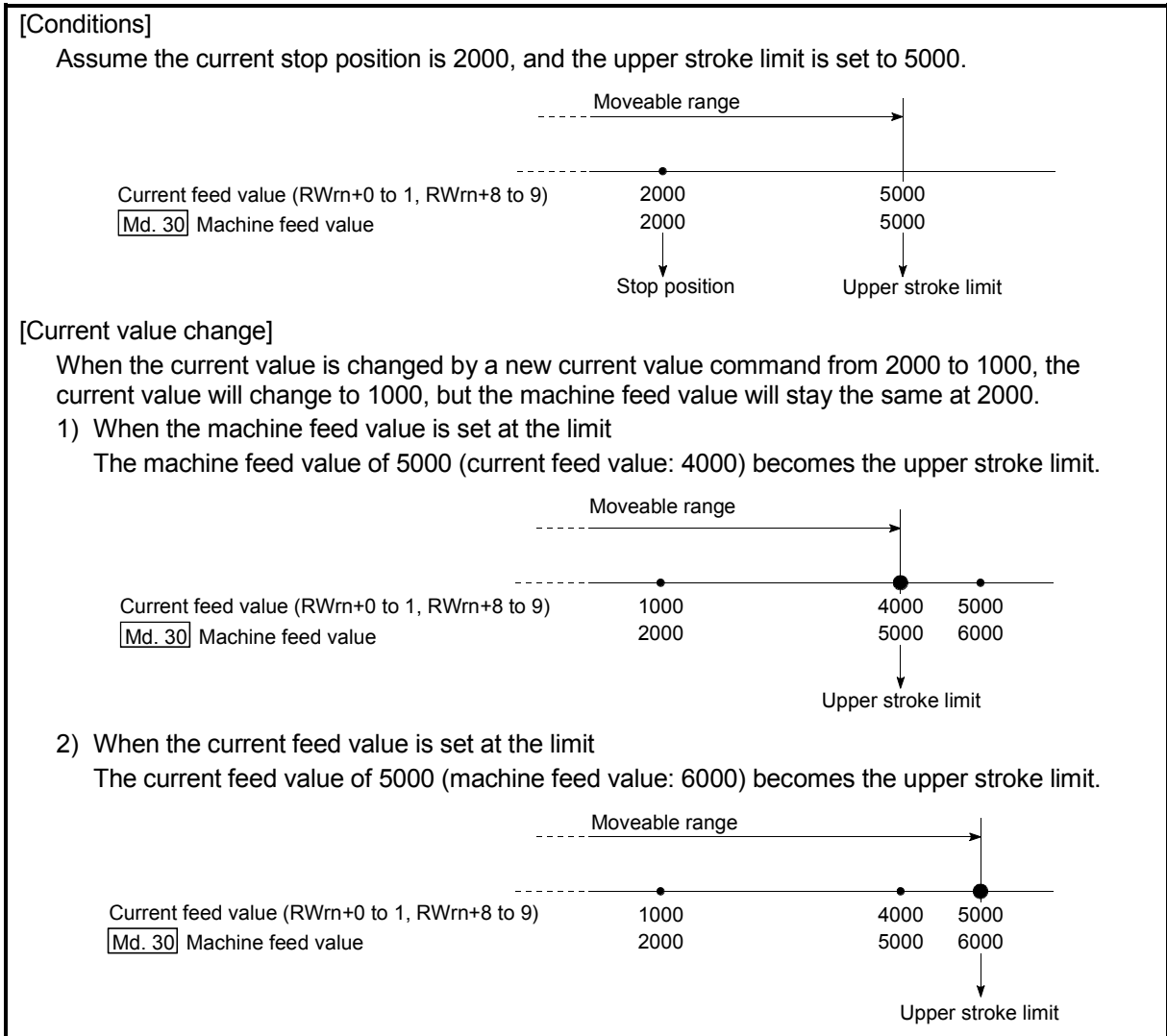

Fig. 12.16 Software stroke limits of the current feed value and machine feed value

POINT
When "machine feed value" is set in "Pr.15 Software stroke limit selection", the moveable range becomes an absolute range referenced on the zero point. When "current feed value" is set, the moveable range is the relative range from the "current feed value".

(2) Software stroke limit check details

Check details		Processing when an error occurs
1)	An error shall occur if the current value*1 is outside the software stroke limit range*2. (Check "Current feed value (RWm+0 to 1, RWm+8 to 9)" or "Md.30 Machine feed value".)	An "axis error" will occur, and the operation will not start.
2)	An error shall occur if the command address is outside the software stroke limit range. (Check "Da.5 Positioning address/movement amount".)	

*1 Check whether the "Current feed value (RWm+0 to 1, RWm+8 to 9)" or "Md.30 Machine feed value" is set in "Pr.15 Software stroke limit selection".

*2 Moveable range from the "Pr.13 Software stroke limit upper limit value" to the "Pr.14 Software stroke limit lower limit value".

(3) Relation between the software stroke limit function and various controls

Control type		Limit check	Processing at check
Zero point return control	Machine zero point return control	—	Check not carried out.
	High-speed zero pint return control	—	
Main positioning control	Position control	1-axis linear control	Checks 1) and 2) in above [2] are performed. During position control: The machine will stop immediately as soon as the software stroke limit range is exceeded.
		2-axis linear interpolation control	
		1-axis fixed-dimension feed control	
		2-axis fixed-dimension feed control (interpolation)	
		2-axis circular interpolation control	
	Speed control	○*3, 4	
	Speed/position changeover control	○*3, 4	
Other control	Current value change	—	When the current value is changed, an error will not occur even if the new address is outside the software stroke limit range. However, an error "start outside stroke limit +/-" (error code: 507/508) will occur at the next operation start.
	JUMP command	—	Check not carried out.
Manual control	JOG operation	△*5	Check 1) in the previous section (2) is carried out. The machine will carry out a deceleration stop when the software stroke limit range is exceeded. If the address is outside the software stroke limit range, the operation can only be started toward the moveable range after the error is reset.
	Manual pulse generator operation	△*5	

◎ : Check valid

○ : Check only carried out at start. (If "current feed value" is set in the "Pr.15 Software stroke limit selection", the check will not be carried out when the Pr.22 Current feed value is updated.)

— : Check not carried out (check invalid).

△ : Valid only when "valid" is set in the "Pr.16 Software stroke limit valid/invalid setting".

*3 : The value in "Current feed value (RWm+0 to 1, RWm+8 to 9)" will differ according to the "Pr.22 Current feed value during speed control" setting.

*4 : When the unit is "degree", the check is not performed during speed control.

*5 : When the unit is "degree", the check is not performed.

(4) Precautions during software stroke limit check

- (a) A machine zero point return must be executed beforehand for the "software stroke limit function" to function properly.
- (b) During interpolation control, a stroke limit check is carried out for the current values of both the reference axis and the interpolation axis. Neither axis will start if an error occurs, even if it only occurs in one axis.
- (c) During circular interpolation control, the "Pr.13 Software stroke limit upper limit value" / "Pr.14 Software stroke limit lower limit value" may be exceeded.

In this case, a deceleration stop will not be carried out even if the stroke limit is exceeded. Always install an external limit switch if there is a possibility the stroke limit will be exceeded.

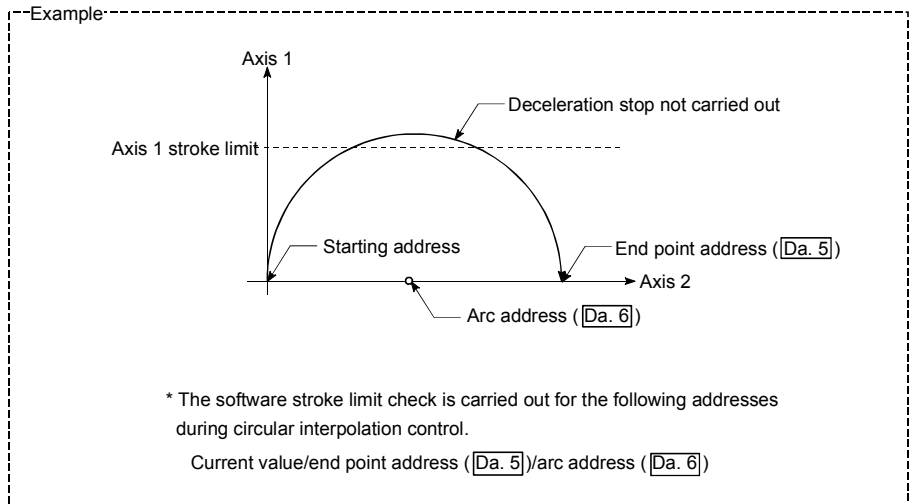

- (d) If an error is detected during continuous path control, the operation will immediately stop after the positioning data just before the positioning data where the error occurred has been executed.

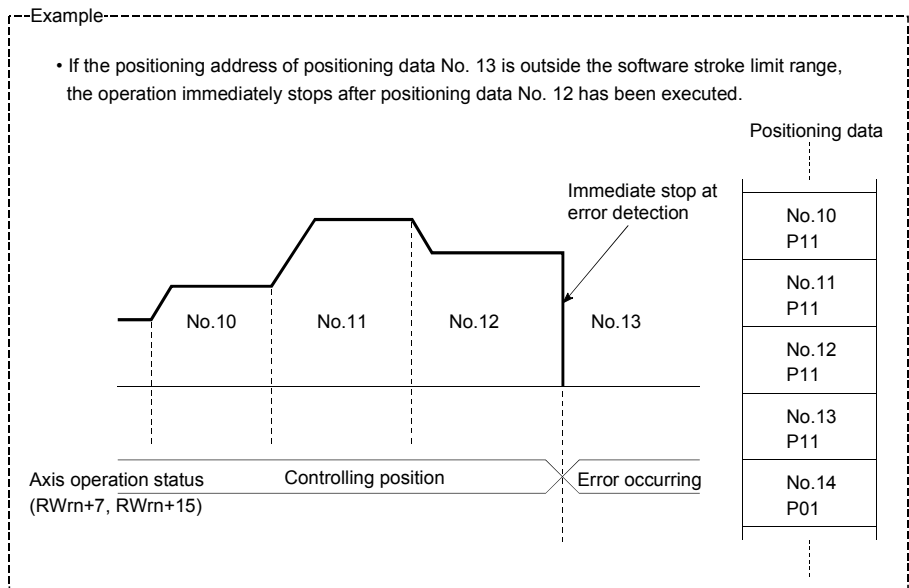

- (e) During simultaneous start, a stroke limit check is carried out for the current values of both axes to be started. Neither axis will start if an error occurs, even if it only occurs in one axis.

(5) Setting the software stroke limit function

To use the "software stroke limit function", set the required values in the parameters shown in the following table, and write them to the D75P2.

The set details are validated at the rising edge (OFF → ON) of the remote station READY signal [RX(n+7)B].

Setting item	Setting value	Setting details	Factory-set initial value
Pr.13 Software stroke limit upper limit value	→	Set the upper limit value of the moveable range.	2147483647
Pr.14 Software stroke limit lower limit value	→	Set the lower limit value of the moveable range.	-2147483648
Pr.15 Software stroke limit selection	→	Set whether to use the "Current feed value (RWrn+0 to 1, RWrn+8 to 9)" or "Md.30 Machine feed value" as the "current value".	0: Current feed value
Pr.16 Software stroke limit valid/invalid setting	1:Valid	Set whether the software stroke limit is validated or invalidated during manual control (JOG operation, manual pulse generator operation).	0: Invalid

* Refer to section "5.2 List of parameters" for setting details.

(6) Invalidating the software stroke limit

To invalidate the software stroke limit, set the following parameters as shown, and write them to the D75P2. (Set the value within the range.)

$$\boxed{\text{Pr.13}} \text{ Software stroke limit upper limit value} = \boxed{\text{Pr.14}} \text{ Software stroke limit lower limit value}$$

(For manual operation, set "0: software stroke limit invalid" in the "Pr.16 Software stroke limit valid/invalid setting".)

The set details are validated at the rising edge (OFF → ON) of the remote station READY signal [RX(n+7)B].

When the unit is "degree", the software stroke limit checks are not made during speed control (including speed control of speed/position changeover control) and during manual control, regardless of the Pr.13, Pr.14 and Pr.16 setting values.

REMARK

- Parameters are set for each axis.

(7) Setting when the control unit is "degree"

■ Current value address

The "Current feed value (RWrn+0 to 1, RWrn+8 to 9)" address is ring addresses between 0 and 359.99999° .

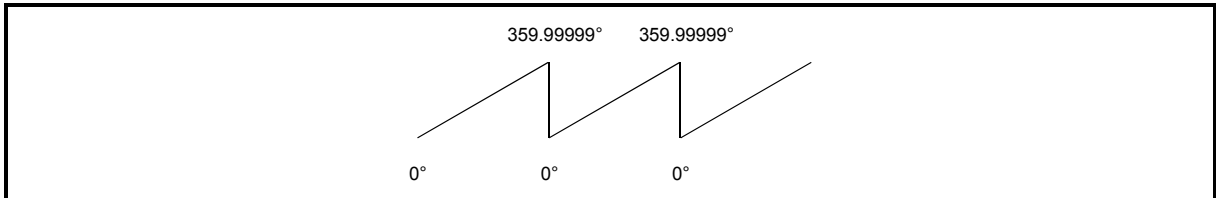

Fig. 12.17 Current value address when the control unit is "degree".

■ Setting the software stroke limit

The upper limit value/lower limit value of the software stroke limit is a value between 0 and 359.99999° .

(1) Setting when the software stroke limit is to be validated.

When the software stroke limit is to be validated, set the upper limit value in a clockwise direction from the lower limit value.

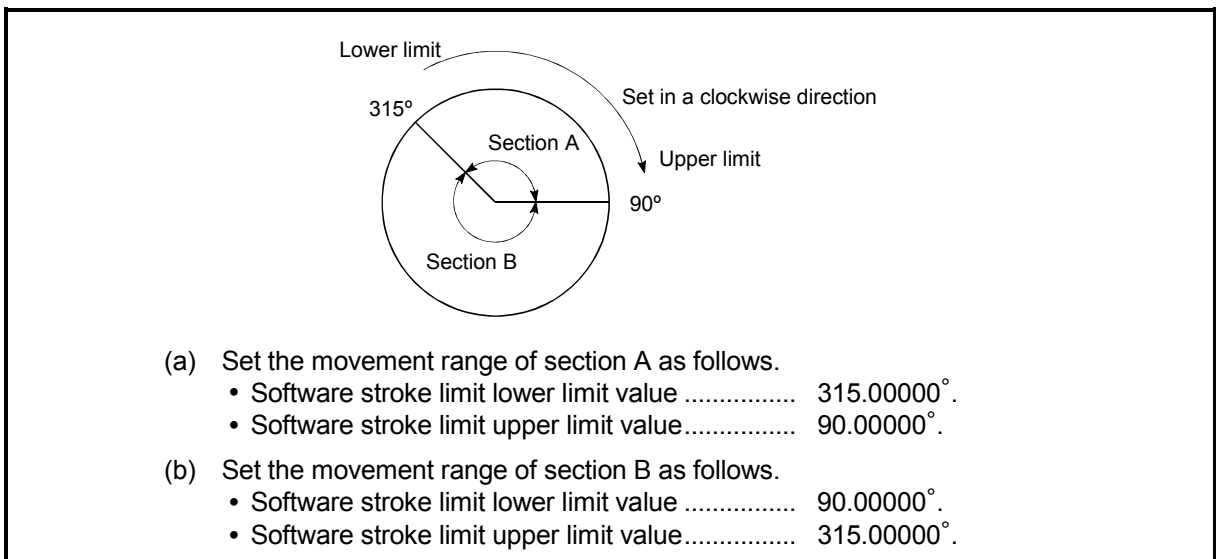

Fig. 12.18 Software stroke limit when the control unit is "degree"

12.4.4 Hardware stroke limit function

In the "hardware stroke limit function", limit switches are set at the upper/lower limit of the physical moveable range, and the control is stopped (by deceleration stop) by the input of a signal from the limit switch. Damage to the machine can be prevented by stopping the control before the upper/lower limit of the physical moveable range is reached.

Hardware stroke limit switches are normally installed inside the stroke limit/stroke end on the drive unit side, and the control is stopped before the stroke limit/stroke end on the drive unit side is reached.

The details shown below explain about the "hardware stroke limit function".

- (1) Control details
- (2) Wiring the hardware stroke limit
- (3) Precautions during control
- (4) When the hardware stroke limit is not used

(1) Control details

The following drawing shows the operation of the hardware stroke limit function.

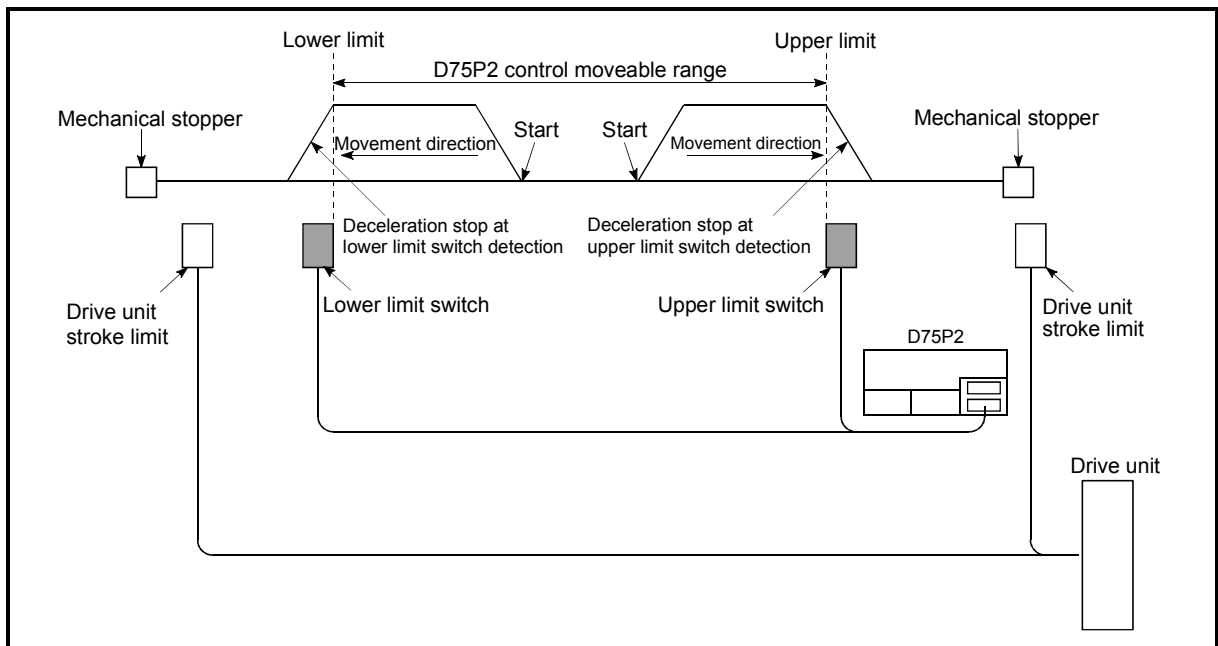

Fig. 12.19 Hardware stroke limit function operation

(2) Wiring the hardware stroke limit

When using the hardware stroke limit function, wire the terminals of the D75P2 upper/lower limit stroke limit as shown in the following drawing.

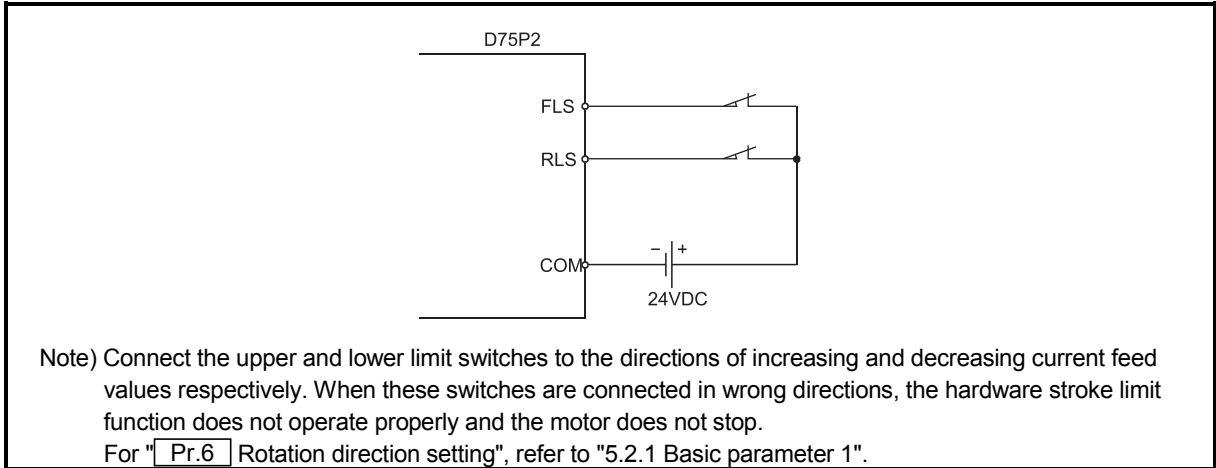

Fig. 12.20 Wiring when using the hardware stroke limit

(3) Precautions during control

- (a) If the machine is stopped outside the D75P2 control range (outside the upper/lower limit switches), or if stopped by hardware stroke limit detection, the "zero point return control", "main positioning control", and "advanced positioning control" cannot start. To carry out these types of control again, return the workpiece to the D75P2 control range by a "JOG operation" or "manual pulse generator operation".
- (b) If the circuit between the RLS (lower limit signal) and COM, or between the FLS (upper limit signal) and COM is open (including when not wired), the upper/lower limit signals will turn OFF, and control with the D75P2 will not be possible.

(4) When the hardware stroke limit is not used

When not using the hardware stroke limit function, wire the terminals of the D75P2 upper/lower limit stroke limit as shown in the following drawing.

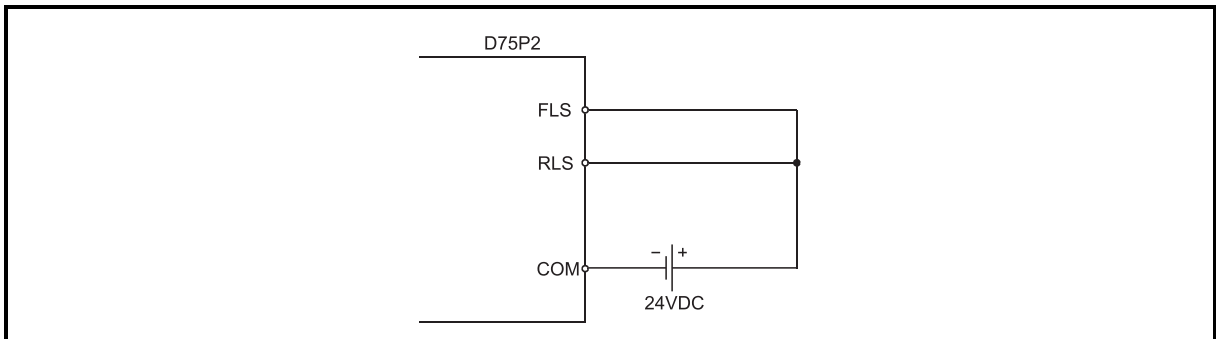

Fig. 12.21 Wiring when not using the hardware stroke limit

12.5 Functions to change the control details

Functions to change the control details include the "speed change function", "override function", "acceleration/deceleration time change function" and "torque change function". Each function is executed by parameter setting or sequence program creation and writing.

Both the "speed change function" or "override function" change the speed, but the differences between the functions are shown below. Use the function that corresponds to the application.

"Speed change function"

- The speed is changed at any time, only in the control being executed.
- The new speed is directly set.

"Override function"

- The speed is changed for all control to be executed. (Note that this excludes manual pulse generator operation.)
- The new speed is set as a percent (%) of the command speed.

12.5.1 Speed change function

The speed control function is used to change the speed during control to a newly designated speed at any time.

The new speed is directly set in the remote register, and the speed is changed by a speed change request (RY(n+2)7, RY(n+4)7) or external start signal.

The details shown below explain about the "speed change function".

- (1) Control details
- (2) Precautions during control
- (3) Setting the speed change function from the PLC CPU
- (4) Setting the speed change function using an external start signal

(1) Control details

The following drawing shows the operation during a speed change.

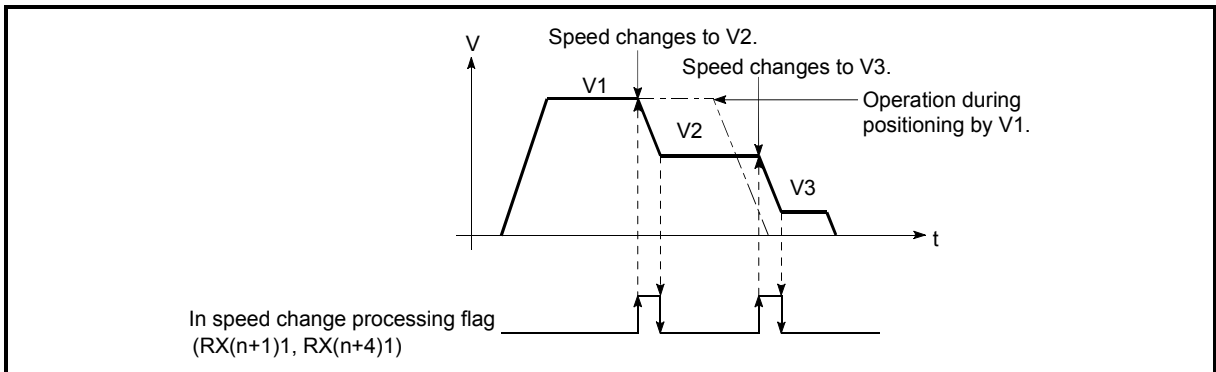

Fig. 12.22 Speed change operation

(2) Precautions during control

- (a) For the speed change during the continuous path control, the following control is performed.
 - 1) When no speed designation (current speed) is provided in the next positioning data:
 - The next positioning data is controlled at the "New speed value (RWwm+4 to 5, RWwm+12 to 13)".
 - 2) When a speed designation (current speed) is provided in the next positioning data:
 - The next positioning data is controlled at its command speed (Da.7).

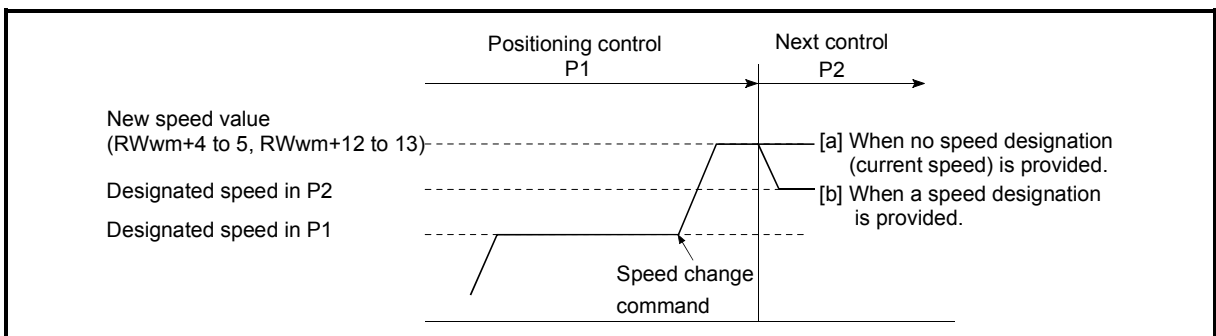

Fig. 12.23 Speed change during continuous path control

- (b) When changing the speed during continuous path control, the speed change will be ignored if there is not enough distance remaining to carry out the change.

- (c) When the speed is changed by setting "New speed value (RWwm+4 to 5, RWwm+12 to 13)" to "0", the operation is carried out as follows.
- A deceleration stop is carried out, and the speed change 0 flag (RX(n+2)2, RX(n+5)2) turns ON.
(During interpolation control, the speed change 0 flag on the reference axis side turns ON.)
 - The axis stops, but "Axis operation status (RWrn+7, RWrn+15)" does not change, and the BUSY signal remains ON. (If a stop signal is input, the BUSY signal will turn OFF, and "Axis operation status (RWrn+7, RWrn+15)" will change to "stopped".)
- * In this case, setting the "New speed value (RWwm+4 to 5, RWwm+12 to 13)" to a value besides "0" will turn OFF the speed change 0 flag (RX(n+2)2, RX(n+5)2), and enable continued operation.

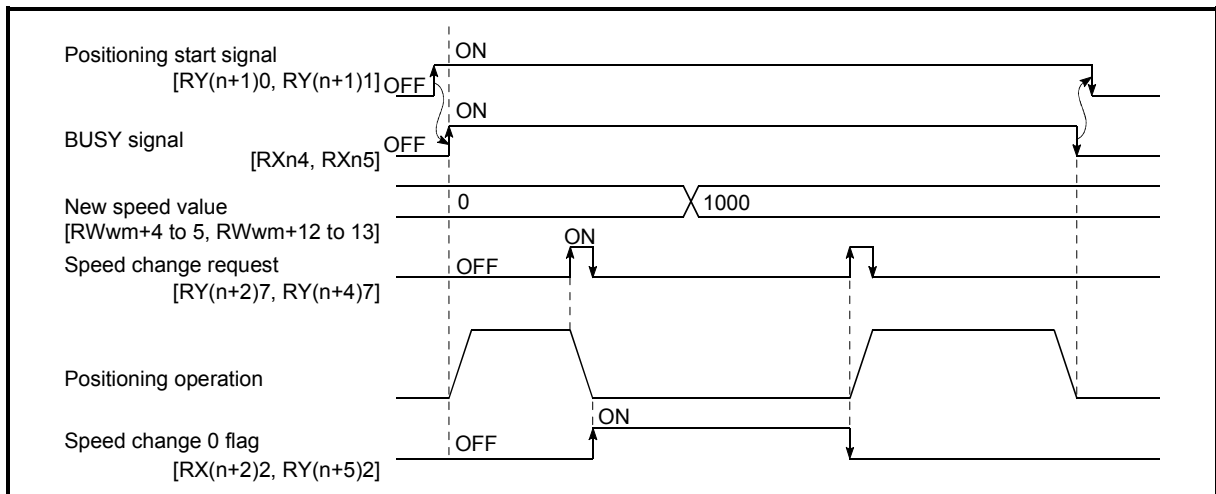

Fig. 12.24 Speed change at new speed value "0"

- (d) A warning "deceleration and stop speed change" (warning code: 500) occurs and the speed cannot be changed in the following cases.
- During deceleration by a stop command
 - During automatic deceleration during positioning control
- (e) A warning "speed limit value over" (warning code: 501) occurs and the speed is controlled at the "Pr.7 Speed limit value" when the value set in "New speed value (RWwm+4 to 5, RWwm+12 to 13)" is equal to or larger than the "Pr.7 Speed limit value".
- (f) When the speed is changed during interpolation control, the required speed is set in the reference axis.
- (g) When carrying out consecutive speed changes, be sure there is an interval between the speed changes of 100ms or more.
(If the interval between speed changes is short, the D75P2 will not be able to track, and it may become impossible to carry out commands correctly.)
- (h) When a speed change is requested by multiple axes simultaneously, it is made in order of smaller to larger axis numbers.
- (i) Speed change 0 cannot be performed at the time of a machine zero point return.
The speed change request is ignored.

(3) Setting the speed change function from the PLC CPU

The following shows the data settings and sequence program example for changing the control speed of axis 1 from the PLC CPU. (In this example, the control speed is changed to "10000.00mm/min".)

(a) Set the following data.

(Use the start time chart shown in section (2) below as a reference, and set using the sequence program shown in section (3).)

Setting item	Setting value	Setting details	Remote input/output, remote register	
			Axis 1	Axis 2
New speed value	1000000	Set the new speed.	RWwm+4 RWwm+5	RWwm+12 RWwm+13
Speed change request	ON	Set "ON: Change the speed".	RY(n+2)7	RY(n+4)7

* Refer to section "3.4 Specifications of input/output signals for master module" and "3.5 Remote registers" for details on the setting details.

(b) The following shows the speed change time chart.

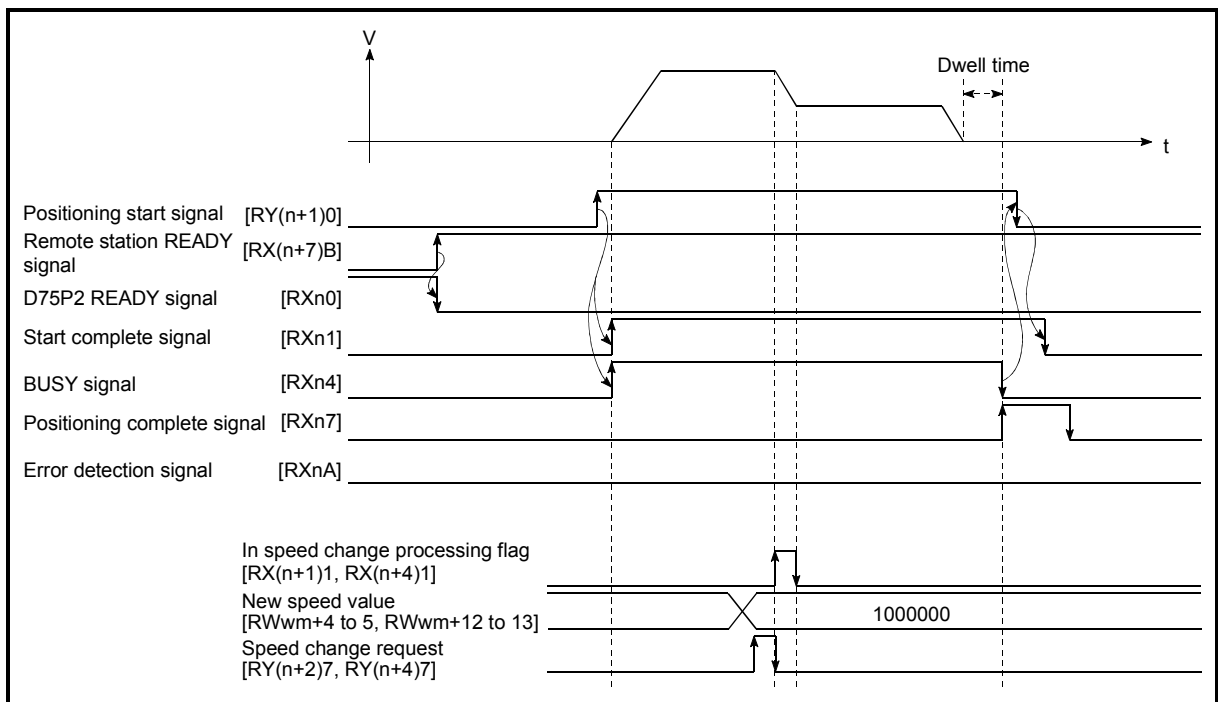

Fig. 12.25 Time chart for changing the speed from the PLC CPU

(4) Setting the speed change function using an external start signal

The speed can also be changed using an "external start signal".

The following shows the data settings for changing the control speed of axis 1 using an "external start signal". (In this example, the control speed is changed to "20.00mm/min".)

- (a) Set the following data to change the speed using an external start signal. (Use the start time chart shown in section (2) below as a reference, and set using the sequence program shown in section (3).)

Setting item	Setting value	Setting details	Remote input/output, remote register, buffer memory address	
			Axis 1	Axis 2
Pr.43 External start function selection	1	Set "1: External speed change request".	62	212
New speed value	2000	Set the new speed.	RWwm+4 RWwm+5	RWwm+12 RWwm+13
External start valid	ON	Set "ON: Validate the external start".	RY(n+2)B	RY(n+4)B

* Refer to section "3.4 Specifications of input/output signals for master module", "3.5 Remote registers" and "5.2 List of parameters" for details on the setting details.

- (b) The following shows the speed change time chart.

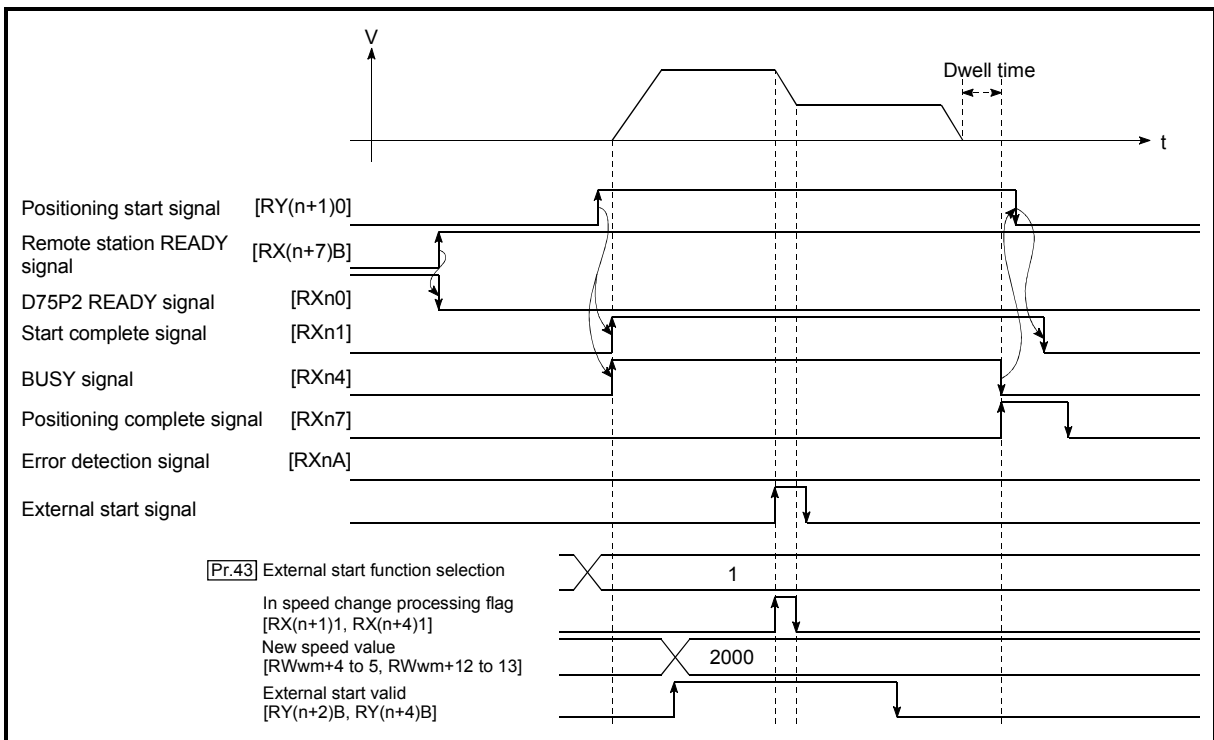

Fig. 12.26 Time chart for changing the speed using an external start signal

12.5.2 Override function

The override function changes the command speed by a designated percentage (1 to 300%) for all control to be executed.

The speed can be changed by setting the percentage (%) by which the speed is changed in "Positioning operation speed override (RWwm+1, RWwm+9)".

For a machine zero point return, however, override cannot be performed after start of deceleration to the creep speed following the detection of Near-point dog ON.

- (1) Control details
- (2) Precautions during control
- (3) Setting the override function

(1) Control details

The following shows that operation of the override function.

- 1) A value changed by the override function is monitored by "Feedrate (RWrn+2 to 3, RWrn+10 to 11)".
- 2) If "Positioning operation speed override (RWwm+1, RWwm+9)" is set to 100%, the speed will not change.
- 3) If "Positioning operation speed override (RWwm+1, RWwm+9)" is set a value less than 100%, control will be carried out at speed unit "1" at the time "Feedrate (RWrn+2 to 3, RWrn+10 to 11)" becomes a value of "1" or less.
- 4) If there is not enough remaining distance to change the speed when the speed is changed during the position control of speed/position changeover control, the operation will be carried out at the speed that could be changed.
- 5) If the speed changed by the "override function" is greater than the "Pr.7 Speed limit value", a warning "speed limit value over" (warning code: 501) will occur and the speed will be controlled at the "Pr.7 Speed limit value". The "Speed limiting flag (RX(n+1)0, RX(n+4)0)" will turn ON.

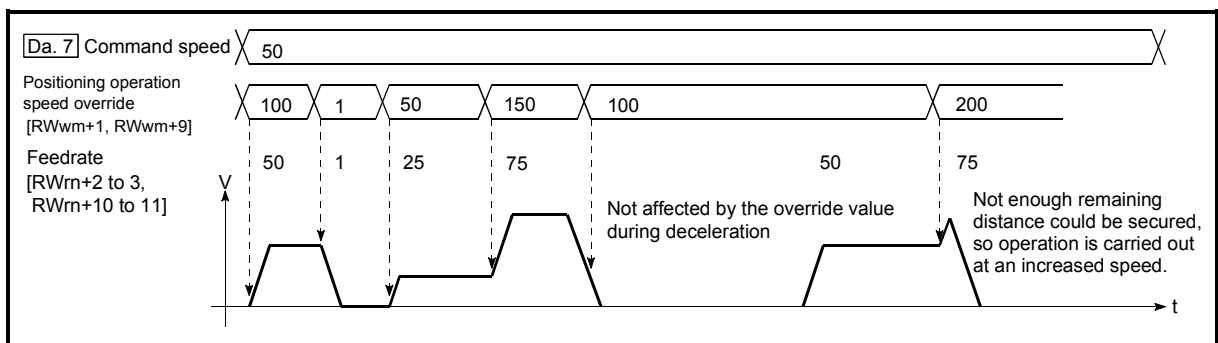

Fig. 12.27 Override function operation

(2) Precaution during control

- (a) When changing the speed during continuous path control, the speed change will be ignored if there is not enough distance remaining to carry out the change.
- (b) A warning "deceleration and stop speed change" (warning code: 500) occurs and the speed cannot be changed in the following cases.
(The value set to "Positioning operation speed override (RWwm+1, RWwm+9)" is made valid after a deceleration stop.)
 - During deceleration by a stop command
 - During automatic deceleration during positioning control
- (c) When the speed is changed during interpolation control, the required speed is set in the reference axis.

(3) Setting the override function

The following shows the data settings and sequence program example for setting the override value of axis 1 to "200%".

- (a) Set the following data. (Use the start time chart shown in section (2) below as a reference, and set using the sequence program shown in section (3).)

Setting item	Setting value	Setting details	Remote register	
			Axis 1	Axis 2
Positioning operation speed override	200	Set the new speed as a percentage (%).	RWwm+1	RWwm+9

* Refer to section "3.5 Remote registers" for details on the setting details.

- (b) The following shows a time chart for changing the speed using the override function.

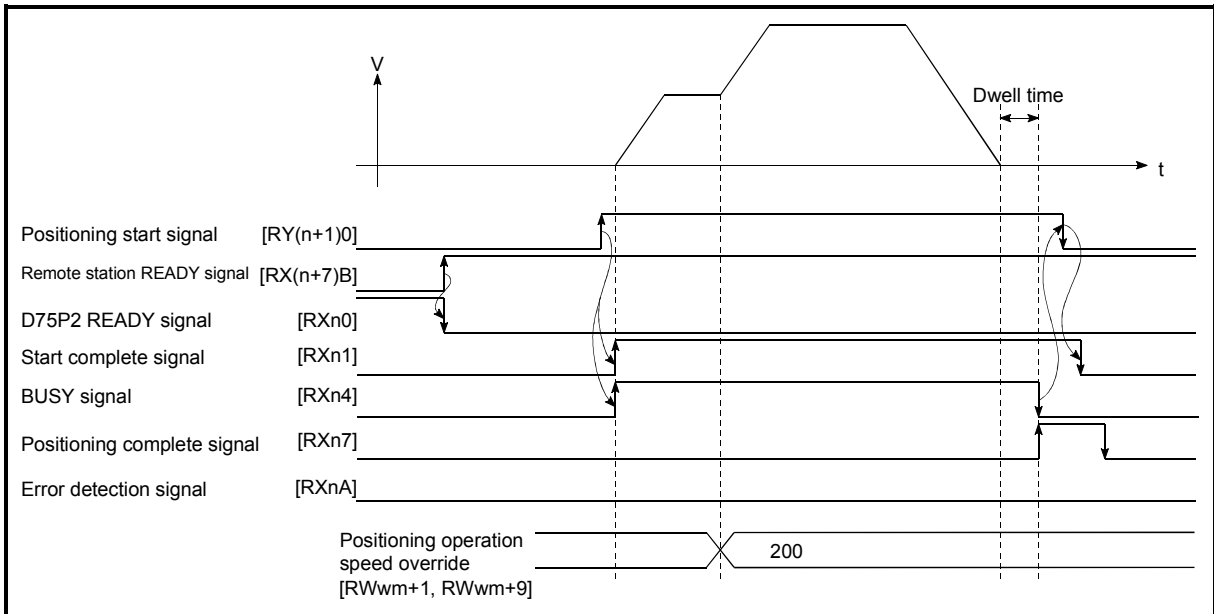

Fig. 12.28 Time chart for changing the speed using the override function

12.5.3 Acceleration/deceleration time change function

The "acceleration/deceleration time change function" is used to change the acceleration/deceleration time during a speed change to a random value when carrying out the speed change indicated in section "12.5.1 Speed change function". In a normal speed change (when the acceleration/deceleration time is not changed), the acceleration/deceleration time previously set in the parameters (Pr.8, Pr.9, and Pr.26 to Pr.31 values) is set in the positioning parameter data items Da.3 and Da.4, and control is carried out with that acceleration/deceleration time. However, by setting the new acceleration/deceleration time (Cd.33, Cd.34) in the control data, and issuing an acceleration/deceleration time change enable command (Cd.35 Acceleration/deceleration time change during speed change, enable/disable selection) to change the speed when the acceleration/deceleration time change is enabled, the speed will be changed with the new acceleration/deceleration time (Cd.33, Cd.34).

The details shown below explain about the "acceleration/deceleration time change function".

- (1) Control details
- (2) Precautions during control
- (3) Setting the acceleration/deceleration time change function

(1) Control details

The following drawing shows the operation during an acceleration/deceleration time change.

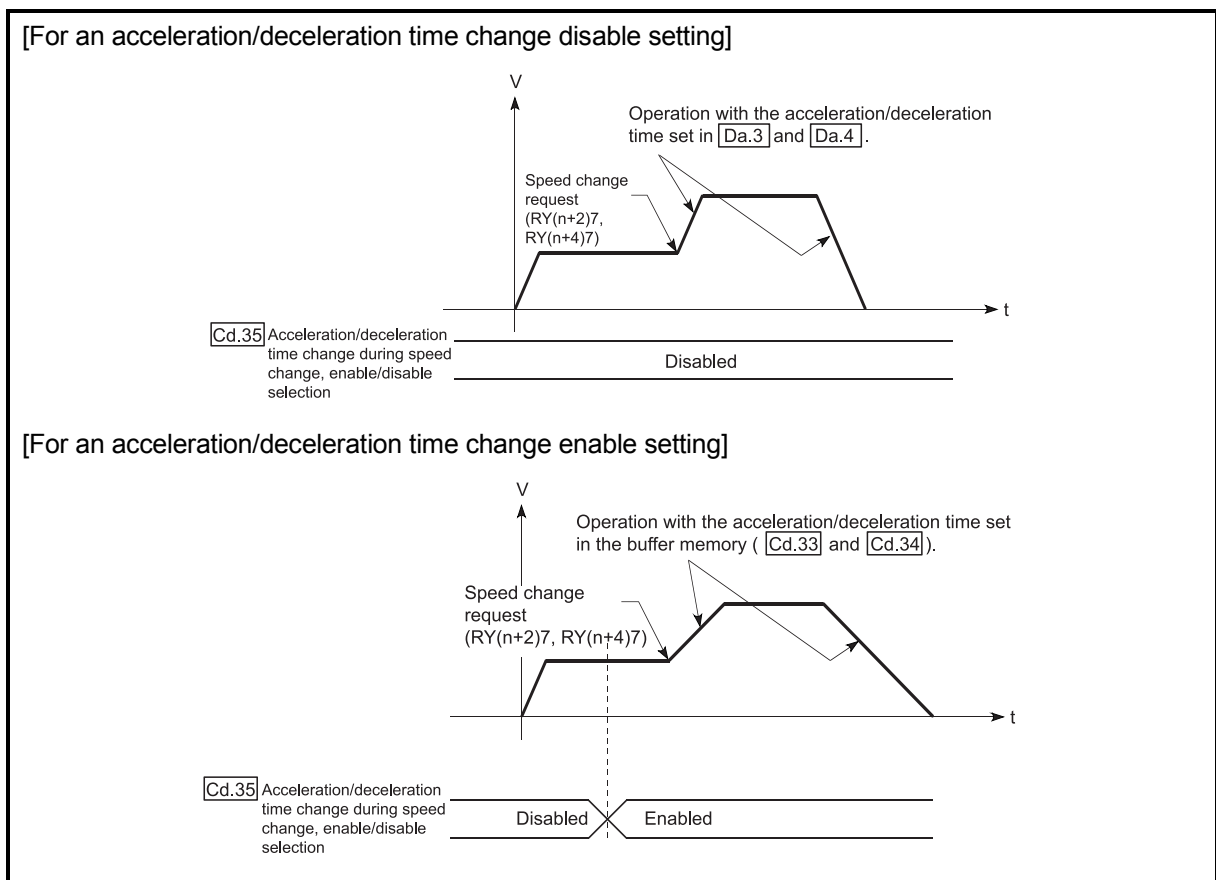
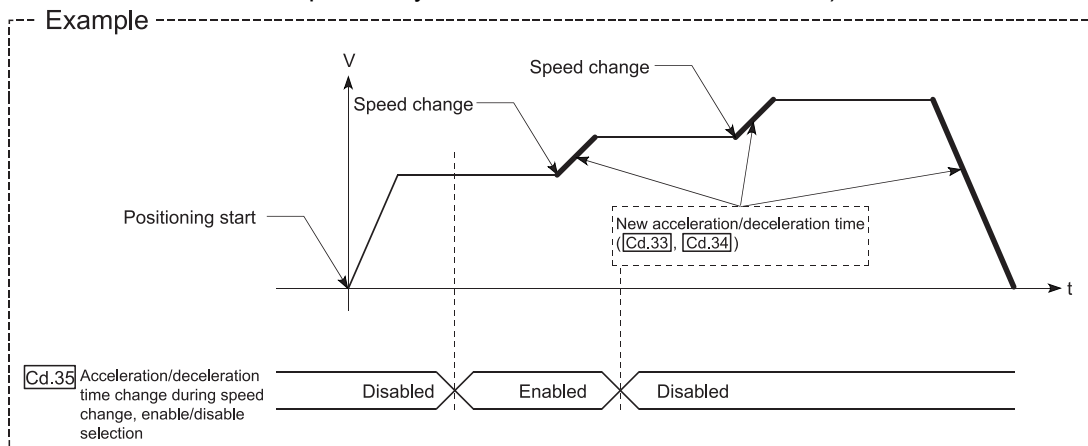

Fig. 12.29 Operation during an acceleration/deceleration time change

(2) Precautions during control

- (a) When "0" is set in "[Cd.33] New acceleration time value" and "[Cd.34] New deceleration time value", the acceleration/deceleration time will not be changed even if the speed is changed. In this case, the operation will be controlled at the acceleration/deceleration time previously set in the parameters.
- (b) The "new acceleration/deceleration time" is valid during execution of the positioning data for which the speed was changed. In continuous positioning control and continuous path control, the speed is changed and control is carried out with the previously set acceleration/deceleration time at the changeover to the next positioning data, even if the acceleration/deceleration time is changed to the "new acceleration/deceleration time ([Cd.33], [Cd.34])".
- (c) Even if the acceleration/deceleration time change is set to disable after the "new acceleration/deceleration time" is validated, the positioning data for which the "new acceleration/deceleration time" was validated will continue to be controlled with that value. (The next positioning data will be controlled with the previously set acceleration/deceleration time.)



- (d) If the "new acceleration/deceleration time" is set to "0" and the speed is changed after the "new acceleration/deceleration time" is validated, the operation will be controlled with the previous "new acceleration/deceleration time".

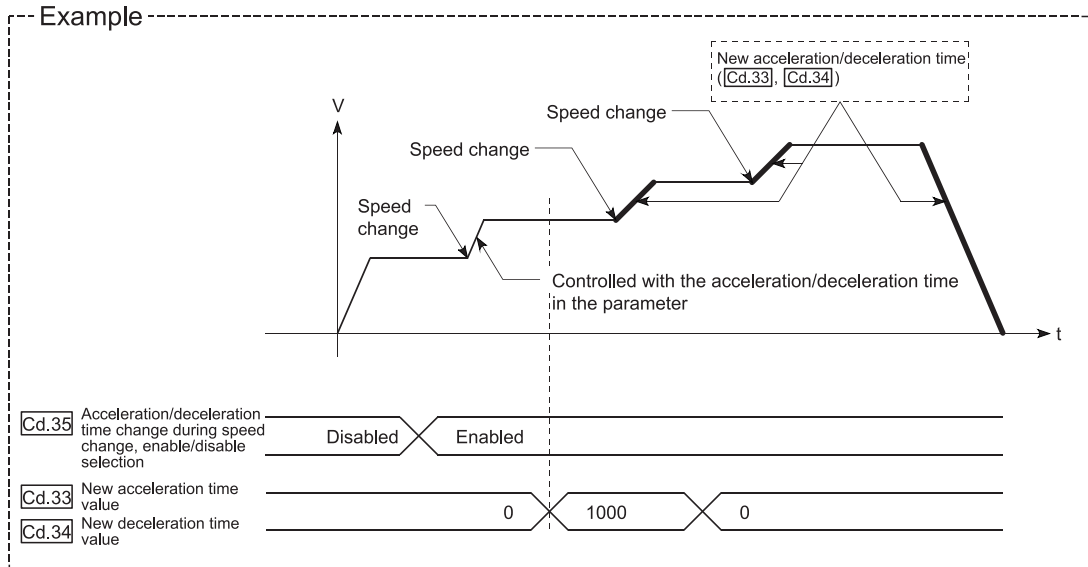

- (e) During JOG operation, the acceleration/deceleration time change function does not function.

POINT

If the speed is changed when an acceleration/deceleration change is enabled, the "new acceleration/deceleration time" will become the acceleration/deceleration time of the positioning data being executed. The "new acceleration/deceleration time" remains valid until the changeover to the next positioning data. (The automatic deceleration processing at the completion of the positioning will also be controlled by the "new acceleration/deceleration time".)

(3) Setting the acceleration/deceleration time change function

To use the "acceleration/deceleration time change function", write the data shown in the following table to the D75P2 using the sequence program. The set details are validated when a speed change is executed after the details are written to the D75P2.

Setting item	Setting value	Setting details	Buffer memory address	
			Axis 1	Axis 2
Cd.33	New acceleration time value	→ Set the new acceleration time.	1184 1185	1234 1235
Cd.34	New deceleration time value	→ Set the new deceleration time.	1186 1187	1236 1237
Cd.35	Acceleration/ deceleration time change during speed change, enable/disable selection	1 Set "1: Acceleration/deceleration time change enable".	1188	1238

* Refer to section "5.7 List of control data" for details on the setting details.

12.5.4 Torque change function

The "torque change function" is used to change the torque limit value during torque limiting.

The torque limit value during torque limiting is normally the value set in the "[Pr.18] Torque limit setting value" that was previously set in the parameters. However, by setting the new torque limit value in the positioning data "[Cd.30] New torque value", and writing it to the D75P2, the torque generated by the servomotor during control can be limited with the new torque value.

(The "[Cd.30] New torque value" is validated when written to the D75P2.)

The details shown below explain about the "control torque change function".

- (1) Control details
- (2) Precautions during control
- (3) Setting the torque change function start signal

(1) Control details

The new torque value in the axis control data can always be changed, and torque limit is carried out with the new value as soon as the new torque value is written.

(A torque change is made during operation only.)

A torque change is not performed from when power is switched ON until the remote station READY signal [RX(n+7)B] turns ON.

The setting range is 0 to "[Pr.18] Torque limit setting value".

When the new torque value is 0, it is regarded that no torque change will be made.

1 to "[Pr.18] Torque limit setting value" is the range where a torque change can be made.

Torque changing operation is shown below.

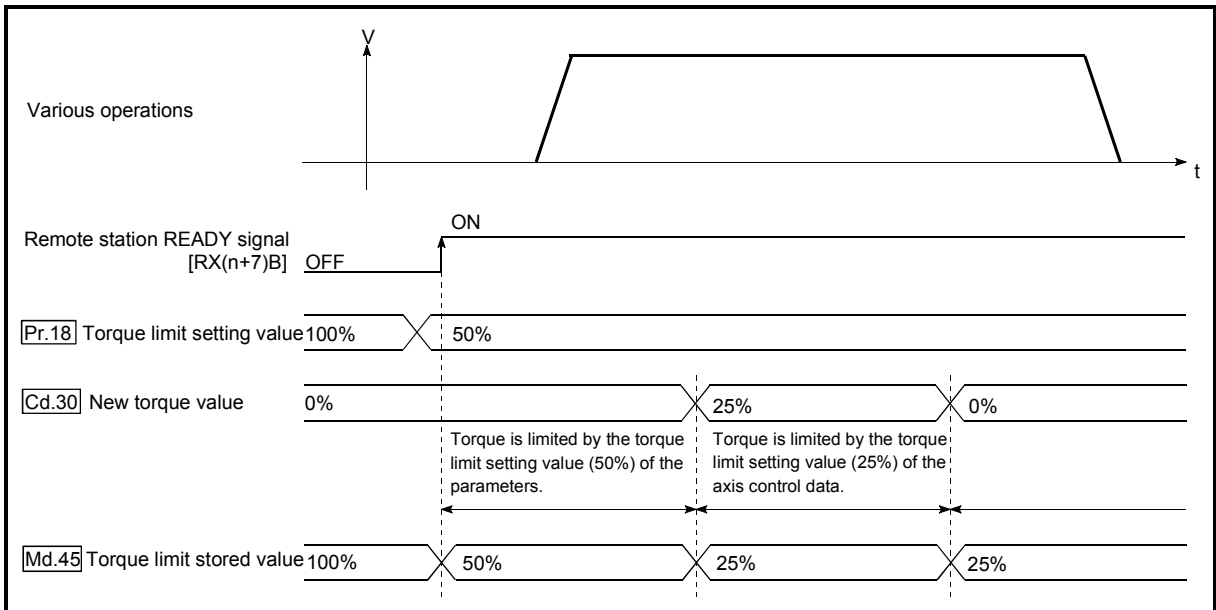

Fig. 12.30 Torque change operation

(2) Precautions during control

- (a) If a value besides "0" is set in the "[Cd.30] New torque value", the torque generated by the servomotor will be limited by that value. To limit the torque with the value set in "[Pr.18] Torque limit setting value", set the "[Cd.30] New torque value" to "0".
- (b) The "[Cd.30] New torque value" is validated when written to the D75P2.
- (c) If the setting value is outside the setting range, a warning "Outside new torque value range" (warning code: 113) will occur and the torque will not be changed.

(3) Setting the torque change function start signal

To use the "torque change function", write the data shown in the following table to the D75P2 using the sequence program.

The set details are validated when written to the D75P2.

Setting item	Setting value	Setting details	Buffer memory address	
			Axis 1	Axis 2
[Cd.30] New torque value	→	Set the new torque limit value.	1176	1226

* Refer to section "5.7 List of control data" for details on the setting details.

12.6 Absolute position restoration function

 CAUTION	<p>When absolute position restoration is performed, the servo ON signal may turn OFF (the servo may switch off) for about 20ms, starting the motor. If any inconvenience may be caused by the start of the motor when the servo ON signal turns OFF, provide an electromagnetic brake separately to lock the motor with the electromagnetic brake during absolute position restoration.</p>
--	---

The "absolute position restoration function" is designed to restore the absolute position of the specified axis. This function eliminates the need for a zero point return after power-off, such as an instantaneous power failure or emergency stop, ensuring ease of on-site restoration work.

The following details of the "absolute position restoration function" will be explained.

- (1) Configuration and preparation of absolute position detection system
- (2) Outline of absolute position detection data communication
- (3) Connection example
- (4) Precautions during control

[1] Configuration and preparation of absolute position detection system

(1) Configuration

The configuration of the absolute position detection system is shown below. Refer to the servo amplifier manual for details of connection with the servo amplifier.

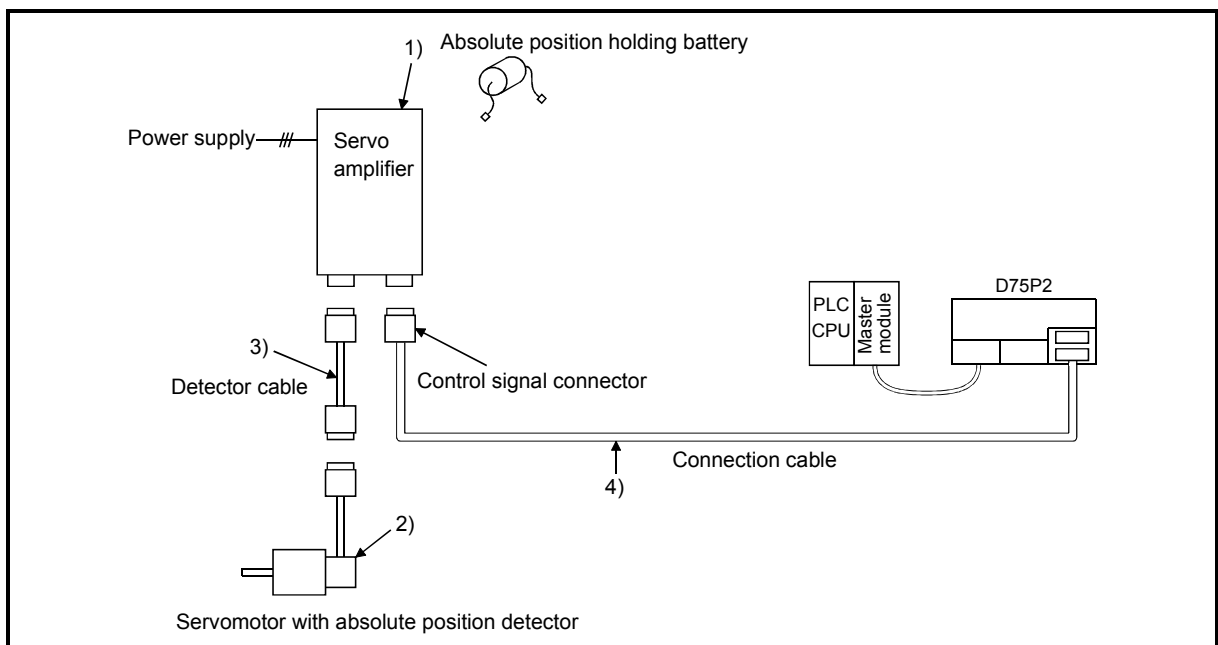

Fig. 12.31 Configuration of absolute position detection system

(2) Preparation

Note the details in the following table for preparation of the absolute position detection system.

System component	Details
1) Servo amplifier (MR-H-A, MR-J2-A, MR-J2S-A)	<ul style="list-style-type: none"> Fit the battery (MR-BAT, A6BAT) to the servo amplifier. Make the servo amplifier side absolute position detection function valid. For other details, refer to the servo amplifier side instruction manual.
2) Servomotor (HA- □ H □ □ -Y type)	<ul style="list-style-type: none"> Use the servomotor equipped with absolute position detector. For other details, refer to the servomotor side instruction manual.
3) Detector cable	<ul style="list-style-type: none"> Add the connection of the battery power supply (BAT, LG signals) to the wiring of the incremental detector cable. For other details, refer to the cable side instruction manual.
4) Connection cable	Use the user-fabricated cable or following dedicated cable. <ul style="list-style-type: none"> AD75C20SNH, AD75C20SNJ2

[2] Outline of absolute position detection data communication

As shown in the system block diagram of Fig. 12.32, the detector consists of the encoder, which detects a position within one revolution in addition to the A/B/Z-phase signals for position control during normal operation, and the cumulative revolution counter that detects the number of revolutions.

This absolute position detection system always detects the absolute position of a machine and stores it by battery backup, independently of whether the PLC system power is ON or OFF. Therefore, once an initial zero point setting is made at the time of machine installation, no zero point return at power-on will be required after that, ensuring ease of restoration at an instantaneous power failure or emergency stop. Backed up by the super capacitor in the detector, the absolute position data is retained within the specified time if the cable is disconnected or broken.

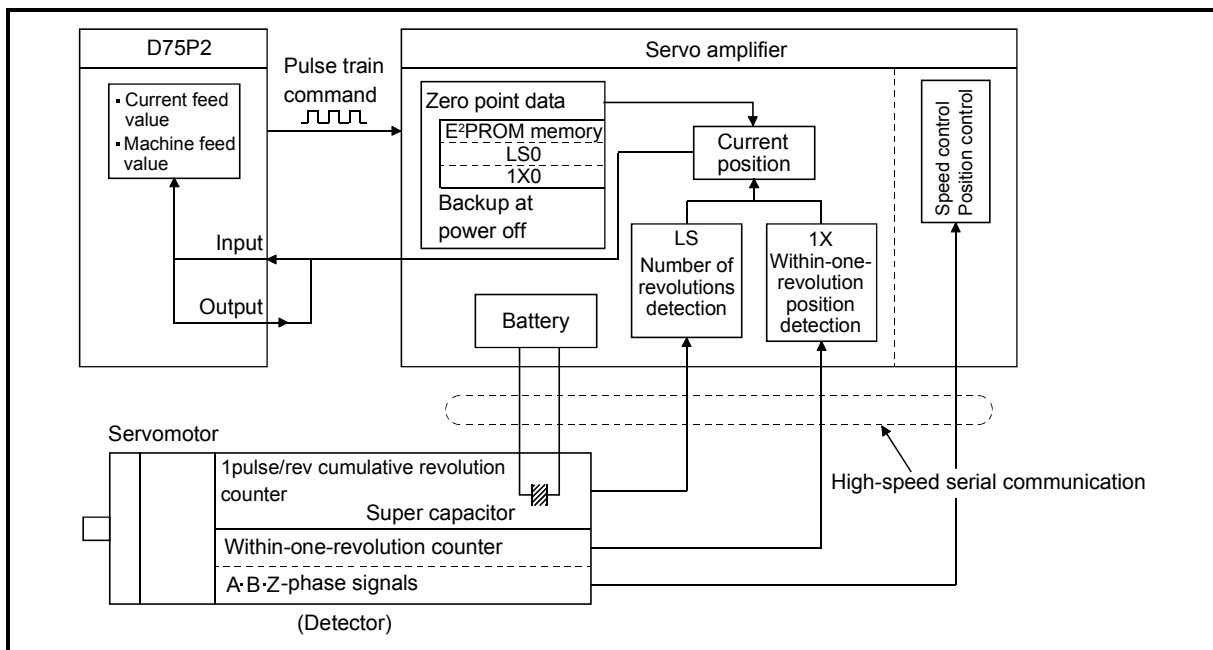

Fig. 12.32 Outline of absolute position restoration function

[3] Absolute position signal transfer procedure

- (1) The outline of the absolute position signal transfer procedure between the servo amplifier and D75P2 is shown in Fig. 12.33.

For details of communication between the servo amplifier and PLC system, refer to the servo amplifier side instruction manual.

- (2) About errors during communication

- (a) A time-out that occurs during communication results in error "ABS transfer time-out" (error code: 213).
- (b) A transfer data sum error results in error "ABS transfer check sum" (error code: 214).

For remedies, etc. at error occurrence, refer to section "14.3 List of errors".

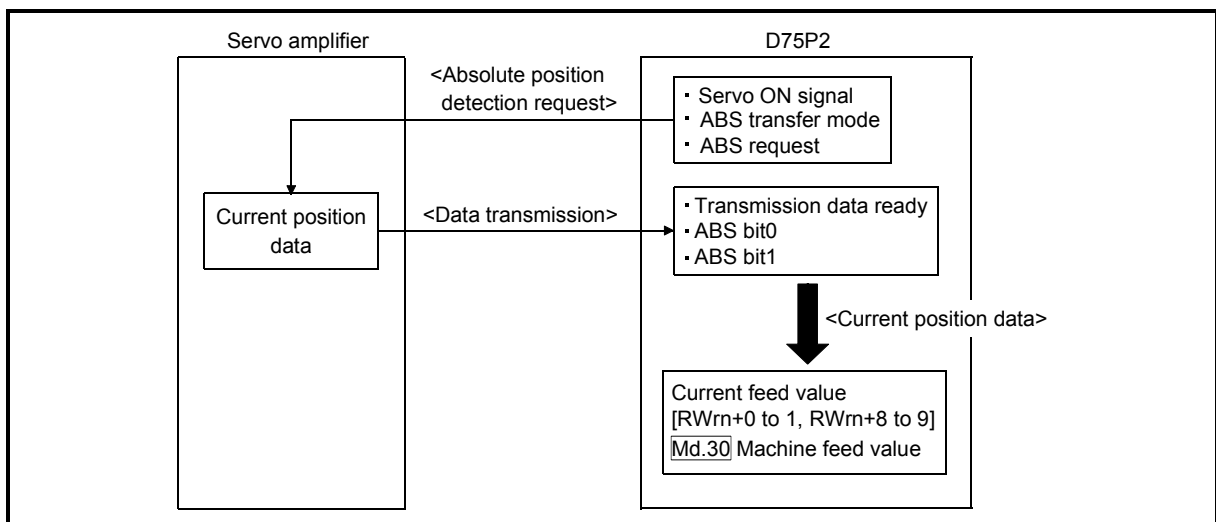

Fig. 12.33 Absolute position signal transfer procedure

[4] Precautions during control

- (1) When the absolute position detection system has been configured, absolute position restoration must be performed at least once after power on or reset. Also, the servo amplifier will not switch on unless absolute position restoration is completed.
- (2) For use in the absolute position detection system, the following control cannot be performed.
- Infinite length feed control in which control is performed in the given direction only, e.g. a turntable
 - Control in which the movement amount from the zero point address exceeds the Condition 1 and Condition 2 ranges given below

When performing positioning in the absolute position detection system, use the positioning address within the range that satisfies Condition 1 and Condition 2 given on the next page.

If the positioning address is used in the range that does not satisfy Condition 1 and Condition 2, a normal current value cannot be restored at the time of absolute position restoration and therefore the positioning address cannot be used in the absolute position detection system.

Example 1

(1) The conditions for calculation of the positioning address are indicated below.

- Movement amount per pulse: 0.1 (μm)
- Zero point address: 0.0 (μm)
- Number of feedback pulses: 8192 (pulse)

(2) Calculate the upper and lower limit values of the positioning address that can be specified from the range of using the number of output pulses in Condition 1 and the expression of calculating the positioning address (Expression 1).

• Lower limit value of positioning address (calculated with the number of negative side pulses in Condition 1)

$$\begin{aligned} \text{(Positioning address)} &= (\text{movement amount per pulse}) \times (\text{number of output pulses}) + (\text{zero point address}) \\ &= 0.1 \times (-268435456) + 0.0 \\ &= -26843545.6 \text{ (}\mu\text{m)} \end{aligned}$$

• Upper limit value of positioning address (calculated with the number of positive side pulses in Condition 1)

$$\begin{aligned} \text{(Positioning address)} &= (\text{movement amount per pulse}) \times (\text{number of output pulses}) + (\text{zero point address}) \\ &= 0.1 \times -268435455 + 0.0 \\ &= 26843545.5 \text{ (}\mu\text{m)} \end{aligned}$$

(3) The calculated upper and lower limit values of the positioning address are within the range of Condition 2.
Hence, the positioning range calculated in Condition 1 [-26843545.6 (μm) to 26843545.5 (μm)] can be used in the absolute position detection system. Positioning outside the range -26843545.6 (μm) to 26843545.5 (μm) cannot be used in the absolute position detection system.

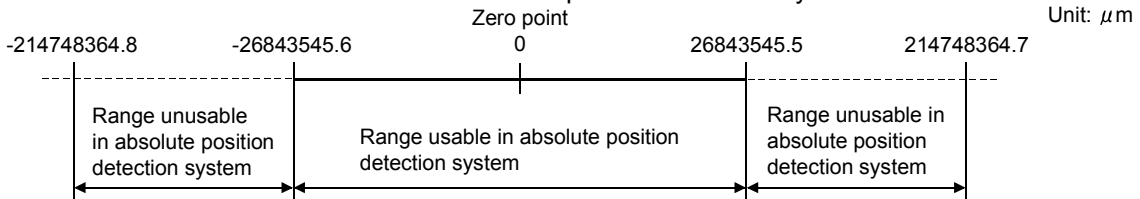

Example 2

(1) Calculate the positioning address that can be specified in the system where the zero point address in Example 1 is 214740000.0 (μm).

• Lower limit value of positioning address

$$\begin{aligned} \text{(Positioning address)} &= 0.1 \times (-268435456) + 214740000.0 \\ &= 187896454.4 \text{ (}\mu\text{m)} \end{aligned}$$

• Upper limit value of positioning address

$$\begin{aligned} \text{(Positioning address)} &= 0.1 \times (-268435456) + 214740000.0 \\ &= 187896454.4 \text{ (}\mu\text{m)} \end{aligned}$$

(2) Since the calculated lower limit value of the positioning address is within the range of Condition 2, the calculated address 187896454.4 (μm) is the lower limit for the positioning to be performed in the absolute position detection system.

Since the calculated upper limit value of the positioning address is outside the range of Condition 2, the upper limit value 214748364.7 (μm) of the positioning range of Condition 2 is the upper limit for the positioning to be performed in the absolute position detection system.

In the absolute position detection system, use the positioning address within the range 187896454.4 (μm) to 214748364.7 (μm).

For positioning beyond 187896454.4 (μm), the positioning address cannot be used in the absolute position detection system.

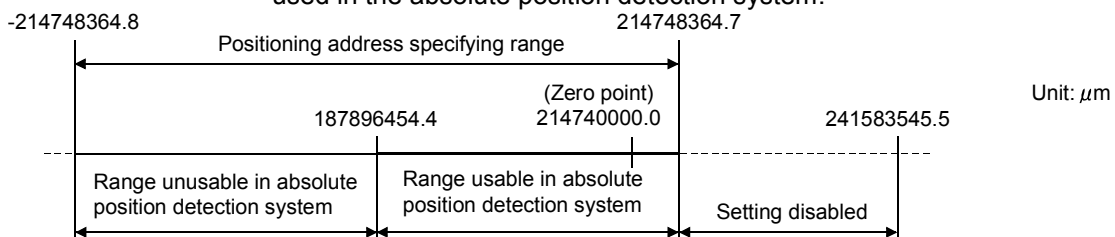

Example 3

- (1) The conditions for calculation of the positioning address are indicated below.
 - Movement amount per pulse: 0.9 (μm)
 - Zero point address: 0.0 (μm)
 - Number of feedback pulses: 8192 (pulse)
- (2) Calculate the positioning address from the range of using the number of output pulses in Condition 1 and the expression of calculating the positioning address (Expression 1).
 - Lower limit value of positioning address (calculated with the number of negative side pulses in Condition 1)

$$\begin{aligned} \text{(Positioning address)} &= (\text{movement amount per pulse}) \times (\text{number of output pulses}) + (\text{zero point address}) \\ &= 0.9 \times (-268435456) + 0.0 \\ &= 241591910.4 (\mu\text{m}) \end{aligned}$$
 - Upper limit value of positioning address (calculated with the number of positive side pulses in Condition 1)

$$\begin{aligned} \text{(Positioning address)} &= (\text{movement amount per pulse}) \times (\text{number of output pulses}) + (\text{zero point address}) \\ &= 0.9 \times 268435455 + 0.0 \\ &= 241591909.5 (\mu\text{m}) \end{aligned}$$
- (3) Since the calculated upper and lower limit values of the positioning address are outside the range of Condition 2, use the positioning address in the positioning range ($-214748364.8 (\mu\text{m})$ to $214748364.7 (\mu\text{m})$) of Condition 2.

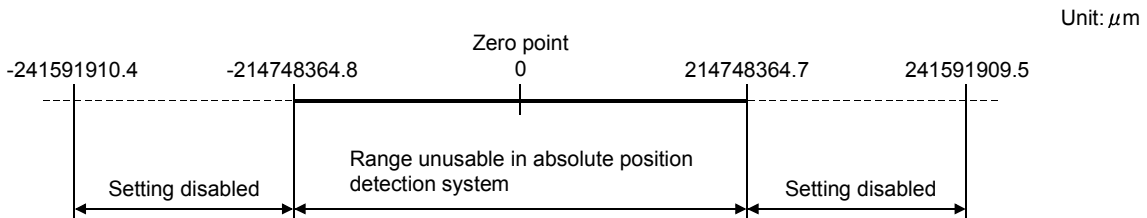

2. Concept when the unit is degree

- The positioning address is within the range 0° to 359.99999° of the position reached by a zero point return.
When the zero point position is not 0° , the range is also 0° to 359.99999° .
- When positioning is performed in the same direction, control beyond the limit value (when the address increases: $359.99999^\circ \rightarrow 0^\circ$, when the address decreases: $0^\circ \rightarrow 359.99999^\circ$) cannot be carried out. (See below)

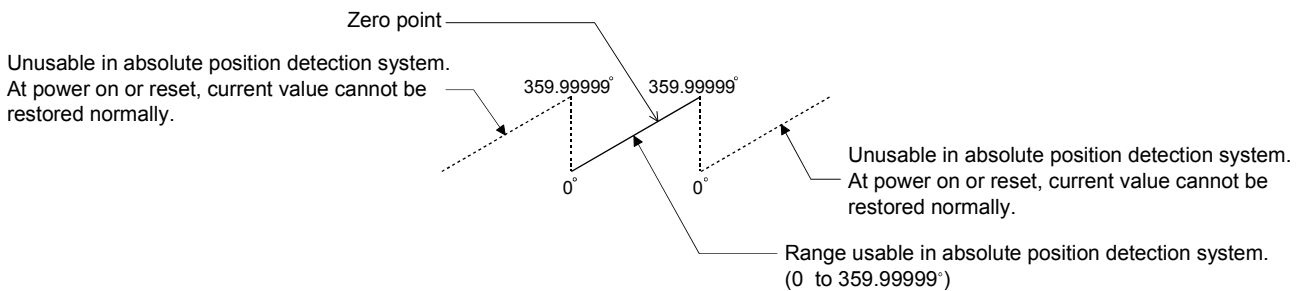

- For use in the absolute position detection system, set the upper and lower limit values of the software stroke limit within the range 0° to 359.99999° .

12.7 Other functions

Other functions include the "step function", "skip function", "M code output function", "teaching function", "command in-position function", "stepping motor mode function", "acceleration/deceleration processing function" and "indirectly specification function". Each function is executed by parameter setting or sequence program creation and writing.

12.7.1 Step function

The "step function" is used to confirm each operation of the positioning control one by one.

It is mainly used in debugging work for positioning control, etc.

A positioning operation in which a "step function" is used is called a "step operation". In step operations, the timing for stopping the control can be set. (This is called the "step mode".) Control stopped by a step operation can be continued by setting "step continue" (to continue the control)" or restarted by setting "restart" in the "step start information".

The details shown below explain about the "step function".

- (1) Relation between the step function and various controls
- (2) Step mode
- (3) Step start information
- (4) Using the step operation
- (5) Control details
- (6) Precautions during control
- (7) Step function settings

(1) Relation between the step function and various controls

The following table shows the relation between the "step function" and various controls.

Control type		Step function	Step applicability	
Zero point return control	Machine zero point return control	×	Step operation not possible	
	Data setting method zero point return	×		
	High-speed zero pint return control	×		
Main positioning control	Position control	1-axis linear control	○	Step operation possible
		2-axis linear interpolation control	○	
		1-axis fixed-dimension feed control	○	
		2-axis fixed-dimension feed control (interpolation)	○	
		2-axis circular interpolation control	○	
	Speed control	×	Step operation not possible	
	Speed/position changeover control	○	Step operation possible	
	Other control	Current value change		○
	JUMP command	○		
Manual control	JOG operation	×	Step operation not possible	
	Manual pulse generator operation	×		

○ : Set when required. × : Setting not possible

(2) Step mode

In step operations, the timing for stopping the control can be set. This is called the "step mode". (The "step mode" is set in the control data "[Cd.27] Step mode".)

The following shows the two types of "step mode" functions.

(a) Deceleration unit step

The operation stops at positioning data requiring automatic deceleration. (A normal operation will be carried out until the positioning data requiring automatic deceleration is found. Once found, that positioning data will be executed, and the operation will then automatically decelerate and stop.)

(b) Data No. unit step

The operation automatically decelerates and stops for each positioning data. (Even in continuous path control, an automatic deceleration and stop will be forcibly carried out.)

(3) Step start information

Control stopped by a step operation can be continued by setting "step continue" (to continue the control) or restarted by setting "restart" in the "step start information". (The "step start information" is set in the control data "[Cd.28] Step start information".)

The following table shows the results of starts using the "step start information" during step operation.

(Warnings will only be output when the step valid flag is ON.)

Stop status in the step operation	Axis operation status (RWrn+7, RWrn+15)	[Cd.28] Step start information	Step start results
1 step of positioning stopped normally	Step standing by	1: Step continue	The next positioning data is executed.
		2: Restart	A "step start information invalid warning" occurs.
Control stopped by a stop signal	Step stopped	1: Step continue	A restart is carried out at the positioning data where the control was stopped.
		2: Restart	
An error occurred, and the control stopped	Step error occurring	1: Step continue	A "step start information invalid warning" occurs.
		2: Restart	

The following warnings will occur if the "Axis operation status (RWrn+7, RWrn+15)" is not appropriate when step start information is set.

Axis operation status (RWrn+7, RWrn+15)	Step start results
Standing by	Step start information invalid warning
Stopped	
Error occurring	
In interpolation	Start during operation warning
In JOG operation	
In manual pulse generator operation	
Analyzing	
Waiting for special start	
In zero point return	
In position control	
In speed control	
In speed control of speed/position changeover control	
In position control of speed/position changeover control	

(4) Using the step operation

The following shows the procedure for checking positioning data using the step operation.

- (a) Turn ON the step valid flag before starting the positioning data.
(Write "1" (carry out step operation) in "Cd.26 Step valid flag".)
- (b) Set the step mode before starting the positioning data.
(Set in "Cd.27 Step mode".)
- (c) Turn ON the positioning start signal, and check that the positioning control starts normally.
- (d) The control will stop for the following reasons.
 - 1) One step of positioning stopped normally. (Go to step (f))
 - 2) Control stopped by a stop signal (Take appropriate measures, go to step (e))
 - 3) An error occurred and the control stopped. (Take appropriate measures, go to step (c))
- (e) Write "2" (restart) to "Cd.28 Step start information", and check that the positioning data where the control stopped operates normally. (Go to (d)).
- (f) Write "1" (step continue) to "Cd.28 Step start information", and check that the next positioning data where the control stopped operates normally.
 - 1) One step of positioning stopped normally. (Go to step (f))
 - 2) Control stopped by a stop signal (Take appropriate measures, go to step (e))
 - 3) An error occurred and the control stopped. (Take appropriate measures, go to step (c))
 - 4) All positioning data operated normally (Go to step (g))
- (g) Turn OFF the step valid flag, and quit the "step function".
(Write "0" (do not carry out step operation) in "Cd.26 Step valid flag".)

(5) Control details

(a) The following drawing shows a step operation during a "deceleration unit step".

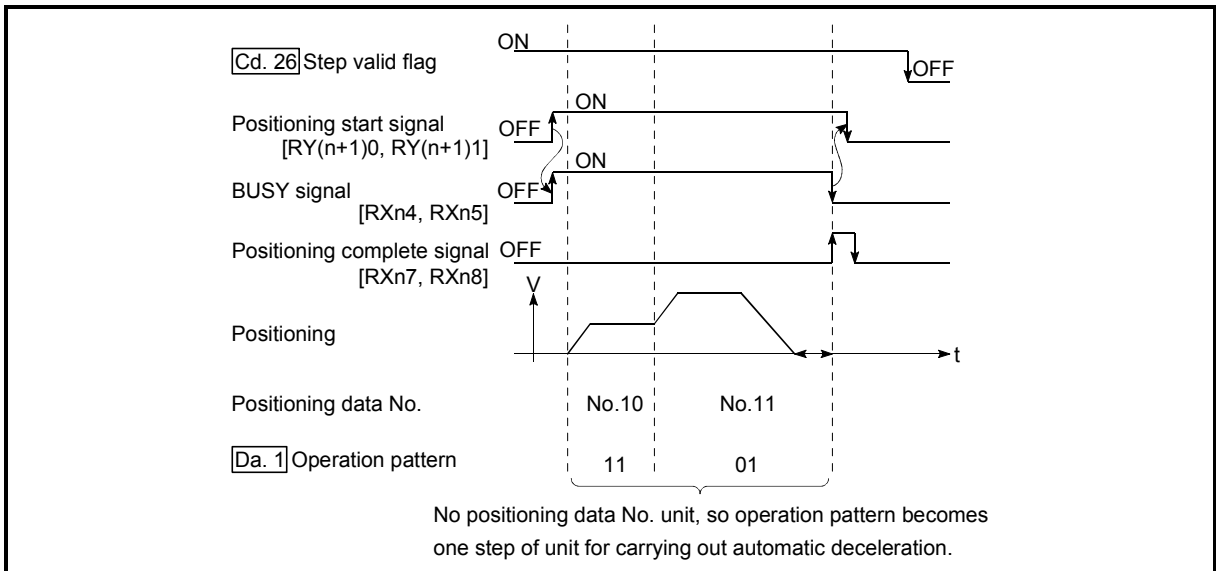

Fig. 12.34 Operation during step execution by deceleration unit step

(b) The following drawing shows a step operation during a "data No. unit step".

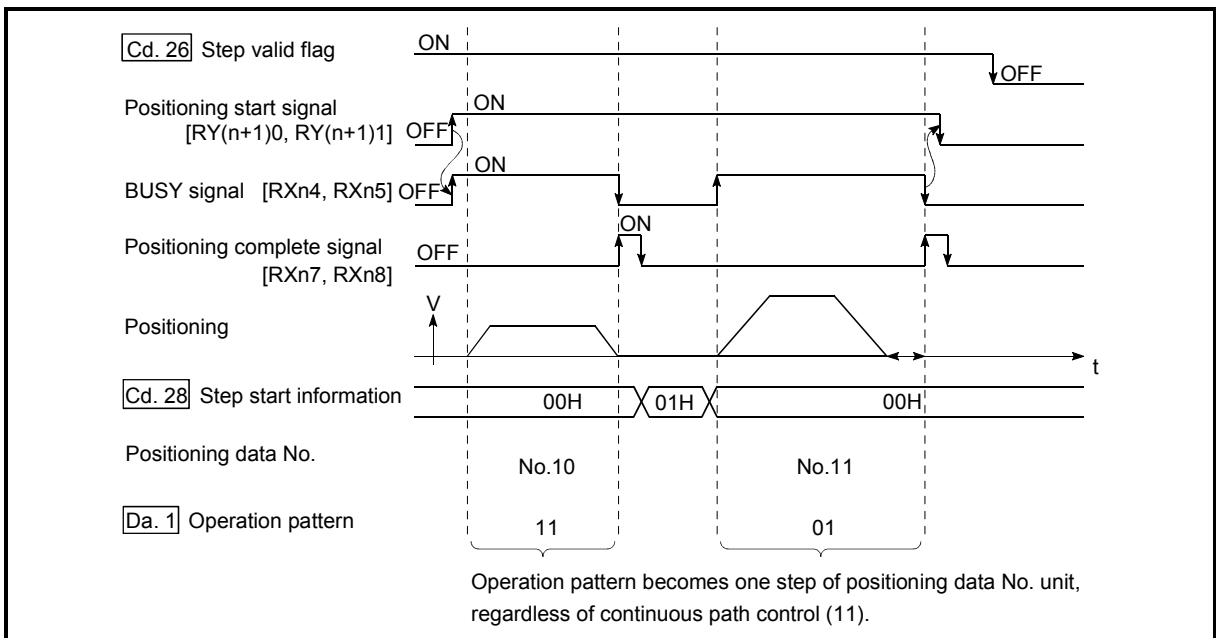

Fig. 12.35 Operation during step execution positioning data No. unit step

(6) Precautions during control

- (a) When step operation is carried out using interpolation control positioning data, the step function settings are carried out for the reference axis.
- (b) When the step valid flag is ON, the step operation will start from the beginning if the positioning start signal is turned ON while "Axis operation status (RWrn+7, RWrn+15)" is "step standing by", "step stopped", or "step error occurring". (The step operation will be carried out from the positioning data set in "Positioning start No. (RWwm, RWwm+8)".)

(7) Step function settings

To use the "step function", write the data shown in the following table to the D75P2 using the sequence program. Refer to section "(4) Using the step operation" for the timing of the settings.

The set details are validated when written to the D75P2.

Setting item		Setting value	Setting details	Buffer memory address	
				Axis 1	Axis 2
Cd.26	Step valid flag	1	Set "1: Carry out step operation".	1172	1222
Cd.27	Step mode	→	Set "0: Deceleration unit step" or "1: Data No. unit step".	1173	1223
Cd.28	Step start information	→	Set "1: Step continue" or "2: Restart", depending on the stop status.	1174	1224

* Refer to section "5.7 List of control data" for details on the setting details.

12.7.2 Skip function

The "skip function" is used to stop (deceleration stop) the control of the positioning data being executed at the time of the skip signal input, and execute the next positioning data.

A skip is executed by a skip command ([Cd.29](#) Skip command) or external start signal. The "skip function" can be used during control in which positioning data is used.

The details shown below explain about the "skip function".

- (1) Control details
- (2) Precautions during control
- (3) Setting the skip function from the PLC CPU
- (4) Setting the skip function using an external start signal

(1) Control details

The following drawing shows the skip function operation.

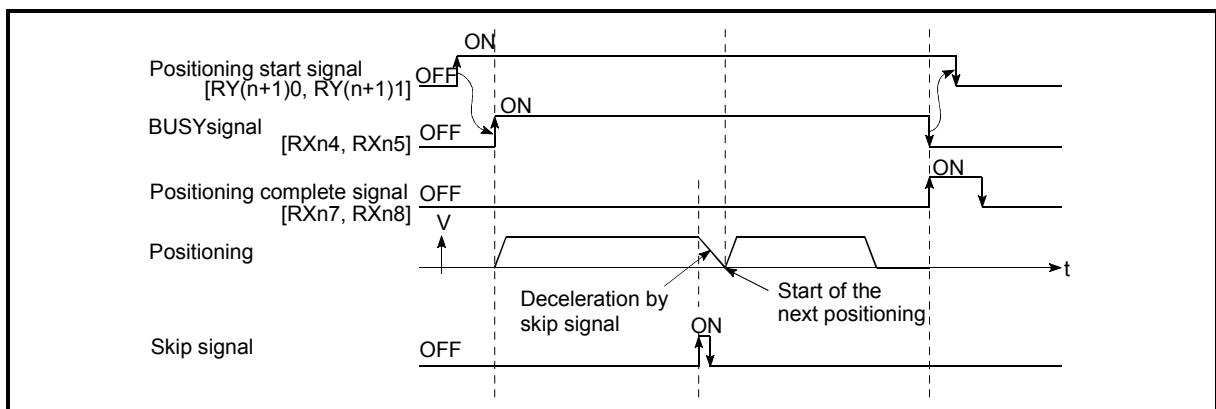

Fig. 12.36 Operation when a skip signal is input during positioning control

(2) Precautions during control

- (a) If the skip signal is turned ON at the last of an operation, a deceleration stop will occur and the operation will be terminated.
- (b) When a control is skipped (when the skip signal is turned ON during a control), the positioning complete signals [RXn7, RXn8] will not turn ON.
- (c) When the skip signal is turned ON during the dwell time, the remaining dwell time will be ignored, and the next positioning data will be executed.
- (d) When a control is skipped during interpolation control, the reference axis skip signal is turned ON. When the reference axis skip signal is turned ON, a deceleration stop will be carried out for both axes, and the next reference axis positioning data will be executed.
- (e) The M code ON signals [RXnD, RXnE] will not turn ON when the M code output is set to the AFTER mode (when "1: AFTER mode" is set in "[Pr.19](#) M code ON signal output timing").
(In this case, the M code will not be stored in "Valid M code (RWrn+4, RWrn+12)".)

(3) Setting the skip function from the PLC CPU

The following shows the settings and sequence program example for skipping the control being executed in axis 1 with a command from the PLC CPU.

(a) Set the following data.

(The setting is carried out using the sequence program shown below in section (2)).

Setting item	Setting value	Setting details	Buffer memory address	
			Axis 1	Axis 2
Cd.29 Skip command	1	Set "1: Skip request".	1175	1225

* Refer to section "5.7 List of control data" for details on the setting details.

(4) Setting the skip function using an external start signal

The skip function can also be executed using an "external start signal".

The following shows the settings and sequence program example for skipping the control being executed in axis 1 using an "external start signal".

(a) Set the following data to execute the skip function using an external start signal.

Setting item	Setting value	Setting details	Remote input/output, buffer memory address	
			Axis 1	Axis 2
Pr.43 External start function selection	2	Set "2: Skip request".	62	212
External start valid	1	Set "1: Validate external start".	RY(n+2)B	RY(n+4)B

* Refer to section "3.4 Specifications of input/output signals for master module" and "5.2 List of parameters" for details on the setting details.

12.7.3 M code output function

The "M code output function" is used to command auxiliary work (clamping, drill rotation, tool replacement, etc.) related to the positioning data being executed. When the M code ON signal [RXnD, RXnE] is turned ON during positioning execution, a No. called the M code is stored in "Valid M code (RWrn+4, RWrn+12)". These "Valid M code (RWrn+4, RWrn+12)" are read, and used to command auxiliary work. M codes can be set for each positioning data. (Set in setting item "Da.9 M code" of the positioning data.) The timing for outputting (storing) the M codes can also be set in the "M code output function".

The details shown below explain about the "M code output function".

- (1) M code ON signal output timing
- (2) M code OFF request
- (3) Precautions during control
- (4) Setting the M code output function
- (5) Reading M codes

(1) M code ON signal output timing

The timing for outputting (storing) the M codes can be set in the "M code output function". (The M code is stored in "Valid M code (RWrn+4, RWrn+12)" when the M code ON signal is turned ON.)

The following shows the two types of timing for outputting M codes: the "WITH" mode and the "AFTER" mode.

(a) WITH mode

The M code ON signal [RXnD, RXnE] is turned ON at the positioning start, and the M code is stored in "Valid M code (RWrn+4, RWrn+12)".

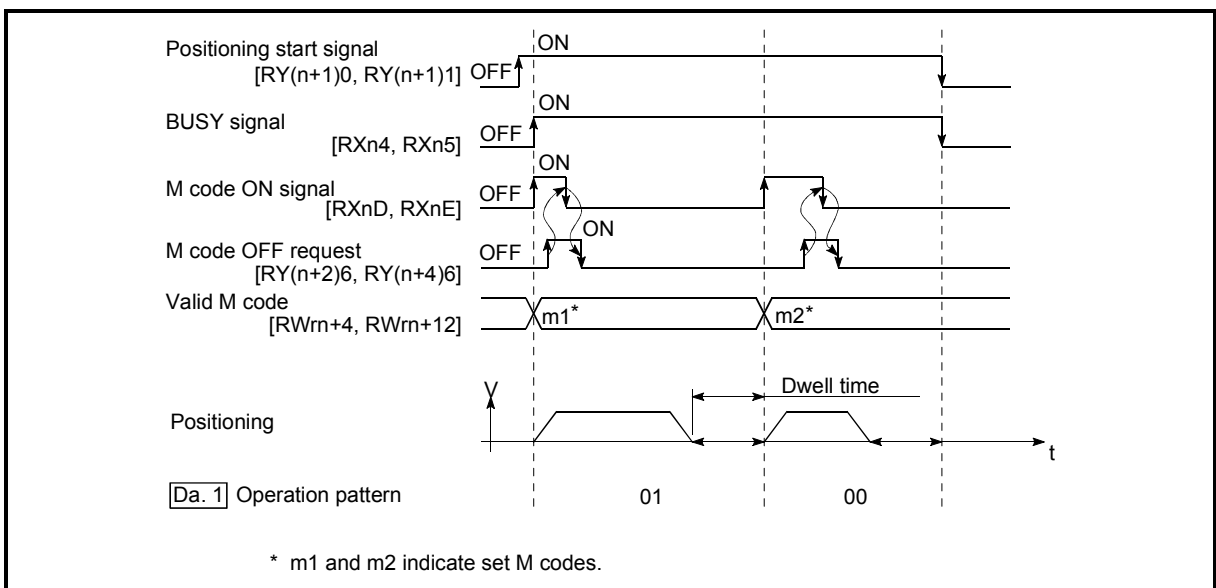

Fig. 12.37 M code ON/OFF timing (WITH mode)

(b) AFTER mode

The M code ON signal [RXnD, RXnE] is turned ON at the positioning completion, and the M code is stored in "Valid M code (RWrn+4, RWrn+12)".

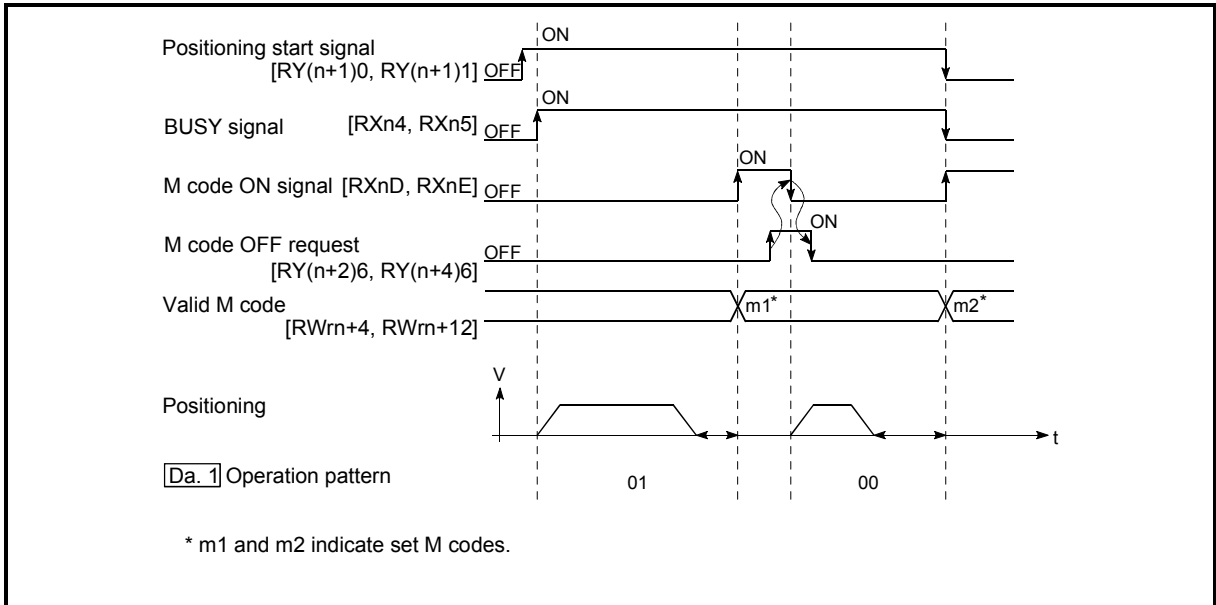

Fig. 12.38 M code ON/OFF timing (AFTER mode)

(2) M code OFF request

When the M code ON signal [RXnD, RXnE] is ON, it must be turned OFF by the sequence program.

To turn OFF the M code ON signal, set ON (turn OFF the M code signal) in "M code OFF request (RY(n+2)6, RY(n+4)6)".

Setting item	Setting value	Setting details	Remote input/output	
			Axis 1	Axis 2
M code OFF request	1	Set "1: Turn OFF the M code ON signal".	RY(n+2)6	RY(n+4)6

* Refer to section "3.4 Specifications of input/output signals for master module" for details on the setting details.

The next positioning data will be processed as follows if the M code ON signal is not turned OFF. (The processing differs according to the "Da.1 Operation pattern".)

Da.1 Operation pattern		Processing
00	Independent positioning control (Positioning complete)	The next positioning data will not be executed until the M code ON signal is turned OFF.
01	Continuous positioning control	
11	Continuous path control	The next positioning data will be executed, but a warning "M code ON signal ON start" (warning code: 503) will occur.

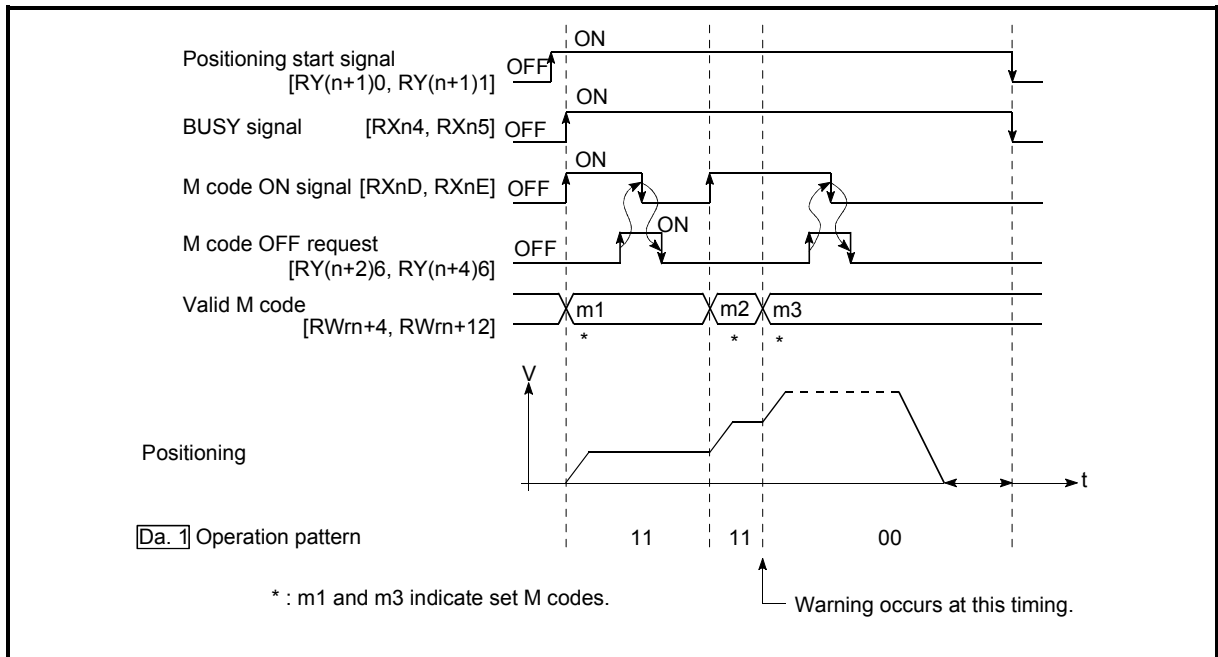

Fig. 12.39 Warning due to an M code ON signal during continuous path control

POINT
If the M code output function is not required, set a "0" in setting item " Da.9 M code" of the positioning data.

(3) Precautions during control

- (a) During interpolation control, the reference axis M code ON signal is turned ON.
- (b) The M code ON signal will not turn ON if "0" is set in "**Da.9** M code". (The M code will not be output, and the previously output value will be held in "Valid M code (RWrn+4, RWrn+12)".)
- (c) If the M code ON signal is ON at the positioning start, an error "M code ON signal ON start" (error code: 536) will occur, and the positioning will not start.
- (e) If the remote station READY signal [RX(n+7)B] is turned OFF, the M code ON signal will turn OFF and "0" will be stored in "Valid M code (RWrn+4, RWrn+12)".
- (f) If the positioning operation time is short during continuous path control, there will not be enough time to turn OFF the M code ON signal, and a warning may occur. In this case, set a "0" in the "**Da.9** M code" of that section's positioning data.
- (g) In the AFTER mode under speed control, the M code is not output and the M code ON signal does not turn ON.

(4) Setting the M code output function

The following shows the settings to use the "M code output function".

- (a) Set the M code No. in the positioning data "[Da.9] M code".
- (b) Set the timing to output the M code ON signal [RXnD, RXnE].

Set the required value in the following parameter, and write it to the D75P2.

The set details are validated at the rising edge (OFF → ON) of the remote station READY signal [RX(n+7)B].

Setting item		Setting value	Setting details	Buffer memory address	
				Axis 1	Axis 2
[Pr.19]	M code ON signal output timing	→	Set the timing to output the M code ON signal. 0: WITH mode 1: AFTER mode	25	175

* Refer to section "5.2 List of parameters" for setting details.

(5) Reading M codes

"M codes" are stored in the following remote register when the M code ON signal turns ON.

Monitor item	Monitor value	Storage details	Remote register	
			Axis 1	Axis 2
Valid M code	→	The M code No. ([Da.9] M code) set in the positioning data is stored.	RWm+4	RWm+12

* Refer to section "3.5 Remote registers" for information on the storage details.

12.7.4 Teaching function

POINT
It is recommended to use the AD75 software package to execute this function.

The "teaching function" is used to set addresses aligned using the manual control (JOG operation, manual pulse generator operation) in the positioning data addresses ([Da.5] Positioning address/movement amount, [Da.6] Arc address).

The details shown below explain about the "teaching function".

- (1) Control details
- (2) Precautions during control
- (3) Data used in teaching
- (4) Teaching procedure

(1) Control details

(a) Teaching timing

Teaching is executed using the sequence program when the BUSY signal [RXn4, RXn5] is OFF. (During manual control, teaching can be carried out as long as the axis is not BUSY, even when an error or warning has occurred.)

(b) Addresses for which teaching is possible

The addresses for which teaching is possible are "Current feed value (RWrn+0 to 1, RWrn+8 to 9)" having the zero point as a reference. The settings of the "movement amount" used in increment system positioning cannot be used. In the teaching function, these "current feed values" are set in the "[Da.5] Positioning address/movement amount" or "[Da.6] Arc address".

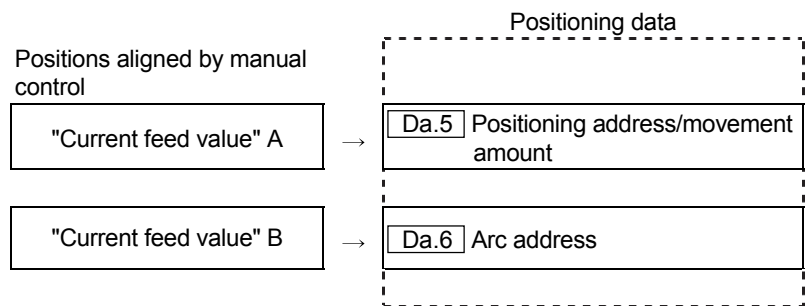

(c) Teaching target axis ([Cd.4] Target axis)

Teaching can be executed for the "designated axis only" or the "2 axes carrying out interpolation control". When teaching is executed for the "2 axes carrying out interpolation control", the "current feed value" is set for both the reference axis and the interpolation axis.

(2) Precautions during control

- (a) Before teaching, a "machine zero point return" must be carried out to establish the zero point. (When a current value change function, etc., is carried out, "Current feed value (RWrn+0 to 1, RWrn+8 to 9)" may not show absolute addresses having the zero point as a reference.)
- (b) Teaching cannot be carried out for positions to which movement cannot be executed by manual control (positions to which the workpiece cannot physically move). (During center point designation circular interpolation control, etc., teaching of "[Da.6] Arc address" cannot be carried out if the center point of the arc is not within the moveable range of the workpiece.)
- (c) Writing to the flash ROM can be executed up to 100,000 times.
Writing to the flash ROM will become impossible after 100,000 times.

(3) Data used in teaching

The following control data is used in teaching.

Setting item		Setting value	Setting details	Buffer memory address	
				Axis 1	Axis 2
[Cd.4]	Target axis	→	Set the writing destination axis. 1: Axis 1 2: Axis 2 4: Interpolation of axis 1 and axis 2	1103	
[Cd.5]	Positioning data No.	→	Set the "positioning data No." (1 to 600) of the writing destination.	1104	
[Cd.6]	Write pattern	→	Set the address to which the "current feed value" will be written. 5: Write to the "[Da.5] Positioning address/movement amount" 6: Write to the "[Da.6] Arc address".	1105	
[Cd.7]	Read/write request	2	Request writing to the positioning data.	1106	
[Cd.9]	Flash ROM write request	1	Write the set details to the flash ROM (backup the changed data).	1138	

* Refer to section "5.7 List of control data" for details on the setting details.

(4) Teaching procedure

The following shows the procedure for a teaching operation.

(a) When teaching to the "[Da.5] Positioning address/movement amount"

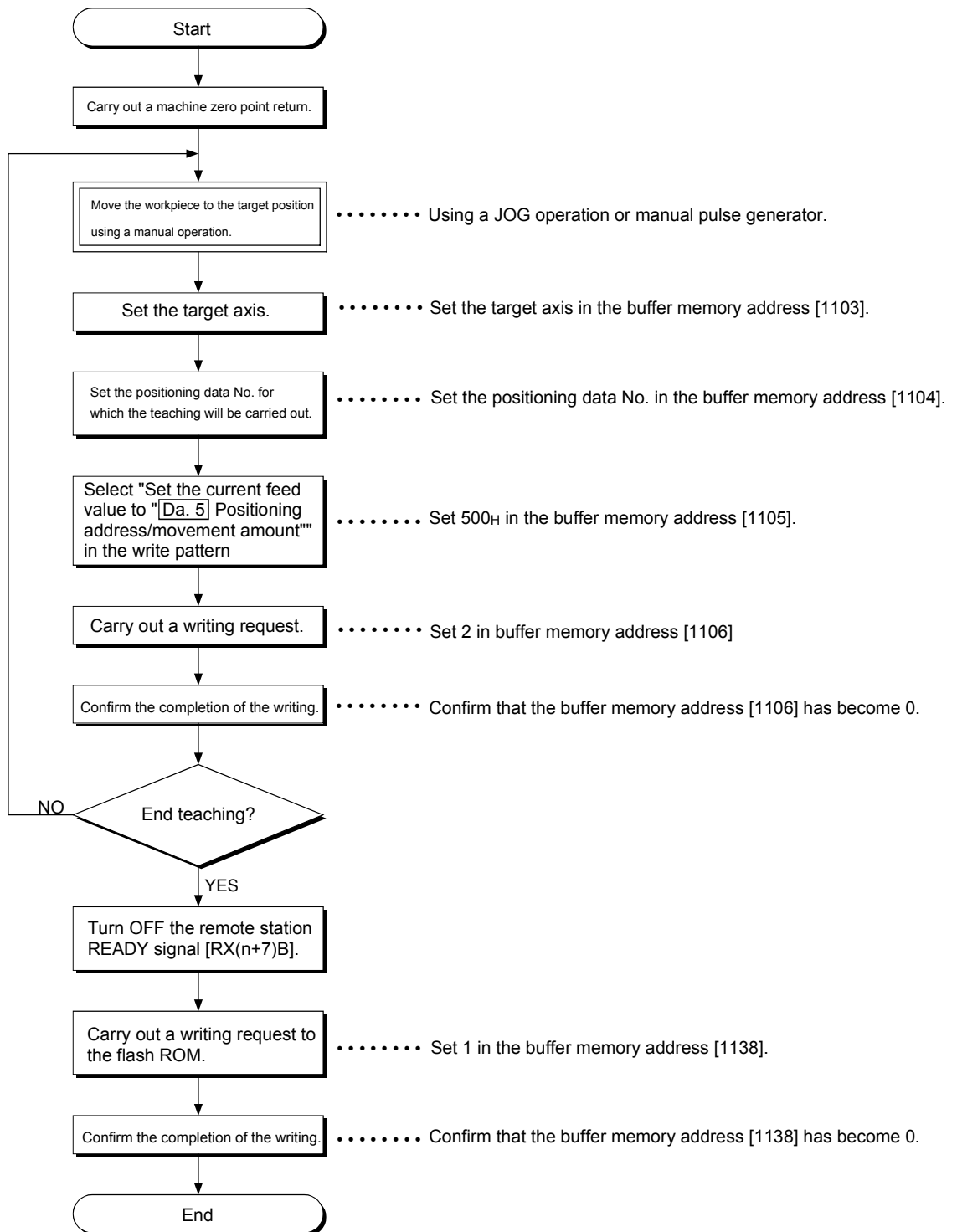

(b) When teaching to the "[Da.6] Arc address", then teaching to the "[Da.5] Positioning address/movement amount"

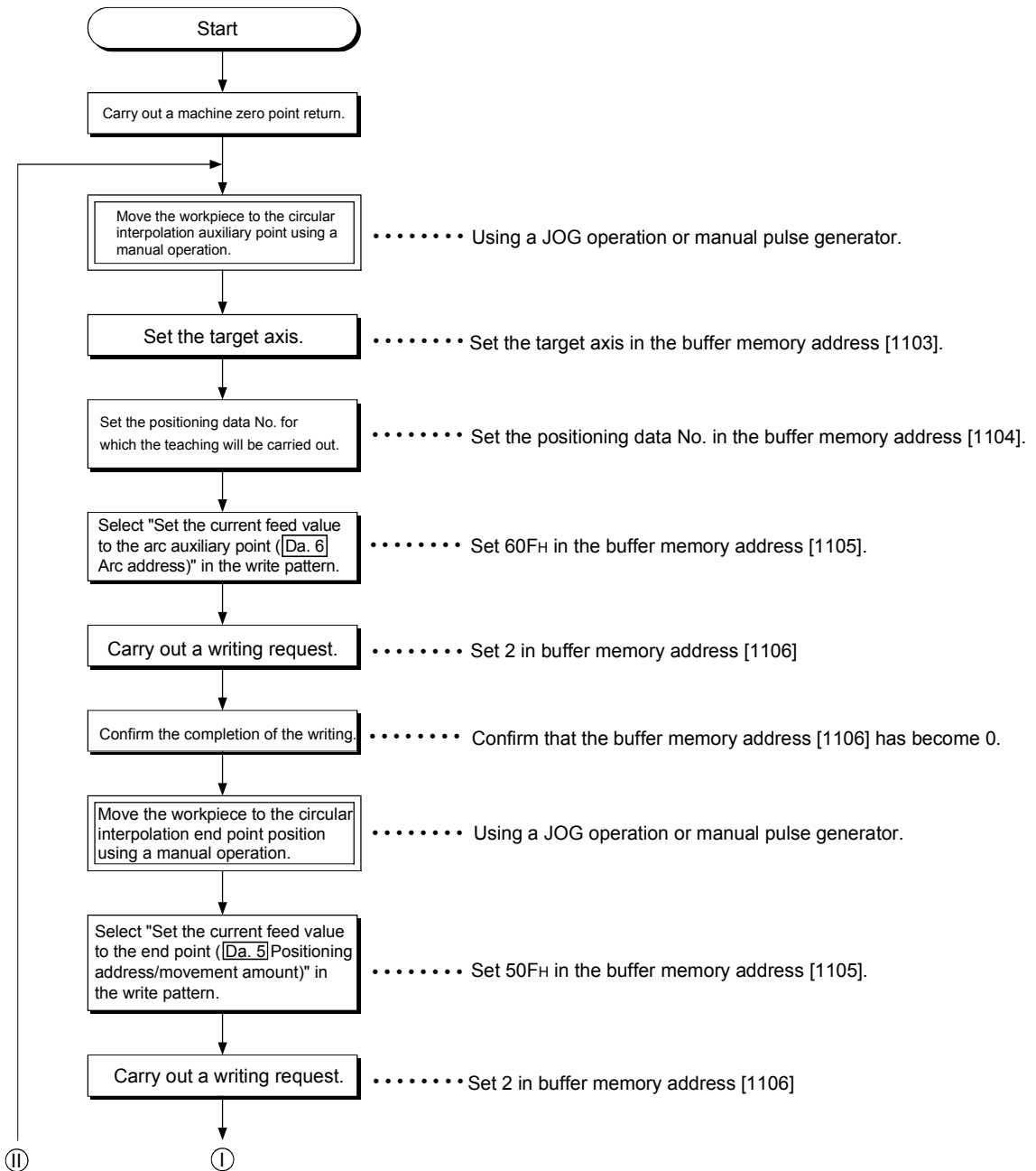

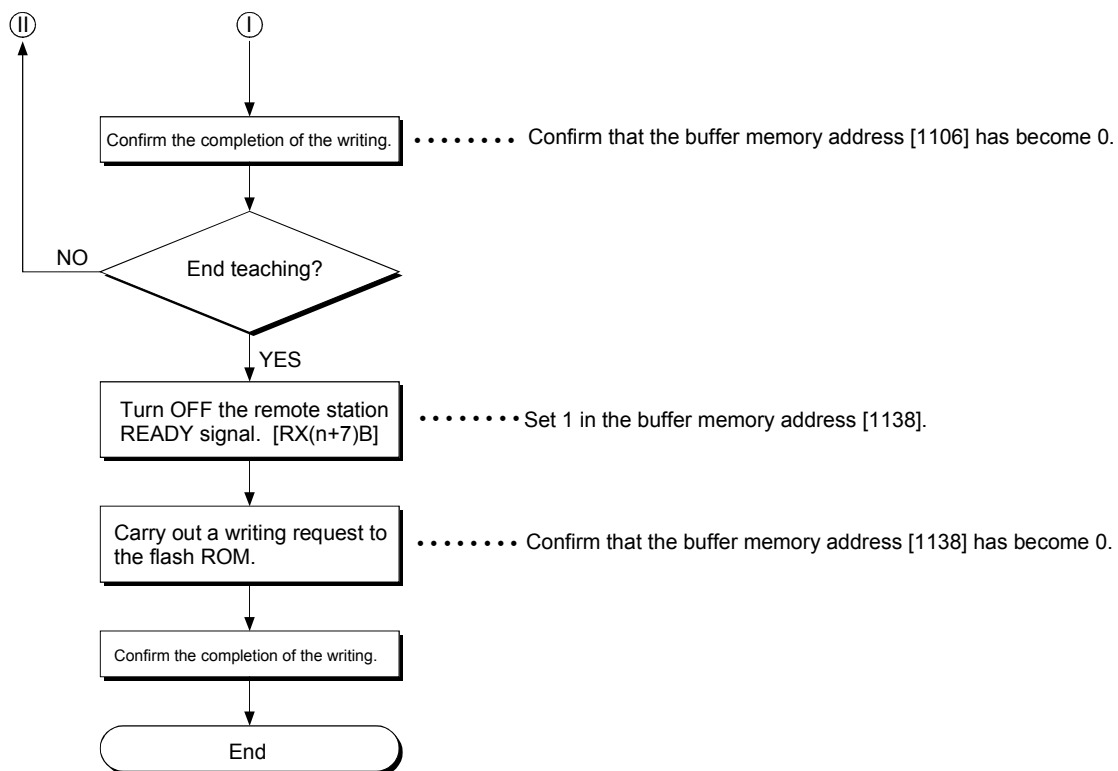

12.7.5 Command in-position function

The "command in-position function" checks the remaining distance to the stop position during the automatic deceleration of positioning control, and turns ON the signal. This signal is called the "command in-position signal". The command in-position signal is used as a front-loading signal indicating beforehand the completion of the position control.

The details shown below explain about the "command in-position function".

- (1) Control details
- (2) Precautions during control
- (3) Setting the command in-position function
- (4) Confirming the command in-position signal

(1) Control details

The following shows control details of the command in-position function.

- (a) When the remaining distance to the stop position during the automatic deceleration of positioning control becomes equal to or less than the value set in "[Pr.17] Command in-position width", "1" is stored in the command in-position signal (RX(n+1)E, RX(n+4)E).

(Command in-position width check)

$$\text{Remaining distance} \leq \text{[Pr.17] Command in-position width setting value}$$

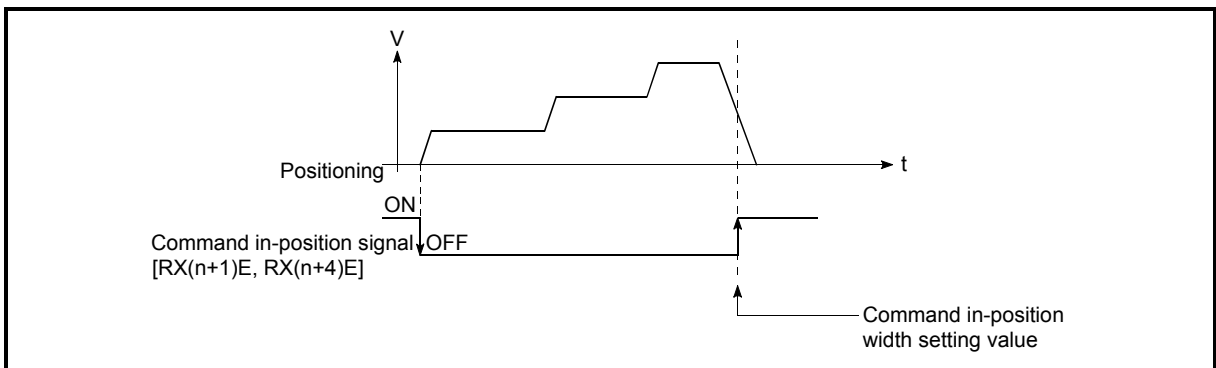

Fig. 12.40 Command in-position operation

- (b) A command in-position width check is carried out every 56.8ms.

(2) Precautions during control

- (a) The range check of the command in-position is not performed during speed control and that of speed/position changeover control.

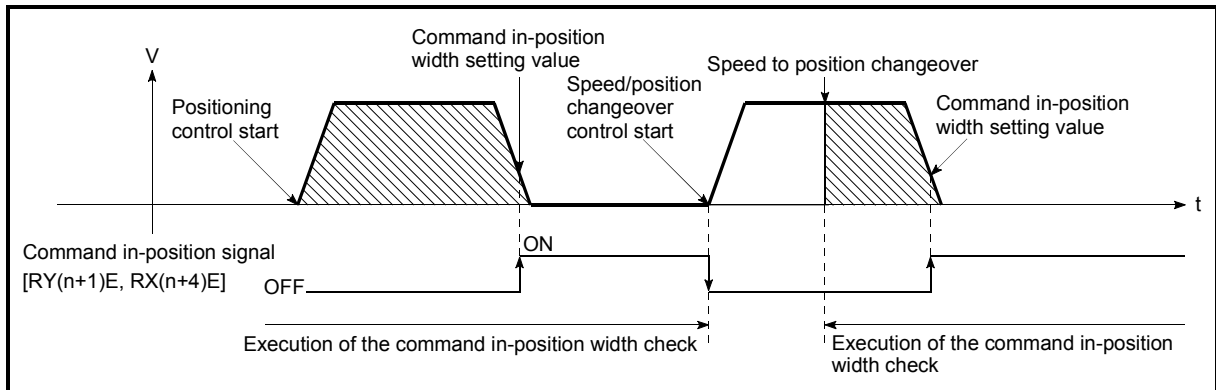

Fig. 12.41 Command in-position width check

- (b) The command in-position signal will be turned OFF in the following cases.
- At the positioning control start
 - At the speed control start
 - At the zero point return control start
 - At the JOG operation start
 - When the manual pulse generator operation is enabled.
- (c) The "Pr.17 Command in-position width" and command in-position signal (RX(n+1)E, RX(n+4)E) of the reference axis are used during interpolation control.

(3) Setting the command in-position function

To use the "command in-position function", set the required value in the parameter shown in the following table, and write it to the D75P2.

The set details are validated at the rising edge (OFF → ON) of the remote station READY signal [RX(n+7)B].

Setting item		Setting value	Setting details	Factory-set initial value
Pr.17	Command in-position width	→	Turn ON the command in-position signal, and set the remaining distance to the stop position of the position control.	100

* Refer to section "5.2 List of parameters" for setting details.

(4) Confirming the command in-position signal

The "command in-position signal" is stored in the following remote input/output.

Monitor item	Monitor value	Storage details	Remote input/output	
			Axis 1	Axis 2
Command in-position signal	→	OFF: Outside in-position range ON: Within in-position range	RX(n+1)E	RX(n+4)E

* Refer to section "3.4 Specifications of input/output signals for master module" for information on the storage details.

REMARK

- Parameters are set for each axis.

12.7.6 Stepping motor mode function

The "stepping motor mode function" is used to carry out the settings when controlling a stepping motor with the D75P2. By setting the "stepping motor mode function", "step out prevention during acceleration/deceleration", "reduction of mechanical vibration due to decreases in frequency fluctuations", etc., will be carried out, and control of the stepping motor with the D75P2 will be enabled.

The details shown below explain about the "stepping motor mode function".

- (1) Precautions during control
- (2) Setting the stepping motor mode function

(1) Precautions during control

Control the axis set to the stepping motor control mode within the following restrictions.

(a) Restrictions on position command range and speed command range

In the stepping motor mode, the position command range and speed command range are 1/16 of those in standard motors.

When using the stepping motor mode, carry out control within the setting range of the mode.

(b) Circular interpolation control use is not possible

Circular interpolation cannot be designated in the stepping motor mode. (Circular interpolation control is also not possible when using a servomotor in the stepping motor mode.)

An error "control method setting error" (error code: 524) will occur if circular interpolation is started when the stepping motor mode is set.

(c) S-curve acceleration/deceleration use is not possible

"S-curve acceleration/deceleration" cannot be carried out in the stepping motor mode. Step out may occur if this is used.

(d) Restrictions on linear interpolation control

Use the linear interpolation control with both axes set to the standard mode or the stepping motor mode.

Control at the command speed is not possible when the stepping motor mode and the standard mode are used in combination in linear interpolation control.

When carrying out linear interpolation control of a stepping motor and servomotor, set both axes to the stepping motor mode.

(e) Restrictions during continuous path control

- Continuous path control can only be used in the control of 1 axis at a time. Continuous path control cannot be used in 2-axis interpolation control. Positioning deviation may occur if continuous path control is used in 2-axis interpolation control.
- Continuous path control can only be used in control in the same direction. The positioning will deviate if continuous path control is used in control in which the direction reverses. Use continuous positioning control when carrying out control in which the direction reverses in the stepping motor mode.

(f) Restrictions on INC commands

Do not use an INC command to carry out positioning in the reverse direction after a JOG operation stop or positioning stop.

If an INC command is used to carry out positioning in the reverse direction after a JOG operation stop or positioning stop, the workpiece will be positioned 1 pulse from the destination.

(g) Restrictions on electronic gears

Vibration may occur if the "movement amount per pulse" value is small in the stepping motor mode.

The use of a 1/1 ratio "movement amount per pulse" value is recommended.

(h) Standard motor and stepping motor mode changeover control is not possible

The position command range and speed command range differ between the stepping motor mode and standard mode.

Because of this, it is not possible to use the stepping motor mode and standard mode by changing over between them.

Normal control cannot be carried out when using the stepping motor mode and standard mode after changing over between them.

(i) Restrictions on speed

When the stepping motor mode is used, the operation may be controlled at a low speed of 20 pulses/second in respect to the set positioning speed.

(2) Setting the stepping motor mode function

To use the "stepping motor mode function", set the required values in the parameters shown in the following table, and write them to the D75P2.

The set details are validated at the rising edge (OFF → ON) of the remote station READY signal [RX(n+7)B].

Setting item	Setting value	Setting details	Factory-set initial value	
Pr.10	Bias speed at start	→	Set the minimum speed during start.	0
Pr.11	Stepping motor mode selection	1	Set "1: stepping motor mode".	0

* Refer to section "5.2 List of parameters" for setting details.

REMARK

- Parameters are set for each axis.

12.7.7 Acceleration/deceleration processing function

The "acceleration/deceleration processing function" adjusts the acceleration/deceleration when each control is executed.

Adjusting the acceleration/deceleration processing to match the control enables more precise control to be carried out.

There are three acceleration/deceleration adjustment items that can be set:

"Acceleration/deceleration time size selection", "acceleration/deceleration time 0 to 3", and "acceleration/deceleration method setting".

The details shown below explain about the "acceleration/deceleration processing function".

- (1) "Acceleration/deceleration time size selection" control details and setting
- (2) "Acceleration/deceleration time 0 to 3" control details and setting
- (3) "Acceleration/deceleration method setting" control details and setting

(1) "Acceleration/deceleration time size selection" control details and setting

In the "acceleration/deceleration time size selection", the sizes (setting ranges) of the acceleration time, deceleration time, and sudden stop deceleration time are selected and set.

- Acceleration time: The time from speed 0 until the "[Pr.7] Speed limit value" is reached.
- Deceleration time: The time from the "[Pr.7] Speed limit value" until speed 0 is reached.
- Sudden stop deceleration time: The time from "[Pr.7] Speed limit value" until speed 0 is reached.

Set the required values for the acceleration/deceleration time size in the parameters shown in the following table, and write them to the D75P2.

The set details are validated at the rising edge (OFF → ON) of the remote station READY signal [RX(n+7)B].

Setting item		Setting value	Setting details	Factory-set initial value
[Pr.25]	Size selection for acceleration/deceleration time	→	Select the acceleration/deceleration time size (setting range) from the following two sizes, and set the appropriate value. 0: 1 to 65535ms 1: 1 to 8388608ms	0

* Refer to section "5.2 List of parameters" for setting details.

- (2) "Acceleration/deceleration time 0 to 3" control details and setting
 In the D75P2, four types each of acceleration time and deceleration time can be set. By using separate acceleration/deceleration times, control can be carried out with different acceleration/deceleration times for positioning control, JOG operation, zero point returns, etc.
 Set the required values for the acceleration/deceleration time in the parameters shown in the following table, and write them to the D75P2.
 The set details are validated when written to the D75P2.

Setting item	Setting value	Setting details	Factory-set initial value
Pr.8	Acceleration time 0	→	1000
Pr.26	Acceleration time 1	→	Set the acceleration time within the setting value range set in "[Pr.25] Size selection for acceleration/deceleration time".
Pr.27	Acceleration time 2	→	
Pr.28	Acceleration time 3	→	
Pr.9	Deceleration time 0	→	
Pr.29	Deceleration time 1	→	Set the deceleration time within the setting value range set in "[Pr.25] Size selection for acceleration/deceleration time".
Pr.30	Deceleration time 2	→	
Pr.31	Deceleration time 3	→	

* Refer to section "5.2 List of parameters" for setting details.

- (3) "Acceleration/deceleration method setting" control details and setting

In the "acceleration/deceleration method setting", the acceleration/deceleration processing method is selected and set. The set acceleration/deceleration processing is applied to all acceleration/deceleration.

The two types of "acceleration/deceleration method setting" are shown below.

- (a) Automatic trapezoidal acceleration/deceleration processing method

This is a method in which linear acceleration/deceleration is carried out based on the acceleration time, deceleration time, and speed limit value set by the user.

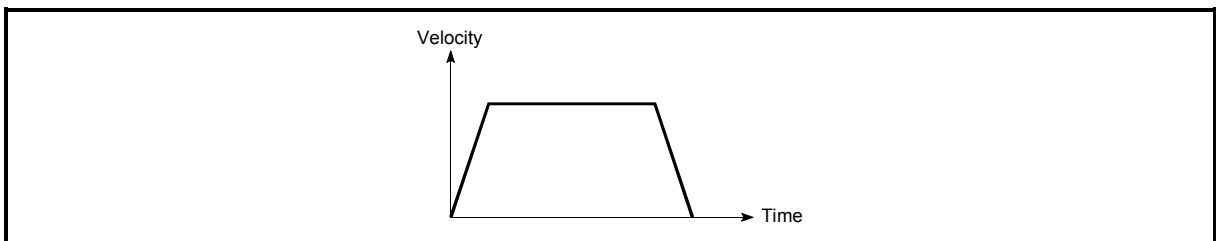

Fig. 12.42 Automatic trapezoidal acceleration/deceleration processing method

(b) S-curve acceleration/deceleration processing method

In this method, the motor burden is reduced during starting and stopping. This is a method in which acceleration/deceleration is carried out gradually, based on the acceleration time, deceleration time, speed limit value, and "[Pr.36] S-curve ratio" (1 to 100%) set by the user.

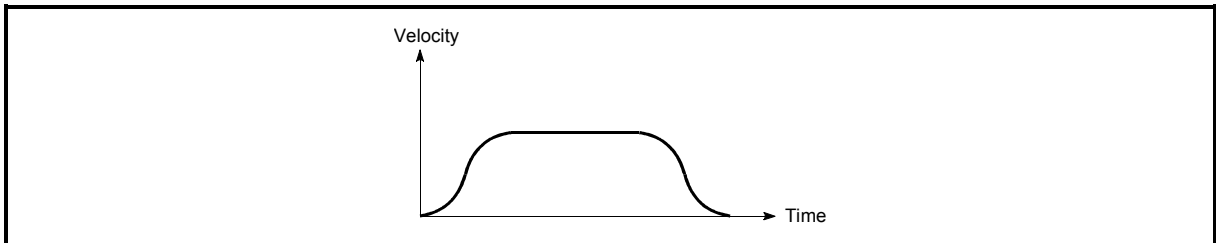

Fig. 12.43 S-curve acceleration/deceleration processing method

When a speed change request is made during S-curve acceleration/deceleration processing, S-curve acceleration/deceleration processing is performed from the start of the speed change request.

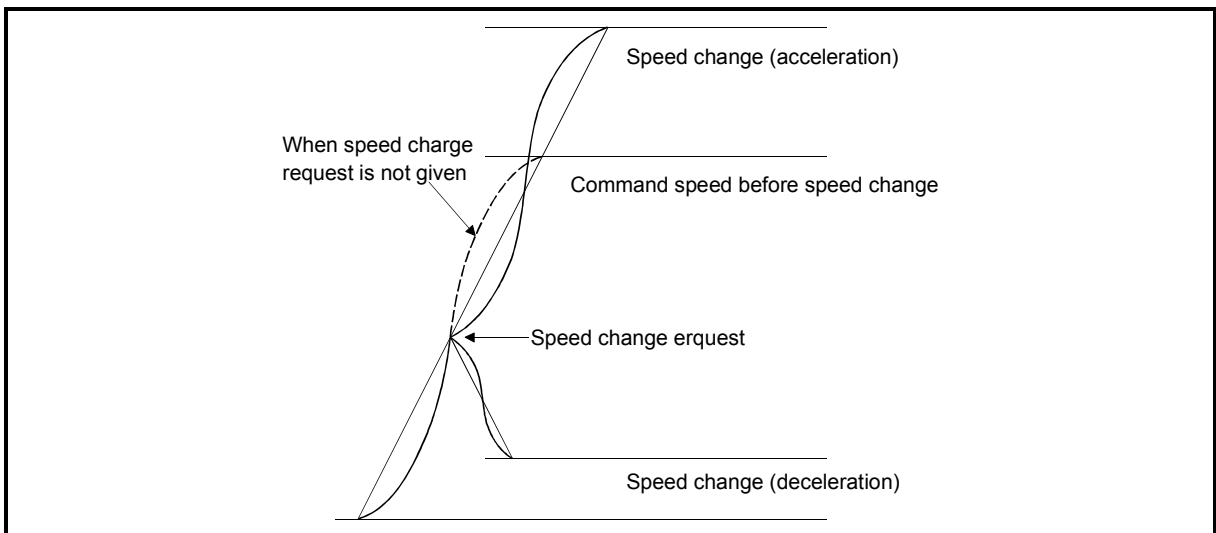

Fig. 12.44 S-curve acceleration/deceleration processing method

Set the required values for the "acceleration/deceleration method setting" in the parameters shown in the following table, and write them to the D75P2. The set details are validated when written to the D75P2.

Setting item	Setting value	Setting details	Factory-set initial value
[Pr.35] Acceleration/deceleration process selection	→	Set the acceleration/deceleration method. 0: Automatic trapezoidal acceleration/deceleration method 1: S-curve acceleration/deceleration processing	0
[Pr.36] S-curve ratio	→	Set the acceleration/deceleration curve when "1" is set in "[Pr.35] Acceleration/deceleration processing selection".	100

* Refer to section "5.2 List of parameters" for setting details.

REMARK

- Parameters are set for each axis.

12.7.8 Indirectly specification function

The "indirectly specification function" specifies indirectly and starts the positioning data No.

The "indirectly specification function" is executed by setting the positioning data No. 1 to 600 desired to be started to the "indirectly specification data area" and starting that "indirectly specification data".

The "indirectly specification data" can be set on an "indirectly specification No. (8001 to 8050)" basis and can be set to up to 50 pieces on an axis basis.

The following details will be explained about the "indirectly specification function".

- (1) "Indirectly specification data" setting items and setting details
- (2) "Indirectly specification data" configuration
- (3) Control details and setting

(1) "Indirectly specification data" setting items and setting details

The following indicates the outline of the setting items and setting details of the "indirectly specification data" to be stored into the D75P2.

Setting item		Setting details
Indirectly specification data	Positioning data No. for indirectly specification No. 8001	Set the positioning data No. (1 to 600) whose execution will be started when 8001 is set as the positioning start No. and started.
	Positioning data No. for indirectly specification No. 8002	Set the positioning data No. (1 to 600) whose execution will be started when 8002 is set as the positioning start No. and started.
	Positioning data No. for indirectly specification No. 8003	Set the positioning data No. (1 to 600) whose execution will be started when 8003 is set as the positioning start No. and started.
	Positioning data No. for indirectly specification No. 8004	Set the positioning data No. (1 to 600) whose execution will be started when 8004 is set as the positioning start No. and started.
	Positioning data No. for indirectly specification No. 8005	Set the positioning data No. (1 to 600) whose execution will be started when 8005 is set as the positioning start No. and started.
	to	to
	Positioning data No. for indirectly specification No. 8046	Set the positioning data No. (1 to 600) whose execution will be started when 8046 is set as the positioning start No. and started.
	Positioning data No. for indirectly specification No. 8047	Set the positioning data No. (1 to 600) whose execution will be started when 8047 is set as the positioning start No. and started.
	Positioning data No. for indirectly specification No. 8048	Set the positioning data No. (1 to 600) whose execution will be started when 8048 is set as the positioning start No. and started.
	Positioning data No. for indirectly specification No. 8049	Set the positioning data No. (1 to 600) whose execution will be started when 8049 is set as the positioning start No. and started.
	Positioning data No. for indirectly specification No. 8050	Set the positioning data No. (1 to 600) whose execution will be started when 8050 is set as the positioning start No. and started.

(2) "Indirectly specification data" configuration

The following D75P2 buffer memory can store the "indirectly specification data (positioning data No. 1 to 600)" corresponding to the "indirectly specification No. (8001 to 8050)" on an axis basis.

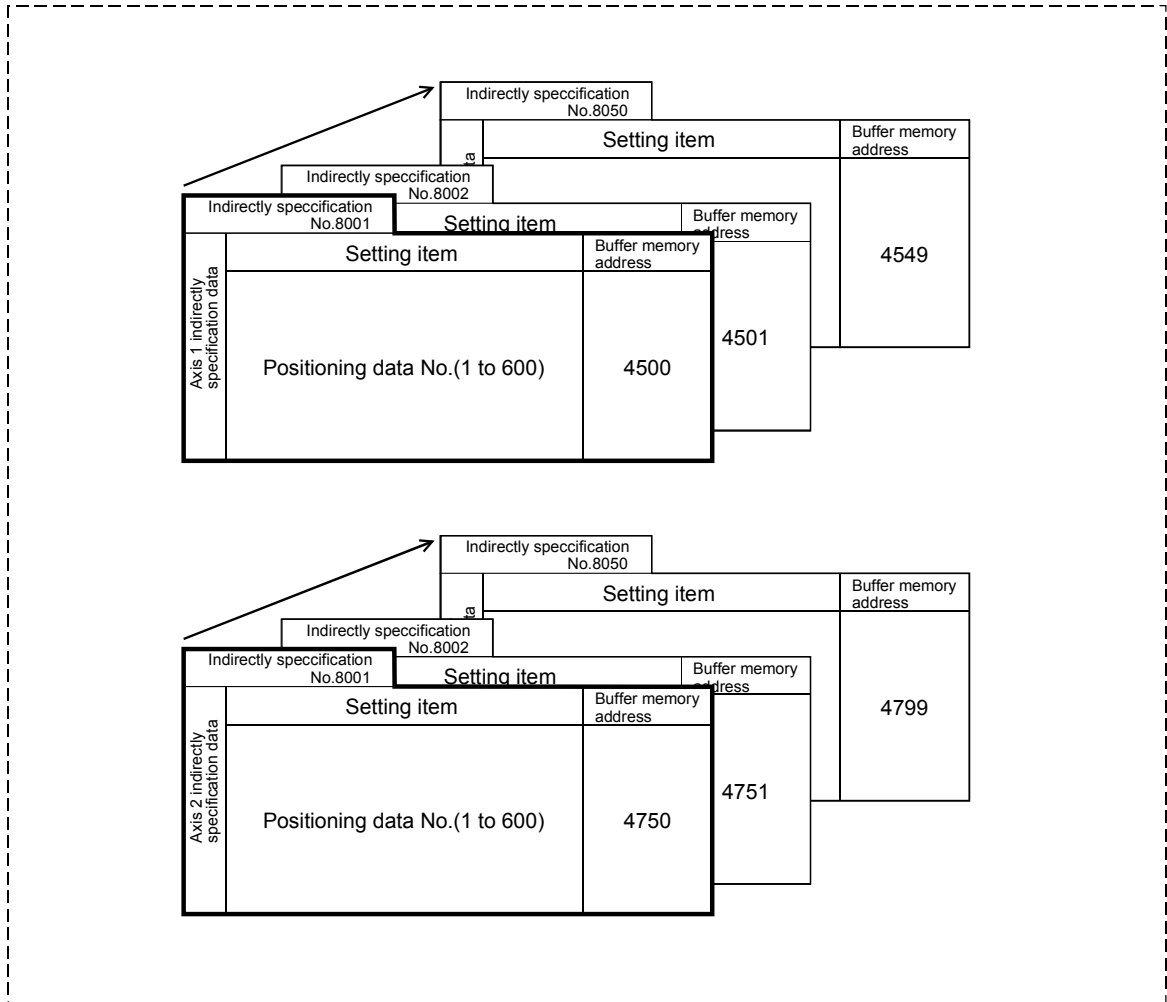

* Set to the D75P2 using the AD75 software package.

(3) Control details and setting

The following shows the control details and setting when the indirectly specification data set to the indirectly specification No. 8001 of axis 1 is started.

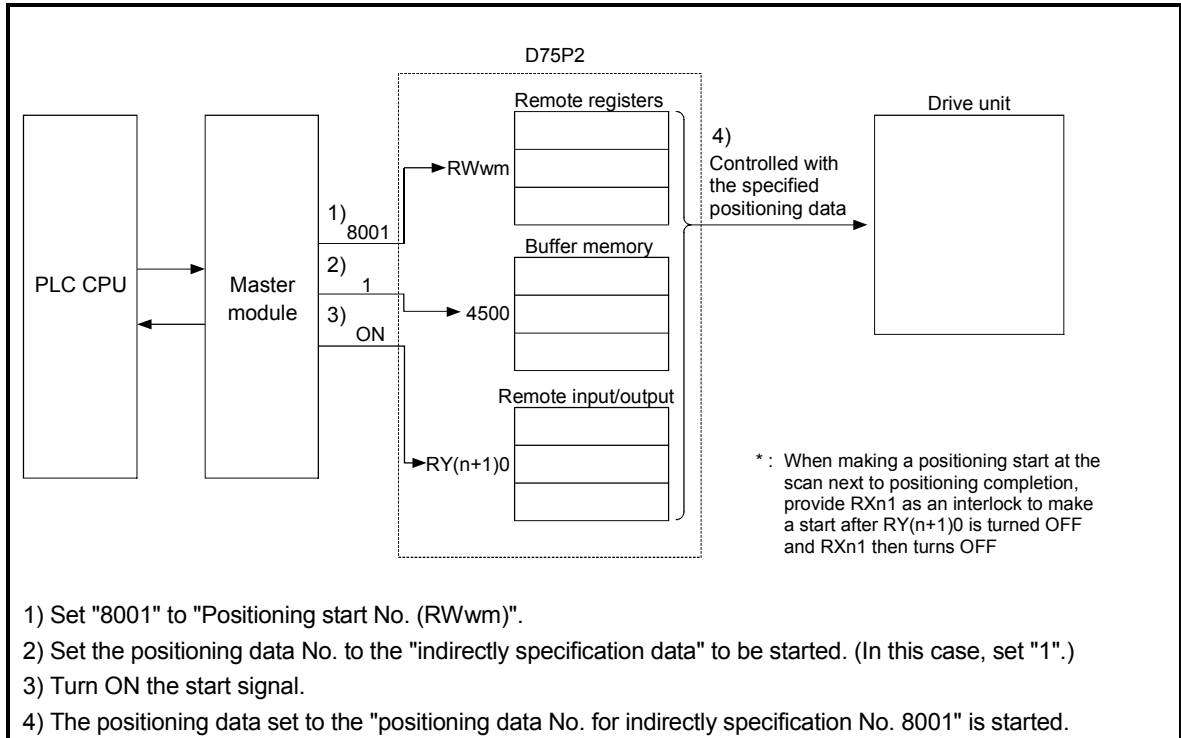

Fig. 12.45 Indirectly specification function operating procedure (for axis 1)

(a) Data that requires setting

The following data must be set to execute the indirectly specification function.

Setting item	Setting value	Setting details	Remote register	
			Axis 1	Axis 2
Positioning start No.	8001	Set "8001" that indicates the control using the "indirectly specification data".	RWwm	RWwm+8

* For the setting details, refer to section "3.5 Remote registers".

(b) Starting conditions

The following conditions must be satisfied to make a start. Also, the required conditions must be incorporated into the sequence program, and the data must be disabled from starting if the conditions are not satisfied.

Signal name		Signal state		Device	
				Axis 1	Axis 2
Interface signal	Remote station READY signal	ON	Positioning operation possible	RX(n+7)B	
	D75P2 READY signal	OFF	D75P2 preparation completed	RXn0	
	Axis stop signal	OFF	Axis stop signal is OFF	RY(n+1)3	RY(n+1)4
	Start complete signal	OFF	Start complete signal is OFF	RXn1	RXn2
	BUSY signal	OFF	BUSY signal is OFF	RXn4	RXn5
	Error detection signal	OFF	There is no error	RXnA	RXnB
M code ON signal	OFF	M code ON signal is OFF	RXnD	RXnE	
External signal	Drive unit READY signal	ON	Drive unit preparation completed	RX(n+1)2	RX(n+4)2
	Stop signal	OFF	Stop signal is OFF	RX(n+1)6	RX(n+4)6
	Upper limit (FLS)	ON	Within limit range	RX(n+1)7	RX(n+4)7
	Lower limit (RLS)	ON	Within limit range	RX(n+1)8	RX(n+4)8

(c) Start time chart

The following time chart assumes that the positioning data No. 1, 2, 3, 4 and 5 of axis 1 are executed consecutively by "indirectly specification" as an example.

1) Indirectly specification data setting example

Axis 1 indirectly specification No.	Positioning data No. for indirectly specification No. 8001 for axis 1
8001	1

2) Positioning data setting example

Axis 1 positioning data No.	Da.1 Operation pattern
1	11: Continuous path control
2	01: Continuous positioning control
3	11: Continuous path control
4	11: Continuous path control
5	00: Positioning complete

3) Start time chart

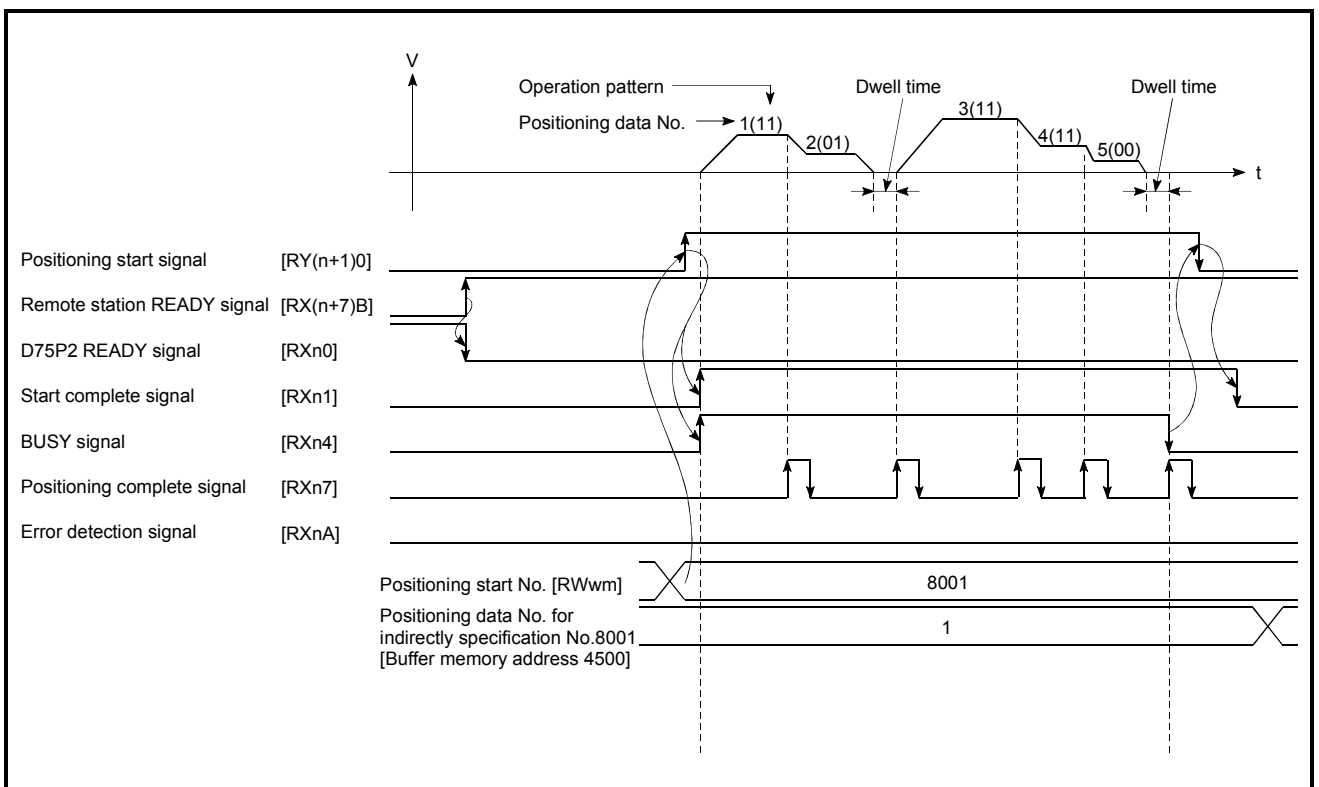

Fig. 12.46 Start time chart for positioning control using indirectly specification function

Chapter 13

COMMON FUNCTIONS

The details and usage of the "common functions" executed according to the user's requirements are explained in this chapter.

Common functions include functions required when using the D75P2, such as parameter initialization and execution data backup.

Read the setting and execution procedures for each common function thoroughly, and execute the appropriate function where required.

13.1	Outline of common functions.....	13- 2
13.2	Parameter initialization function	13- 3
13.3	Execution data backup function	13- 5
13.4	LED display function	13- 7
13.5	Clock data function	13- 10

13.1 Outline of common functions

"Common functions" are executed according to the user's requirements, regardless of the control method, etc.

Common functions include "parameter initialization", "execution data backup", "work status and error code display", etc. These common functions are executed by commands from the AD75 software package, common function sequence programs, mode switches on the front panel of the main unit, etc.

The following table shows the functions included in the "common functions".

Common function	Details
Parameter initialization function	This function returns the "setting data" stored in the D75P2 flash ROM to the factory-set initial value. There are two methods for this function. 1) Method using the AD75 software package 2) Method using the sequence program
Execution data backup function	This function stores (backs up) the "setting data", currently being executed, in the flash ROM. There are two methods for this function. 1) Method using the AD75 software package 2) Method using the sequence program
LED display function	This function displays the D75P2 work status, signal status, error details, etc., on the 17-segment LED on the front of the main unit. The display details are changed over using the mode switch on the front of the main unit.
Clock data function	This function sets the PLC CPU clock data in the D75P2. This is used for various history data, etc.

13.2 Parameter initialization function

POINT

It is recommended to use the AD75 software package to execute this function.

"The parameter initialization function" is used to return the setting data set in the D75P2 flash ROM and OS memory to their factory-set initial values.

This function is used when several parameter errors occur and the D75P2 will not start. In this case, resetting is carried out after the setting data are initialized. (If there is an abnormality in the parameters set in the D75P2 when the remote station READY signal [RX(n+7)B] is turned ON, the D75P2 READY signal [RXn0] will not turn OFF, and control will not be possible.)

Parameter initialization is carried out using one of the following methods.

- Method using the sequence program.
- Method using the AD75 software package.

"The execution method using the sequence program" is explained in this section. Refer to the AD75 Software Package Operating Manual for details on the execution method using the AD75 software package.

The details shown below explain about the "parameter initialization function".

- (1) Control details
- (2) Precautions during control
- (3) Initializing the parameters

(1) Control details

The following table shows the setting data initialized by the "parameter initialization function".

(Initialized are "flash ROM" and "OS memory" following data.)

Setting data
Basic parameters (Pr.1 to Pr.11)
Detailed parameters (Pr.12 to Pr.44)
Zero point return basic parameters (Pr.45 to Pr.50)
Zero point return detailed parameters (Pr.51 to Pr.58)
Positioning data
Start block data
Condition data

(2) Precautions during control

- (a) Parameter initialization is only executed when the remote station READY signal [RX(n+7)B] is OFF.
(A warning "In remote station READY" (warning code: 111) will occur if executed when the remote station READY signal [RX(n+7)B] is ON.)
- (b) A "D75P2 reset" or "power restart" must be carried out after the parameters are initialized. (Parameter initialization is carried out for the D75P2 "flash ROM" and "OS memory". Data stored in the "buffer memory" will not be initialized.)
- (c) The flash ROM can be written up to 100,000 times. The flash ROM cannot be written after 100,000 writing cycles.
- (d) During execution of a parameter initialization request, a transient transmission request such as the dedicated command (RIRD, RIWT) cannot be accepted. A "response error" (error code: B404) will occur on the master station side if a transient transmission request is executed during execution of a parameter initialization request. If there is a possibility that a transient transmission request may be executed during execution of a parameter initialization request, create a sequence program so that a transient transmission request will be executed again at occurrence of a response error. (The processing time necessary for normal completion of parameter initialization is a maximum of 35s. Use this as a guideline for setting the retry count and response monitoring time.)

Important
Do not turn the power ON/OFF; reset, etc., during parameter initialization. The flash ROM data may be corrupted.

(3) Initializing the parameters

To use the "parameter initialization function", set the data shown in the following table, and write it to the D75P2 using the sequence program.

Parameter initialization is carried out when the data is written to the D75P2.

Setting item	Setting value	Setting details	Buffer memory address	
			Axis 1	Axis 2
Cd.10 Parameter initialization request	1	Set "1" (parameter initialization request).	1139	

* Refer to section "5.7 List of control data" for details on the setting details.

When the initialization is complete, "0" will be set in "Cd.10 Parameter initialization request" by the D75P2.

13.3 Execution data backup function

POINT	It is recommended to use the AD75 software package to execute this function.
--------------	--

When the D75P2 buffer memory data is rewritten from the PLC CPU, "the data backed up in the D75P2 flash ROM" may differ from "the data for which control is being executed". In cases like these, the data being executed will be lost when the PLC power is turned OFF. (Refer to Chapter 7.)

In cases like these, the "execution data backup function" backs up the data being executed by writing it to the flash ROM. The data that was backed up is then written to the buffer memory when the power is turned ON next.

The execution data is backed up (written to the flash ROM) using one of the following methods.

- Method using the AD75 software package
- Method using the sequence program

"The execution method using the sequence program" is explained in this section. Refer to the AD75 Software Package Operating Manual for details on the execution method using the AD75 software package.

The details shown below explain about the "execution data backup function".

- (1) Control details
- (2) Precautions during control
- (3) Backing up the execution data

(1) Control details

The following shows the data that can be written to the flash ROM using the "execution data backup function".

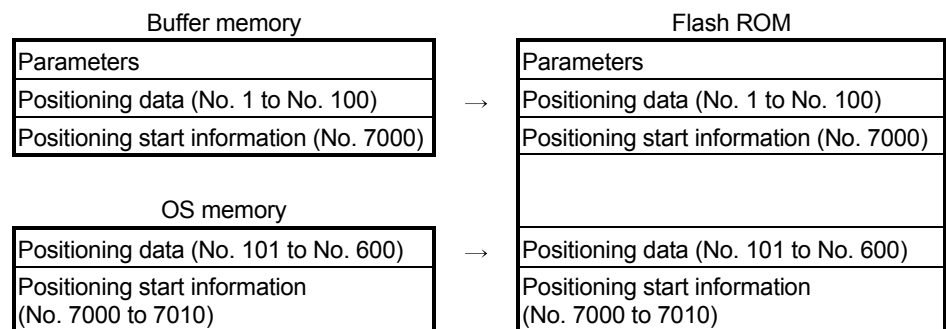

(2) Precautions during control

- (a) Data can only be written to the flash ROM when the remote station READY signal [RX(n+7)B] is OFF.
- (b) Writing to the flash ROM can be executed up to 100,000 times. (Writing to the flash ROM will become impossible after 100,000 times.)
- (c) During execution of a flash ROM write request, a transient transmission request such as the dedicated command (RIRD, RIWT) cannot be accepted. A "response error" (error code: B404) will occur on the master station side if a transient transmission request is executed during execution of a flash ROM write request.
 If there is a possibility that a transient transmission request may be executed during execution of a flash ROM write request, create a sequence program so that a transient transmission request will be executed again at occurrence of a response error.
 (The processing time necessary for normal completion of flash ROM write is a maximum of 35s. Use this as a guideline for setting the retry count and response monitoring time.)

Important
 Do not turn the power ON/OFF; reset, etc., during writing to the flash ROM. The flash ROM data may be corrupted.

(3) Backing up the execution data

To use the "execution data backup function", set the data shown in the following table, and write it to the D75P2 using the sequence program.
 The writing to the flash ROM is carried out when the data is written to the D75P2.

Setting item	Setting value	Setting details	Buffer memory address	
			Axis 1	Axis 2
Cd.9 Flash ROM write request	1	Set "1" (flash ROM write request).	1138	

* Refer to section "5.7 List of control data" for details on the setting details.

When the writing to the flash ROM is complete, "0" will be set in "Cd.9 Flash ROM write request" by the D75P2.

13.4 LED display function

The D75P2 status, control status of each axis, input/output signal status, etc., can be confirmed using the LED display on the front of the D75P2 main unit. Monitor the operation condition as required when the D75P2 is not operating normally, etc. (Constant monitoring is possible.)

The details shown below explain about the "LED display function".

- (1) LED display position
- (2) Display details
- (3) Changing the display details

(1) LED display position

The various types of information are displayed on the "17-segment LED" and "axis display LED" on the front of the main unit.

The display is changed over by the "mode switch".

The following drawing shows the positions of the "17-segment LED", "axis display LED", and "mode switch".

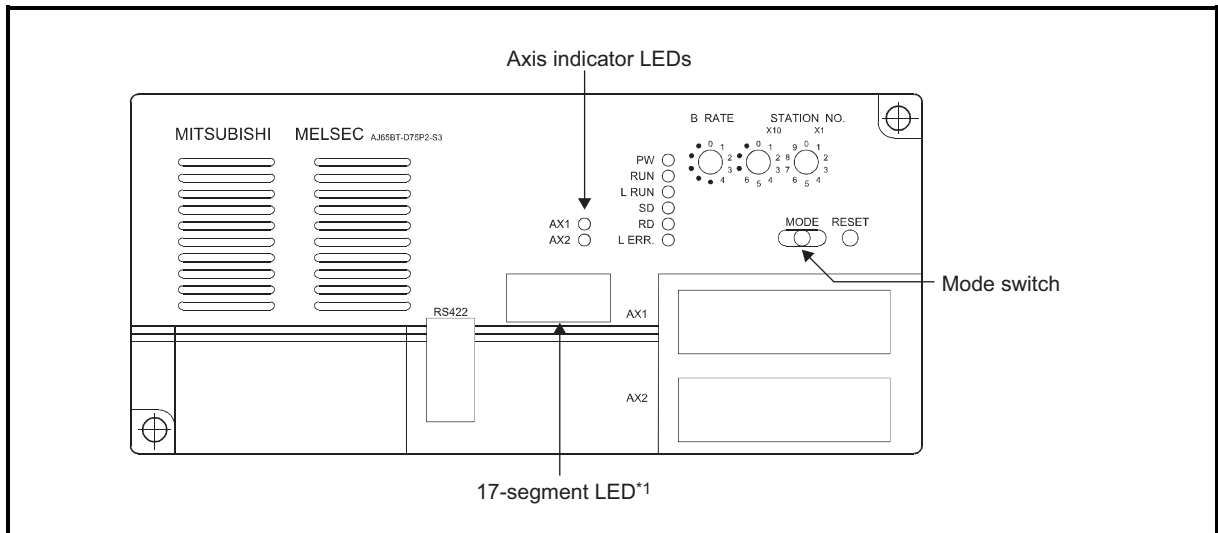

*1: Since a hardware version L or later, or serial number (first five digits) of "16041" or later, the indicator components have been changed to LED modules. (What is to be displayed is not changed from the 17-segment LEDs.)

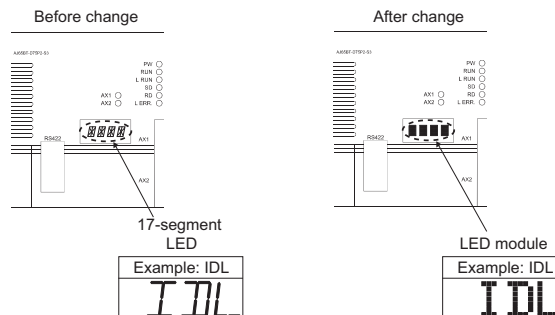

(2) Display details

Pressing the "Mode switch" changes the "mode" of the data displayed in the LED display area in the following order.

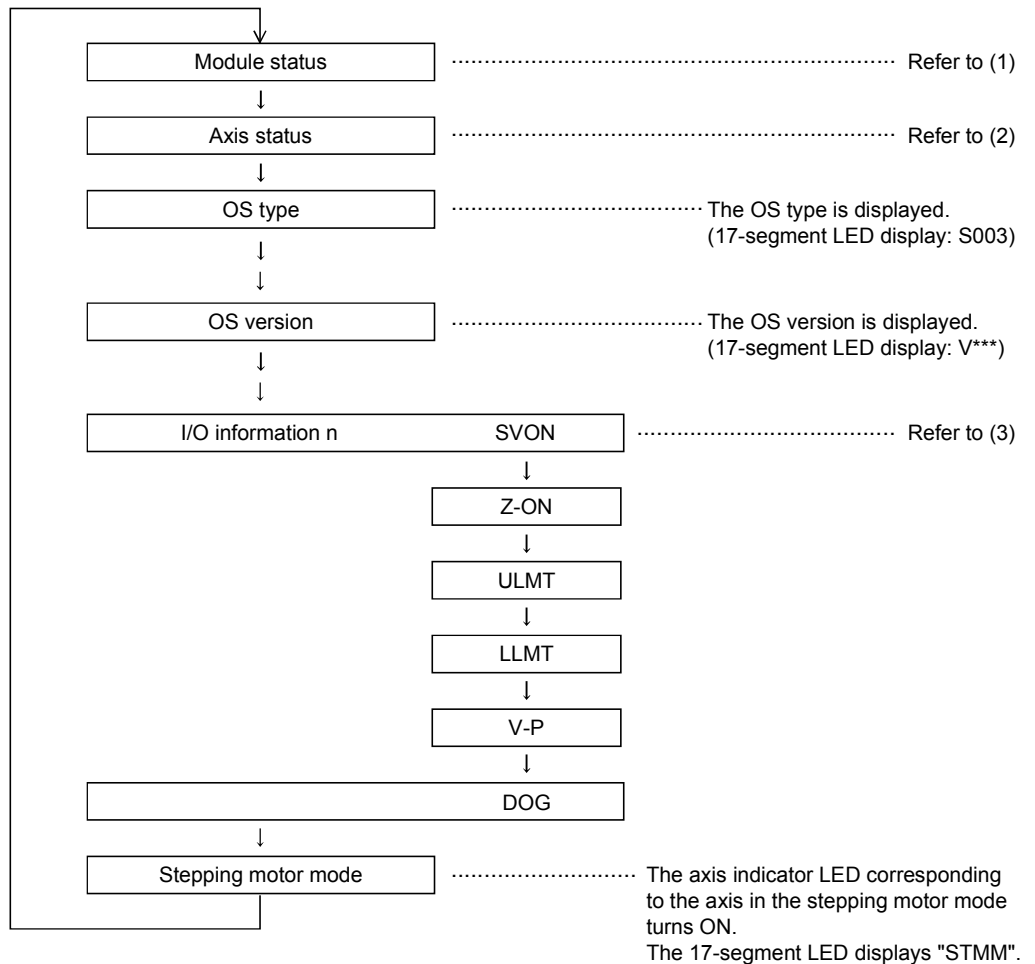

REMARK

The "OS type" appears in the LED display area for 1 second after the PLC power is turned ON, then the "Module status" display appears.

(1) "Module status" display details

"Module status" displays the operation status of the D75P2.

17-segment LED	Axis indicator LED	Details
RUN	Operating axis flickers.	During axis operation
TEST	All axes turn on.	During test mode
IDL	Off	During standby
ERR	LED of axis in error flickers.	During error occurrence

(2) "Axis status" display details

"Axis status" displays the operation statuses of the axes.

The status of one axis is switched to that of the other every 0.5 seconds.

17-segment LED	Axis indicator LED	Details
IDLE	The lit LED changes every 0.5 seconds.	During standby
STOP		During stop
JOG		During JOG operation
MANP		During manual pulse generator operation
OPR		During zero point return
POSI		During position control
VELO		During speed control
V- P		During speed control of speed/position changeover control
V -P		During position control of speed/position changeover control
BUSY		During condition waiting, etc.
E***		At error occurrence

Error number display

When the axis has an error, the error number that has occurred in that axis is displayed 0.5 seconds, and the status of the next axis is then displayed.

(3) "I/O information n" display details

"I/O information n" displays the status of each signal.

The "Axis indicator LED" turns on.

17-segment LED	Axis indicator LED	Details
SVON	Lit when the displayed signal is ON.	Drive unit READY signal
Z-ON		Zero point signal
ULMT		Upper limit signal
LLMT		Lower limit signal
V-P		Speed/position changeover signal
DOG		Near-point dog signal

(4) Other display details

The following error message is displayed in the 17-segment LED independently of the mode.

17-segment LED	Axis indicator LED	Details
FALT	_____	This error message is displayed when the flash ROM value becomes illegal. Execute initialization. The cause of the error is a hardware fault if the error message is displayed after execution of initialization.

13.5 Clock data function

"The clock data function" utilizes the PLC CPU clock data in the D75P2.

This clock data is used to monitor to , to , to , to history data. The clock data is controlled in 0.1 second units in the D75P2 to simplify the measurement of cycle time, etc.

The details shown below explain about the "clock data setting function".

- (1) Precautions during control
- (2) Setting the clock data

(1) Precautions during control

- (a) Set the clock data every time the D75P2 is started. If the clock data is not set, counting will begin as "00 hours 00 minute 00 seconds" when the D75P2 starts.
- (b) The D75P2 clock data count value is less accurate than the PLC CPU clock data. Therefore, synchronize it with the PLC CPU clock data about once a day.
- (c) Data indicating the "date" in the PLC CPU clock data will be ignored.

(2) Setting the clock data

The following shows the example setting data for reading the PLC CPU clock data and setting it in the D75P2.

- (a) Set the following data.

Setting item		Setting value	Setting details	Buffer memory address	
				Axis 1	Axis 2
<input type="text" value="Cd.1"/>	Clock data setting (hour)	→	Set the PLC CPU clock data (hours).	1100	
<input type="text" value="Cd.2"/>	Clock data setting (minute, second)	→	Set the PLC CPU clock data (minutes, seconds).	1101	
<input type="text" value="Cd.3"/>	Clock data writing	1	Set "1" (clock data write request).	1102	

* Refer to section "5.7 List of control data" for details on the setting details.

Chapter 14

TROUBLESHOOTING

The "errors" and "warnings" detected by the D75P2 are explained in this chapter.

Errors and warnings can be confirmed with the D75P2 LED display and peripheral devices. When an "error" or "warning" is detected, confirm the detection details and carry out the required measures.

14.1	Troubleshooting when the "ERR" LED on the Master Module is Flashing.....	14- 2
14.2	Error and warning details.....	14- 4
14.3	List of errors	14- 8
14.4	List of warnings	14- 34
14.5	Start during error history.....	14- 40

14.1 Troubleshooting when the "ERR" LED on the Master Module is Flashing

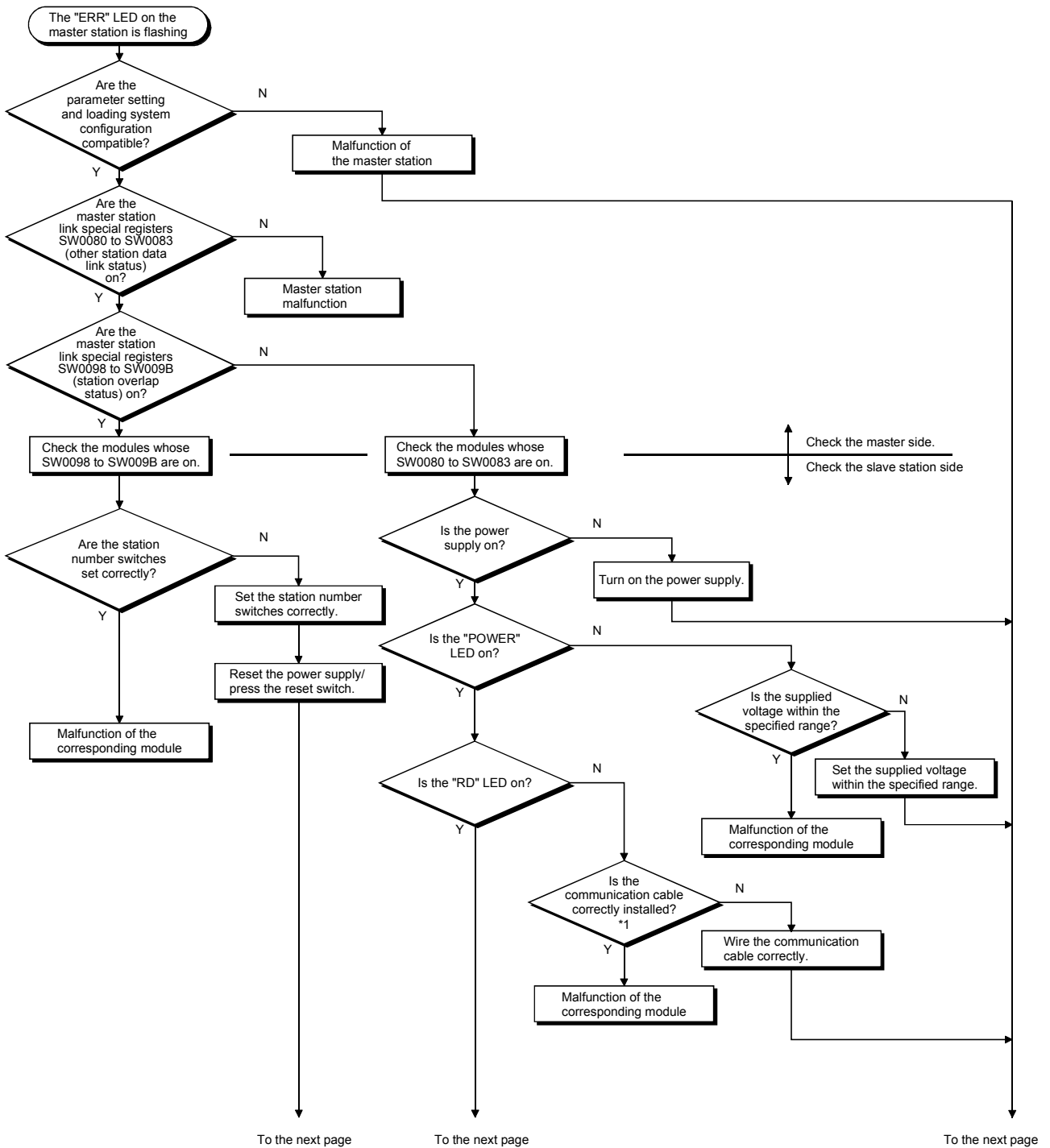

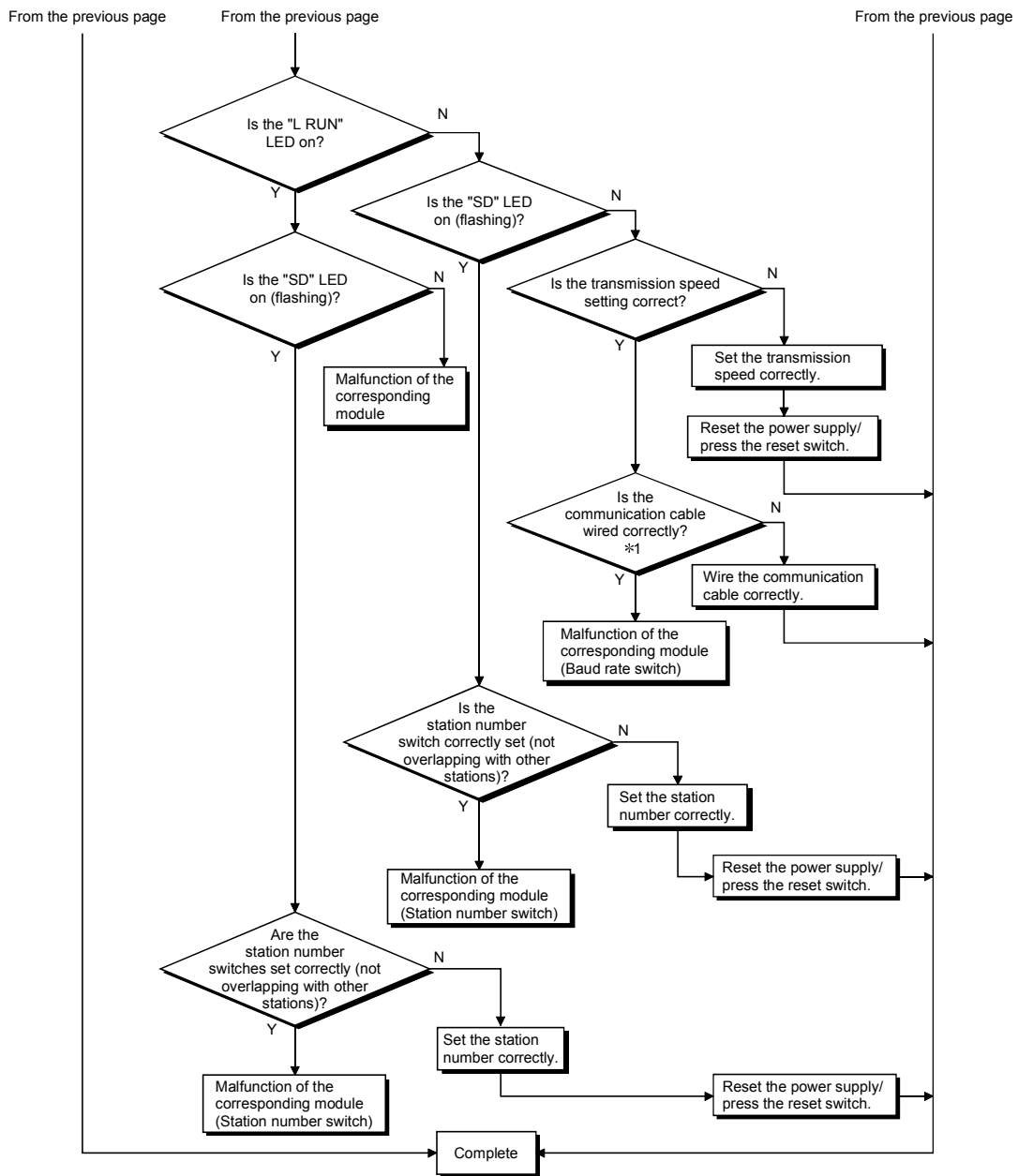

14.2 Error and warning details

(1) Errors

■ Types of errors

Errors detected by the D75P2 include parameter setting range errors and errors at the operation start or during operation.

(1) Parameter setting range errors

The parameters are checked at the rising edge (OFF → ON) of the remote station READY signal [RX(n+7)B].

An error will occur if there is a mistake in the parameter setting details at that time.

When this kind of error occurs, the D75P2 READY signal does not turn OFF.

To cancel this kind of error, set the correct value in the parameter for which the error occurred, and then turn ON the remote station READY signal [RX(n+7)B].

(2) Errors at the operation start or during operation

These are errors that occur at the operation start or during operation when using positioning control, JOG operation, manual pulse generator operation, etc. If an axis error occurs during interpolation operation, the error No. will be stored in both the reference axis and the interpolation axis.

Note that in the following cases (a) and (b), the axis error No. will only be stored in the reference axis during analysis of the positioning data set in each point of the positioning start data table.

(a) When the interpolation axis is BUSY

(b) When the error occurred in positioning data or parameters unrelated to interpolation control.

If the error occurred at the simultaneous start of a positioning operation, the axis error storage details will differ depending on whether the error occurred before or after the simultaneous start.

- If the error occurred before the simultaneous start (illegal axis No., other axis BUSY, etc.), an "error before simultaneous start" will occur.
- If the error occurred after the simultaneous start (positioning data error, software stroke limit error, etc.), an error code corresponding to the axis in which the error occurred will be stored. Because a simultaneous start cannot be carried out due to this, a "simultaneous start not possible error" error code will be stored in all axes in which an error has not occurred.

The axis operation status will be displayed as "error occurring" for axes in which an error occurred.

If an error occurs during operation, any moving axes will deceleration stop, and their operation status will be displayed as "error occurring".

Both axes will decelerate to a stop during interpolation operations, even if the error occurs in only one axis.

(3) Types of error codes

Error code	Error type
001 to 009	Fatal error
010 to 099	Error at selection of stepping motor mode
100 to 199	Common error
200 to 299	Error at zero point return
300 to 399	Error during JOG operation
500 to 599	Error during positioning operation
900 to 999	Error during parameter setting range check

■ Error storage

When an error occurs, the error detection signal turns ON, and the error code corresponding to the error details is stored in the "Axis error No. (RWrn+5, RWrn+13)". Note that there is a delay of up to 56.8ms after the error detection signal turns ON until the error code is stored.

Axis No.	Error detection signal	Remote register
1	RXnA	RWrn+5
2	RXnB	RWrn+13

A new error code is stored in the "Axis error No. (RWrn+5, RWrn+13)" for axis error storage every time an error occurs.

(2) Warnings

■ Types of warnings

(1) Warning detection includes system warnings and axis warnings.

The types of system warnings are shown below.

- System control data setting errors
An axis warning for axis 1 will occur.
- Positioning data setting errors
An axis warning for each axis will occur.
Note that a warning will occur for the following axes when an interpolation designation or axis setting error occurs.

(2) Axis warnings occur due to setting warnings from operations such as positioning operations, JOG operations, manual pulse generator operations, or system errors. They can be canceled by turning ON the "Axis error reset (RY(n+2)4, RY(n+4)4)".

Note that some warnings cannot be canceled unless the cause of the warning is eliminated.

The axis operation status does not change even if an axis warning occurs.

(3) Types of warning codes

Warning code	Error type
100 to 199	Common warning
300 to 399	Warning during JOG operation
400 to 499	Warning during manual pulse generator operation
500 to 599	Warning during positioning operation
900 to 999	Warning during system control data range check

■ Warning storage

- (1) When an axis warning occurs, the warning code corresponding to the warning details is stored in the "Axis warning No. (RWrn+6, RWrn+14)" for axis warning No. storage.

Axis No.	Remote register
1	RWrn+6
2	RWrn+14

- (2) When an axis warning occurs in a positioning operation, etc., "Axis warning detection (RX(n+2)1, RX(n+5)1)" turns ON.

Axis No.	Remote input/output
1	RX(n+2)1
2	RX(n+5)1

(3) Resetting errors and warnings

When "Axis error reset (RY(n+2)4, RY(n+4)4)" is turned ON, the following processing is executed and the error warning status is then canceled.

- "Axis error detection signal (RXnA, RXnB)" turned OFF
- "Axis error No. (RWrn+5, RWrn+13)" cleared
- "Axis warning detection signal (RX(n+2)1, RX(n+5)1)" turned OFF
- "Axis warning No. (RWrn+6, RWrn+14)" cleared
- Changing of the operation status from "error occurring" to "standing by".
- Changing of the operation status from "step error occurring" to "standing by".

(4) Invalid operations

For the following operations, the setting details will be invalidated, and an error or warning will not occur.

- Speed change during machine zero point return
- Speed change before operation (Speed override change, skip command, continuous operation interruption request)
- Axis stop during axis stop
- Axis sudden stop during axis stop
- Axis stop before axis operation
- Axis sudden stop before axis operation

(5) Checking the Error or Warning Number

Use the following methods to check the error or warning number.

- (1) "17-segment LED display function" on the front panel of main body of D75P2 (Refer to section 13.4.)
- (2) "Monitor function" of AD75 software package

For details of (2), refer to the GPP Function Software Package Operating Manual or AD75 Software Package Operating Manual.

14.3 List of errors

Description of the errors and remedies are shown below.

Division of error	Error code	Error name	Description	Action at occurrence of error
—	000	(Normal)	—	—
Fatal error	001	Fault	Hardware error	The system is stopped.
	003	Division by zero		
	004	Overflow		
	005	Underflow		
Error at selection of stepping motor mode	051	Outside position command range	<ul style="list-style-type: none"> The position data in the parameter is out of the setting range for the stepping motor mode. The positioning address or movement amount setting in the positioning data is out of the setting range for the stepping motor mode. 	<ul style="list-style-type: none"> The D75P2 READY signal (RXn0) does not turn OFF. Failure to start.
	052	Outside speed command range	<ul style="list-style-type: none"> The speed data in the parameter is out of the setting range for the stepping motor mode. The command speed setting in the positioning data is out of the setting range for the stepping motor mode. 	<ul style="list-style-type: none"> The D75P2 READY signal (RXn0) does not turn OFF. Failure to start.
Common	100	Peripheral device stop during operation	A stop command is supplied during operation from a peripheral device.	Stopping according to the sudden stop (stopping group 2) setting (deceleration and stop/sudden stop) selected in detail parameter 2 (However, deceleration and stop only during manual pulse generator operation)
	101	Remote station READY OFF during operation	The remote station READY signal [RX(n+7)B] is turned OFF during operation.	Stopping according to sudden stop (stopping group 2) setting (deceleration and stop/sudden stop) selected in detail parameter 2 (However, deceleration and stop only during manual pulse generator operation)
	102	Drive unit READY OFF	The "Drive unit READY" signal is turned OFF during operation.	Immediate stop.

	Relevant buffer memory address remote input/output device, or remote register		Setting range	Remedy
	Axis 1	Axis 2		
	—	—	—	—
	—	—	—	<ul style="list-style-type: none"> • Check if there are effects of noise or the like. • Check for hardware errors.
	Refer to sections 5.2.1 to 5.2.6 and 5.3.		<p><Position data, positioning address/movement amount in parameter> (In stepping motor mode)</p> <ul style="list-style-type: none"> • [mm] [inch] [pulse] -134217728 to 134217727 • [degree] INC: -134217728 to 134217727 ABC: 0 to 35999999 • Speed/position changeover 0 to 134217727 	<ul style="list-style-type: none"> • Correct the position data in the parameter to within the setting range of the stepping motor mode specified in sections 5.2.1 to 5.2.6. • Change the positioning address/movement amount to within the setting range for the stepping motor specified in section 5.3.
	Refer to sections 5.2.1 to 5.2.6 and 5.3.		<p><Speed data of parameter and command speed of positioning data> 1 to 62500 [pulse/s] 1 to 37500000 [mm/min, etc.]</p>	<ul style="list-style-type: none"> • Correct the speed data of the parameter to within the setting range for the stepping motor mode specified in sections 5.2.1 to 5.2.6. • Correct the command speed of the positioning data to within the setting range for the stepping motor mode specified in section 5.3.
	—	—	—	Remove the cause of stopping and perform axis error resetting (refer to [3] in section 14.2) to remove the error.
	—	—	—	<ul style="list-style-type: none"> • Examine the sequence program in which the remote station READY signal [RX(n+7)B] is turned ON or OFF. • Perform axis error resetting (refer to [3] in section 14.2) to remove the error.
	—	—	—	Check the state of the power supply of the drive unit and the wiring to the drive unit and the connection state of the connectors, and perform axis error resetting (refer to [3] in section 14.2) to remove the error.

Division of error	Error code	Error name	Description	Action at occurrence of error
Common	103	Test mode fault during operation	Communication between the personal computer and D75P2 is interrupted in test mode.	Stopping according to sudden stop (stopping group 3) setting (deceleration and stop/sudden stop) selected in detail parameter 2 (However, deceleration and stop only during manual pulse generator operation)
	104	Hardware stroke limit (+)	An upper hardware stroke limit signal (FLS) is turned OFF.	Stopping according to sudden stop (stopping group 1) setting (deceleration and stop/sudden stop) selected in detail parameter 2 (However, deceleration and stop only during manual pulse generator operation)
	105	Hardware stroke limit (-)	A lower hardware stroke limit signal (RLS) is turned OFF.	
	106	Stop signal ON at start	A start request is issued while the stop signal is turned ON.	Positioning start is not carried out.
	107	READY OFF → ON in busy	The remote station READY signal is turned OFF while the busy signal is turned ON.	The D75P2 READY signal (RXn0) is not turned OFF.
Zero point return	201	Start at zero point	Near-point dog method machine zero point return is started with an invalidated zero point return retry setting when the zero point return completion flag is ON.	Machine zero point return start is not carried out.

	Relevant buffer memory address remote input/output device, or remote register		Setting range	Remedy
	Axis 1	Axis 2		
	—	—	—	Check the I/F on the PC side of cable connection for errors.
	—	—	—	After making an axis error reset (refer to [3] in Section 14.2), perform manual control operation (refer to Chapter 11) to move the axis to the position where the upper limit signal (FLS) will not be turned OFF.
	—	—	—	After making an axis error reset (refer to [3] in Section 14.2), perform manual control operation (refer to Chapter 11) to move the axis to the position where the lower limit signal (RLS) will not be turned OFF.
	—	—	—	Check the ON/OFF statuses of the stop command (output signal/external input issued to D75P2) and turn OFF the active stop commands. <ul style="list-style-type: none"> • Output signals issued to D75P2 ... Axis 1: RY(n+1)3, Axis 2: RY(n+1)4 • External inputs ... External device connection connector: Stop signal (STOP) After checking the status of the stop command, perform axis error resetting (refer to [3] in section 14.2) to remove the error, then turn ON the start signal.
	—	—	—	Turn ON the remote station READY signal (RX(n+7)B) with the BUSY signals of all axes OFF.
	78	228	<Zero point return retry> 0, 1	<ul style="list-style-type: none"> • The zero point return retry function (refer to section 12.2.1) is validated (setting: 1). • Using manual control operation (refer to Chapter 11) to move from the current position (zero point) and perform machine zero point return.

Division of error	Error code	Error name	Description	Action at occurrence of error
	206	Count method movement amount fault	The "Setting for the movement amount after near-point dog ON" zero point return detail parameter is smaller than the distance necessary for deceleration and stop from the zero point return speed in count method 1), 2) machine zero point return.	Machine zero point return start is not carried out.
	207	Zero point return request ON	The zero point return request flag is set at the start of high-speed zero point return (positioning start No. 9002).	High-speed zero point return start is not carried out.
	208	Outside creep speed range	The value specified as a creep speed exceeds the value specified as a zero point return speed.	Machine zero point return start is not carried out.
	209	Zero point return restart not possible	The restart command is turned ON after the machine zero point return is stopped using a stop signal.	The restart is not carried out.
	213	ABS transfer time-out	Normal communication with the servo amplifier could not be made during absolute position restoration.	Do not perform absolute position restoration.
	214	ABS transfer check sum		
JOG	300	Outside JOG speed range	The JOG speed is out of the setting range at the start of JOG operation.	If the setting is out of the range at the start of JOG operation, JOG operation is not carried out.

Relevant buffer memory address remote input/output device, or remote register		Setting range	Remedy
Axis 1	Axis 2		
80 81	230 231	<Setting for the movement amount after near-point dog ON> (In standard mode) 0 to 2147483647 (In stepping motor mode) 0 to 134217727	<ul style="list-style-type: none"> • Calculate the distance of travel according to the speed limit, zero point return speed and deceleration speed, and determine the movement amount after activation at the near-point dog so that the distance of travel is larger than the deceleration distance. • Set a smaller zero point return speed. • Adjust the near-point dog position so that the movement amount after activation at the near-point dog becomes longer. (Refer to sections 8.2.7 and 8.2.8)
74 75	224 225	<Zero point return speed> (In standard mode) 1 to 1000000 [pulse/s] 1 to 600000000 [mm/min, etc.] (In stepping motor mode) 1 to 62500 [pulse/s] 1 to 37500000 [mm/min, etc.]	
RWwm	RWwm+8	<Positioning start No.> 1 to 600, 7000 to 7010 8001 to 8050, 9001 to 9003, 9900, 9901	Execute mechanical zero point return (positioning start No. 9001). (Refer to section 8.2)
76 77	226 227	<Creep speed> (In standard mode) 1 to 1000000 [pulse/s] 1 to 600000000 [mm/min, etc.] (In stepping motor mode) 1 to 62500 [pulse/s] 1 to 37500000 [mm/min, etc.]	Correct the creep speed to within the zero point return speed. (Refer to section 5.2.5)
RWwm	RWwm+8	<Positioning start No.> 1 to 600, 7000 to 7010 8001 to 8050, 9001 to 9003, 9900, 9901	Execute mechanical zero point return (positioning start No. 9001). (Refer to section 8.2)
—	—	—	<ul style="list-style-type: none"> • Reexamine the wiring (Refer to section 12.6). • Reexamine the sequence program.
RWwm+6 RWwm+7	RWwm+14 RWwm+15	<JOG speed> (In standard mode) 1 to 1000000 [pulse/s] 1 to 600000000 [mm/min, etc.] (In stepping motor mode) 1 to 62500 [pulse/s] 1 to 37500000 [mm/min, etc.]	Correct the JOG speed to within the setting range. (Refer to section 11.2)

Division of error	Error code	Error name	Description	Action at occurrence of error
Positioning operation	500	Illegal condition data No.	The condition data number specified in the parameter of special positioning start data is out of the setting range at the block start in the special starting method when the conditional start, wait start, simultaneous start or FOR (condition) requiring condition data is commanded. ($1 \leq \text{Condition data No.} \leq 10$)	Operation is terminated.
	501	Simultaneous start fault	<ul style="list-style-type: none"> The target axis of simultaneous start is busy. No axis designation is given in condition data. The axis designated in condition data is the own axis. 	At start: Operation does not start. During operation: Operation is terminated.
	502	Illegal start data No.	<ul style="list-style-type: none"> The positioning data number to be executed is other than 1 to 600, 7000 to 7010, 9001 to 9003, 9900 or 9901. 	Positioning data is not executed.
	503	No command speed	The current speed ("-1") is specified as a command speed of the positioning data to be executed first in positioning start.	Operation at the start is not carried out.

Relevant buffer memory address remote input/output device, or remote register		Setting range	Remedy
Refer to section "5.4 List of start block data."		<Condition data No.> 1 to 10	Examine the condition data number. (Refer to Da.13 in section 5.4)
Refer to section "5.5 List of condition data."		<Condition operator> Axis designation: 09 _H , 0A _H	Correct the condition operator. (Refer to section 5.5 Da.15)
RWwm	RWwm+8	<Positioning start No.> 1 to 600, 7000 to 7010, 9001 to 9003, 9900 or 9901	Correct the positioning start number.
Refer to section "5.3 List of positioning data."		<Command speed> (In standard mode) 1 to 1000000 [pulse/s] 1 to 600000000 [mm/min, etc.] (In stepping motor mode) 1 to 62500 [pulse/s] 1 to 37500000 [mm/min, etc.]	Correct the positioning data.

Division of error	Error code	Error name	Description	Action at occurrence of error
Positioning operation	504	Outside linear movement amount range	<ul style="list-style-type: none"> • The movement amount in each axis for each piece of data exceeds 1073741824 (2^{30}) during linear interpolation with "synthetic speed" specified as an "interpolation speed designation method" parameter. • The positioning address of the INC command is equal to or smaller than -360.00000 or equal to or larger than 360.00000 with the "degree" unit setting and inequality between the upper and the lower software stroke limits. 	At start: Operation does not start. During operation: Immediate stop
	506	Large arc error deviation	The difference between the radius from the start point to the center point and the radius from the end point to the center point exceeds the "allowable range of arc interpolation error" during arc interpolation with center point designation.	At start: The arc interpolation control with center point designation is not executed. During operation: Immediate stop

Relevant buffer memory address remote input/output device, or remote register		Setting range	Remedy
Axis 1	Axis 2		
Refer to section "5.3 List of positioning data."		<Positioning address/movement amount> (In standard mode) • ABS Unit [mm], [pulse], [inch]: -2147483648 to 2147483647 Unit [degree] 0 to 35999999 • INC (When software stroke limit is valid) Unit [degree] -35999999 to 35999999 Unit [mm], [pulse], [inch] -2147483648 to 2147483647 (When software stroke limit is invalid) -2147483648 to 2147483647 • Speed/position changeover INC mode: 0 to 2147483647 ABS mode: 0 to 35999999 <Arc address> -2147483648 to 2147483647 (In stepping motor mode) • ABS Unit [mm], [pulse], [inch] -134217728 to 134217727 Unit [degree] 0 to 35999999 • INC (When software stroke limit is valid) Unit [degree] -35999999 to 35999999 Unit [mm], [pulse], [inch] -134217728 to 134217727 (When software stroke limit is invalid) -134217728 to 134217727 • Speed/position changeover INC mode: 0 to 134217727 ABS mode: 0 to 35999999 <Arc address> —	Examine the positioning address. • Correct the center point address (positioning address). • Correct the end point address (arc address).
60 61	210 211	<Allowable circular interpolation error width> (In standard mode) 0 to 1000000 (In stepping motor mode) —	Correct the allowable range value of the arc interpolation error.

Division of error	Error code	Error name	Description	Action at occurrence of error
Positioning operation	507	Start outside stroke limit (+)	Positioning is started at a position outside the upper software stroke limit.	Operation at the start is not carried out.
	508	Start outside stroke limit (-)	Positioning is started at a position outside the lower software stroke limit.	
	509	Movement outside stroke limit (+)	Positioning start is made to a position beyond the upper software stroke limit.	
	510	Movement outside stroke limit (-)	Positioning start is made to a position beyond the lower software stroke limit.	
	511	Movement outside stroke limit (+)	The address of the positioning data to be executed next exceeds the upper software stroke limit.	Immediate stop after completion of preceding positioning data during continuous path control
	512	Movement outside stroke limit (-)	The address of the positioning data to be executed next exceeds the lower software stroke limit.	
	514	Outside current value change range	The address of current value change is outside the range between 0 and 359.99999 in the degree unit.	The current value is not changed.
	515	Current value change not possible	<ul style="list-style-type: none"> • The "continuous path control" operation pattern is specified in the positioning data of the current value change control method. • The "current value change" control method is specified in the data following the positioning data of the "continuous path control" operation pattern. 	
	516	Continuous path control not possible	<ul style="list-style-type: none"> • Continuous path control is designated with the speed control, speed/position changeover, sizing feed or other control method where continuous path control is impossible. • The data preceding speed control, speed/position changeover or sizing feed is continuous path control. • The continuous positioning control is designated for speed control. 	

Relevant buffer memory address remote input/output device, or remote register		Setting range	Remedy
Axis 1	Axis 2		
Software stroke limit upper limit value		<Software stroke limit upper/lower limit value> (In standard mode) • [mm] [inch] [pulse] -2147483648 to 2147483647 (In stepping motor mode) • [degree] 0 to 35999999 • [mm] [inch] [pulse] -134217728 to 134217727 • [degree] 0 to 35999999	Change the current feed to within the range of the software stroke limit, using manual control operation (Refer to Chapter 11).
16	166		
17	167		
Software stroke limit lower limit value			
18	168	<Positioning address/movement amount> (In standard mode) • [mm] [inch] [pulse] -2147483648 to 2147483647 (In stepping motor mode) • [degree] 0 to 35999999 • [mm] [inch] [pulse] -134217728 to 134217727 • [degree] 0 to 35999999	• Correct the positioning address to within the range of the software stroke limit. • Change the current feed to within the range of the software stroke limit, using manual control operation (Refer to Chapter 11).
19	169		
RWwm+2 RWwm+3	RWwm+10 RWwm+11	<New current value> [degree] 0 to 35999999	Change the new current value to within the setting range. (Refer to section 9.2.10)
Refer to section "5.3 List of positioning data."		<Control method> 01 _H to 11 _H , 20 _H • 03 _H , 06 _H : 1 to 2 axis fixed-dimension control • 0D _H , 0E _H : Speed control • 11 _H : Current value change • Speed/position changeover control: 0F _H , 10 _H <Operation pattern> 00, 01, 11 • 01: Continuous positioning control • 11: Continuous path control	Do not designate the current value change in the positioning data following continuous path control. (Refer to section 9.2.10.) • Do not designate speed control, sizing feed, or speed/position changeover control in the positioning data following continuous path control. • Do not perform sizing feed, speed control, or speed/position changeover control in the operation pattern of continuous path control. • Do not perform speed control in the operation pattern of continuous positioning control. (Refer to Chapter 9)

Division of error	Error code	Error name	Description	Action at occurrence of error
Positioning operation	518	Outside operation pattern range	The operation pattern setting is "2."	At start: Operation does not start. During operation: Stopping according to sudden stop (stopping group 3) setting (deceleration and stop/sudden stop) selected in detail parameter 2 (However, deceleration and stop only during manual pulse generator operation)
	519	Interpolation while target axis is BUSY	Interpolation is started during operation in the target axis.	
	520	Unit group disagreement	The unit group of the target axis of interpolation is different.	
	521	Illegal interpolation description command	Interpolation data is specified for axis 2.	
	522	Command speed setting error	The command speed is set at "0."	
	524	Control method setting error	The control method setting is out of the range.	
	525	Auxiliary point setting error	One of the following cases is applicable with auxiliary point-designated arc interpolation. <ul style="list-style-type: none"> • Start point = Auxiliary point • End point = Auxiliary point • The start point, end point and auxiliary point are in a line. • The auxiliary point address or center point address is out of the range between -2147483648 and 2147483647. 	At start: Operation does not start. During operation: Immediate stop
	526	End point setting error	<ul style="list-style-type: none"> • The start point is the end point with the auxiliary point-designated arc interpolation. • The end point address is outside the scope of -2147483648 to 2147483647 in the circularinterpolation with auxiliary point designation and center point designation. 	

Relevant buffer memory address remote input/output device, or remote register		Setting range	Remedy
Axis 1	Axis 2		
		<Operation pattern>00, 01, 11 • 00: Positioning complete • 01: Continuous positioning control • 11: Continuous path control	Correct the operation pattern. (Refer to section 5.3 Da.1)
			Correct the control method. (Refer to section 5.3 Da.2)
0	150	<Unit setting> 0, 1, 2, 3	Correct the positioning data or the "unit setting" parameter. (Refer to section 9.1.6)
		<Control method> 01 _H to 11 _H , 20 _H • 03 _H , 06 _H : 1 to 2 axis fixed-dimension control • 0D _H , 0E _H : Speed control • 11 _H : Current value change • Speed/position changeover control: 0F _H , 10 _H	Correct the control method. (Refer to section 5.3 Da.2)
Address storing the command speed of each of positioning data No. 1 to 600		<Command speed> (In standard mode) 1 to 1000000 [pulse/s] 1 to 600000000 [mm/min, etc.] (In stepping motor mode) 1 to 62500 [pulse/s] 1 to 37500000 [mm/min, etc.]	Correct the command speed. (Refer to section 5.3 Da.7)
		<Control method> 01 _H to 11 _H , 20 _H • 03 _H , 06 _H : 1 to 2 axis fixed-dimension control • 0D _H , 0E _H : Speed control • 11 _H : Current value change • Speed/position changeover control: 0F _H , 10 _H	Correct the control method or parameter. (Refer to section 9.1.6)
Refer to section "5.3 List of positioning data."		<Positioning address/movement amount> (In standard mode) • [mm] [inch] [pulse] -2147483648 to 2147483647 (Unit [degree] cannot be set.) <Arc address> -2147483648 to 2147483647 (In stepping motor mode) —	Correct the address of the auxiliary point (arc address). (Refer to section 9.2.6)
			Correct the end point address (positioning address). (Refer to section 9.2.6)

Division of error	Error code	Error name	Description	Action at occurrence of error
Positioning operation	527	Center point setting error	Circular interpolation with center point designation applicable to one of the following <ul style="list-style-type: none"> • Start point = Center point • End point = Center point • The center point address is out of the range between -2147483648 and 2147483647 	At start: Operation does not start. During operation: Immediate stop
	530	Outside address range	<ul style="list-style-type: none"> • The positioning address setting is a negative value in the speed/position changeover control mode. • The positioning address setting of ABS1 or ABS2 is out of the range between 0 and 359.99999 [degrees]. 	At start: Operation does not start. During operation: Stopping according to sudden stop (stopping group 3) setting (deceleration and stop/sudden stop) selected in detail parameter 2 (However, deceleration and stop only during manual pulse generator operation)
	532	Simultaneous start not possible	An error other than this one is developed to a target axis of simultaneous start.	
	533	Condition data error	One of the following is applicable when condition data is referred to for a conditional start, wait start or JUMP command. <ul style="list-style-type: none"> • The target condition setting is out of the setting range. • The condition operator setting is out of the setting range. • The conditional operator has been [parameter 1 > parameter2] with 05H(P1 ≤ ** ≤ P2). 	Operation is terminated.
	534	Special start command error	The command code of the special start command is out of the setting range.	
	536	M code ON signal ON start	Positioning start is performed when the "M code ON" signal [RXnD, RXnE] is turned ON.	
	537	Remote station READY OFF start	Positioning start is performed when remote station READY signal [RX(n+7)B] is turned OFF.	
	538	READY ON start	Positioning start is performed when D75P2 READY signal [RXn0] is turned ON.	Operation does not start at the start.
	543	Outside start number range	The "positioning start No." setting is other than 1 to 600, 7000 to 7010, 8001 to 8050, 9000 to 9003, 9900 or 9901 at positioning start.	
	544	Outside radius range	<ul style="list-style-type: none"> • The arc radius exceeds 536870912. • The address of auxiliary point, center point and end point are outside the scope of -2147483648 to 2147483647 with circular interpolation. 	At start: Operation does not start. During operation: Immediate stop

Relevant buffer memory address remote input/output device, or remote register		Setting range	Remedy
Axis 1	Axis 2		
Refer to section "5.3 List of positioning data."		<Positioning address/movement amount> (In standard mode) • [mm] [inch] [pulse] [degree (INC)] -2147483648 to 2147483647 • [degree (ABS)] 0 to 35999999 <Arc address> -2147483648 to 2147483647 (In stepping motor mode) —	Correct the center point address (arc address). (Refer to section 9.2.7)
		—	Correct the positioning address. (Refer to section 9.2.9)
Refer to section "5.3 List of positioning data" and section "5.4 Start block data."		—	Refer to the error history to search for axes developing errors other than this one and remove the causes of the errors. Correct the start block data and positioning data.
Refer to section "5.4 Start block data."		—	Correct the start block data.
		<Special command> 00 _H to 07 _H	Correct the special start data. (Refer to section 5.4 Da.12)
RY(n+2)6	RY(n+4)6	<M code OFF request> ON: The M code ON signal is turned OFF.	Turn the "M code ON" signal OFF then start. (Refer to section 12.7.3)
—	—	—	Check the sequence program in which the remote station READY signal [RX(n+7)B] is turned ON or OFF. Turn remote station READY ON then start.
—	—	—	Check D75P2 READY OFF then start. (Refer to section 3.4.2)
RWwm	RWwm+8	<Positioning start No.> 1 to 600, 7000 to 7010, 8001 to 8050, 9001 to 9003, 9900 or 9901	Correct the positioning start No..
Refer to section "5.3 List of positioning data."		<Max. radius> 536870912	Correct the positioning data. (Refer to sections 9.2.6 and 9.2.7)

Division of error	Error code	Error name	Description	Action at occurrence of error
Parameter	900	Outside unit setting range	The setting range of "unit setting" in basic parameter 1 is out of the setting range.	The D75P2 READY signal [RXn0] is not turned OFF.
	901	No. of pulses per rotation setting error	The setting range of "number of pulses per rotation" in basic parameter 1 is out of the setting range.	
	902	Movement amount per rotation setting error	The setting range of "movement amount per rotation" in basic parameter 1 is out of the setting range.	
	903	Unit magnification setting error	The setting range of "unit magnification" in basic parameter 1 is out of the setting range.	
	904	Pulse output mode error	The setting range of "pulse output mode" in basic parameter 1 is out of the setting range.	
	905	Rotation direction setting error	The setting range of "rotation direction setting" in basic parameter 1 is out of the setting range.	
	910	Outside speed limit value range	The setting range of "speed limit value" in basic parameter 2 is out of the setting range.	At power-on or when the remote station READY signal [RX(n+7)B] is turned ON: The D75P2 READY signal [RXn0] is not turned ON. At start: Operation does not start.
	911	Outside acceleration time range	The setting range of "acceleration time 0" in basic parameter 2 is out of the setting range.	
	912	Outside deceleration time range	The setting range of "deceleration time 0" in basic parameter 2 is out of the setting range.	
	913	Outside bias speed range	The setting range of "bias speed at start" in basic parameter 2 is out of the setting range.	
	921	Software stroke limit upper limit	<ul style="list-style-type: none"> The "software stroke limit upper limit value" setting in detail parameter 1 is out of the setting range with "degree" unit. The software stroke limit upper limit value is smaller than the software stroke limit lower limit value with a unit other than "degree". 	The D75P2 READY signal [RXn0] is not turned OFF.

Relevant buffer memory address remote input/output device, or remote register		Setting range	Remedy	
Axis 1	Axis 2			
0	150	0, 1, 2, 3		
1	151	1 to 65535		
2	152	1 to 65535		
3	153	1, 10, 100, 1000		
4	154	0, 1, 2, 3		
5	155	0, 1		
6 7	156 157	(In standard mode) 1 to 1000000 [pulse/s] 1 to 600000000 [mm/min, etc.] (In stepping motor mode) 1 to 62500 [pulse/s] 1 to 37500000 [mm/min, etc.]	Change the setting to within the setting range and turn OFF then ON the remote station READY signal [RX(n+7)B].	
8 9	158 159	(One-word type) 1 to 65535 (Two-word type) 1 to 8388608		
10 11	160 161	(One-word type) 1 to 65535 (Two-word type) 1 to 8388608		
12 13	162 163	(In standard mode) 1 to 1000000 [pulse/s] 1 to 600000000 [mm/min, etc.] (In stepping motor mode) 1 to 62500 [pulse/s] 1 to 37500000 [mm/min, etc.]		
16 17	166 167	(In standard mode) • [mm] [inch] [pulse] -2147483648 to 2147483647 • [degree] 0 to 35999999 (In stepping motor mode) • [mm] [inch] [pulse] -134217728 to 134217727 • [degree] 0 to 35		<ul style="list-style-type: none"> • Change the setting to within the setting range. • In case of a unit other than "degree," change the settings so that the lower limit value is smaller than the upper limit value.

Division of error	Error code	Error name	Description	Action at occurrence of error
Parameter	922	Software stroke limit lower limit	<ul style="list-style-type: none"> The "software stroke limit lower limit value" setting in detail parameter 1 is out of the setting range with "degree" unit. The software stroke limit upper limit value is smaller than the software stroke limit value with a unit other than "degree." 	The D75P2 READY signal [RXn0] is not turned OFF.
	923	Software stroke limit selection	The setting range of "software stroke limit selection" in detail parameter 1 is out of the setting range.	
	924	Software stroke limit valid/invalid setting	The setting range of the "software stroke limit valid/invalid setting" in detail parameter 1 is out of the setting range.	
	925	Illegal torque limit setting value	The setting range of the "torque limit setting value" in detail parameter 1 is out of the setting range.	
	926	Command in-position range	The setting range of the "command in-position range" in detail parameter 1 is out of the setting range.	
	927	M code ON timing error	The setting range of the "M code ON signal output timing" in detail parameter 1 is out of the setting range.	
	928	Speed changeover mode error	The setting range of the "speed changeover mode" in detail parameter 1 is out of the setting range.	
	929	Interpolation speed designation method	The setting range of the "interpolation speed designation method" in detail parameter 1 is out of the setting range.	
	930	Current value update request error	The setting range of the "current feed value during speed control" in detail parameter 1 is out of the setting range.	
931	Manual pulse generator selection error	The "manual pulse generator selection" setting in detail parameter 1 is out of the setting range.		

Relevant buffer memory address remote input/output device, or remote register		Setting range	Remedy
Axis 1	Axis 2		
18 19	168 169	(In standard mode) • [mm] [inch] [pulse] -2147483648 to 2147483647 • [degree] 0 to 35999999 (In stepping motor mode) • [mm] [inch] [pulse] -134217728 to 134217727 • [degree] 0 to 35999999	<ul style="list-style-type: none"> • Change the setting to within the setting range. • Change the settings so that the lower limit value is smaller than the upper limit value with a unit other than “degree.” Change the setting to within the setting range and turn OFF then ON the remote station READY signal [RX(n+7)B].
20	170	0, 1	
21	171	0, 1	
22 23	172 173	(In standard mode) • [mm] [inch] [pulse] 1 to 32767000 • [degree] 1 to 32767 (In stepping motor mode) • [mm] [inch] [pulse] 1 to 2047937 • [degree] 1 to 2047	
24	174	1 to 500	
25	175	0, 1	
26	176	0, 1	
27	177	0, 1	
28	178	0, 1, 2	
29	179	0: Manual pulse generator operation ignored 1: Manual pulse generator connected to axis 1 is used. 2: Manual pulse generator connected to axis 2 is used.	

Division of error	Error code	Error name	Description	Action at occurrence of error
Parameter	932	Pulse logic selection error	The "logic selection for pulse output to the drive unit" setting in detail parameter 1 is out of the setting range.	The D75P2 READY signal [RXn0] is not turned OFF.
	933	Acceleration/deceleration time size error	The "size selection for acceleration/deceleration time" setting in detail parameter 1 is out of the setting range.	
	938	Backlash compensation amount error 2	The movement amount per pulse converted to the pulse count exceeds 256 pulses.	
	950	Acceleration time 1 setting error	The setting range of "acceleration time 1" in detail parameter 2 is out of the setting range.	At start: Failure to start During operation: Stopping according to sudden stop (stopping group 3) setting (deceleration and stop/sudden stop) selected in detail parameter 2 (However, deceleration and stop only during manual pulse generator operation)
	951	Acceleration time 2 setting error	The setting range of "acceleration time 2" in detail parameter 2 is out of the setting range.	
	952	Acceleration time 3 setting error	The setting range of "acceleration time 3" in detail parameter 2 is out of the setting range.	
	953	Deceleration time 1 setting error	The setting range of "deceleration time 1" in detail parameter 2 is out of the setting range.	
	954	Deceleration time 2 setting error	The setting range of "deceleration time 2" in detail parameter 2 is out of the setting range.	
	955	Deceleration time 3 setting error	The setting range of "deceleration time 3" in detail parameter 2 is out of the setting range.	
	956	JOG speed limit value error	<ul style="list-style-type: none"> The setting range of the "JOG speed limit value" in detail parameter 2 is out of the setting range. The "JOG speed limit value" setting in detail parameter 2 exceeds the speed limit value. 	
	957	JOG acceleration selection setting error	The setting range of "JOG acceleration time selection" in detail parameter 2 is out of the setting range.	

Relevant buffer memory address remote input/output device, or remote register		Setting range	Remedy	
Axis 1	Axis 2			
30	180	0: Positive logic 1: Negative logic	Change the setting to within the setting range and turn OFF then ON the remote station READY signal [RX(n+7)B].	
31	181	0: One-word type 1: Two-word type		
15	165	0 to 255		Change the setting so that the movement per pulse converted to the pulse count becomes fewer than 256 pulses. (Refer to section 12.3.1)
36 37	186 187	(One-word type) 1 to 65535 (Two-word type) 1 to 8388608	Change the setting to within the setting range and turn OFF then ON the remote station READY signal [RX(n+7)B].	
38 39	188 189	(One-word type) 1 to 65535 (Two-word type) 1 to 8388608		
40 41	190 191	(One-word type) 1 to 65535 (Two-word type) 1 to 8388608		
42 43	192 193	(One-word type) 1 to 65535 (Two-word type) 1 to 8388608		
44 45	194 195	(One-word type) 1 to 65535 (Two-word type) 1 to 8388608		
46 47	196 197	(One-word type) 1 to 65535 (Two-word type) 1 to 8388608		
48 49	198 199	(In standard mode) 1 to 1000000 [pulse/s] 1 to 600000000 [mm/min, etc.] (In stepping motor mode) 1 to 62500 [pulse/s] 1 to 37500000 [mm/min, etc.]		<ul style="list-style-type: none"> • Change the setting to within the setting range and turn OFF then ON the remote station READY signal [RX(n+7)B]. • Change the setting to within the speed limit value.
50	200	0, 1, 2, 3		Change the setting to within the setting range and turn OFF then ON the remote station READY signal [RX(n+7)B].

Division of error	Error code	Error name	Description	Action at occurrence of error
Parameter	958	JOG deceleration selection setting error	The setting range of "JOG deceleration time selection" in detail parameter 2 is out of the setting range.	At start: Failure to start During operation: Stopping according to sudden stop (stopping group 3) setting (deceleration and stop/sudden stop) selected in detail parameter 2 (However, deceleration and stop only during manual pulse generator operation)
	959	Acceleration/deceleration selection setting error	The setting range of "acceleration/deceleration process selection" in detail parameter 2 is out of the setting range.	
	960	S-curve ratio setting error	The setting range of the "S-curve ratio" in detail parameter 2 is out of the setting range.	
	962	Illegal sudden stop deceleration time	The setting range of the "sudden stop deceleration time" in detail parameter 2 is out of the setting range.	
	963	Stop group 1 sudden stop selection error	The setting range of "stop group 1 sudden stop selection" in detail parameter 2 is out of the setting range.	
	964	Stop group 2 sudden stop selection error	The setting range of "stop group 2 sudden stop selection" in detail parameter 2 is out of the setting range.	
	965	Stop group 3 sudden stop selection error	The setting range of "stop group 3 sudden stop selection" in detail parameter 2 is out of the setting range.	
	966	Outside allowable circular interpolation error width range	The setting range of the "allowable circular interpolation error width range" in detail parameter 2 is out of the setting range.	
	967	External start selection error	The setting range of "external start function selection" in detail parameter 2 is out of the setting range.	
	971	Path control mode error	The "near pass mode selection for path control" setting in detail parameter 2 is out of the setting range.	
	980	Zero point return method error	The setting range of the "zero point return method" zero point return basic parameter is out of the setting range.	
	981	Zero point return direction error	The setting range of the "zero point return direction" zero point return basic parameter is out of the setting range.	
	982	Zero point address setting error	The setting range of the "zero point address" zero point return basic parameter is out of the setting range.	

Relevant buffer memory address remote input/output device, or remote register		Setting range	Remedy
Axis 1	Axis 2		
51	201	0, 1, 2, 3	Change the setting to within the setting range and turn OFF then ON the remote station READY signal [RX(n+7)B].
52	202	0, 1	
53	203	1 to 100	
54	204	(One-word type) 1 to 65535	
55	205	(Two-word type) 1 to 8388608	
56	206	0, 1	
57	207	0, 1	
58	208	0, 1	
60	210	(In standard mode) 1 to 100000	
61	211	(In stepping motor mode) —	
62	212	0, 1, 2	
66	216	0: Positioning address pass mode 1: Near pass mode	
70	220	0, 1, 2, 3, 4, 5	
71	221	0, 1	
72	222	(In standard mode) • [mm] [inch] [pulse] -2147483648 to 2147483647	
73	223	• [degree] 0 to 35999999 (In stepping motor mode) • [mm] [inch] [pulse] -134217728 to 134217727 • [degree] 0 to 35999999	

Division of error	Error code	Error name	Description	Action at occurrence of error
Parameter	983	Zero point return speed error	The setting range of the "zero point return speed" zero point return basic parameter is out of the setting range.	The D75P2 READY signal [RXn0] is not turned OFF.
	984	Creep speed error	The setting range of the "creep speed" zero point return basic parameter is out of the setting range.	
	985	Zero point return retry error	The setting range of the "zero point return retry" zero point return basic parameter is out of the setting range.	
	991	Zero point return torque limit value	The setting range of the "zero point return torque limit value" zero point return detail parameter is out of the setting range.	
	992	Setting for the movement amount after near-point dog ON error	The setting range of the "setting for the movement amount after near-point dog ON" zero point return detail parameter is out of the setting range.	
	993	Zero point return acceleration selection error	The setting range of the "zero point return acceleration time selection" zero point return detail parameter is out of the setting range.	
	994	Zero point return deceleration selection error	The setting range of the "zero point return deceleration time selection" zero point return detail parameter is out of the setting range.	
	997	Speed selection at zero point shift error	The setting range of the "speed designation during zero point shift" zero point return detail parameter is out of the setting range.	
	999	Flash ROM sum check error	Flash ROM writing is terminated erroneously.	

If a reserved error code is displayed, unnecessary data is stored in the buffer memory not described in the manual.

If a reserved error occurs, write the following data to the designated buffer memory.

Error code	Setting data	Relevant buffer memory address	
		Axis 1	Axis 2
934	0	32	182
935	1	33	183
936	3	34	184
937	0	35	185
996	1	87	237
970	0	64, 65	214, 215

Relevant buffer memory address remote input/output device, or remote register		Setting range	Remedy
Axis 1	Axis 2		
74 75	224 225	(In standard mode) 1 to 1000000 [pulse/s] 1 to 600000000 [mm/min, etc.] (In stepping motor mode) 1 to 62500 [pulse/s] 1 to 37500000 [mm/min, etc.]	Change the setting to within the setting range and turn OFF then ON the remote station READY signal [RX(n+7)B].
76 77	226 227	(In standard mode) 1 to 1000000 [pulse/s] 1 to 600000000 [mm/min, etc.] (In stepping motor mode) 1 to 62500 [pulse/s] 1 to 37500000 [mm/min, etc.]	
78	228	0, 1	
86	236	1 to 300	
80 81	230 231	(In standard mode) 0 to 2147483647 (In stepping motor mode) 0 to 134217727	
82	232	0, 1, 2, 3	
83	233	0, 1, 2, 3	
88	238	0, 1	
—	—	—	<ul style="list-style-type: none"> • Write the flash ROM again. • If the same error persists, replace the module.

14.4 List of warnings

The following table shows the warning details and remedies when warnings occur.

Division of warning	Warning code	Warning name	Description	Action at occurrence of warning
—	000	(Normal)	—	—
	051	Illegal movement amount change during speed/position changeover control	The setting of the speed/position changeover control movement amount change register is out of the setting range.	The action follows the positioning address and movement amount specified in the positioning data.
	052	Illegal new speed value	The new speed value setting is out of the setting range during JOG operation.	Clamped at the maximum limit in the setting range.
Common	100	Start during operation	A start request is issued when the axis is busy.	Operation continues.
	101	Current value change when BUSY	The current value is changed when the axis is busy.	The current value change request is ignored.
	102	Deviation counter clear request	A deviation counter clear request is issued when the axis is busy.	The deviation counter clear request is ignored.
	104	Restart not possible	A restart command is issued in other than the "stopped" axis status.	Operation continues.
	105	Illegal target axis	The target axis of reading/writing is out of the setting range.	<ul style="list-style-type: none"> • The warning is for the reference axis. • Reading/writing is not made.
	106	Illegal positioning data No.	The positioning data number to be read/written is out of the setting range.	<ul style="list-style-type: none"> • The warning is for the target axis. • Reading/writing is not made.
	107	Illegal writing pattern	The writing pattern to be read/written is out of the setting range.	<ul style="list-style-type: none"> • The warning is for the target axis. • Reading/writing is not made.
	108	Illegal flash ROM writing	A flash ROM writing request is issued when D75P2 READY signal [RXn0] is OFF.	<ul style="list-style-type: none"> • The warning is for axis 1. • The flash ROM is not written.
	109	Writing when BUSY	A request is issued when the axis is busy.	The warning is for the target axis of the writing request.
	111	In remote station READY	A request to write the flash ROM is issued when remote station READY is ON (during request to teach).	The warning is for axis 1.

Relevant buffer memory address remote input/output device, or remote register		Setting range	Remedy
Axis 1	Axis 2		
—	—	—	—
1164 1165	1214 1215	<In standard mode> 0 to 2147483647 [pulses, etc.] <In stepping motor mode> 0 to 134217727 [pulses, etc.]	Correct the setting in the speed/position changeover control movement amount change register to within the setting range.
RWwm+4 RWwm+5	RWwm+12 RWwm+13	<In standard mode> 0 to 1000000 [pulse/s] 0 to 600000000 [mm/min, etc.] <In stepping motor mode> 0 to 62500 [pulse/s] 0 to 37500000 [mm/min, etc.]	Change the new speed value setting to within the setting range.
—	—	—	Correct the start request issuance timing.
RWwm	RWwm+8	<Positioning start No.> 9003: Current value change	Do not change the current value during operation of the axis. (Refer to section 9.2.10)
—	—	—	Do not reset the deviation counter during axis operation. (Refer to Chapter 8)
RY(n+2)5	RY(n+4)5	<Restart command> ON: Restart	Correct the start request issuance timing. (Refer to section 6.6.4) (Do not issue a restart command in other than the “stopped” axis operation status.)
1103		<Target axis> 1: Axis 1, 2: Axis 2 4: Interpolation in axis 1 and axis 2	Set a value within the setting range.
1104		<Positioning data No.> 1 to 600	Set a value within the setting range.
1105		<Write pattern> <Upper order> 00 _H to 07 _H < Write pattern> <Lower order> 00 _H to 0F _H Refer to section “5.7.1 System control data.”	Set a value within the setting range.
1138		<Flash ROM write request> 1: Flash ROM write request	—
Target axis		<Target axis> 1, 2, 3, 4, 5, 6	A write request is issued when the axis is not busy.
1103		<Read/write request> 2: Write request	
Read/write request			
1106			
Same as warning code 109			None (The write request issued in the teach mode is responded as soon as the remote station READY signal [RX(n+7)B] is turned OFF.)

Division of warning	Warning code	Warning name	Description	Action at occurrence of warning
Common	112	Illegal override value	A value outside the range from 1 to 300 is specified as an override value.	<ul style="list-style-type: none"> Setting "0": Controlled to 100. "301" or larger setting: Controlled to 300.
	113	Outside new torque value range	A value outside the range from 1 to 500 is specified as a new torque value.	Torque change is not carried out.
	114	Below bias speed	The command speed is smaller than the starting bias speed.	Operation is made at the bias speed at start.
	115	Illegal No. of read/write data	The No. of read/write data of positioning data No. 101 to 600 is outside the range from 1 to 100.	<ul style="list-style-type: none"> The warning is for the target axis. Reading/writing is not made.
JOG	300	Speed change during deceleration	A speed change request is issued during deceleration and stop caused by turned OFF of the JOG start signal.	Speed change is not made.
	301	JOG speed limit value	The new speed value in JOG operation exceeds the JOG speed limit value.	<ul style="list-style-type: none"> If the JOG speed limit value is exceeded, JOG operation continues at the JOG speed limit value. The "in speed limit flag" is turned ON while the JOG speed limit is active.
Manual pulse generator	401	Outside manual pulse generator input magnification	The manual pulse generator 1 pulse input magnification is "0" or equal to or larger than "101."	<ul style="list-style-type: none"> Input magnification ≥ 101: 100 Input magnification "0": 1
	402	Manual pulse generator selection 0	The manual pulse generator enable flag is set when "manual pulse generator selection" in detail parameter 1 is set at "0."	Failure to start manual pulse generator operation

Relevant buffer memory address remote input/output device, or remote register		Setting range	Remedy
Axis 1	Axis 2		
RWwm+1	RWwm+9	<Positioning operation speed override> 1 to 300	Set a value within the setting range.
1176	1226	<New torque value> 1 to [torque limit setting value]	
24	174	<Torque limit setting> 1 to 500	
Refer to section "5.3 List of positioning data" for the command speed. Bias speed at start		<Command speed, bias speed at start> <In standard mode> 0 to 1000000 [pulse/s] 0 to 600000000 [mm/min, etc.] <In stepping motor mode> 0 to 62500 [pulse/s] 0 to 37500000 [mm/min, etc.]	Change the command speed and bias speed at start so that the command speed is equal to or larger than the bias speed at start.
12, 13	162, 163		
5102		<No. of read/write data> 1 to 100	Change the setting to within the setting range and issue a read/write request. (Refer to section 7.2)
RY(n+2)7	RY(n+4)7	<Speed change request> ON: Speed change request	Do not change the JOG speed during deceleration caused by turned OFF of the JOG start signal.
New speed value RWwm+4 RWwm+12 RWwm+5 RWwm+13 JOG speed limit value		<New speed value or JOG speed limit value> <In standard mode> 0 to 1000000 [pulse/s] 0 to 600000000 [mm/min, etc.] <In stepping motor mode> 0 to 62500 [pulse/s] 0 to 37500000 [mm/min, etc.] [In case of speed change value, the minimum setting is "0."]	Change the setting to within the setting range.
48, 49	198, 199		
1168 1169	1218 1219	<Manual pulse generator 1 pulse input magnification> 1 to 100	Change the manual pulse generator 1 pulse input magnification to within the setting range.
Manual pulse generator enable flag RY(n+2)9 RY(n+4)9 Manual pulse generator selection		<Manual pulse generator enable flag> OFF: Operation using the manual pulse generator is not enabled. ON : Operation using the manual pulse generator is enabled. <Manual pulse generator selection> 0: Manual pulse generator operation ignored 1: Manual pulse generator connected to axis 1 is used. 2: Manual pulse generator connected to axis 2 is used.	<ul style="list-style-type: none"> • Change the manual pulse generator enable flag to prohibition. • Change the manual pulse generator selection setting to a value between 1, 2.
29	179		

Division of warning	Warning code	Warning name	Description	Action at occurrence of warning
Positioning operation	500	Deceleration and stop speed change	A speed change request is issued during deceleration and stop.	Speed change is not carried out.
	501	Speed limit value over	The new speed value given during operation exceeds the speed limit value.	<ul style="list-style-type: none"> • The speed is controlled to the "speed limit value." • The "in speed limit flag" is turned ON.
	503	M code ON signal ON start	The M code ON signal is turned ON during execution of positioning data.	Execution of positioning data continues.
	505	No operation end setting	In the block start positioning operation, the setting at 50th point in the positioning start data indicates continuation.	Operation is terminated.
	506	FOR to NEXT nesting structure	There is a nested set of FOR and NEXT.	Operation continues.
	508	Speed/position changeover signal ON during acceleration	The changeover signal is turned ON during acceleration under speed/position changeover control.	
	509	Insufficient remaining distance	The deceleration distance for a speed change request is insufficient.	A speed change occurs at the nearest value. (However, the request is ignored if the operation pattern is continuous path control.)
	511	Invalid step start information	<p>"2: Restart" is specified for the step start information in the "in step wait" axis operation status.</p> <p>"1: Step continue" or "2: Restart" is specified in the step start information in the "step error occurring," "error occurring," "waiting," or "stopped" axis operation status.</p>	Step operation does not start.
	512	Illegal external start function	The "external start function selection" setting in detail parameter 2 exceeds the setting range.	Nothing occurs in response to the external start signal.
	513	Insufficient movement amount	There is no movement amount necessary for automatic deceleration.	Immediate stop after the positioning address is reached
	514	Outside command speed range	The command speed exceeds the speed limit value.	<ul style="list-style-type: none"> • The command speed is controlled to the "speed limit value." • The "in speed limit flag" is set.
System control data	900	Illegal clock data setting	The clock data is written when the clock data setting is out of the setting range.	The clock data is not written.

Relevant buffer memory address remote input/output device, or remote register		Setting range	Remedy
Axis 1	Axis 2		
RY(n+2)7	RY(n+4)7	<Speed change request> ON: Speed change request	Do not change the speed during deceleration or stoppage caused by a stop command or during automatic deceleration under position control.
New speed value		<New speed value, speed limit value> <In standard mode> 1 to 1000000 [pulse/s] 1 to 600000000 [mm/min, etc.] <In stepping motor mode> 1 to 62500 [pulse/s] 1 to 37500000 [mm/min, etc.] [In case of new speed value, the minimum setting is "0."]	Change the new speed to a value within the range from 0 to the "speed limit value."
RWwm+4	RWwm+12		
RWwm+5	RWwm+13		
Speed limit value			
6, 7	156, 157		
RY(n+2)6	RY(n+2)6	<M code OFF request> ON: The M code ON signal is turned OFF.	Correct the ON/OFF timing of the "M code OFF request." (Refer to section 12.7.3)
Refer to section "5.3 List of positioning data."		<Operation pattern> 00: Positioning complete 01: Continuous positioning control 11: Continuous path control	Specify the end of operation at the 50th point. (Refer to Chapter 10)
—	—	—	Reduce the FOR to NEXT nesting structure to one. (Refer to section 10.3.9)
—	—	—	Do not turn ON the speed/position changeover signal during acceleration. (Refer to section 9.2.9)
—	—	—	Issue a speed change request at a position where the sufficient remaining distance is left.
1174	1224	<Step start information> 0: End of reception of step start 1: Step continue 2: Restart	Do not specify "1: Step continue" in the "step waiting" axis status. Do not specify "1: Step continue" or "2: Restart" in the "step error occurring," "error occurring," "waiting," or "stopped" axis operation status.
62	212	<External start function selection> 0, 1, 2	Change "external start function selection" in detail parameter 2 to within the setting range.
Refer to section "5.3 List of positioning data."		—	Change the positioning data to an address or movement amount sufficient for deceleration.
Refer to section "5.3 List of positioning data" for the command speed.		<Command speed, speed limit value> <In standard mode> 1 to 1000000 [pulse/s] 1 to 600000000 [mm/min, etc.] <In stepping motor mode> 1 to 62500 [pulse/s] 1 to 37500000 [mm/min, etc.]	Change the command speed to within the setting range.
Speed limit value			
6, 7	156, 157		
1100	1101	Hours: 00 to 23 Minutes: 00 to 59 Seconds: 00 to 59	Enter settings within the setting range in BCD codes.

14.5 Start during error history

If an error occurs when starting, all the data in the buffer memory start history area (address: 462 to 541) is copied to the start during error history area (addresses: 543 to 622).

The data stored in the start during error history area is lost when the power is turned OFF.

(When the power is turned ON, a "0" is stored in the start during error history.)

Up to 16 start history items from turning the power ON can be stored in the start during error history area.

(The previous history items are cleared in order from No. 1 when the No. of history items is exceeded.)

The start during error history can be monitored with a peripheral device.

Refer to the AD75 Software Package Operating Manual for details on operation of the peripheral device.

< Example of display on the peripheral device >

No.	Axis	Start	Type	Time	Judgment
1	1	External	100	21:34:56.7	OK
2	2	PC	Manual pulse generator	21:43:12.3	OK
3	2	PC	JOG	21:43:34.4	201
4	1	External	Restart 100	21:43:54.8	OK
5	3	Peripheral	101	10:18:03.7	201

APPENDICES

Appendix 1 Change with Upgrade	Appendix- 2
Appendix 2 External Dimension Drawing	Appendix- 3
Appendix 3 Format sheets	Appendix- 4
Appendix 3.1 Positioning module operation chart	Appendix- 4
Appendix 3.2 Parameter setting value entry table	Appendix- 6
Appendix 3.3 Positioning data setting value entry table	Appendix- 12
Appendix 4 Positioning data (No. 1 to 100), List of buffer memory addresses	Appendix- 13
Appendix 5 Connection examples with servo amplifiers manufactured by MITSUBISHI Electric Corporation.....	Appendix- 16
Appendix 5.1 Connection example of D75P2 and MR-H□A (Differential driver (Open collector)).....	Appendix- 16
Appendix 5.2 Connection example of D75P2 and MR-J2/J2S-□A (Differential driver (Open collector)).....	Appendix- 18
Appendix 5.3 Connection example of D75P2 and MR-C□A (Differential driver (Open collector))	Appendix- 20
Appendix 6 Connection examples with stepping motors manufactured by ORIENTAL MOTOR Co., Ltd.	Appendix- 21
Appendix 6.1 Connection example of D75P2 and VEXTA UPD (Open collector).....	Appendix- 21
Appendix 7 Connection examples with servo amplifiers manufactured by Panasonic Co., Ltd.	Appendix- 22
Appendix 7.1 Connection example of D75P2 and MINAS-A series (Differential driver).....	Appendix- 22
Appendix 8 Connection examples with servo amplifiers manufactured by SANYO DENKI Co., Ltd.	Appendix- 23
Appendix 8.1 Connection example of D75P2 and PYO series (Differential driver)....	Appendix- 23
Appendix 9 Connection examples with servo amplifiers manufactured by YASKAWA Electric Corporation.....	Appendix- 24
Appendix 9.1 Connection example of D75P2 and Σ -II series (Differential driver).....	Appendix- 24
Appendix 10 Comparisons with A1SD75P□-S3 and AD75P□-S3 modules.....	Appendix- 25
Appendix 11 MELSEC Explanation of positioning terms	Appendix- 27
Appendix 12 Positioning control troubleshooting	Appendix- 49
Appendix 13 List of buffer memory addresses	Appendix- 55

Appendix 1 Change with Upgrade

(1) Additional function

The following table indicates the function added to the D75P2 per software version.

Function	Details	Software versions		Reference
		A to F	H or later*1	
Speed/position changeover control (ABS mode)	This function starts positioning under speed control, switches speed control to position control with external command signal input, and then stops positioning at the specified address.	×	○	Section 9.2.9

○: With function, ×: Without function

*1 Software version of H or later or serial number (first five digits) of "16041" or later

With the addition of the above function, the following buffer memory addresses have been added.

Setting item	Setting value	Setting details	Buffer memory addresses	
			Axis 1	Axis 2
Cd.36 Speed/position changeover control (ABS mode) function valid flag	0	INC mode	1189	1239
	1	ABS mode		

*For more information on the setting details, refer to section "5.7 List of control data".

(2) Change of the indicator components

Since hardware version L or later, indicator components have been changed to LED modules.

(What is to be displayed is not changed from the 17-segment LEDs.)

For details, refer to "13.4 LED display function".

Appendix 2 External Dimension Drawing

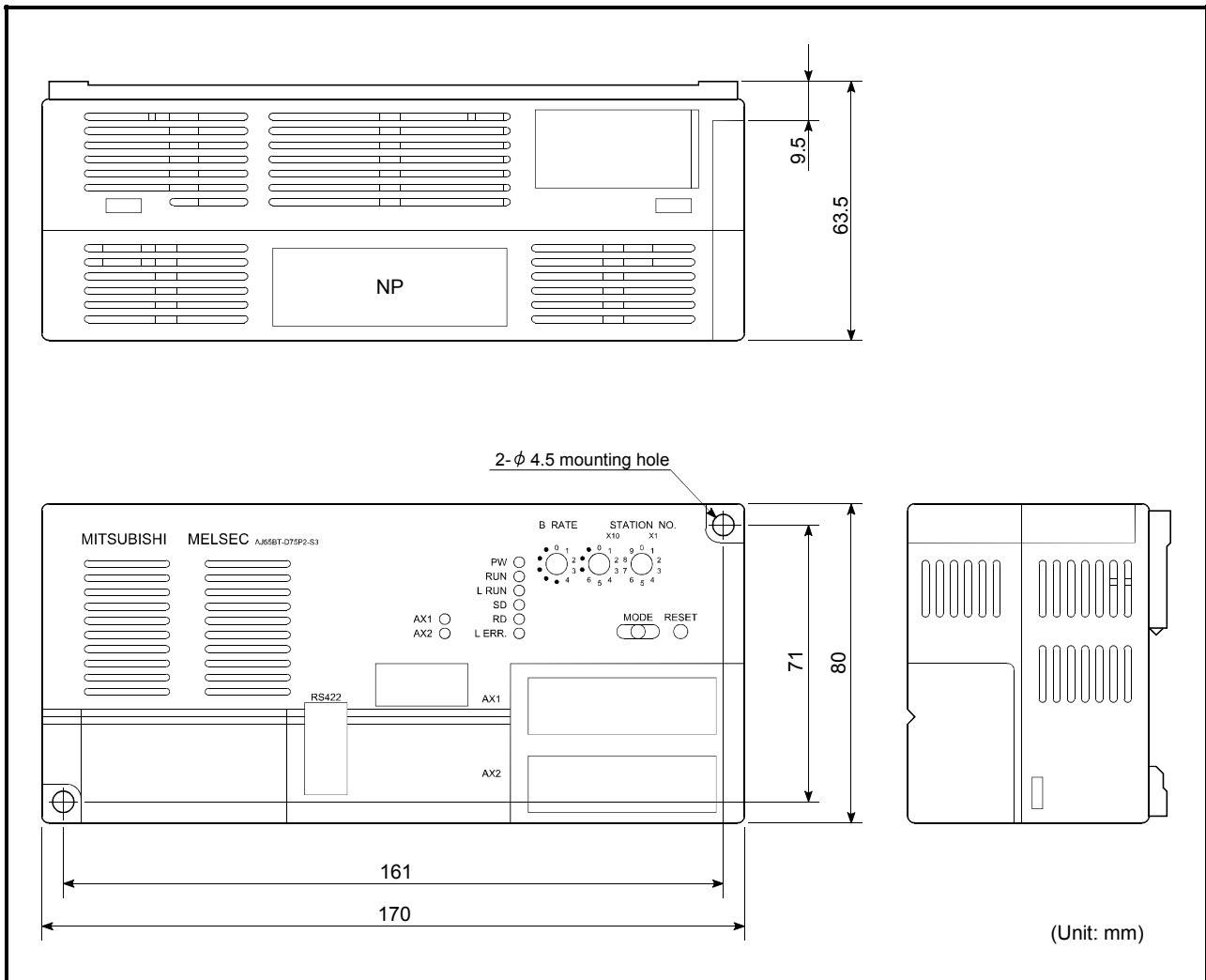

Since a hardware version L or later, or serial number (first five digits) of "16041" or later, the indicator components have been changed to LED modules.
 (What is to be displayed is not changed from the 17-segment LEDs.)
 For details, refer to "13.4 LED display function".

Appendix 3.2 Parameter setting value entry table

Item		Setting range			
		mm	inch	degree	pulse
Basic parameters 1	Pr.1 Unit setting	0	1	2	3
	Pr.2 No. of pulses per rotation (Ap)	1 to 65535 pulse			
	Pr.3 Movement amount per rotation (Al)	1 to 65535 × 10 ⁻¹ μm	1 to 65535 × 10 ⁻⁵ inch	1 to 65535 × 10 ⁻⁵ degree	1 to 65535 pulse
	Pr.4 Unit magnification (Am)	1: 1-fold, 10: 10-fold, 100: 100-fold, 1000: 1000-fold			
	Pr.5 Pulse output mode	0: PULSE/SIGN mode, 1: CW/CCW mode, 2: A phase/B phase (multiple of 4), 3: A phase/B phase (multiple of 1)			
	Pr.6 Rotation direction setting	0: Current value increment with forward run pulse output 1: Current value increment with reverse run pulse output			
Basic parameters 2	Pr.7 Speed limit value	1 to 600000000 × 10 ⁻² mm/min	1 to 600000000 × 10 ⁻³ inch/min	1 to 600000000 × 10 ⁻³ degree/min	1 to 600000000 pulse
	Pr.8 Acceleration time 0	1 to 65535ms/1 to 8388608ms			
	Pr.9 Deceleration time 0				
	Pr.10 Bias speed at start	0 to 600000000 × 10 ⁻² mm/min	0 to 600000000 × 10 ⁻³ inch/min	0 to 600000000 × 10 ⁻³ degree/min	0 to 1000000 pulse/s
	Pr.11 Stepping motor mode selection	0: Standard mode, 1: Stepping motor mode			
Detailed parameters 1	Pr.12 Backlash compensation amount	0 to 65535 × 10 ⁻¹ μm	0 to 65535 × 10 ⁻⁵ inch	0 to 65535 × 10 ⁻⁵ degree	0 to 65535 pulse
	Pr.13 Software stroke limit upper limit value	-2147483648 to 2147483647 × 10 ⁻¹ μm	-2147483648 to 2147483647 × 10 ⁻⁵ inch	0 to 359999999 × 10 ⁻⁵ degree	-2147483648 to 2147483647 pulse
	Pr.14 Software stroke limit lower limit value				
	Pr.15 Software stroke limit selection	0: Apply software stroke limit on current feed value 1: Apply software stroke limit on machine feed value			
	Pr.16 Software stroke limit valid/invalid setting	0: Software stroke limit invalid during JOG operation and manual pulse generator operation 1: Software stroke limit valid during JOG operation and manual pulse generator operation			
	Pr.17 Command in-position width	1 to 32767000 × 10 ⁻¹ μm	1 to 32767000 × 10 ⁻⁵ inch	1 to 32767000 × 10 ⁻⁵ degree	1 to 32767 pulse
	Pr.18 Torque limit setting value	1 to 500%			
	Pr.19 M code ON signal output timing	0: WITH mode, 1: AFTER mode			
	Pr.20 Speed changeover mode	0: Standard speed changeover mode 1: Front-loading speed changeover mode			
	Pr.21 Interpolation speed designation method	0: Composite speed, 1: Reference axis speed			
Pr.22 Current feed value during speed control	0: Do not update current feed value, 1: Update current feed value 2: Clear current feed value to zero				

	Initial value	Axis 1	Axis 2	Remarks
	3			
	20000			
	20000			
	1			
	1			
	0			
	200000			
	1000			
	1000			
	0			
	0			
	0			
	2147483647			
	-2147483648			
	0			
	0			
	100			
	300			
	0			
	0			
	0			
	0			

Item		Setting range			
		mm	inch	degree	pulse
Detailed parameters 1	Pr.23 Manual pulse generator selection	0: Ignore manual pulse generator operation 1: Use manual pulse generator 1 (control using manual pulse generator connected to axis 1) 2: Use manual pulse generator 2 (control using manual pulse generator connected to axis 2)			
	Pr.24 Logic selection for pulse output to the drive unit	0: Positive logic, 1: Negative logic			
	Pr.25 Size selection for acceleration/ deceleration time	0: 1-word type (1 to 65535ms), 1: 2-word type (1 to 8388608ms)			
Detailed parameters 2	Pr.26 Acceleration time 1	1 to 65535ms/1 to 8388608ms			
	Pr.27 Acceleration time 2				
	Pr.28 Acceleration time 3				
	Pr.29 Deceleration time 1				
	Pr.30 Deceleration time 2				
	Pr.31 Deceleration time 3				
	Pr.32 JOG speed limit value	1 to 600000000 × 10 ⁻² mm/min	1 to 600000000 × 10 ⁻³ inch/min	1 to 600000000 × 10 ⁻³ degree/min	1 to 600000000 pulse
	Pr.33 JOG operation acceleration time selection	0 to 3			
	Pr.34 JOG operation deceleration time selection				
	Pr.35 Acceleration/deceleration process selection	0: Automatic trapezoidal acceleration/deceleration process 1: S-curve acceleration/deceleration process			
	Pr.36 S-curve ratio	1 to 100%			
	Pr.37 Sudden stop deceleration time	1 to 65535ms/1 to 8388608ms			
	Pr.38 Stop group 1 sudden stop selection	0: Normal deceleration stop, 1: Sudden stop			
	Pr.39 Stop group 2 sudden stop selection				
	Pr.40 Stop group 3 sudden stop selection				
	Pr.41 Positioning complete signal output time	0 to 65535ms			
	Pr.42 Allowable circular interpolation error width	0 to 100000 × 10 ⁻¹ μm	0 to 100000 × 10 ⁻⁵ inch	0 to 100000 × 10 ⁻⁵ degree	0 to 100000 pulse
	Pr.43 External start function selection	0: External speed change request, 1: External speed change request, 2: Skip request			
Pr.44 Near pass mode selection for path control	0: Positioning address pass mode, 1: Near pass mode				

	Initial value	Axis 1	Axis 2	Remarks
	Axis 1: 1, Axis 2: 2			
	0			
	0			
	1000			
	1000			
	1000			
	1000			
	1000			
	1000			
	20000			
	0			
	0			
	0			
	100			
	1000			
	0			
	0			
	0			
	300			
	100			
	0			
	0			

Item		Setting range			
		mm	inch	degree	pulse
Zero point return basic parameters	Pr.45 Zero point return method	0: Near-point dog method, 1: Stopper stop method 1) 2: Stopper stop method 2), 3: Stopper stop method 3) 4: Count method 1), 5: Count method 2)			
	Pr.46 Zero point return direction	0: Positive direction (address increment direction) 1: Negative direction (address decrement direction)			
	Pr.47 Zero point address	-2147483648 to 2147483647 × 10 ⁻¹ μm	-2147483648 to 2147483647 × 10 ⁻⁵ inch	0 to 35999999 × 10 ⁻⁵ degree	-2147483648 to 2147483647 pulse/s
	Pr.48 Zero point return speed	1 to 600000000 × 10 ⁻² mm/min	1 to 600000000 × 10 ⁻³ inch/min	1 to 600000000 × 10 ⁻³ degree/min	1 to 1000000 pulse/s
	Pr.49 Creep speed				
	Pr.50 Zero point return retry	0: Do not retry zero point return with limit switch 1: Retry zero point return with limit switch			
Zero point return detailed parameters	Pr.51 Zero point return dwell time	0 to 65535ms			
	Pr.52 Setting for the movement amount after near-point dog ON	0 to 2147483647 × 10 ⁻¹ μm	0 to 2147483647 × 10 ⁻⁵ inch	0 to 2147483647 × 10 ⁻⁵ degree	0 to 2147483647 pulse
	Pr.53 Zero point return acceleration time selection	0 to 3			
	Pr.54 Zero point return deceleration time selection				
	Pr.55 Zero point shift amount	-2147483648 to 2147483647 × 10 ⁻¹ μm	-2147483648 to 2147483647 × 10 ⁻⁵ inch	-2147483648 to 2147483647 × 10 ⁻⁵ degree	-2147483648 to 2147483647 pulse/s
	Pr.56 Zero point return torque limit value	0 to 300%			
	Pr.57 Speed designation during zero point shift	0: Zero point return speed, 1: Creep speed			
	Pr.58 Dwell time during zero point return retry	0 to 65535ms			

	Initial value	Axis 1	Axis 2	Remarks
	0			
	0			
	0			
	1			
	1			
	0			
	0			
	0			
	0			
	0			
	0			
	0			
	300			
	0			
	0			

Appendix 3.3 Positioning data setting value entry table [data No. to]

Data	Axis								
	Da.1 Operation pattern	Da.2 Control method	Da.3 Accelera- tion time No.	Da.4 Decelera- tion time No.	Da.5 Positioning address/ movement amount	Da.6 Arc address	Da.7 Command speed	Da.8 Dwell time	Da.9 M code
1									
2									
3									
4									
5									
6									
7									
8									
9									
0									
1									
2									
3									
4									
5									
6									
7									
8									
9									
0									
1									
2									
3									
4									
5									
6									
7									
8									
9									
0									
1									
2									
3									
4									
5									
6									
7									
8									
9									
0									

Appendix 4 Positioning data (No. 1 to 100)
List of buffer memory addresses

(1) For axis 1

Data No.	Positioning identifier	M code	Dwell time	Command speed		Positioning address		Arc data	
				Low-order	High-order	Low-order	High-order	Low-order	High-order
1	1300	1301	1302	1304	1305	1306	1307	1308	1309
2	1310	1311	1312	1314	1315	1316	1317	1318	1319
3	1320	1321	1322	1324	1325	1326	1327	1328	1329
4	1330	1331	1332	1334	1335	1336	1337	1338	1339
5	1340	1341	1342	1344	1345	1346	1347	1348	1349
6	1350	1351	1352	1354	1355	1356	1357	1358	1359
7	1360	1361	1362	1364	1365	1366	1367	1368	1369
8	1370	1371	1372	1374	1375	1376	1377	1378	1379
9	1380	1381	1382	1384	1385	1386	1387	1388	1389
10	1390	1391	1392	1394	1395	1396	1397	1398	1399
11	1400	1401	1402	1404	1405	1406	1407	1408	1409
12	1410	1411	1412	1414	1415	1416	1417	1418	1419
13	1420	1421	1422	1424	1425	1426	1427	1428	1429
14	1430	1431	1432	1434	1435	1436	1437	1438	1439
15	1440	1441	1442	1444	1445	1446	1447	1448	1449
16	1450	1451	1452	1454	1455	1456	1457	1458	1459
17	1460	1461	1462	1464	1465	1466	1467	1468	1469
18	1470	1471	1472	1474	1475	1476	1477	1478	1479
19	1480	1481	1482	1484	1485	1486	1487	1488	1489
20	1490	1491	1492	1494	1495	1496	1497	1498	1499
21	1500	1501	1502	1504	1505	1506	1507	1508	1509
22	1510	1511	1512	1514	1515	1516	1517	1518	1519
23	1520	1521	1522	1524	1525	1526	1527	1528	1529
24	1530	1531	1532	1534	1535	1536	1537	1538	1539
25	1540	1541	1542	1544	1545	1546	1547	1548	1549
26	1550	1551	1552	1554	1555	1556	1557	1558	1559
27	1560	1561	1562	1564	1565	1566	1567	1568	1569
28	1570	1571	1572	1574	1575	1576	1577	1578	1579
29	1580	1581	1582	1584	1585	1586	1587	1588	1589
30	1590	1591	1592	1594	1595	1596	1597	1598	1599
31	1600	1601	1602	1604	1605	1606	1607	1608	1609
32	1610	1611	1612	1614	1615	1616	1617	1618	1619
33	1620	1621	1622	1624	1625	1626	1627	1628	1629
34	1630	1631	1632	1634	1635	1636	1637	1638	1639
35	1640	1641	1642	1644	1645	1646	1647	1648	1649
36	1650	1651	1652	1654	1655	1656	1657	1658	1659
37	1660	1661	1662	1664	1665	1666	1667	1668	1669
38	1670	1671	1672	1674	1675	1676	1677	1678	1679
39	1680	1681	1682	1684	1685	1686	1687	1688	1689
40	1690	1691	1692	1694	1695	1696	1697	1698	1699
41	1700	1701	1702	1704	1705	1706	1707	1708	1709
42	1710	1711	1712	1714	1715	1716	1717	1718	1719
43	1720	1721	1722	1724	1725	1726	1727	1728	1729
44	1730	1731	1732	1734	1735	1736	1737	1738	1739
45	1740	1741	1742	1744	1745	1746	1747	1748	1749
46	1750	1751	1752	1754	1755	1756	1757	1758	1759
47	1760	1761	1762	1764	1765	1766	1767	1768	1769
48	1770	1771	1772	1774	1775	1776	1777	1778	1779
49	1780	1781	1782	1784	1785	1786	1787	1788	1789
50	1790	1791	1792	1794	1795	1796	1797	1798	1799
51	1800	1801	1802	1804	1805	1806	1807	1808	1809
52	1810	1811	1812	1814	1815	1816	1817	1818	1819
53	1820	1821	1822	1824	1825	1826	1827	1828	1829
54	1830	1831	1832	1834	1835	1836	1837	1838	1839
55	1840	1841	1842	1844	1845	1846	1847	1848	1849
56	1850	1851	1852	1854	1855	1856	1857	1858	1859
57	1860	1861	1862	1864	1865	1866	1867	1868	1869
58	1870	1871	1872	1874	1875	1876	1877	1878	1879
59	1880	1881	1882	1884	1885	1886	1887	1888	1889
60	1890	1891	1892	1894	1895	1896	1897	1898	1899
61	1900	1901	1902	1904	1905	1906	1907	1908	1909
62	1910	1911	1912	1914	1915	1916	1917	1918	1919
63	1920	1921	1922	1924	1925	1926	1927	1928	1929
64	1930	1931	1932	1934	1935	1936	1937	1938	1939
65	1940	1941	1942	1944	1945	1946	1947	1948	1949
66	1950	1951	1952	1954	1955	1956	1957	1958	1959
67	1960	1961	1962	1964	1965	1966	1967	1968	1969
68	1970	1971	1972	1974	1975	1976	1977	1978	1979
69	1980	1981	1982	1984	1985	1986	1987	1988	1989
70	1990	1991	1992	1994	1995	1996	1997	1998	1999
71	2000	2001	2002	2004	2005	2006	2007	2008	2009
72	2010	2011	2012	2014	2015	2016	2017	2018	2019
73	2020	2021	2022	2024	2025	2026	2027	2028	2029
74	2030	2031	2032	2034	2035	2036	2037	2038	2039
75	2040	2041	2042	2044	2045	2046	2047	2048	2049
76	2050	2051	2052	2054	2055	2056	2057	2058	2059
77	2060	2061	2062	2064	2065	2066	2067	2068	2069
78	2070	2071	2072	2074	2075	2076	2077	2078	2079
79	2080	2081	2082	2084	2085	2086	2087	2088	2089
80	2090	2091	2092	2094	2095	2096	2097	2098	2099
81	2100	2101	2102	2104	2105	2106	2107	2108	2109
82	2110	2111	2112	2114	2115	2116	2117	2118	2119
83	2120	2121	2122	2124	2125	2126	2127	2128	2129
84	2130	2131	2132	2134	2135	2136	2137	2138	2139
85	2140	2141	2142	2144	2145	2146	2147	2148	2149
86	2150	2151	2152	2154	2155	2156	2157	2158	2159
87	2160	2161	2162	2164	2165	2166	2167	2168	2169
88	2170	2171	2172	2174	2175	2176	2177	2178	2179
89	2180	2181	2182	2184	2185	2186	2187	2188	2189
90	2190	2191	2192	2194	2195	2196	2197	2198	2199
91	2200	2201	2202	2204	2205	2206	2207	2208	2209
92	2210	2211	2212	2214	2215	2216	2217	2218	2219
93	2220	2221	2222	2224	2225	2226	2227	2228	2229
94	2230	2231	2232	2234	2235	2236	2237	2238	2239
95	2240	2241	2242	2244	2245	2246	2247	2248	2249
96	2250	2251	2252	2254	2255	2256	2257	2258	2259
97	2260	2261	2262	2264	2265	2266	2267	2268	2269
98	2270	2271	2272	2274	2275	2276	2277	2278	2279
99	2280	2281	2282	2284	2285	2286	2287	2288	2289
100	2290	2291	2292	2294	2295	2296	2297	2298	2299

(2) For axis 2

Data No.	Positioning identifier	M code	Dwell time	Command speed		Positioning address		Arc data	
				Low-order	High-order	Low-order	High-order	Low-order	High-order
1	2300	2301	2302	2304	2305	2306	2307	2308	2309
2	2310	2311	2312	2314	2315	2316	2317	2318	2319
3	2320	2321	2322	2324	2325	2326	2327	2328	2329
4	2330	2331	2332	2334	2335	2336	2337	2338	2339
5	2340	2341	2342	2344	2345	2346	2347	2348	2349
6	2350	2351	2352	2354	2355	2356	2357	2358	2359
7	2360	2361	2362	2364	2365	2366	2367	2368	2369
8	2370	2371	2372	2374	2375	2376	2377	2378	2379
9	2380	2381	2382	2384	2385	2386	2387	2388	2389
10	2390	2391	2392	2394	2395	2396	2397	2398	2399
11	2400	2401	2402	2404	2405	2406	2407	2408	2409
12	2410	2411	2412	2414	2415	2416	2417	2418	2419
13	2420	2421	2422	2424	2425	2426	2427	2428	2429
14	2430	2431	2432	2434	2435	2436	2437	2438	2439
15	2440	2441	2442	2444	2445	2446	2447	2448	2449
16	2450	2451	2452	2454	2455	2456	2457	2458	2459
17	2460	2461	2462	2464	2465	2466	2467	2468	2469
18	2470	2471	2472	2474	2475	2476	2477	2478	2479
19	2480	2481	2482	2484	2485	2486	2487	2488	2489
20	2490	2491	2492	2494	2495	2496	2497	2498	2499
21	2500	2501	2502	2504	2505	2506	2507	2508	2509
22	2510	2511	2512	2514	2515	2516	2517	2518	2519
23	2520	2521	2522	2524	2525	2526	2527	2528	2529
24	2530	2531	2532	2534	2535	2536	2537	2538	2539
25	2540	2541	2542	2544	2545	2546	2547	2548	2549
26	2550	2551	2552	2554	2555	2556	2557	2558	2559
27	2560	2561	2562	2564	2565	2566	2567	2568	2569
28	2570	2571	2572	2574	2575	2576	2577	2578	2579
29	2580	2581	2582	2584	2585	2586	2587	2588	2589
30	2590	2591	2592	2594	2595	2596	2597	2598	2599
31	2600	2601	2602	2604	2605	2606	2607	2608	2609
32	2610	2611	2612	2614	2615	2616	2617	2618	2619
33	2620	2621	2622	2624	2625	2626	2627	2628	2629
34	2630	2631	2632	2634	2635	2636	2637	2638	2639
35	2640	2641	2642	2644	2645	2646	2647	2648	2649
36	2650	2651	2652	2654	2655	2656	2657	2658	2659
37	2660	2661	2662	2664	2665	2666	2667	2668	2669
38	2670	2671	2672	2674	2675	2676	2677	2678	2679
39	2680	2681	2682	2684	2685	2686	2687	2688	2689
40	2690	2691	2692	2694	2695	2696	2697	2698	2699
41	2700	2701	2702	2704	2705	2706	2707	2708	2709
42	2710	2711	2712	2714	2715	2716	2717	2718	2719
43	2720	2721	2722	2724	2725	2726	2727	2728	2729
44	2730	2731	2732	2734	2735	2736	2737	2738	2739
45	2740	2741	2742	2744	2745	2746	2747	2748	2749
46	2750	2751	2752	2754	2755	2756	2757	2758	2759
47	2760	2761	2762	2764	2765	2766	2767	2768	2769
48	2770	2771	2772	2774	2775	2776	2777	2778	2779
49	2780	2781	2782	2784	2785	2786	2787	2788	2789
50	2790	2791	2792	2794	2795	2796	2797	2798	2799
51	2800	2801	2802	2804	2805	2806	2807	2808	2809
52	2810	2811	2812	2814	2815	2816	2817	2818	2819
53	2820	2821	2822	2824	2825	2826	2827	2828	2829
54	2830	2831	2832	2834	2835	2836	2837	2838	2839
55	2840	2841	2842	2844	2845	2846	2847	2848	2849
56	2850	2851	2852	2854	2855	2856	2857	2858	2859
57	2860	2861	2862	2864	2865	2866	2867	2868	2869
58	2870	2871	2872	2874	2875	2876	2877	2878	2879
59	2880	2881	2882	2884	2885	2886	2887	2888	2889
60	2890	2891	2892	2894	2895	2896	2897	2898	2899
61	2900	2901	2902	2904	2905	2906	2907	2908	2909
62	2910	2911	2912	2914	2915	2916	2917	2918	2919
63	2920	2921	2922	2924	2925	2926	2927	2928	2929
64	2930	2931	2932	2934	2935	2936	2937	2938	2939
65	2940	2941	2942	2944	2945	2946	2947	2948	2949
66	2950	2951	2952	2954	2955	2956	2957	2958	2959
67	2960	2961	2962	2964	2965	2966	2967	2968	2969
68	2970	2971	2972	2974	2975	2976	2977	2978	2979
69	2980	2981	2982	2984	2985	2986	2987	2988	2989
70	2990	2991	2992	2994	2995	2996	2997	2998	2999
71	3000	3001	3002	3004	3005	3006	3007	3008	3009
72	3010	3011	3012	3014	3015	3016	3017	3018	3019
73	3020	3021	3022	3024	3025	3026	3027	3028	3029
74	3030	3031	3032	3034	3035	3036	3037	3038	3039
75	3040	3041	3042	3044	3045	3046	3047	3048	3049
76	3050	3051	3052	3054	3055	3056	3057	3058	3059
77	3060	3061	3062	3064	3065	3066	3067	3068	3069
78	3070	3071	3072	3074	3075	3076	3077	3078	3079
79	3080	3081	3082	3084	3085	3086	3087	3088	3089
80	3090	3091	3092	3094	3095	3096	3097	3098	3099
81	3100	3101	3102	3104	3105	3106	3107	3108	3109
82	3110	3111	3112	3114	3115	3116	3117	3118	3119
83	3120	3121	3122	3124	3125	3126	3127	3128	3129
84	3130	3131	3132	3134	3135	3136	3137	3138	3139
85	3140	3141	3142	3144	3145	3146	3147	3148	3149
86	3150	3151	3152	3154	3155	3156	3157	3158	3159
87	3160	3161	3162	3164	3165	3166	3167	3168	3169
88	3170	3171	3172	3174	3175	3176	3177	3178	3179
89	3180	3181	3182	3184	3185	3186	3187	3188	3189
90	3190	3191	3192	3194	3195	3196	3197	3198	3199
91	3200	3201	3202	3204	3205	3206	3207	3208	3209
92	3210	3211	3212	3214	3215	3216	3217	3218	3219
93	3220	3221	3222	3224	3225	3226	3227	3228	3229
94	3230	3231	3232	3234	3235	3236	3237	3238	3239
95	3240	3241	3242	3244	3245	3246	3247	3248	3249
96	3250	3251	3252	3254	3255	3256	3257	3258	3259
97	3260	3261	3262	3264	3265	3266	3267	3268	3269
98	3270	3271	3272	3274	3275	3276	3277	3278	3279
99	3280	3281	3282	3284	3285	3286	3287	3288	3289
100	3290	3291	3292	3294	3295	3296	3297	3298	3299

Appendix 5 Connection examples with servo amplifiers manufactured by MITSUBISHI Electric Coporation

For connection to a servo amplifier, dedicated cables are available. For wiring of the dedicated cables, refer to the manual of each dedicated cable.

Appendix 5.1 Connection example of D75P2 and MR-H□A
(Differential driver (Open collector)) *6

In the following diagram, connection for absolute position restoration has not been made. When making the connection for absolute position restoration, refer to the following page.

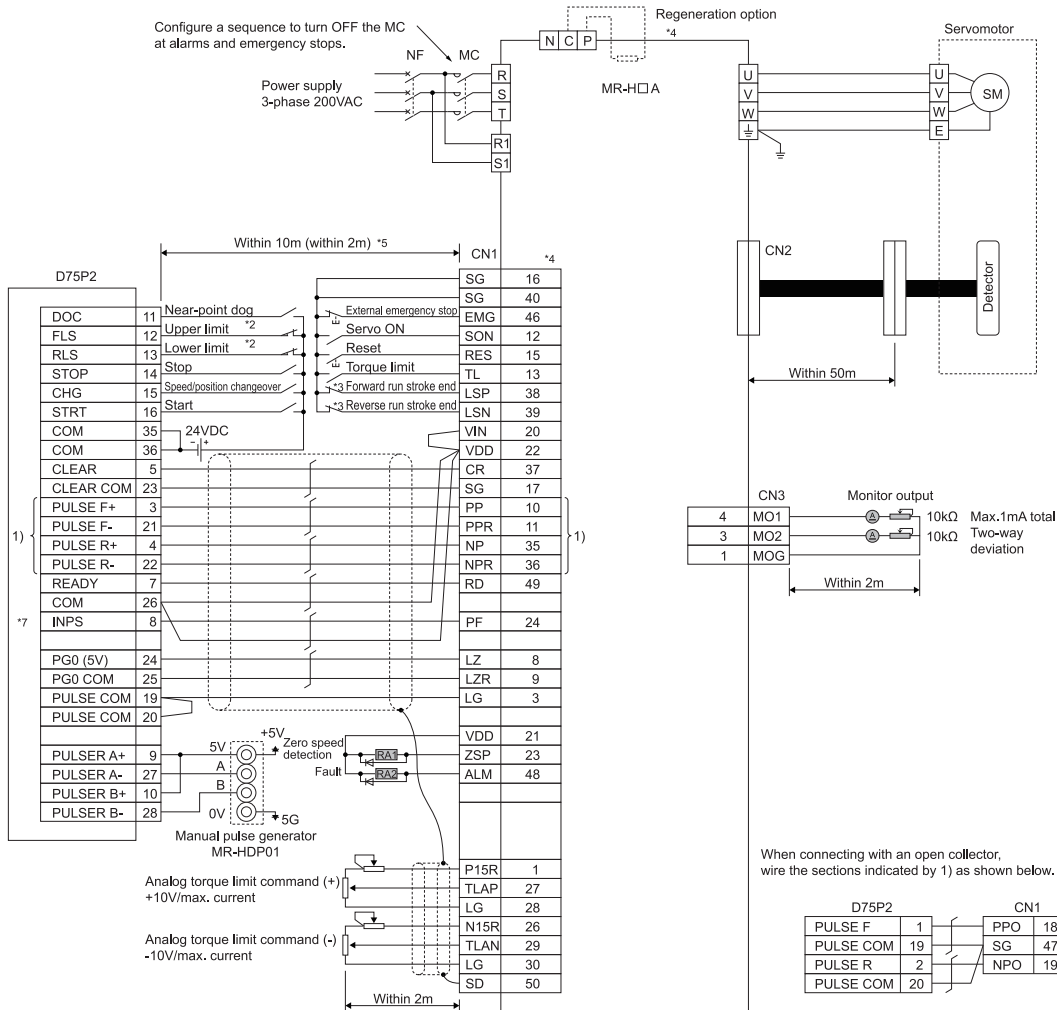

- *1 Assignment of the pin numbers of the connector of the D75P2 is the same for axis 1 and axis 2.
- *2 The upper limit (FLS) and lower limit (RLS) of the D75P2 are used for zero point return retry function. Set these inside the limit switches for the servo.
- *3 Limit switch for servo (stopping).
- *4 For details of connection, refer to the specification manual of the servo amplifier MR-H.
- *5 The distance between the controller and amplifier is indicated. The distance must be within 2m with the open collector.
- *6 Use "Logic selection for pulse output to the drive unit" specified in detailed parameter 1 to match the logic (positive or negative logic) between the D75P2 and the servo amplifier. The initial setting of D75P2 is a positive logic.
- *7 There is no need to wire the in-position signal. (It is output as in-position signal (RX(n+1)4, RX(n+4)4) but it is not used for internal processes of the D75P2.)

REMARK

The AD75C20SNH cable (for differential driver) can be used for the connection between the D75P2 and MR-H□A. (Refer to section "2.2 List of configuration devices.")

Example of connection for absolute position restoration

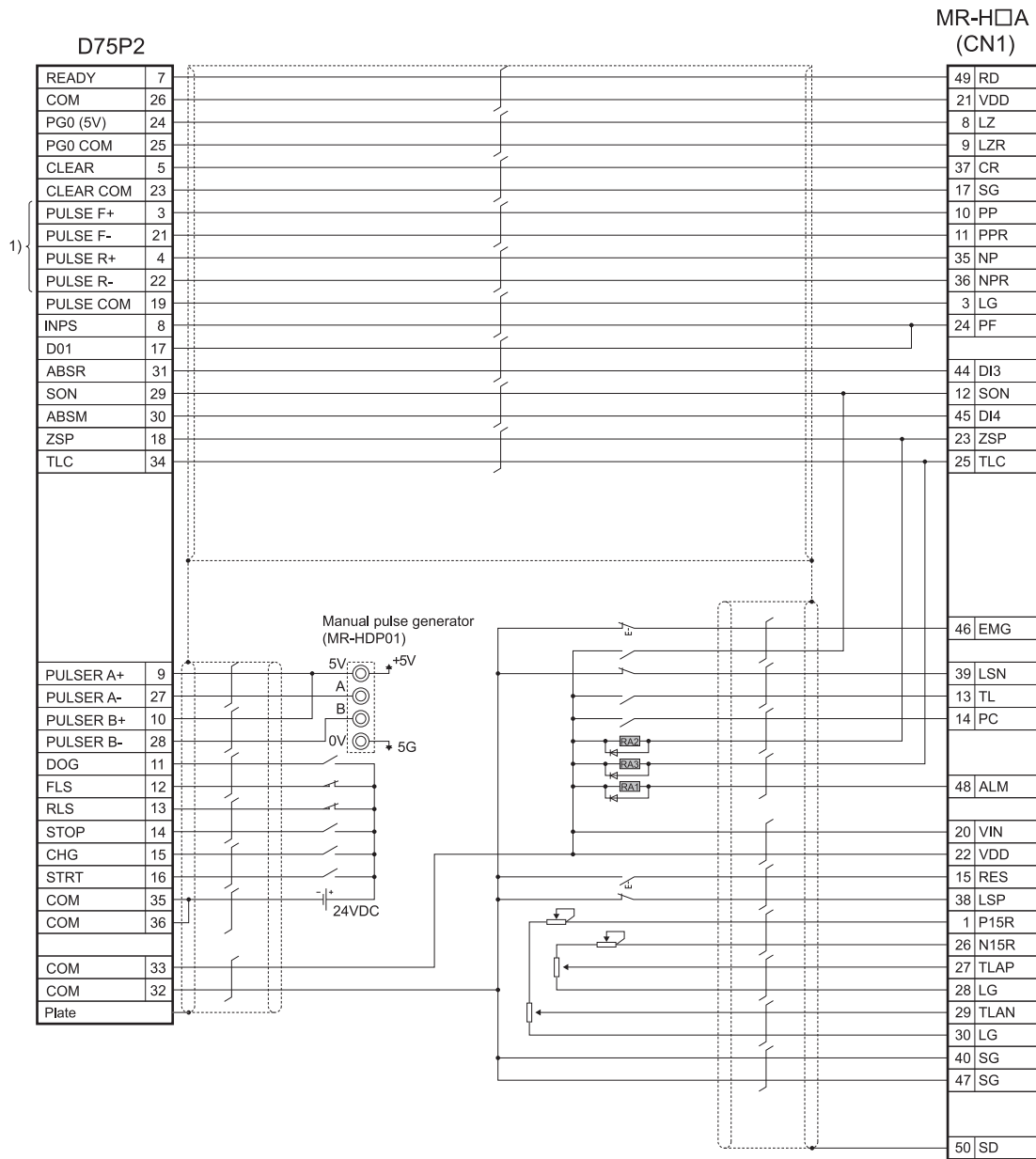

When connecting with an open collector, wire the sections indicated by 1) as shown below.

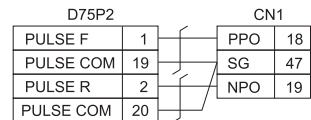

Appendix 5.2 Connection example of D75P2 and MR-J2/J2S-□A
(Differential driver (Open collector)) *5

In the following diagram, connection for absolute position restoration has not been made. When making the connection for absolute position restoration, refer to the following page.

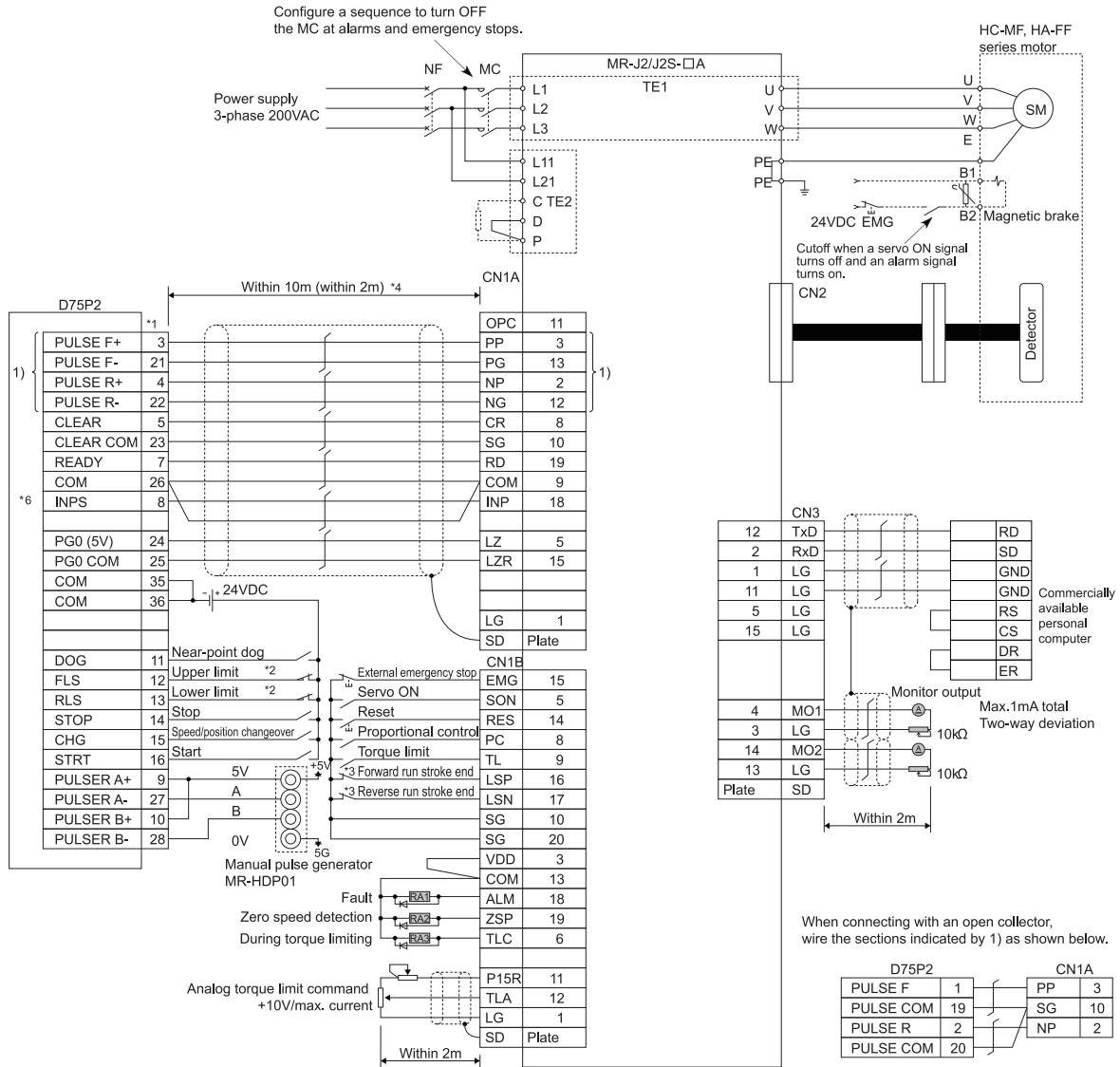

- *1 Assignment of the pin numbers of the connector of the D75P2 is the same for axis 1 and axis 2.
- *2 The upper limit (FLS) and lower limit (RLS) of the D75P2 are used for zero point return retry function. Set these inside the limit switches for the servo.
- *3 Limit switch for servo (stopping).
- *4 The distance between the controller and amplifier is indicated. The distance must be within 2m with the open collector.
- *5 Use "Logic selection for pulse output to the drive unit" specified in detailed parameter 1 to match the logic (positive or negative logic) between the D75P2 and the servo amplifier. The initial setting of D75P2 is a positive logic.
- *6 There is no need to wire the in-position signal. (It is output as in-position signal (RX(n+1)4, RX(n+4)4) but it is not used for internal processes of the D75P2.)

REMARK

The AD75C20SNJ2 cable (for differential driver) can be used for the connection between the D75P2 and MR-J2/J2S-□A. (Refer to section "2.2 List of configuration devices.")

■ Example of connection for absolute position restoration

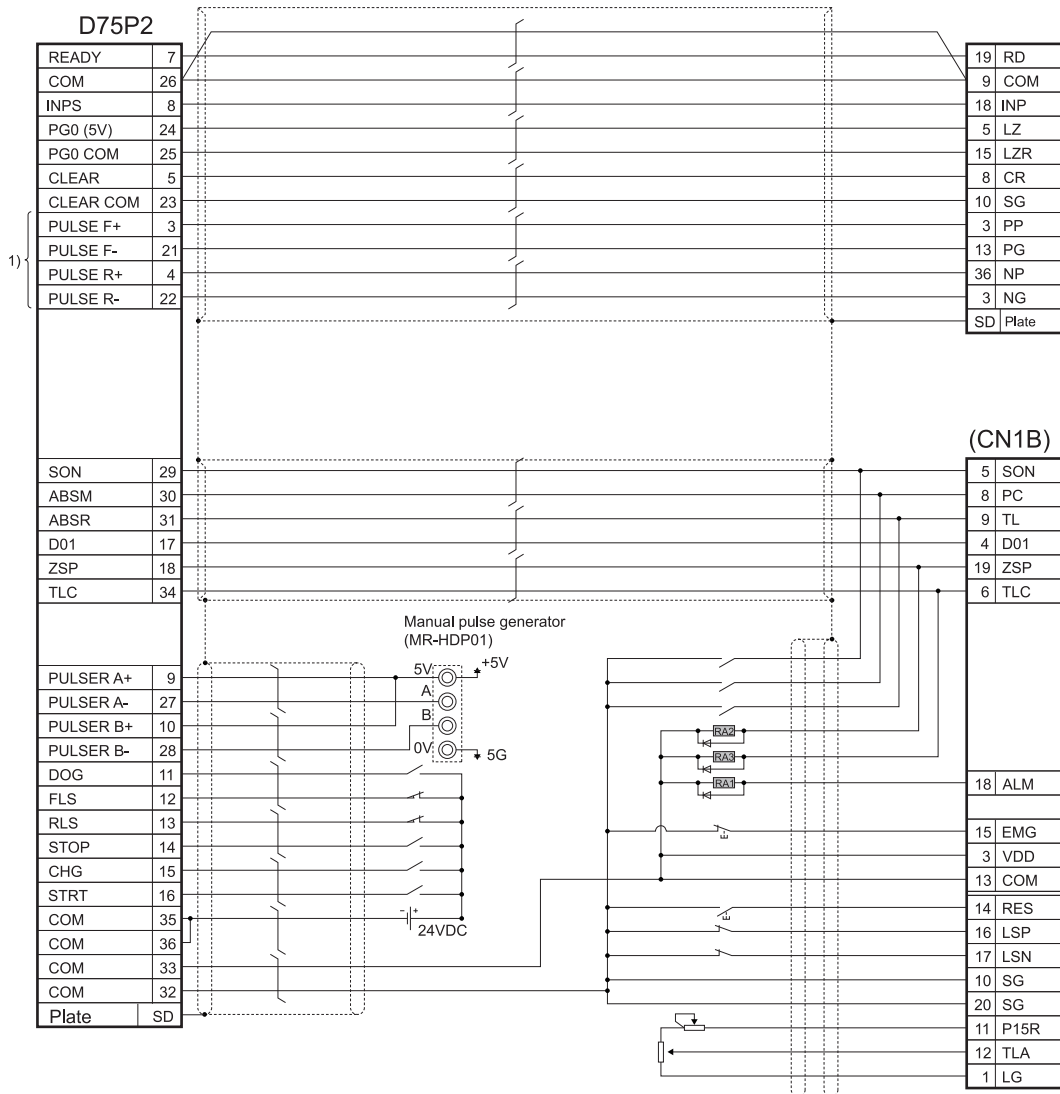

When connecting with an open collector, wire the sections indicated by 1) as shown below.

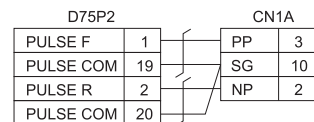

Appendix 5.3 Connection example of D75P2 and MR-C□A
(Differential driver (Open collector)) *5

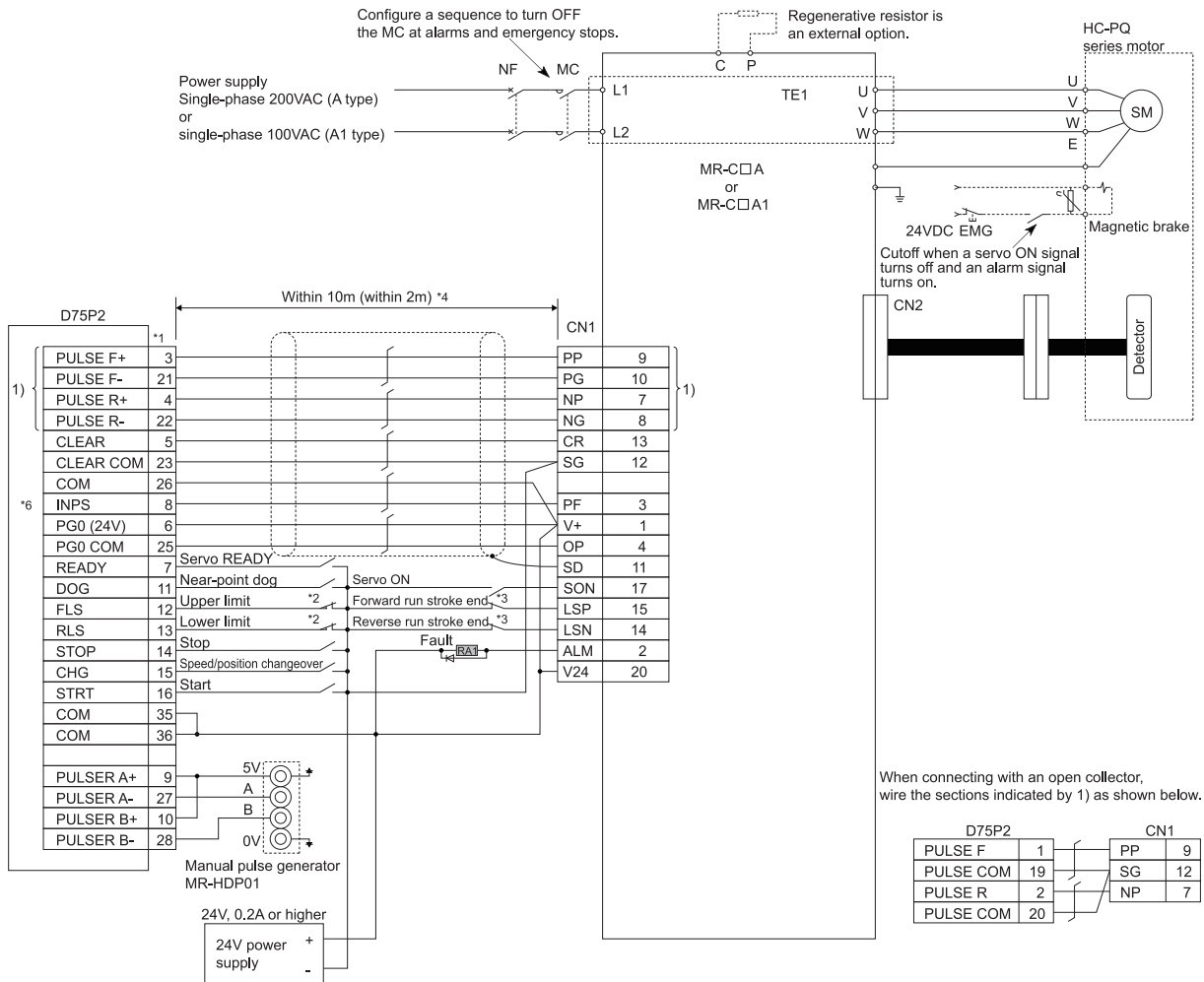

- *1 Assignment of the pin numbers of the connector of the D75P2 is the same for axis 1 and axis 2.
- *2 The upper limit (FLS) and lower limit (RLS) of the D75P2 are used for the zero point return retry function. Set these inside the limit switches for the servo.
- *3 Limit switch for servo (stopping).
- *4 The distance between the controller and amplifier is indicated. The distance must be within 2m with the open collector.
- *5 Use "Logic selection for pulse output to the drive unit" specified in detailed parameter 1 to match the logic (positive or negative logic) between the D75P2 and the servo amplifier. The initial setting of D75P2 is a positive logic.
- *6 There is no need to wire the in-position signal (It is output as in-position signal (RX(n+1)4, RX(n+4)4) but it is not used for internal processes of the D75P2.)

REMARK

The AD75C20SC cable (for differential driver) can be used for the connection between the D75P2 and MR-C□A. (Refer to section "2.2 List of configuration devices.")

Appendix 6 Connection examples with stepping motors manufactured by ORIENTALMOTOR Co., Ltd.

Appendix 6.1 Connection example of D75P2 and VEXTA UPD (Open collector) *4

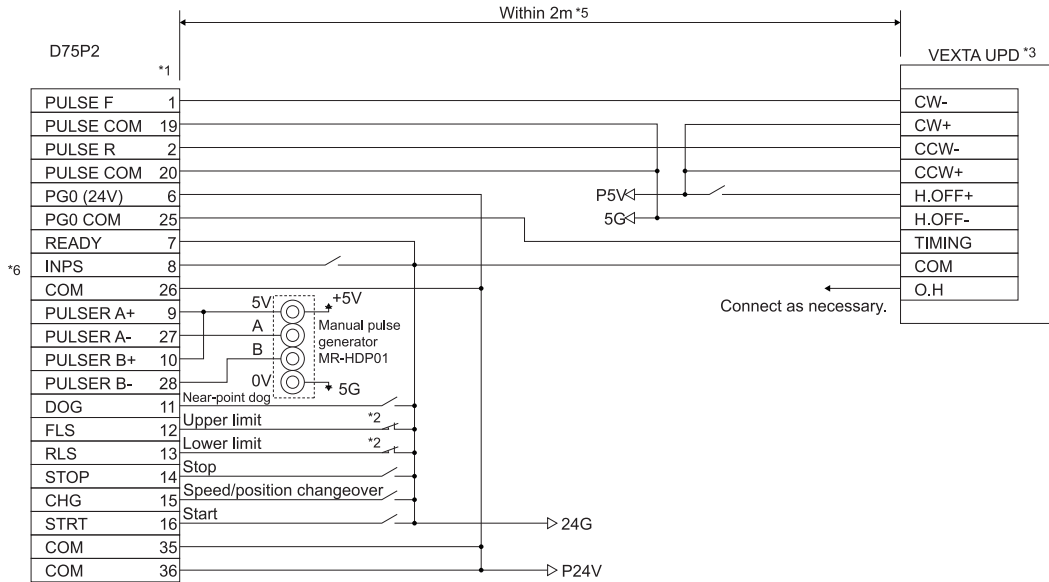

- *1 Assignment of the pin numbers of the connector of the D75P2 is the same for axis 1 and axis 2.
- *2 The upper limit (FLS) and lower limit (RLS) of the D75P2 are used for the zero point return retry function.
- *3 For cable connections on the stepping motor drive side other than those specified above and shields of each signal cable, refer to the manual prepared for the stepping motor drive.
- *4 Use "Logic selection for pulse output to the drive unit" specified in detailed parameter 1 to match the logic (positive or negative logic) between the D75P2 and the servo amplifier. The initial setting of D75P2 is a positive logic.
- *5 Indicates the distance between the D75P2 and VEXTA UPD.
- *6 There is no need to wire the in-position signal.
(It is output as in-position signal (RX(n+1)4, RX(n+4)4) but it is not used for internal processes of the D75P2.)

Appendix 7 Connection examples with servo amplifiers manufactured by Panasonic Co., Ltd.

Appendix 7.1 Connection example of D75P2 and MINAS-A series (Differential driver) *4

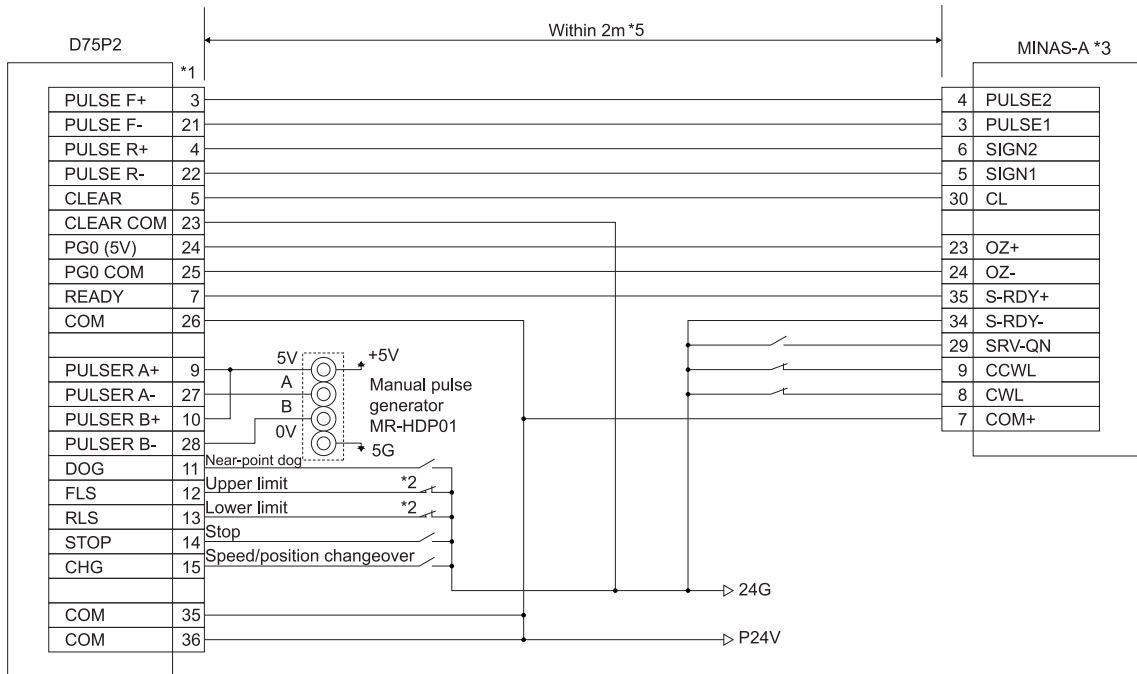

- *1 Assignment of the pin numbers of the connector of the D75P2 is the same for axis 1 and axis 2.
- *2 The upper limit (FLS) and lower limit (RLS) of the D75P2 are used for the zero point return retry function. Set these inside the limit switches for the servo.
- *3 For the connections on the servo amplifier side other than those specified above and the shields of each signal cable, refer to the manual prepared for the servo amplifier.
- *4 Use "Logic selection for pulse output to the drive unit" specified in detailed parameter 1 to match the logic (positive or negative logic) between the D75P2 and the servo amplifier. The initial setting of D75P2 is a positive logic.
- *5 Indicates the distance between the D75P2 and MINAS-A.

Appendix 8 Connection examples with servo amplifiers manufactured by SANYO DENKI Co., Ltd.

Appendix 8.1 Connection example of D75P2 and PYO series (Differential driver) *4

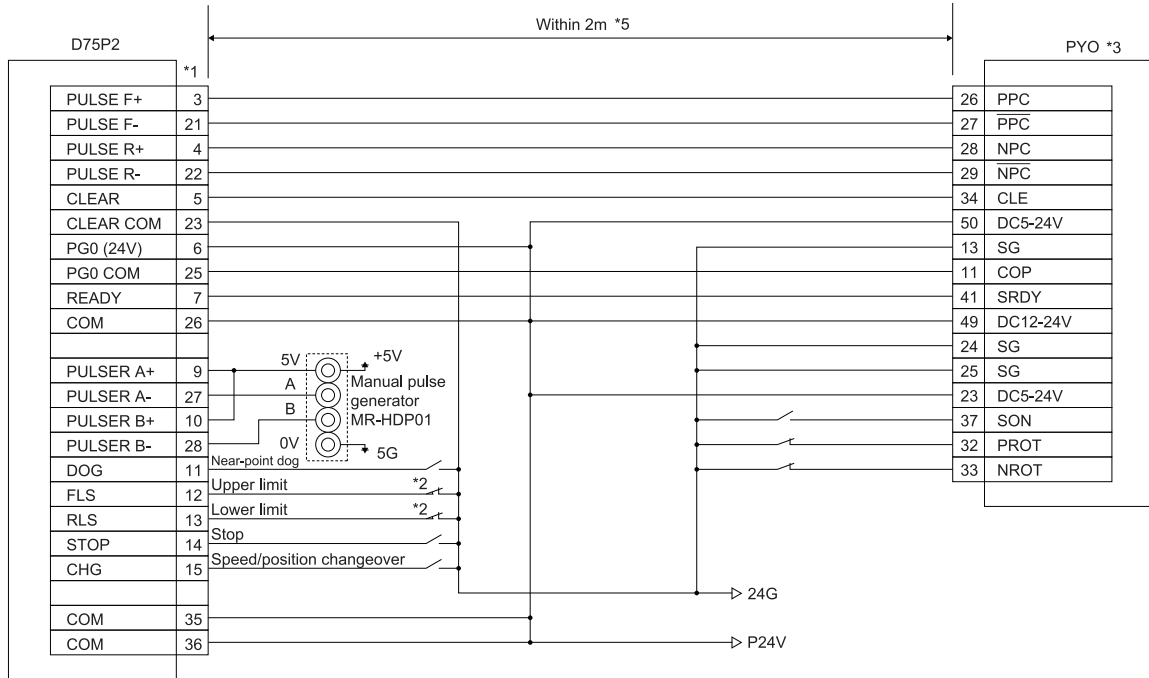

- *1 Assignment of the pin numbers of the connector of the D75P2 is the same for axis 1 and axis 2.
- *2 The upper limit (FLS) and lower limit (RLS) of the D75P2 are used for the zero point return retry function. Set these inside the limit switches for the servo.
- *3 For the connections on the servo amplifier side other than those specified above and the shields of each signal cable, refer to the manual prepared for the servo amplifier.
- *4 Use "Logic selection for pulse output to the drive unit" specified in detailed parameter 1 to match the logic (positive or negative logic) between the D75P2 and the servo amplifier. The initial setting of D75P2 is a positive logic.
- *5 Indicates the distance between the D75P2 and PYO.

Appendix 9 Connection examples with servo amplifiers manufactured by YASKAWA Electric Corporation

Appendix 9.1 Connection example of D75P2 and Σ -II series (Differential driver) *4

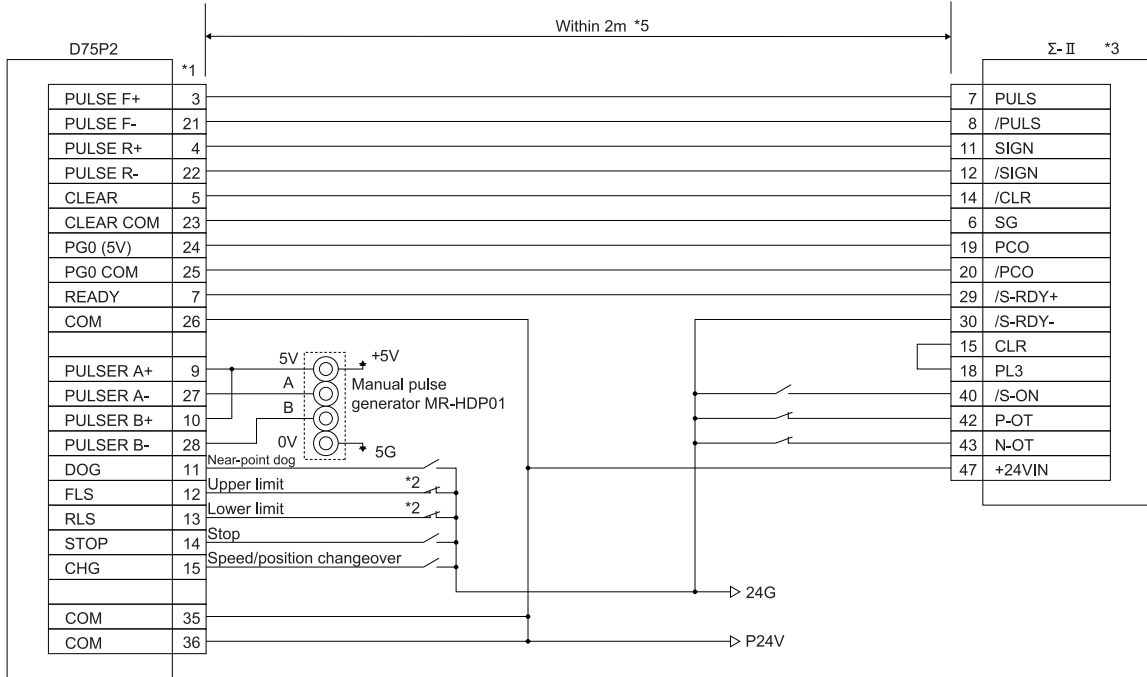

- *1 Assignment of the pin numbers of the connector of the D75P2 is the same for axis 1 and axis 2.
- *2 The upper limit (FLS) and lower limit (RLS) of the D75P2 are used for the zero point return retry function. Set these inside the limit switches for the servo.
- *3 For the connections on the servo amplifier side other than those specified above and the shields of each signal cable, refer to the manual prepared for the servo amplifier.
- *4 Use "Logic selection for pulse output to the drive unit" specified in detailed parameter 1 to match the logic (positive or negative logic) between the D75P2 and the servo amplifier. The initial setting of D75P2 is a positive logic.
- *5 Indicates the distance between the D75P2 and Σ -II.

Appendix 10 Comparisons with A1SD75P□-S3 and AD75P□-S3 modules

- (1) The following functions have been added.
 - Data setting method zero point return Refer to section 8.3
 - Speed/position changeover control function (ABS mode) Refer to section 9.2.9
 - Absolute position detection function Refer to section 12.6

- (2) The following buffer memory addresses of the A1SD75P□-S3 and AD75P□-S3 correspond to the remote input/output and remote registers of the D75P2.

POINT

The buffer memory addresses of the A1SD75P□-S3 and AD75P□-S3 indicated in the following table are disallowed for use in the D75P2.

A1SD75P□-S3, AD75P□-S3			AJ65BT-D75P2-S3		Name
Buffer memory addresses			Remote input/output, remote register		
Symbol	Axis 1	Axis 2	Axis 1	Axis 2	
Cd.11	1150	1200	RWwm	RWwm+8	Positioning start No.
Cd.12	1151	1201	RY(n+2)4	RY(n+4)4	Axis error reset
Cd.13	1152	1202	RY(n+2)5	RY(n+4)5	Restart command
Cd.14	1153	1203	RY(n+2)6	RY(n+4)6	M code OFF request
Cd.15	1154, 1155	1204, 1205	RWwm+2 to 3	RWwm+10 to 11	New current value
Cd.16	1156, 1157	1206, 1207	RWwm+4 to 5	RWwm+12 to 13	New speed value
Cd.17	1158	1208	RY(n+2)7	RY(n+4)7	Speed change request
Cd.18	1159	1209	RWwm+1	RWwm+9	Positioning operation speed override
Cd.19	1160, 1161	1210, 1211	RWwm+6 to 7	RWwm+14 to 15	JOG speed
Cd.20	1163	1213	RY(n+2)8	RY(n+4)8	Speed/position changeover enable flag
Cd.22	1167	1217	RY(n+2)9	RY(n+4)9	Manual pulse generator enable flag
Cd.24	1170	1220	RY(n+2)A	RY(n+4)A	Zero point return request flag OFF request
Cd.25	1171	1221	RY(n+2)B	RY(n+4)B	External start valid
Md.29	800, 801	900, 901	RWrm+0 to 1	RWrm+8 to 9	Current feed value
Md.31	804, 805	904, 905	RWrm+2 to 3	RWrm+10 to 11	Feedrate
Md.32	806	906	RWrm+4	RWrm+12	Valid M code
Md.33	807	907	RWrm+5	RWrm+13	Axis error No.
Md.34	808	908	RWrm+6	RWrm+14	Axis warning No.
Md.35	809	909	RWrm+7	RWrm+15	Axis operation status

A1SD75P□-S3, AD75P□-S3			AJ65BT-D75P2-S3			Name
Buffer memory addresses			Remote input/output, remote register			
Symbol	Axis 1	Axis 2	Axis 1	Axis 2		
Md.39	816	b0	b0	RX(n+1)2	RX(n+4)2	Drive unit READY
		b1	b1	RX(n+1)3	RX(n+4)3	Zero point signal
		b2	b2	RX(n+1)4	RX(n+4)4	In-position signal
		b3	b3	RX(n+1)5	RX(n+4)5	Near-point dog signal
		b4	b4	RX(n+1)6	RX(n+4)6	Stop signal
		b5	b5	RX(n+1)7	RX(n+4)7	Upper limit
		b6	b6	RX(n+1)8	RX(n+4)8	Lower limit
		b7	b7	RX(n+1)9	RX(n+4)9	External start signal
		b8	b8	RX(n+1)A	RX(n+4)A	Speed/position changeover signal
		b9	b9	RX(n+1)B	RX(n+4)B	Deviation counter clear
Md.40	817	b0	b0	RX(n+1)C	RX(n+4)C	Speed controlling flag
		b1	b1	RX(n+1)D	RX(n+4)D	Speed/position changeover latch flag
		b2	b2	RX(n+1)E	RX(n+4)E	Command in-position signal
		b3	b3	RX(n+1)F	RX(n+4)F	Zero point return request flag
		b4	b4	RX(n+2)0	RX(n+5)0	Zero point return complete flag
		b9	b9	RX(n+2)1	RX(n+5)1	Axis warning detection
		b10	b10	RX(n+2)2	RX(n+5)2	Speed change 0 flag
		b11	b11	RX(n+2)3	RX(n+5)3	Zero point absolute position overflow flag
		b12	b12	RX(n+2)4	RX(n+5)4	Zero point absolute position underflow flag
		Md.49	830	930	RX(n+1)0	RX(n+4)0
Md.50	831	931	RX(n+1)1	RX(n+4)1	Speed change processing flag	

(3) The following buffer memory addresses have been added.

Symbol	Buffer memory addresses		Name
	Axis 1	Axis 2	
Cd.36	1189	1239	Speed/position changeover control (ABS mode) function valid flag

Appendix 11 MELSEC Explanation of positioning terms

1-2 PHASE EXCITATION SYSTEM

This is one system for exciting each stepping motor coil in a determined order. In this system, one phase and two phases are alternately excited.

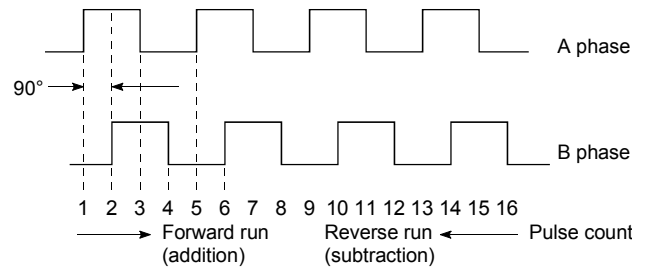
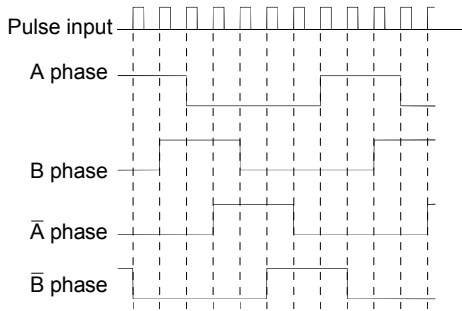

2-PHASE EXCITATION SYSTEM

This is one system for exciting each stepping motor coil in a determined order. In this system, a current constantly flows to 2 phases to carry out step feed.

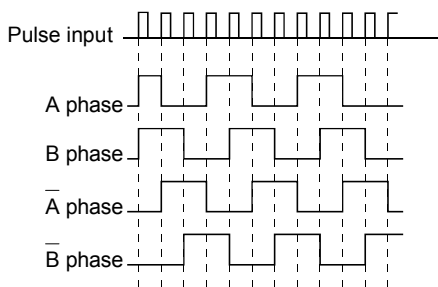

2-SPEED TRAPEZOIDAL CONTROL

In this positioning control method, the positioning pattern, positioning addresses (P1, P2), and positioning speeds (V1, V2) are set in the sequence program. Positioning is carried out to positioning address P1 by issuing the 1st positioning start command. When P1 is reached, the positioning then automatically changes to positioning at the V2 speed.

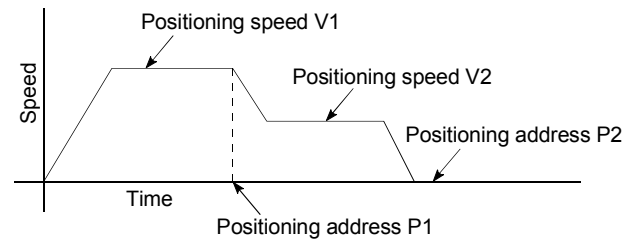

2-PHASE PULSE

An A phase and B phase double pulse. There is a phase difference between the two phases, so that difference can be automatically added and subtracted in the pulse count. The standard phase difference is a 90° electrical angle.

If the B phase were to lag behind the A phase in a forward run (B phase turns ON after the A phase), the A phase would lag behind the B phase in a reverse run (A phase turns ON after the B phase). In this way the forward and reverse run (addition and subtraction) can be automatically carried out.

ABSOLUTE ENCODER

This is a detector that enables the angle data within 1 motor rotation to be output to an external destination. Absolute encoders are generally able to output 360° in 8 to 12 bits. Incremental encoders have a disadvantage in that the axis position is lost when a power failure occurs. However, with absolute encoders, the axis position is not lost even when a power failure occurs. Various codes such as a binary code and BCD code can be output. Absolute encoders are more expensive, more accurate, and larger than incremental encoders. Refer to "ENCODER".

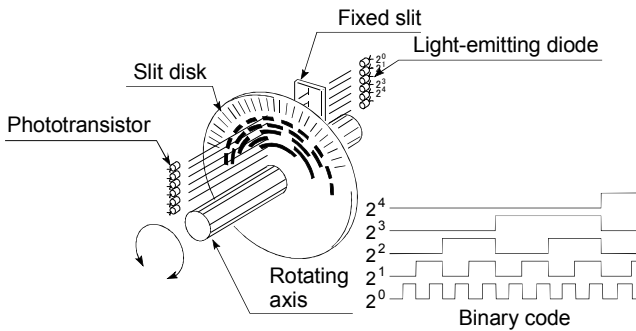

ABSOLUTE POSITION DETECTION SYSTEM

When positioning is carried out using this system, a zero point return can be carried out once when the device is started to allow the machine position to be stored in the memory and the current position to be held even when the power is turned OFF. These will be compensated if mechanical deviation occurs, so a zero point return is not required after the power is turned ON again. A motor with an absolute position detector and servo amplifier and positioning module compatible with an absolute position detection system are required to configure this system.

ABSOLUTE SYSTEM

This is one system for expressing a positioning address. Absolute address system. This system uses 0 as a reference, and expresses the address as the distance from 0. The direction is automatically determined, even when it is not designated. The other address system is the increment system.

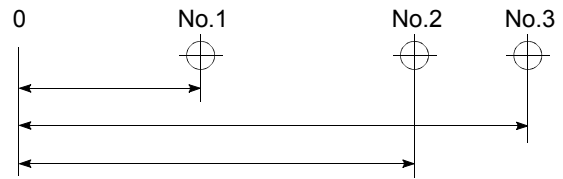

ACCELERATION TIME

The parameter acceleration time refers to the time from a stopped state to the time the speed limit value is reached, so it becomes proportionally shorter as the setting speed decreases. The acceleration time is determined by factors such as machine inertia, motor torque, and load resistance torque.

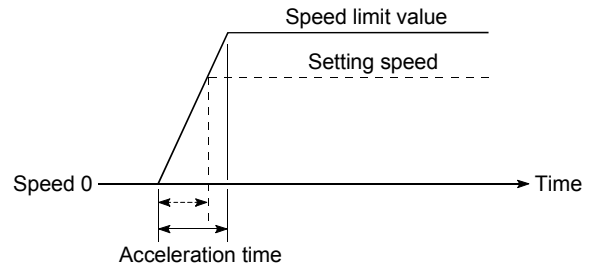

ADDRESS

- 1) This is a numerical value to express the positioning position, designated in mm, inch, angle, or No. of pulse units.
- 2) The memory address. Many addresses are stored in the memory. An address is read or written after it is designated.

AFTER mode

This is the mode that outputs the M code after positioning is complete (after stopping). Clamping can be commanded, drilling dimensions can be selected, etc., with this mode.

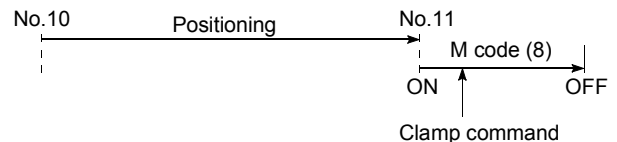

AUTO TUNING (Automatic Tuning)

Properties such as responsiveness and stability of machines driven with a servomotor are affected by changes in the inertia moment and rigidity due to changes in the machine load, etc.

This function automatically adjusts the speed loop gain and position loop gain to match the machine state, so the machine's performance can be maintained at its optimum state. A real time automatic tuning function should be used for machines having large load fluctuations.

AUTOMATIC TRAPEZOIDAL ACCELERATION/DECELERATION

An operation in which a graph of the time and speed takes a trapezoidal shape.

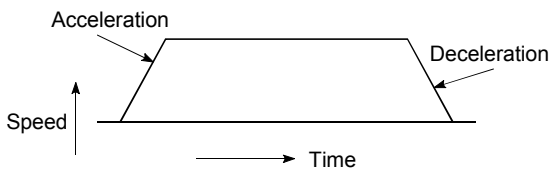

BACKLASH COMPENSATION

When a forward run operation changes to a reverse run operation, there is sometimes play (backlash) in the mesh of the toothed gears. This also occurs when using a worm gear. Because of this backlash, a left feed of 1m carried out after a right feed of 1m will not be sufficient to return the machine to its original position. The machine cannot be positioned to its original position without an extra feed equivalent to the backlash amount. This function compensates for that backlash amount.

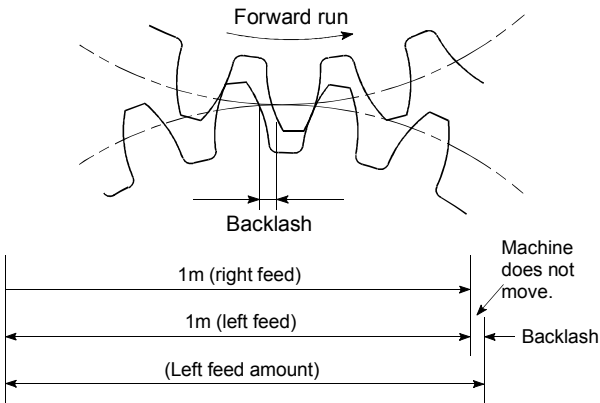

BACKUP FUNCTION

Backup functions consist of the following.

- 1) Functions for storing the sequence program and device statuses stored in the RAM memory of the PLC CPU, so that they are not lost during power failures, etc.
- 2) Functions for storing the current value in absolute position compatible systems so that it is not lost during power failures, etc.
- 3) Functions for reading the PLC CPU data (PLC programs, parameters, positioning data, etc.) by a peripheral device when the old CPU is replaced, and then write it to the new PLC CPU after the replacement is completed.

BALL SCREW

This is a type of screw, with balls lined up in the threads like ball bearings. This reduces backlash, and enables rotation with little force.

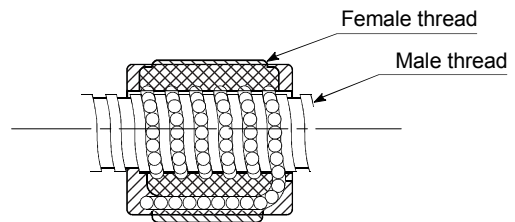

BIAS SPEED AT START

A large amount of torque is required when the machine starts moving, but the torque may be unstable at speed 0 with stepping motors. Therefore, movement can be smoothly carried out by starting the movement at a given speed from the beginning. The bias speed at start is the speed set at that start.

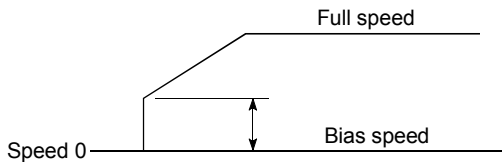

BIPOLAR DRIVE CONSTANT-CURRENT SYSTEM

This is one system for driving a stepping motor. In this method, the orientation of the excitation current flowing to the stator coil is reversed, and the excitation current direction is in both the positive and negative direction. This enables the motor coil to be used effectively, and a large output torque can be obtained at low speeds.

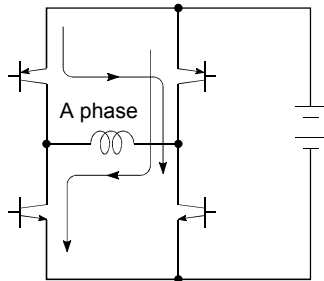

Bipolar drive basic circuit (bridge method)

BUSY

The device is doing some other work. It is in a positioning operation or in dwell time.

CCW (Counterclockwise)

Rotation in the counterclockwise direction. In the motor, this is determined looking from the shaft end side. Also refer to "CW".

CHANGE signal

The CHANGE signal is an external signal used to change the speed/position control from the speed control being executed to position control.

CIRCULAR INTERPOLATION

Automatic operation in which the machine path makes a circle when positioning is carried out by simultaneously operating both the longitudinal feed and latitudinal feed motors. The normal unit is 90°. Round shapes can be created with this type of interpolation, and obstacles in the machine path can also be avoided. Refer to the terms "INTERPOLATION OPERATION" and "LINEAR INTERPOLATION"

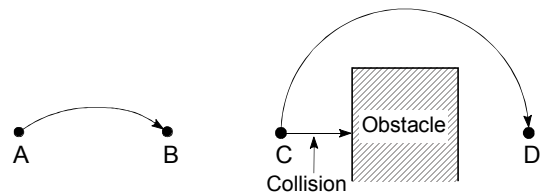

COMMAND PULSE

Refer to the term "FEEDBACK PULSE".

COMPOSITE SPEED

The movement speed for the target control during interpolation operations.

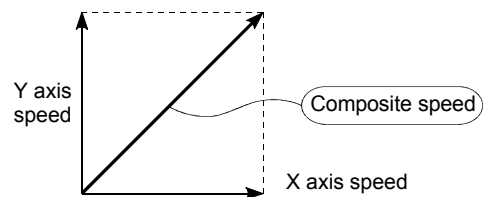

CONTINUOUS POSITIONING CONTROL

Refer to the term "OPERATION PATTERN".

CONTROL UNIT

This is one type of positioning reference data. The unit to be used is designated as mm, inch, degree, or pulse.

CP CONTROL (Continuous Path Control)

Continuous path is a control method in which a path is followed without interrupting such as in uniform speed control.

CREEP SPEED

A speed at which the machine moves very slowly.
It is difficult for the machine to stop accurately when running at high speed, so the movement must first be changed to the creep speed before stopping.
Refer to the term "NEAR-POINT DOG".

CURRENT FEED VALUE

The zero point address at the completion of the machine zero point return is stored.
The position currently being executed is stored.
This value changes when the current value is changed.

CURRENT LOOP MODE

This is one servo control mode used in positioning. It is a mode for controlling the torque using the current. Also called the torque loop mode. Refer to "POSITIONING LOOP MODE".

CURRENT VALUE

This is the current address (position) when stopped or during positioning.

CURRENT VALUE CHANGE

The D75P2 has no way of knowing the current value when the machine is assembled and the D75P2 is connected, so this function is used to teach it a temporary approximate value as the current value. This function can also be used to write a temporary current value when the current value has been lost due to accidents, etc. If a machine zero point return is carried out after that, the D75P2 will recognize the zero point.
In fixed-dimension feed, etc., rewriting the current value to 0 after the fixed-dimension feed will keep the accumulated value from being affected by the stroke limit. The current value can be changed during a positioning stop.

CW (Clockwise)

Rotation in the clockwise direction. Rotation in the clockwise direction looking from the motor shaft end side.

D/A CONVERTER (Digital-to-Analog converter)

A device having a function to convert the digital value expressing the No. of pulses to an analog value expressing the voltage (or current).

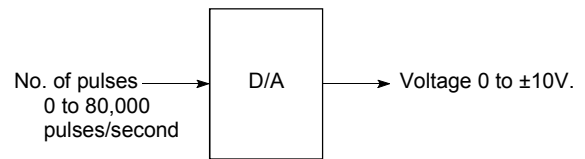

DATA NO.

To carry out positioning to 2 or more addresses, each position is assigned a sequence No. such as No. 1, No. 2, No. 3, etc. The positioning is then carried out following this sequence. The D75P2 is capable of positioning up to No. 600.

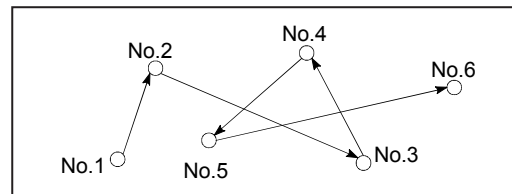

DECELERATION RATIO

A ratio used when the machine is decelerated using a toothed gear. This ratio is a numeral larger than 1.

$$\text{Deceleration ratio} = \frac{\text{Input gear speed}}{\text{Output gear speed}}$$

DECELERATION TIME

The parameter deceleration time is the same value as the acceleration time. Deceleration time refers to the time from the speed limit value to a stopped state, so it becomes proportionally shorter as the setting speed decreases.

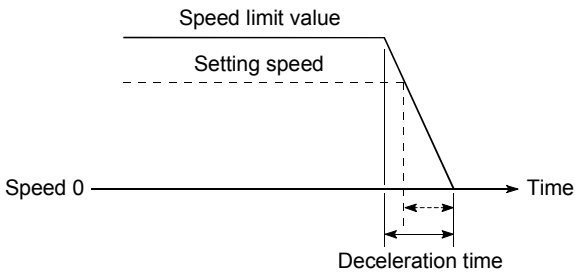

DEVIATION COUNTER

Deviation counters have the following two functions.

- 1) To count the command pulses issued from the D75P2, and transmit the count value to the D/A converter.
- 2) To subtract the feedback pulses from the command pulses, and run the motor by the deviation value (droop pulse) of the command pulses and feedback pulses until the command pulses reaches 0.

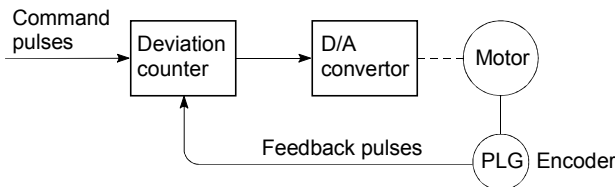

DIFFERENTIAL OUTPUT TYPE

This is one type of encoder feedback pulse output. When one signal is output with this method, a companion signal having the reverse polarity is simultaneously output. This method enables high-frequency transfer, and is resistant to noise, etc., so it is also used in high-speed signal transfer such as inputting and outputting of pulse trains. In general, the transmission side is called the driver, the reception side is called the receiver, and a dedicated IC is used.

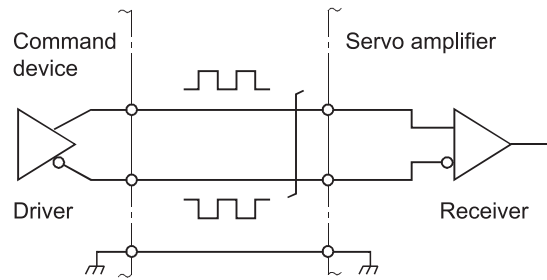

DIGITAL BUS CONNECTION

Commands are generally output from the positioning module to the servo amplifier as a pulse train. Recently, however, devices are being digitalized. Accompanying that, a connection method has appeared in which the bus lines of both the positioning module and the servo amplifier CPUs are connected. This has enabled the construction of higher-accuracy, higher-speed systems. The MELSEC AD774M, A171SCPU, A273UCPU etc., models employ this digital bus connection.

DOG SIGNAL

The near-point dog of the machine zero point return.

DRIVE UNIT

The commands output from the positioning module are low-voltage, low-current commands with insufficient energy to run the motor. The drive unit increases the width of these commands so the motor can be run. It is an accessory on servomotors and stepping motors. Also called a servo amplifier.

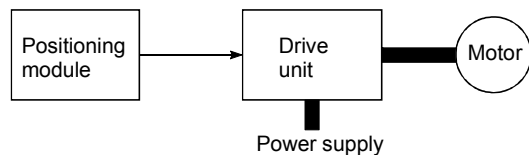

DRIVE UNIT READY

This signal is output when the drive unit for the motor is in a READY state. This signal remains OFF when the drive unit power is OFF, or during faults, etc.

DROOP PULSE

Because of inertia in the machine, it will lag behind and not be able to track if the positioning module speed commands are issued in their normal state.

Thus, for a servomotor, a method is used in which the speed command pulses are delayed by accumulation in a deviation counter. These accumulated pulses are called the droop pulse.

The deviation counter emits all pulses and returns to 0 when the machine stops.

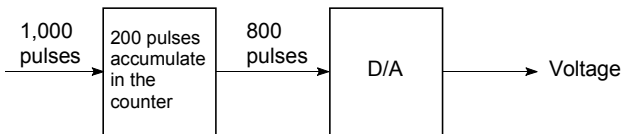

DWELL TIME

This is the time taken immediately after the positioning is completed to adjust for the droop pulses in the deviation counter. The positioning will not be accurate if this time is too short.

DYNAMIC BRAKE

When protection circuits operate due to power failures, emergency stops (EMG signal) etc., this function is used to short-circuit between servomotor terminals via a resistor, thermally consume the rotation energy, and cause a sudden stop without allowing coasting of the motor.

Braking power is generated by electromagnetic brakes only when running motors with which a large brake torque can be obtained. Because electromagnetic brakes have no holding power, they are used in combination with mechanical brakes to prevent dropping of the vertical axis.

ELECTROMAGNETIC BRAKE

This function is supplied on motors with electromagnetic brakes. Electromagnetic brakes are used to prevent slipping during power failures and faults when driving a vertical axis, or as a protective function when the machine is stopped.

These brakes are activated when not excited.

ELECTRONIC GEAR

This function electrically increases/decreases the command pulses No. from the D75P2. Thus, the positioning speed and movement amount can be controlled by the electronic gear ratio magnification.

EMERGENCY STOP

Emergency stops cannot be carried out by the D75P2, so a method of shutting OFF the servo side power supply from outside the PLC, etc., must be considered.

ENCODER

This device turns the input data into a binary code of 1 (ON) and 0 (OFF). A type of pulse generator.

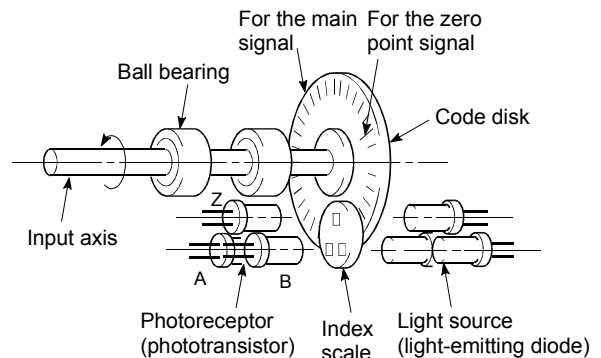

Rotary encoder

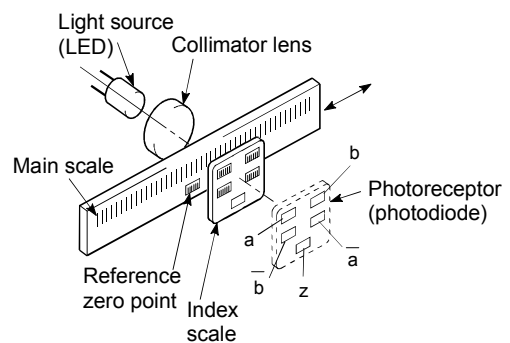

Linear encoder

ERROR CORRECTION

If a dimension error occurs in the machine, and that error is actually smaller or larger than 1m in spite of a 1m command being issued from the D75P2, that error amount will be compensated. For example, when the error is actually smaller than 1m, the remaining distance to 1m is fed, and the correct 1m of positioning is carried out.

ERROR RESET

This resets error of axis. Note that if the cause of the error is not eliminated at that time, the error will occur again.

EXTERNAL REGENERATIVE BRAKE RESISTOR

This is also called the regenerative brake. When a machine is moved with a motor, power is normally supplied to the motor from an amplifier. However, the rotation energy in the motor and machine counterflows (regenerates) to the amplifier when the motor is decelerating or when driving a descending load.

The external regenerative resistor consumes this regeneration energy with resistance, obtains the regenerative brake torque, and enables the full capacity of the regeneration system during stopping.

It is used when carrying out highly repetitive acceleration/deceleration.

F

In the D75P2, this is a status where there is a fault in the module itself.

FEED PULSE

This is a pulse issued from the positioning module to a servomotor or stepping motor. Also called a command pulse.

FEEDBACK PULSE

This is a method of using a returning pulse train to confirm whether the machine faithfully operated according to the commands issued in automatic control. If the machine did not faithfully operate according to the commands, a correction command is issued. For example, if a command is issued for 10,000 pulses, and a feedback pulse of 10,000 pulses is returned, then the balance becomes 0 and it can be judged that the command was faithfully followed.

Refer to the term "DEVIATION COUNTER".

FIXED-DIMENSION FEED

This is the feeding of a set dimension for cutting sheet and bar workpieces into the designated dimensions. Increment system positioning is often used. The current value is not incremented, even when the feed operation is repeated.

FLASH MEMORY

This battery-less memory can be used to store parameters and positioning data for backup. Because it is battery-less, battery maintenance is not required.

FLS SIGNAL (Forward Limit Signal)

This is the input signal that notifies the user that the limit switch (b contact configuration, normally continuity) installed at the upper limit of the positioning control enabled range was activated.

The positioning operation stops when the FLS signal turns OFF (non-continuity).

GAIN

The changing of the ratio between two values having a proportional relation. Seen on a graph, the changing of the incline of the characteristics.

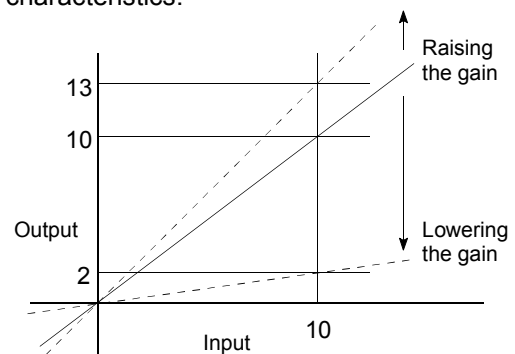

For example, when 10 is output for an input of 10, the output can be changed to 12, 5, etc., by changing the gain.

HIGH-SPEED MACHINE ZERO POINT RETURN

In this zero point return method the near-point dog is not detected. The positioning data address is replaced with the machine zero point address, and the positioning data is executed to carry out high-speed positioning to the zero point at a designated speed. (This is not validated unless a machine zero point return has been carried out first.)

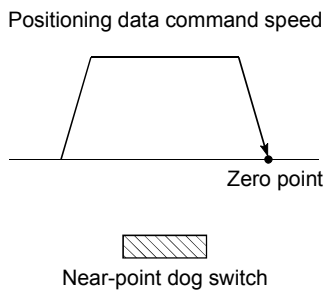

HIGH-SPEED ZERO POINT RETURN

The axis returns to the machine zero point at the zero point return speed without detecting the near-point dog. (This is not validated unless a machine zero point return has been carried out first.)

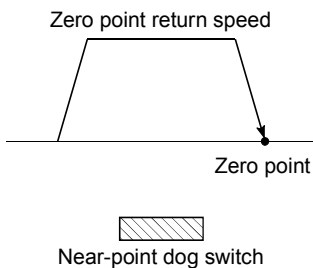

INCREMENT SYSTEM

The current value is 0 in this system. Positions are expressed by the designated direction and distance of travel. Also called the relative address system. This system is used in fixed-dimension feed, etc. Compare ABSOLUTE SYSTEM.

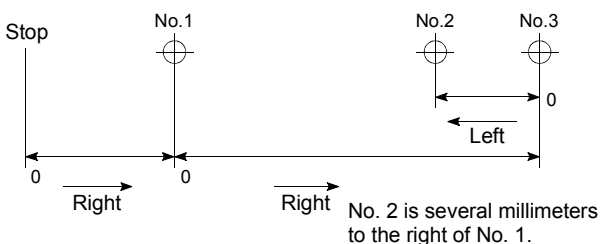

INCREMENTAL ENCODER

A device that simply outputs ON/OFF pulses by the rotation of the axis. 1-phase types output only A pulses, and do not indicate the axis rotation direction. 2-phase types output both A and B pulse trains, and can judge the rotation direction. The direction is judged to be forward if the B pulse train turns ON when A is ON, and judged to be reverse if A turns ON when B is ON. There is also another type of incremental encoder with a zero point signal. The most commonly used incremental encoders output between 100 and 10,000 pulses per axis rotation. Refer to "ENCODER".

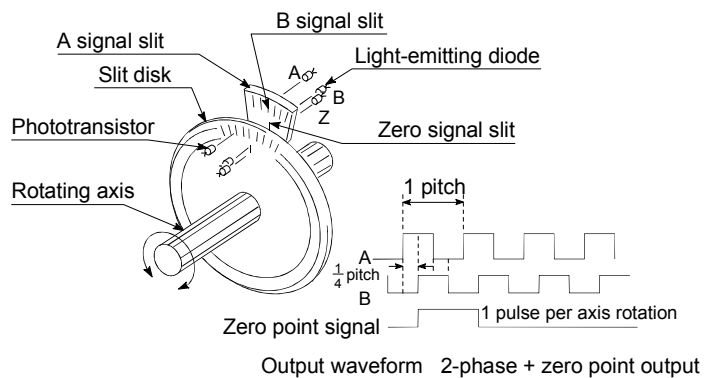

INERTIA

The property of an object, when not being affected by external forces, where it tries to maintain its current condition. The inertia moment.

INPUT TERMINAL

This is a pin connector wired by the user for inputting data to the D75P2 from an external source. It is connected to the motor drive unit or machine side.

This terminal is used to output the following.

- DRIVE UNIT READY signal
- STOP signal

, etc.

The input No. Xn is not directly related to the program, so it is not used.

INTERLOCK

In this condition, the machine is blocked from moving to the next operation until the operation in progress is complete. This function is used to prevent damage to devices and malfunctioning.

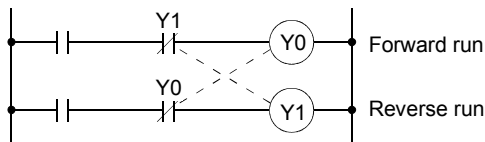

INTERPOLATION OPERATION

The operation of two motors simultaneously to carry out a composite operation. The positioning distance, acceleration/deceleration time, speed, etc., for the two motors can be freely set, but they will be combined to move the machine in a straight line, circle, etc. Interpolation operations consist of linear interpolation and circular interpolation.

INVERTER

This refers to a device to change a direct current (DC) to an alternating current (AC). The device actually changes the motor speed by changing 50Hz or 60Hz of commercial frequency to direct current once, then changing it again to a 5 to 120Hz alternating current and controlling the motor speed.

JOG

This refers to moving the tool in small steps at a time. Inching.

Parameter setting is required when carrying out JOG operation.

kPPS

This is the abbreviation for "kilopulses per second". 80kPPS equals 80,000 pulses per second.

LIMIT SWITCH

This is a switch set to stop a moving object at both ends, etc., of a movement device for safety reasons.

A circuit is created in which the moving body itself presses against the switch to activate the contact and forcibly shut the power OFF. For example, pressing on the actuator in the drawing below activates the internal microswitch. There are various other types.

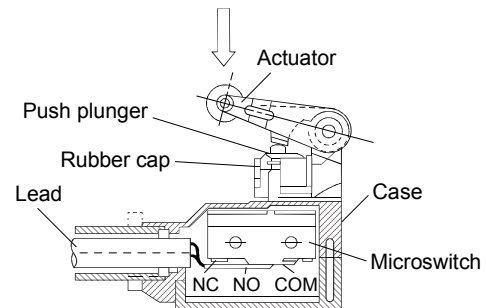

LINEAR INTERPOLATION

This automatic operation simultaneously operates the latitudinal (X) feed and longitudinal (Y) feed motors to move the machine in a diagonal line when positioning. Linear interpolation combining axis 1 and axis 2 is possible with the D75P2, but the same positioning data Nos. must be used. Refer to the term "INTERPOLATION OPERATION".

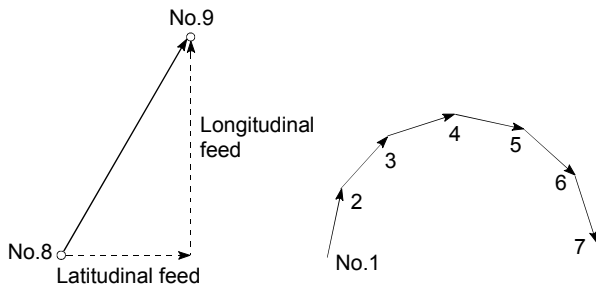

LOW-INERTIA MOTOR

This is a motor used when frequent acceleration/deceleration is repeated. Low-inertia motors are longitudinally longer, to decrease the rotor diameter and cover the torque. This enables their inertia moment to be reduced up to 1/3 that of standard motors. The ideal load inertia ratio is 1 or less.

M CODE (Machine Code)

These are auxiliary functions that interlock with the positioning operation to replace drills, tighten and loosen clamps, raise and lower welding electrodes, display various data, etc. Either of two modes can be entered when the machine code turns ON: AFTER or WITH. The machine does not move to the next positioning when the machine code is ON. M codes are turned OFF by the PLC program. Code Nos. from 1 to 32767 assigned by the user and used (1: Clamp, 2: Loosen, etc.). Comments can be written after 50 of the M codes, and they can be monitored using a peripheral device or displayed on an external display. Refer to "AFTER MODE" and "WITH MODE".

MACHINE FEED VALUE

The zero point address at the completion of the machine zero point return is stored. The current position of the machine coordinates determined by a machine having the zero point address as a reference. Even if the current value is changed, this value will not change.

MANUAL PULSE GENERATOR

The handle of this device is manually rotated to generate pulses. This device is used when manually carrying out accurate positioning.

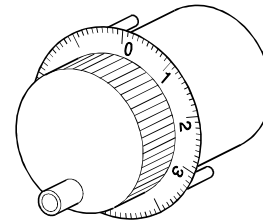

Made by Mitsubishi Electric Corp.
(model: MR-HDP01)

MASTER AXIS

When carrying out interpolation operations, this is the side on which the positioning data is executed in priority. For example, when positioning with the X axis and Y axis, the side with the largest movement distance will become the master axis, and the speed will follow that axis. The slave axis speed will be ignored.

MOVEMENT AMOUNT PER PULSE

When using mm, inch, or angle units, the movement amount is calculated and output from the machine side showing how much the motor shaft moves per pulse. Positioning accuracy in smaller units is not possible. On the motor side, the movement amount per axis rotation is normally designed as a reference, so it is calculated as follows.

Movement amount per pulse =

$$\frac{\text{P rate}}{\text{No. of pulses per encoder rotation}} \times \text{Movement amount per rotation}$$

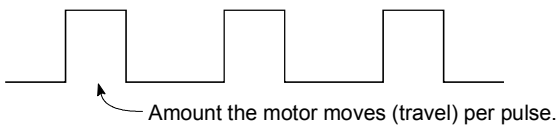

NEAR-POINT DOG

This is a switch placed before the zero point. When this switch turns ON, the feedrate is changed to the creep speed. Because of that, the time that this switch is ON must be long enough to allow for the time required for deceleration from the feedrate to the creep speed.

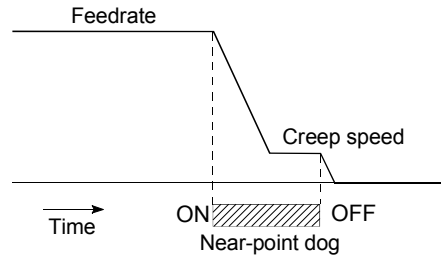

MULTI-PHASE PULSE

A combination of pulses in which 2 or more phases differ. 2-phase pulses, etc.

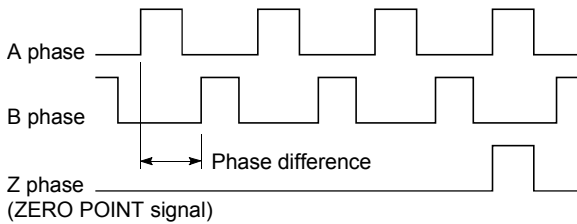

MULTIPLYING RATE SETTING

The P rate. Refer to the term "P RATE".

OPERATION PATTERN

The kind of operation to be carried out after executing the positioning data is determined.

- 1) If "POSITIONING COMPLETE" is selected, the operation will stop after the positioning is complete.
- 2) If "CONTINUOUS POSITIONING CONTROL" is selected, the next data No. will be automatically executed after the positioning is complete.
- 3) If "CONTINUOUS PATH CONTROL" is selected, the positioning will not be completed. Only the speed will be automatically changed, and the next data No. will be executed.

OUTPUT TERMINAL

This is a pin connector for outputting data from the D75P2 to an external source. It is connected to the motor drive unit.

This terminal is used to output the following.

- Feedback pulses for both forward run and reverse run
- Start
- Deviation counter clear

The terminal Nos. are determined for each axis.

The output No. Yn is not directly related to the program, so it is not used.

OVERRIDE FUNCTION

With this function, the speed during positioning operations (current speed) can be varied between 1 and 300%.

The speed can also be changed by the same variable rate for continuous positioning with differing designated speeds.

P RATE (Pulse Rate)

A coefficient that magnifies the feedback pulses per motor shaft rotation by 2-fold, 3-fold, 1/2 or 1/3.

It is the ratio of the feed pulses and feedback pulses.

For example, when the No. of pulses per motor shaft rotation is set to 2400 pulses, and the P rate is set to 2, the result will be equivalent to 1200 pulses.

The rotation per pulse is 0.15° when 2400 pulses per rotation are set, but this becomes 0.3° when 1200 pulses. The positioning accuracy drops as the P rate is increased.

PANCAKE MOTOR

The axial dimension of this motor is approx. 100mm shorter than that of a standard motor. This type of motor is used when the servomotor installation space is narrow.

PARAMETER

This is the basic data used in positioning.

Parameters are determined by the machine side design, so subsequent changes of parameters must be accompanied by changes in the machine design.

Data cannot be written during positioning. The initial parameter values are written by the maker.

POSITION CONTROL

This is mainly the control of position and dimension, such as in fixed-dimension feed, positioning, numerical control, etc. This is always controlled with feed pulses. There is also speed control. Drive units may differ, even when the same motor is used.

POSITION DETECTION MODULE

This is an abridged version of positioning. There are two types on MELSEC, the A61LS and A62LS. This module has positioning and limit switch functions, and can use a total of 16 channels. The following drawing shows an example for 5 channels. A resolver is used in the positioning detection.

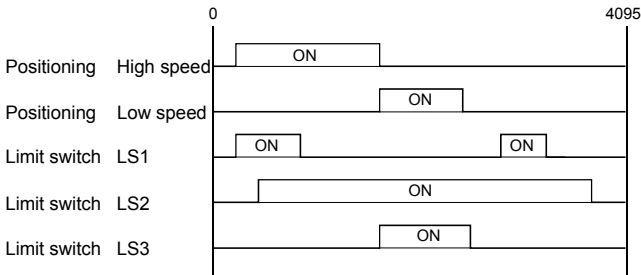

POSITION LOOP GAIN

This is the ratio of the deviation counter droop pulse count to the command pulse frequency.

$$\text{Position loop gain} = \frac{\text{Command pulse frequency}}{\text{Droop pulse count}} \text{ (1/s)}$$

The position loop gain can be set with the drive unit. Raise the gain to improve the stopping accuracy. However, overshooting will occur if the position loop gain is raised too far, and the operation will become unstable. If the position loop gain is lowered too far, the machine will stop more smoothly but the stopping error will increase.

POSITION LOOP MODE

This is one servo control mode used in positioning. It is a mode for carrying out position control. The other servo control modes are the speed loop mode for carrying out speed control, and the torque loop mode for carrying out torque control (current control).

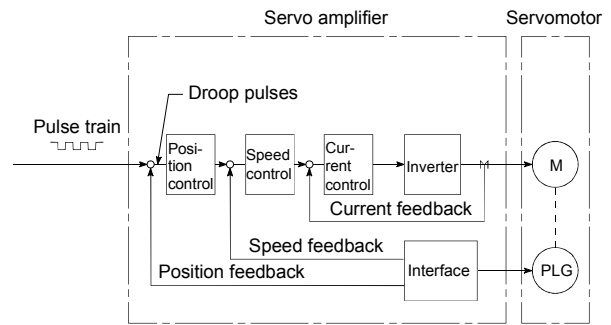

POSITIONING

Accurately moving the machine from a point to a determined point. The distance, direction, speed, etc., for that movement are designated by the user. Positioning is used in operations such as cutting sheets, drilling holes in plates, mounting parts on a PCB, and welding. Positioning is also used with robots.

POSITIONING COMPLETE SIGNAL

This is a signal that occurs when the positioning is complete. A timer set beforehand starts when this signal is output, and the machine movement stops for that time. The purpose of this signal is to start a different type of work. The machine will not move to the next positioning while this signal is ON.

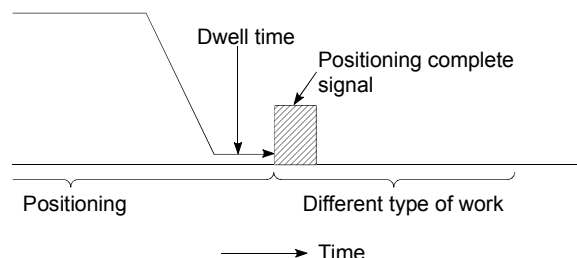

POSITIONING DATA

This is data for the user to carry out positioning. The No. of points to which positioning is carried out (the No. of addresses) is designated by the user. In the D75P2, this is a maximum of 600 points. As a principle, positioning is executed in the order of the data Nos.

POSITIONING PARAMETER

This is basic data for carrying out positioning control. Types of data include control unit, movement amount per pulse, speed limit value, upper and lower stroke limit values, acceleration/deceleration time, positioning method, etc. Parameters have an initial value, so that value is changed to match the control conditions.

POSITIONING START

This refers the act of designating a target data No. and starting the positioning. The operation after the positioning is complete for that data No. is determined by the data No.'s positioning pattern.

PTP Control (Point To Point Control)

This is a type of positioning control. With this control method, the points to be passed are designated at random locations on the path. Movement only to a given target positioning is requested. Path control is not required during movement from a given point to the next value.

PU (Programming Unit)

This is the abbreviation for "programming unit".

PULSE

The turning ON and OFF of the current (voltage) for short periods. A pulse train is a series of pulses. The D75P2 is the module that generates the pulses.

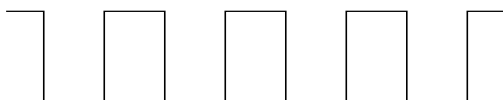

PULSE GENERATOR

This is a device that generates pulses. Examples include devices installed on the motor shaft that create pulses when the shaft rotates, and digital devices. 1-phase types output one pulse train. 2-phase types output two pulse trains with a phase difference. From 600 to 1,000,000 pulses can be output per shaft rotation. Generators with a ZERO POINT signal function to output 1 or 2 pulses per shaft rotation. Abbreviated as PLG. Refer to the term "ENCODER".

PULSE OUTPUT MODE

There are two methods used to issue forward run and reverse run commands to the servomotor. The type used differs according to the machine maker. In type A, the forward run pulses and reverse run pulses are output from separate terminals. In type B, the forward run pulses and reverse run pulses are output from the same terminal, and a forward/reverse run identification signal is output from another terminal.

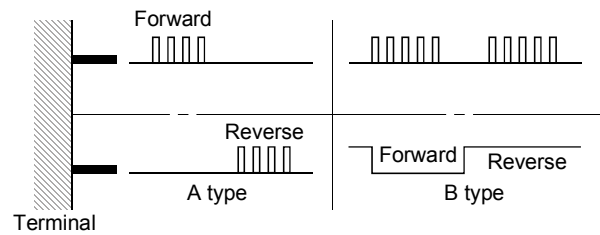

READY

This means that preparation is complete.

REAL-TIME AUTO TUNING (Real-time Automatic Tuning)

Refer to "AUTO TUNING".

REFERENCE AXIS SPEED

This is the speed of the reference axis during interpolation operations.

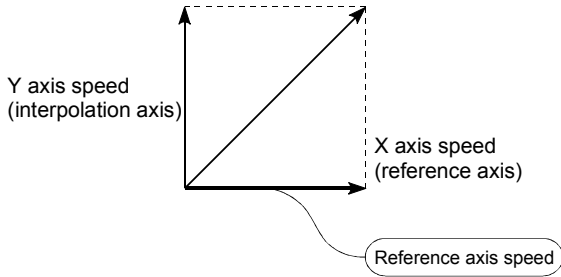

REGENERATIVE BRAKE OPTION

This function is an option. It is used when carrying out highly repetitive acceleration/deceleration. Refer to "EXTERNAL REGENERATIVE RESISTOR".

RESOLVER

This device detects the angle by resolving the two voltages of the analog input. Also called a 2-phase synchro. For a 1-phase voltage input, the axis rotation angle is converted into a perpendicular 2-phase voltage (analog voltage) and output.

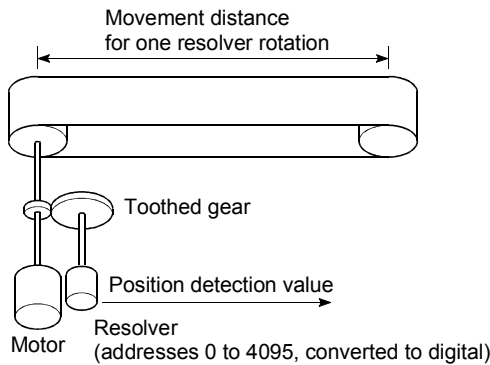

RLS SIGNAL (Reverse Limit Signal)

This is the input signal that notifies the user that the limit switch (b contact configuration, normally continuity) installed at the lower limit of the positioning control enabled range was activated. The positioning operation stops when the RLS signal turns OFF (non-continuity).

ROTARY TABLE

A round table on which the workpiece is placed. Positioning control is carried out while rotating the workpiece in a 360° range.

S-CURVE ACCELERATION/DECELERATION

In this pattern, the acceleration and deceleration follow a sine curve, and the movement is smooth. The S-curve ratio can be set from 1 to 100%.

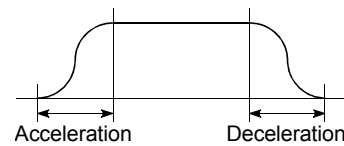

SERVO AMPLIFIER

Refer to the term "DRIVE UNIT".

SERVO LOCK

In positioning using a servomotor, stepping motor, etc., working power is required to hold the machine at the stop position.
 (The position will be lost if the machine is moved by external power.)
 This kind of state is called servo lock or servo lock torque.

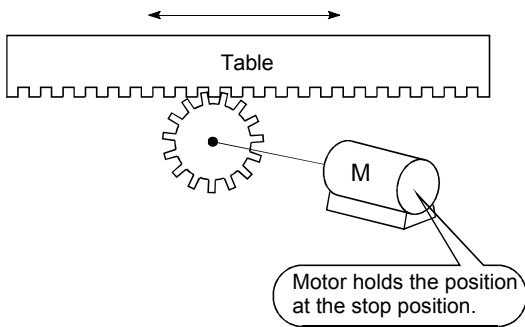

SKIP FUNCTION

When a SKIP signal is input, the positioning being executed is interrupted, the motor is deceleration stopped, and the next positioning is automatically carried out.

SLAVE AXIS

During interpolation operation, the positioning data is partially ignored on this side. This axis is moved by the master axis data.

SERVO ON

The servo amplifier will not operate if the servo amplifier is in a normal state and this servo ON signal is OFF.

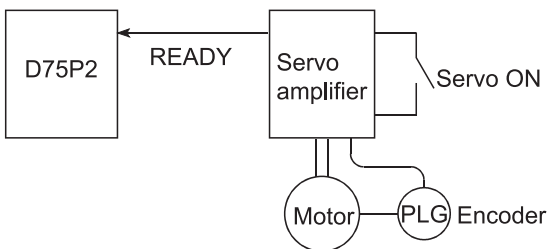

SERVOMOTOR

A motor that rotates true to the command. Servomotors are highly responsive, and can carry out frequent high-speed and high-accuracy starts and stops.
 DC and AC types are available, as well as large-capacity motors. A pulse encoder accessory for speed detection is common, and feedback control is often carried out.

SETTING UNIT

This is one setting item of the positioning reference parameters. The unit to be used is designated as mm, inch, degree, or pulse.

SPEED CHANGEOVER CONTROL

With this control, positioning is carried out to the end point of the movement amount while changing the speed at the speed changeover point during positioning control.

SPEED CONTROL

Speed control is mainly carried out with the servomotor. It is an application for grindstone rotation, welding speed, feedrate, etc. Speed control differs from position control in that the current position (address) is not controlled. Drive units may differ, even when the same motor is used.

SPEED INTEGRAL COMPENSATION

This is one item in the servo amplifier's parameters. It is used to raise the frequency response during speed control, and improve transient characteristics.

When adjusting the speed loop gain, raising this value is effective if the overshooting during acceleration/deceleration remains large.

This compensation is set in ms units.

SPEED LIMIT VALUE

This is the max. speed for positioning. Even if other data is mistakenly set to a higher speed than this, the positioning will be carried out at this speed limit value when it is set in the parameters. The acceleration time becomes the time to accelerate from a stopped state to the speed limit value, and the deceleration time becomes the time to decelerate from the speed limit value to a stopped state.

SPEED LOOP GAIN

This is one item in the servo amplifier's parameters. It expresses the speed of the control response during speed control. When the load inertia moment ratio increases, the control system speed response decreases and the operation may become unstable. If this happens, the operation can be improved by raising this setting value.

The overshoot will become larger if the speed loop gain is raised too far, and motor vibration noise will occur during operation and when stopped.

SPEED LOOP MODE

This is one servo control mode used in positioning. It is a mode for carrying out speed control. Refer to "POSITION LOOP MODE".

SPEED/POSITION CONTROL CHANGEOVER MODE

This is one method used for positioning. It is an application for operations such as high-speed movement to a point unrelated to positioning, then set dimension movement from the changeover signal activation point.

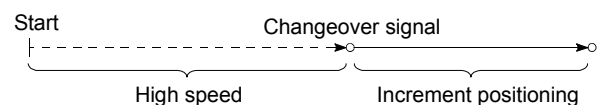

START COMPLETE

This signal gives an immediate response notifying the user that the D75P2 that was started is now in a normal state and can start positioning.

STARTING AXIS

One of the D75P2 axis system axes (axis 1 or axis 2) or the reference axis for the interpolation operation is designated as the starting axis.

STATUS

Data showing the state of the machine. Collectively refers to signals that turn ON when the battery voltage drops, during zero point requests, during dwell time, etc.

STEP FUNCTION

When the operation is designed so that several positioning data Nos. are consecutively run, this function can be used to carry out a test operation for 1 data item at a time.

STEP OUT

Stepping motors rotate in proportion to the No. of pulses (frequency), but the motor's rotation will deviate if the load is too large for the motor. This is called step out. If step out occurs, the motor must be replaced by one with a larger torque. Step out causes the positioning error to increase.

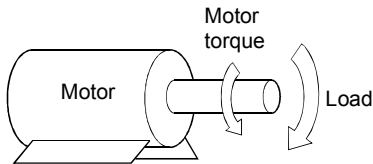

STEPPING MOTOR

A motor that rotates a given angle (example: 0.15°) when 1 pulse is generated. For that reason, a rotation proportional to the No. of pulses can be obtained. 2-phase to 5-phase stepping motors are available. In the 3-phase type, the rotor rotates in order from A to C when a voltage is applied. Often found in compact motors, stepping motors rotate accurately without feedback. Be careful of step out when overloaded.

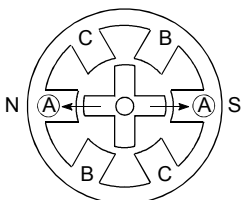

1) First, the A phase is excited by a pulse.

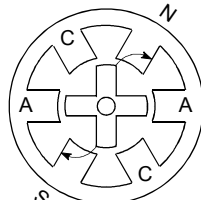

2) When the B phase is then excited, the force works in the direction shown by the arrows.

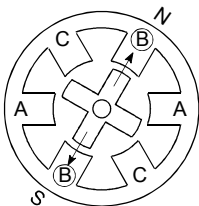

3) The nearest tooth to the B phase is attracted, and the rotation stops.

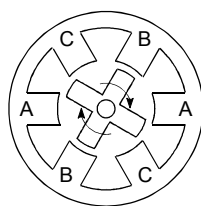

4) As the excitation phase is continuously changed, the rotor rotates in a clockwise direction.

STOP SETTLING TIME

Refer to the term "DWELL TIME".

STOP SIGNAL

In positioning control, this is the input signal X that directly stops the operation from an external source.

The operation stops when the external STOP signal (a contact) turns ON (continuity), and X turns ON.

STOPPER STOP

This is one machine zero point return method. With this method, a stopper is established at the zero point, and the operation is stopped when the machine presses against it.

Motor burning would occur or the stopper would be damaged if the machine were left in that state. There are two methods to prevent this; a timer can be used to shut OFF the motor after a fixed time, or the motor can be stopped by limiting sudden increase in the motor torque when the machine presses against the stopper.

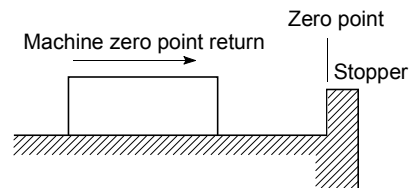

STROKE

The stroke is the variation in the operation by the distance from a stopped state to the next stopped state after a movement.

STROKE LIMIT

This is the range in which a positioning operation is possible, or the range in which the machine can be moved without damage occurring.

(Movement outside this range is possible in the manual operation.) For operations using a worm gear, the stroke limit is determined by the length of the screw. For operations using a fixed-dimension feed, it is determined by the max. dimension to be cut.

The upper and lower limits are set in the parameters, but a separate limit switch should be established and an emergency stop circuit outside the PLC should be created. Refer to the term "LIMIT SWITCH".

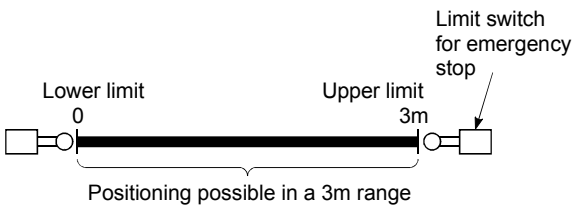

SUDDEN STOP

A stop carried out in a shorter time than the deceleration time designated in the parameters.

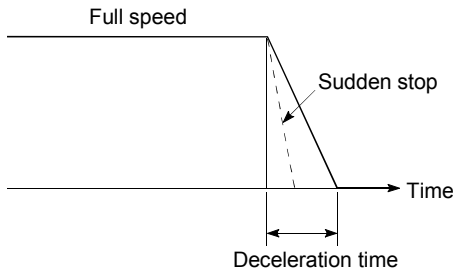

TEACHING

When the positioning address is uncertain, or gauging is required, this function is used by the user to search for and teach the position to the machine.

For example, complex addresses such as drawings can be taught by tracing a model, and the positioning operation can be reproduced.

TEACHING UNIT

This is a device capable of writing, reading, running, and monitoring data.

It is used connected to the D75P2. The model is AD75TU.

TORQUE CONTROL

In this function, a limit is established for the resistance torque applied to the motor. The power is turned OFF if torque exceeding that value is applied to the motor.

When excessive torque is applied to a motor, it causes the current to suddenly increase. Motor burning and other stress on the motor occurs, and the life of the motor is shortened.

This function utilizes the sudden increase in the torque when the machine returns to the zero point to issue a command to stop the motor.

TORQUE LOOP MODE

Also called the current loop mode.

Refer to "POSITIONING LOOP MODE".

TORQUE RIPPLE

Torque width variations, deviations in the torque.

TRACKING FUNCTION

In this function, positioning is carried out at a speed relative to a moving target object by inputting the movement amount from an external encoder and adding it to the servo command value.

TURNTABLE

A rotating table, which is turned using power. The table is used divided from one 360° rotation into the required locations for work. The positioning control unit is "degree".

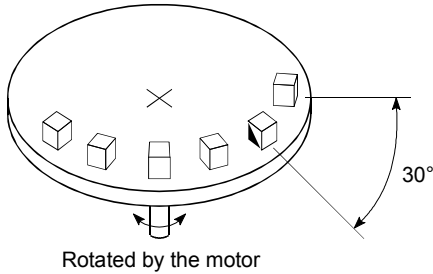

UNIT SETTING

This is the setting of the unit for the actual address to which positioning is required, or for the movement amount. The following units can be set: mm, inch, degree and pulse. The initial value in the parameters is a pulse unit.

WARNING

A warning is output as a warning code in when an abnormality is detected that is not serious enough to require cancellation or stoppage of the positioning operation. Warnings are handled differently than errors.

WITH MODE

This is the mode that outputs the M code before the start of the positioning. This mode turns ON at the positioning start, enabling voltage to be applied to the welding electrodes, display of positioning speeds, etc. Refer to the term "AFTER MODE".

WORM GEAR

This is the basic screw in mechanisms that position using screw rotation. Ball screws are often used to reduce backlash and dimension error.

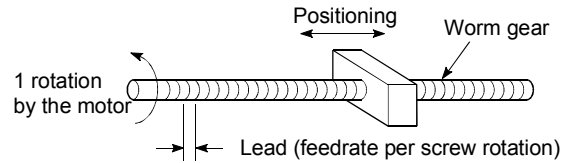

XY TABLE

This is a device that moves a table in the X (latitudinal) and Y (longitudinal) directions so that positioning can be carried out easily. There are also commercially available products.

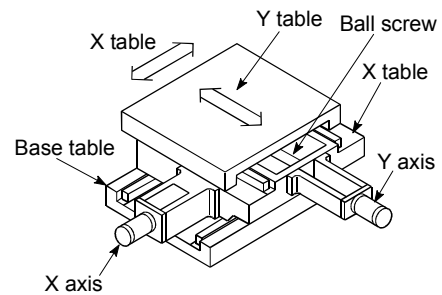

Z PHASE

Also called "PG zero". Refer to "ZERO POINT SIGNAL".

ZERO POINT

This is the reference position for positioning. Positioning cannot start without a reference point. The zero point is normally set to the upper or lower stroke limit.

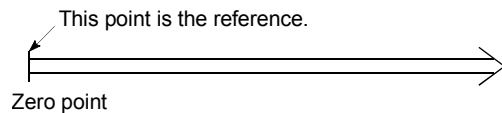

ZERO POINT RETURN METHOD

The zero point return methods are shown below. The method used depends on the machine structure, stopping accuracy, etc. Machine zero point returns can be carried out when the zero point return parameters are written.

- 1) Near-point dog method.
- 2) Stopper stop method.
- 3) Count method.

ZERO POINT RETURN PARAMETER

This parameter is required when returning to the zero point. It is determined by the machine side design, so subsequent changes of this parameter must be accompanied by changes in the machine design.

The zero point is the reference for positioning operations, so if the zero point is lost due to a power failure during positioning, or because the power is turned OFF and the machine is moved manually, etc., it can be restored by carrying out a machine zero point return.

When a machine zero point return command is issued, the machine will move in search of the near-point dog regardless of the current value, and will stop at the zero point. At this time, the current value will be rewritten to the zero point address. Data cannot be written during positioning. With the D75P2, data is always written for all axes (from 1, 2 axis).

Refer to the term "NEAR-POINT DOG".

ZERO POINT RETURN REQUEST

This signal turns ON when there is an error with the D75P2. It will turn ON in the following situations.

- 1) When the remote station READY signal turns from OFF to ON.
- 2) When the machine zero point return starts.
- 3) When the drive unit READY signal turns from ON to OFF.

The user judges whether to carry out a machine zero point return in the above situations.

ZERO POINT SHIFT FUNCTION

The zero point position can be shifted to the plus or minus direction by executing a machine zero point return and determining a shift amount for the position at the completion of the machine zero point return.

A zero point can be set at a position besides the zero point position, or outside the dog switch.

ZERO POINT SIGNAL

Indicates PG0 (detected once per rotation) of the pulse generator (encoder). Also called a Z phase.

Refer to "PULSE GENERATOR".

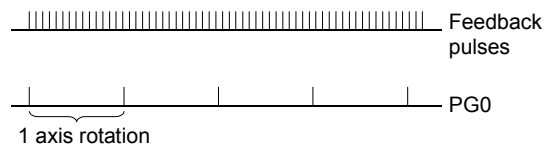

Appendix 12 Positioning control troubleshooting

Trouble type	Questions/Trouble	Remedy	No.
Parameter	Display reads "FFFFH" when a parameter is read with a AD75 software package.	The PLC CPU power was turned OFF or the PLC CPU was reset, etc., during flash ROM writing, which deleted the data in the flash ROM. Initialize the parameters, and reset the required parameters. (Refer to section "13.2 Parameter initialization function" for details.)	1
	How can the parameters be returned to their initial values ?	Set the <input type="checkbox"/> Cd.10 Parameter initialization request to "1". (Refer to section "13.2 Parameter initialization function" for details.)	2
	A parameter error occurred although the parameter was set correctly in the AD75 software package.	The parameter may have been overwritten in the sequence program. Review the sequence program.	3
Hardware stroke limit	The machine overruns if operating at high speeds when the hardware stroke limit range is exceeded.	In the D75P2, deceleration stops are executed after the machine exceeds hardware stroke limit range. Because of this, more time is required for the deceleration stop as the speed increases, and the overrun becomes larger. (The deceleration time becomes shorter at lower speeds, so the overrun becomes smaller.)	4
	When the machine exceeded the hardware stroke limit range, positioning toward inside the range was started, but the machine did not start.	Use a "JOG operation" or "Manual pulse generator operation" to return the machine to inside the hardware stroke limit range. (When the hardware stroke limit range is exceeded, positioning will not start toward inside the range even when so commanded. Once the range is exceeded, a return to inside the range can only be executed using a "JOG operation" or "Manual pulse generator operation".)	5
Degree	Exactly one rotation is required, but the setting range for a "degree" unit setting is "0 to 359.999...". Won't the rotation deviate by "0.00...1"?	Designate "360.000" in the INC control. The motor will make exactly one rotation.	6
Movement amount per pulse	If the "movement amount per pulse" is calculated as written in the manual, settings smaller than the basic parameter setting range cannot be carried out.	Set "movement amount per pulse" in the D75P2 using the three parameter values of <input type="checkbox"/> Pr.2 to <input type="checkbox"/> Pr.4. Try setting the values following the explanations for each parameter.	7
Override	Will an override setting value written before starting be valid?	It will be valid.	8
	During tracking control, will the override still be valid after the point is passed?	It will still be valid.	9
	How can the override be canceled?	Set the "Positioning operation speed override (RWwm+1, RWwm+9)" to "100".	10

Trouble type	Questions/Trouble	Remedy	No.
Acceleration/deceleration time	How can the deceleration stop time during stopping be shortened using the hardware stroke limit?	Set "1: Sudden stop" in the "[Pr.38] Stop group 1 sudden stop selection", and reduce the setting value of "[Pr.37] Sudden stop deceleration time".	11
	The motor does not operate at "60000ms" although the acceleration/deceleration time is set to "60000ms".	The value set for the acceleration/deceleration time is the time required for the machine to accelerate from speed "0" to the value set in "[Pr.7] Speed limit value". Because of that, the acceleration/deceleration time will also be shorter than "60000ms" if the command speed value is smaller than the "[Pr.7] Speed limit value". (Refer to the explanation for [Pr.8] for details.)	12
	Can each acceleration/deceleration time be individually set to trapezoidal or S-curve acceleration/deceleration?	The trapezoidal and S-curve acceleration/deceleration processing is a common setting for all acceleration/deceleration times, so individual setting is not possible. (Refer to the section "12.7.7 Acceleration/deceleration process function".)	13
	The machine starts and stops suddenly when carrying out JOG operations and positioning operations. (Using an MR-J2S servo amplifier.)	Review the parameter settings for acceleration/deceleration time, speed limit value, JOG speed limit value, JOG acceleration/deceleration time, etc.	14
	How can a value higher than "65536ms" be set in the acceleration/deceleration time?	A value up to "8388608ms" can be set when the "[Pr.25] Size selection for acceleration/deceleration time" is set to "1".	15
Simplified absolute position detection system	Are simplified absolute position detection system possible in the D75P2 models?	They are possible if the models are used in combination with a Mitsubishi "AC Servo". (Refer to the "AC servo User's Manual" for details.)	16
Positional deviation	The physical position deviates from the commanded position, although the positioning is complete (and the monitored current position is correct).	If the deviation counter value is not "0", the servo side is still moving. Increase the torque.	17
	When positioning to "6300mm" is commanded with 1-axis direct control (ABS type), the machine position is "6299mm" when the positioning is complete.	Depending on the "Movement amount per pulse" setting, the positioning may be insufficient by the error amount when positioning is attempted to an address for which the No. of pulses was generated. This is because the movement is controlled so as not to exceed the designated address when the error amount movement amount is generated to the D75P2. In this situation, adjust the "Movement amount per pulse" setting so the positioning completes at the correct position.	18
Electronic gear	A setting of "1 μ m = 1pulse" is required in the following system. <ul style="list-style-type: none"> Ball screw pitch = 10mm No. of feedback pulses = 8192 pulse 	In this case, the following values will result. <ul style="list-style-type: none"> No. of pulses per rotation = 8192 Movement amount per rotation = 10000 Unit magnification = 10 Therefore, the "Movement amount per pulse" will become "1.2207 μ m". This value is fixed by the machine system, so it cannot be changed. Thus, the setting "1 μ m = 1 pulse" cannot be achieved.	19

Trouble type	Questions/Trouble	Remedy	No.
Error compensation	<p>The machine only moves to "10081230", although positioning with a command value of "10081234" carried out.</p> <p>How can the error be compensated?</p> <p>The following values are currently set.</p> <ul style="list-style-type: none"> Pr.2 No. of pulses per rotation = 8192 Pr.3 Movement amount per rotation = 8000 	<p>Reset Pr.3 and Pr.2 in the following order.</p> <ol style="list-style-type: none"> 1) Calculate "$8192/8000 \times 10081230/10081234$". 2) Obtain the reduced value. 3) Set the numerator in "Pr.3 Movement amount per rotation", and the denominator in "Pr.2 No. of pulses per rotation". 	20
Zero point return	<p>When carrying out a count method machine zero point return, the message "Leave Sufficient Distance From The Zero Point Position To The Near-Point Dog OFF." appears. Is there a problem if the distance is short?</p>	<p>The near-point dog must be set to turn OFF at a position after the zero point is passed. (When the machine zero point return is started on the near-point dog ON in a count method machine zero point return, the machine enters a normal machine zero point return operation after returning to the near-point dog OFF region.) (If the near-point dog is turned OFF before the zero point, and the machine zero point return is started between the near-point dog OFF position and the zero point, the machine will mistakenly interpret that its current position is before the near-point dog ON position, and it will pass over the zero point and continue moving.)</p>	21
	<p>In the near-point dog method machine zero point returns, the stop positions are not uniform.</p>	<p>Carry out the following measures.</p> <ol style="list-style-type: none"> 1) Separate the near-point dog signal and zero point signal detection positions. 2) Lower the values in "Pr.48 Zero point return speed" and "Pr.49 Creep speed". 3) Confirm whether the zero point signal and near-point dog signal turn ON normally. 4) Check that there is no play (backlash) in the machine system. 	22
	<p>Can the machine zero point return be carried out with the zero point return retry function when it is started with the near-point dog ON and the upper/lower limit OFF?</p>	<p>A "Hardware stroke limit error" will occur and the operation will not be carried out. (The machine will interpret any position where the near-point dog is ON as being within the working range, and that the upper/lower limit is ON.)</p>	23
	<p>Are ABS and INC positioning possible without carrying out a zero point return?</p>	<p>They are possible. In this case, the position where the power is turned ON is handled as the current feed position "0".</p>	24
	<p>After a zero point return, the zero point return request flag sometimes turns ON for no apparent reason.</p>	<p>The zero point return request flag turns ON in the following cases.</p> <ol style="list-style-type: none"> 1) When the remote station READY signal turns from OFF to ON. 2) When a machine zero point return is carried out. 3) When the drive unit power is turned OFF. <p>If no problem is found when the above are checked, then it is possible that the communication is being interrupted by "a fault in the cable", "noise influence", etc.</p>	25
<p>The zero point return complete flag (RX(n+2)0, RX(n+5)0) sometimes turns ON when it shouldn't be ON.</p>	<p>Check whether the drive unit READY signal is weak or the power supply is unstable.</p>	26	

Trouble type	Questions/Trouble	Remedy	No.
Start	The positioning start signal [RY(n+1)0] is kept ON until the BUSY signal is OFF, but is there any problem with turning it OFF before the BUSY signal turns OFF?	After the BUSY signal turns ON, there is no problem with turning [RY(n+1)0] OFF before the BUSY signal turns OFF. (The D75P2 detects the rising edge (OFF → ON) of the positioning start signal [RY(n+1)0].)	27
	The operation will not start even when the start signal is turned ON.	Check the "axis operation status (Rwrn+7, RWrn+15)" and "axis error No. (Rwrn+5, RWrn+13)" Review the sequence program and normalize the start timing.	28
Stop	How many ms should the axis stop signal [RY(n+1)3] be turned ON for?	The signal should be turned ON at 4ms or more. (If possible, set the signal so it does not turn ON only momentarily, but instead stays ON until the BUSY signal turns OFF. This will keep the stop signal from skipping.)	29
	How can a sudden stop be selected?	Set "1: Sudden stop" in the parameter from [Pr.38] to [Pr.40] corresponding to the stop group, and reduce the setting value of "[Pr.37] Sudden stop deceleration time".	30
	"Normal deceleration stop" was selected in "[Pr.40] Stop group 3 sudden stop selection", and Y stop was turned ON. If the [Pr.40] setting is changed to "sudden stop" during a deceleration stop, and the Y stop signal turns from OFF to ON, will the operation change to a sudden stop from that point?	The operation will not change. Even if the same stop factor is input again during the deceleration stop, it will be ignored. The same deceleration stop process used when the stop signal was first input will be continued. (This also applies for [Pr.38] and [Pr.39].)	31
Circular interpolation	ABS type circular interpolation operates normally, but a vertically oblong circle results when INC type circular interpolation is carried out.	The address designation may be incorrect. When carrying out INC type circular interpolation, designate the relative addresses from the starting point of both the center point and end point.	32
Speed/position changeover control	Can the speed be changed during speed control and position control by speed/position changeover control?	The speed during speed control and position control cannot be set separately, but a speed change is possible if executed after the speed/position changeover signal turns ON.	33
JOG operation	Even if the JOG start signal is turned ON, the response until it turns ON is sometimes slow.	Either of the following is possible. 1) The sequence program may be incorrect. Check by creating a test program in which the JOG start signal is turned ON only. 2) If the machine is hitting something when the torque setting is low, it may be trying to move by JOG operation in the opposite direction. In this case, the machine will start moving only after the internal droop pulses have been reached 0 in the counter, even if the JOG start signal has been turned ON. This makes it seem that the response is slow.	34
	The operation is not carried out at the set JOG speed, although the speed limit value has not been reached.	Either of the following is possible. 1) The JOG start signal may be chattering. Monitor the JOG start signal to confirm whether it is chattering. 2) The "[Pr.32] JOG speed limit value" may not be appropriate. Review the setting value and carry out the JOG operation again.	35
	When a JOG operation is attempted, an error results and the machine does not move.	The "[Pr.32] JOG speed limit value" may be larger than the "[Pr.7] Speed limit value". Review the parameters and carry out the JOG operation again.	36

Trouble type	Questions/Trouble	Remedy	No.
Manual pulse generator operation	Is it possible to count the pulses when the B phase is set to "1", and only A phase pulses are input?	Not possible. (The D75P2 counts 1, 0, 1, 0.)	37
	Can a manual pulse generator other than the Mitsubishi Electric MR-HDP01 be used?	Other manual pulse generators can be used if they conform to section "3.7 Specifications of input/output interfaces with external devices."	38
	Can one manual pulse generator be operated connected to several D75P2 modules?	This is possible if the system conforms to the electrical specifications.	39
Current value change	The BUSY signal is not canceled by the current value change. How can it be canceled?	The BUSY signal may remain if the scan time is long. Use a complete signal to check whether the new value has been executed.	40
D75P2 READY signal	The D75P2 READY signal does not turn OFF even when the remote station READY signal [RX(n+7)B] is turned ON.	"A parameter error" has occurred. Confirm the error No. in the error history, and correct the parameter.	41
M code ON signal	Is there any problem with setting an M code ON signal OFF request in the next scan after the M code ON signal ON?	The D75P2 checks the M code ON signal OFF request every "56.8ms", so there is a possibility that the M code ON signal OFF may be delayed by a maximum of "56.8ms" after the M code ON signal ON, even if an M code ON signal OFF request is set.	42
In-position signal	Must an in-position signal always be wired?	The in-position signal is not particularly used in the D75P2 processing, so it does not always have to be wired. (In the D75P2, the input in-position signal is only output in the monitor area.)	43
Deviation counter clear	How long is the output time for the deviation counter clear signal?	"10ms".	44
	Is a deviation counter clear signal output when the positioning is complete?	A signal is not output. The only time the D75P2 outputs a deviation counter clear signal is for a machine zero point return.	45
	How can a deviation counter clear signal be output?	The D75P2 does not output a deviation counter clear signal except for machine zero point returns.	46
Module	Where is the current version or serial number of the D75P2 written?	The version or serial number is shown on the label on the top of the module.	47
	Is it possible that the delivered module is a different version than the version delivered 1 year ago?	That is possible.	48
Motor	The motor only rotates in one direction.	The parameter settings on the D75P2 side may not match those on the servo side. Check the parameter settings.	49
	Can the current motor speed be monitored?	The speed shown on the D75P2 monitor is calculated from the No. of pulses output from the module. Thus, the actual motor speed cannot be monitored. ("Feedrate (RWrn+2 to 3, RWrn+10 to 11)" monitors the commanded speed. It does not show the actual speed.)	50
AD75 software package	Can D75P2 models be used by SW0IVD-AD75P-E models?	No.	51
Block transmission	How can it be judged that the block transmission was carried out normally?	If the transfer is carried out normally, "0" will be stored in buffer memory "5103". If the transfer ended abnormally, a warning will be stored in the "Axis warning No. (RWrn+6, RWrn+14)"	52

Trouble type	Questions/Trouble	Remedy	No.
Error/warning	Error 997 (speed selection at zero point shift error) occurred. What does "OPR" mean?	"OPR" stands for "Original Position Return", or in other words, a zero point return.	53
	Error 938 (backlash compensation amount error 2) occurs even when the backlash compensation value is set to "1".	$0 \leq \frac{\text{Backlash compensation value}}{\text{Movement amount per pulse}} \leq 255$ Setting is not possible if the above equation is not satisfied. Adjust by setting "[Pr.4] Unit magnification" to 10-fold (or 100-fold, or 1000-fold), and setting "[Pr.3] Movement amount per rotation" to 1/10 (or 1/100, or 1/1000).	54
	When a JOG operation is attempted, errors such as error 104 (hardware stroke limit+) or error 105 (hardware stroke limit -) occur and the machine does not move.	The hardware stroke limit wiring has probably not been carried out. Refer to section "12.4.4 Hardware stroke limit function" for details, and wire accordingly.	55
	Error 971 (tracking control mode error) occurs. What could be causing the error?	A value besides "0" or "1" may be set in the "[Pr.44] Near pass mode selection for path control". Review the set sequence program, and reset the correct parameters.	56
	Error 997 (speed selection at zero point shift error) appears when the remote station READY signal [RX(n+7)B] turns from OFF to ON.	A value besides "0" or "1" may be set in the "[Pr.57] Speed designation during zero point shift". Review the set sequence program, and reset the correct parameters.	57
	When the start signal was turned ON immediately after the stop signal ON, warning 100 (start during operation) was detected, and the start was ignored.	The D75P2 starts the deceleration stop process when the stop signal ON is detected. Thus, the machine interprets that "positioning is still being executed" immediately after the stop signal ON. Even if the start signal is turned ON at that time, the start request will be ignored and warning 100 will occur.	58
	Does warning 500 (deceleration and stop speed change) occur only during "stop deceleration" and "automatically deceleration"? Is there any problem if the operation is continued in that state without resetting the error?	The warning occurs only at those times mentioned at the left. Because this is a warning, there is no problem if the operation can be continued without resetting the error. (When the speed is changed using the override, the new value will not be reflected on the data being executed, but will be reflected from the next start.)	59
Positioning complete signal	Position control was performed but positioning complete signal does not turn ON.	Positioning may not have been completed normally due to occurrence of a stop cause. Check the axis monitor "Axis operation status (RWm+7, RWm+15)" after the BUSY signal has turned OFF. During stop: The stop signal has turned ON during positioning. Check the condition under which the stop signal (Y stop, external stop) turns ON. During error occurrence: An error occurred during positioning. Confirm the error occurrence cause from "Axis error No. (RWm+5, RWm+13).	60
		The setting of detailed parameter 2 "Positioning completion signal output time" is 0 or shorter than the scan time. Set the time that can be detected securely in the sequence program.	61

Appendix 13 List of buffer memory addresses

The following shows the relation between the buffer memory addresses and the various items.
 (Any address not given in the list must not be used. If used, the system may not operate correctly.)

Buffer memory address		Item	Memory area
Axis 1	Axis 2		
0	150	Pr.1 Unit setting	Basic parameters 1
1	151	Pr.2 No. of pulses per rotation (Ap)	
2	152	Pr.3 Movement amount per rotation (Al)	
3	153	Pr.4 Unit magnification (Am)	
4	154	Pr.5 Pulse output mode	
5	155	Pr.6 Rotation direction setting	
6	156	Pr.7 Speed limit value	Basic parameters 2
7	157		
8	158	Pr.8 Acceleration time 0	
9	159		
10	160	Pr.9 Deceleration time 0	
11	161		
12	162	Pr.10 Bias speed at start	
13	163		
14	164	Pr.11 Stepping motor mode selection	Positioning parameters
15	165	Pr.12 Backlash compensation amount	
16	166	Pr.13 Software stroke limit upper limit value	
17	167		
18	168	Pr.14 Software stroke limit lower limit value	
19	169		
20	170	Pr.15 Software stroke limit selection	
21	171	Pr.16 Software stroke limit valid/invalid setting	
22	172	Pr.17 Command in-position width	
23	173		
24	174	Pr.18 Torque limit setting value	
25	175	Pr.19 M code ON signal output timing	
26	176	Pr.20 Speed changeover mode	
27	177	Pr.21 Interpolation speed designation method	
28	178	Pr.22 Current feed value during speed control	
29	179	Pr.23 Manual pulse generator selection	
30	180	Pr.24 Logic selection for pulse output to the drive unit	
31	181	Pr.25 Size selection for acceleration/deceleration time	
36	186	Pr.26 Acceleration time 1	Detailed parameters 2
37	187		
38	188	Pr.27 Acceleration time 2	
39	189		
40	190	Pr.28 Acceleration time 3	
41	191		
42	192	Pr.29 Deceleration time 1	
43	193		

Buffer memory address		Item	Memory area	
Axis 1	Axis 2			
44	194	Pr.30 Deceleration time 2	Detailed parameters 2 Positioning parameters	
45	195			
46	196	Pr.31 Deceleration time 3		
47	197			
48	198	Pr.32 JOG speed limit value		
49	199			
50	200	Pr.33 JOG operation acceleration time selection		
51	201	Pr.34 JOG operation deceleration time selection		
52	202	Pr.35 Acceleration/deceleration process selection		
53	203	Pr.36 S-curve ratio		
54	204	Pr.37 Sudden stop deceleration time		
55	205			
56	206	Pr.38 Stop group 1 sudden stop selection		
57	207	Pr.39 Stop group 2 sudden stop selection		
58	208	Pr.40 Stop group 3 sudden stop selection		
59	209	Pr.41 Positioning complete signal output time		
60	210	Pr.42 Allowable circular interpolation error width		
61	211			
62	212	Pr.43 External start function selection		
66	216	Pr.44 Near pass mode selection for path control		
70	220	Pr.45 Zero point return method		Zero point return basic parameters
71	221	Pr.46 Zero point return direction		
72	222	Pr.47 Zero point address		
73	223			
74	224	Pr.48 Zero point return speed		
75	225			
76	226	Pr.49 Creep speed		
77	227			
78	228	Pr.50 Zero point return retry		
79	229	Pr.51 Zero point return dwell time		
80	230	Pr.52 Setting for the movement amount after near-point dog ON		
81	231			
82	232	Pr.53 Zero point return acceleration time selection	Zero point return detailed parameters	
83	233	Pr.54 Zero point return deceleration time selection		
84	234	Pr.55 Zero point shift amount		
85	235			
86	236	Pr.56 Zero point return torque limit value		
88	238	Pr.57 Speed designation during zero point shift		
89	239	Pr.58 Dwell time during zero point return retry		Zero point return parameters

Buffer memory address																Item	Memory area	
Common for axis 1 and axis 2																		
450																Md.1	In test mode flag	System monitor data Monitor data
451																Md.2	Module name	
452 453 454 455																Md.3	OS type	
456 457																Md.4	OS version	
460																Md.5	Clock data (hour: minute)	
461																Md.6	Clock data (second: 100 ms)	
(0)	(1)	(2)	(3)	(4)	(5)	(6)	(7)	(8)	(9)	(10)	(11)	(12)	(13)	(14)	(15)	(pointer No.)		
462	467	472	477	482	487	492	497	502	507	512	517	522	527	532	537	Md.7	Start axis	
463	468	473	478	483	488	493	498	503	508	513	518	523	528	533	538	Md.8	Operation type	
464	469	474	479	484	489	494	499	504	509	514	519	524	529	534	539	Md.9	Start time (Hour: minute)	
465	470	475	480	485	490	495	500	505	510	515	520	525	530	535	540	Md.10	Start time (Second: 100 ms)	
466	471	476	481	486	491	496	501	506	511	516	521	526	531	536	541	Md.11	Error judgment	
542																Md.12	Start history pointer	
(0)	(1)	(2)	(3)	(4)	(5)	(6)	(7)	(8)	(9)	(10)	(11)	(12)	(13)	(14)	(15)	(pointer No.)		
533	548	553	558	563	568	573	578	583	588	593	598	603	608	613	618	Md.13	Start axis	
534	549	554	559	564	569	574	579	584	589	594	599	604	609	614	619	Md.14	Operation type	
535	550	555	560	565	570	575	580	585	590	595	600	605	610	615	620	Md.15	Start time (Hour: minute)	
536	551	556	561	566	571	576	581	586	591	596	601	606	611	616	621	Md.16	Start time (Second: 100 ms)	
537	552	557	562	567	572	577	582	587	592	597	602	607	612	617	622	Md.17	Error judgment	
623																Md.18	Start history pointer at error	
(0)	(1)	(2)	(3)	(4)	(5)	(6)	(7)	(8)	(9)	(10)	(11)	(12)	(13)	(14)	(15)	(pointer No.)		
624	628	632	636	640	644	648	652	656	660	664	668	672	676	680	684	Md.19	Axis in which the error occurred	
625	629	633	637	641	645	649	653	657	661	665	669	673	677	681	685	Md.20	Axis error No.	
626	630	634	638	642	646	650	654	658	662	666	670	674	678	682	686	Md.21	Axis error occurrence time (Hour: minute)	
627	631	635	639	643	647	651	655	659	663	667	671	675	679	683	687	Md.22	Axis error occurrence time (Second: 100ms)	
688																Md.23	Error history pointer	
(0)	(1)	(2)	(3)	(4)	(5)	(6)	(7)	(8)	(9)	(10)	(11)	(12)	(13)	(14)	(15)	(pointer No.)		
689	693	697	701	705	709	713	717	721	725	729	733	737	741	745	749	Md.24	Axis in which the warning occurred	
690	694	698	702	706	710	714	718	722	726	730	734	738	742	746	750	Md.25	Axis warning No.	
691	695	699	703	707	711	715	719	723	727	731	735	739	743	747	751	Md.26	Axis warning occurrence time (Hour: minute)	
692	696	700	704	708	712	716	720	724	728	732	736	740	744	748	752	Md.27	Axis warning occurrence time (Second: 100ms)	
753																Md.28	Warning history pointer	

Buffer memory address		Item	Memory area
Axis 1	Axis 2		
800 801	900 901	<u>Md.29</u> System area (use prohibited)	Axis monitor data Monitor data
802 803	902 903	<u>Md.30</u> Machine feed value	
804 to 809	904 to 909	<u>Md.31</u> to <u>Md.35</u> System area (use prohibited)	
810 811	910 911	<u>Md.36</u> Current speed	
812 813	912 913	<u>Md.37</u> Axis feedrate	
814 815	914 915	<u>Md.38</u> Speed/position changeover control positioning amount	
816, 817	916, 917	<u>Md.39</u> , <u>Md.40</u> System area (use prohibited)	
818 819	918 919	<u>Md.41</u> Target value	
820 821	920 921	<u>Md.42</u> Target speed	
822 823	922 923	<u>Md.43</u> Zero point absolute position	
824 825	924 925	<u>Md.44</u> Movement amount after near-point dog ON	
826	926	<u>Md.45</u> Torque limit stored value	
827	927	<u>Md.46</u> Special start data command code setting value	
828	928	<u>Md.47</u> Special start data command parameter setting value	
829	929	<u>Md.48</u> Start positioning data No. setting value	
830, 831	930, 931	<u>Md.49</u> , <u>Md.50</u> System area (use prohibited)	
832	932	<u>Md.51</u> Start data pointer being executed	
833	933	<u>Md.52</u> Last executed positioning data No.	
834	934	<u>Md.53</u> Repeat counter	
835	935	<u>Md.54</u> Positioning data No. being executed	
836	936	<u>Md.55</u> Block No. being executed	
838 to 847	938 to 947	<u>Md.56</u> Positioning data being executed	

Buffer memory address		Item	Memory area
Axis 1	Axis 2		
1100		Cd.1 Clock data setting (hour)	System control data
1101		Cd.2 Clock data setting (minute, second)	
1102		Cd.3 Clock data writing	
1103		Cd.4 Target axis	
1104		Cd.5 Positioning data No.	
1105		Cd.6 Write pattern	
1106		Cd.7 Read/write request	
1108 to 1137		Cd.8 Read/write positioning data I/F	
1138		Cd.9 Flash ROM write request	
1139		Cd.10 Parameter initialization request	
1150 to 1163	1200 to 1213	Cd.11 to Cd.20 System area (use prohibited)	Axis control data
1164	1214	Cd.21 Speed/position changeover control movement amount change register	
1165	1215		
1167	1217	Cd.22 Manual pulse generator enable flag	
1168	1218	Cd.23 Manual pulse generator 1 pulse input magnification	
1169	1219		
1170, 1171	1220, 1221	Cd.24, Cd.25 System area (use prohibited)	
1172	1222	Cd.26 Step valid flag	
1173	1223	Cd.27 Step mode	
1174	1224	Cd.28 Step start information	
1175	1225	Cd.29 Skip command	
1176	1226	Cd.30 New torque value	
1178	1228	Cd.31 Positioning starting point No.	
1181	1231	Cd.32 Interrupt request during continuous operation	
1184	1234	Cd.33 New acceleration time value	
1185	1235		
1186	1236	Cd.34 New deceleration time value	
1187	1237		
1188	1238	Cd.35 Acceleration/deceleration time change during speed change, enable/disable selection	
1189	1239	Cd.36 Speed/position changeover control (ABS mode) function valid flag	

Buffer memory address				Item	Memory area						
Axis 1		Axis 2									
1300		2300		Da.1	Operation pattern	No.1	Positioning data				
				Da.2	Control method						
				Da.3	Acceleration time No.						
				Da.4	Deceleration time No.						
				1301	2301			Da.9	M code/condition data No.		
				1302	2302			Da.8	Dwell time/JUMP destination positioning data No.		
				1303	2303			Not used			
				1304	2304			Da.7		Command speed	
				1305	2305						
1306		2306		Da.5		Positioning address/movement amount					
								2307			
1308		2308		Da.6		Arc address					
								1309		2309	
1310 to 1319		2310 to 1219		No. 2							
1320 to 1329		2320 to 2329		No. 3							
↓		↓		↓							
2290 to 2299		3290 to 3299		No. 100							
4300		4350		4550		4600		Da.10	Shape	1st point	Start block data
								Da.11	Start data No.		
								Da.12	Special start command		
								Da.13	Parameter		
								4301	4351		
4302	4352	4552	4602	3rd point							
↓		↓		↓							
4349	4399	4599	4649	50th point							
4400		4650		Da.14		Condition target		No.1	Condition data		
				Da.15		Condition operator					
4402		4652		4653		Da.16		No.1	Positioning start information		
						Da.16				Address	
4404		4654		4655		Da.17		No.1	Positioning start information		
						Da.17				Parameter 1	
4406		4656		4657		Da.18		No.1	Positioning start information		
						Da.18				Parameter 2	
4410 to 4419		4660 to 4669		No.2							
4420 to 4429		4670 to 4679		No.3							
↓		↓		↓							
4490 to 4499		4740 to 4749		No.10							

Buffer memory address		Item	Memory area	
Axis 1	Axis 2		Indirectly specification data	Positioning start information
4500	5750	Start No. 8001		
4501	4751	Start No. 8002		
↓	↓	↓		
4549	4799	Start No. 8001		
5050		Condition judgment target data of the condition data	PLC CPU memory area	Positioning data
↓				
5099				
5100		Target axis	Block transmission area	
5101		Head positioning data No.		
5102		No. of read/write data		
5103		Read/write request		
5110 to 6109		Read/write block		

INDEX

[Number]

1-2 phase excitation system (explanation of terms)	Appendix-27
1-axis fixed-dimension feed control	9-29
1-axis linear control	9-23
2-axis circular interpolation control with auxiliary point designation	9-33
2-axis circular interpolation control with center point designation	9-39
2-axis fixed-dimension feed control (interpolation).....	9-31
2-axis linear interpolation control	9-25
2-phase excitation system (explanation of terms)	Appendix-27
2-phase pulse (explanation of terms)	Appendix-27
2-speed trapezoidal control (explanation of terms)	Appendix-27

[A]

Absolute encoder (explanation of terms)	Appendix-28
Absolute position detection system (explanation of terms)	Appendix-28
Absolute position restoration function.....	12-47
Absolute system (explanation of terms)	Appendix-28
Absolute system	9-14
Acceleration time 0 ([Pr.8])	5-24
Acceleration time (explanation of terms)	Appendix-28
Acceleration time 1 to 3 ([Pr.26] to [Pr.28])	5-36
Acceleration time No. ([Da.3]).....	5-59
Acceleration/deceleration process selection ([Pr.35]).....	5-38
Acceleration/deceleration processing function	12-75
Acceleration/deceleration time change during speed change, enable/disable selection ([Cd.35])	5-110
Acceleration/deceleration time change function	12-42
Address ([Da.16])	5-78
Address (explanation of terms).....	Appendix-28

Advanced positioning control execution procedure	10- 6
Advanced positioning control	10- 2
After mode (explanation of terms)...	Appendix-28
Allowable circular interpolation error width ([Pr.42]).....	5-43
Applicable system	2- 6
Application.....	1- 4
Arc address ([Da.6]).....	5-64
Auto tuning (explanation of terms) ..	Appendix-29
Automatic trapezoidal acceleration/deceleration (explanation of terms).....	Appendix-29
Auxiliary function	3-10, 12- 2
Axis error No. ([Md.20]).....	5-86
Axis error occurrence time (Hour: minute) ([Md.21])	5-86
Axis error occurrence time (Second: 100 ms) ([Md.22]).....	5-86
Axis feedrate ([Md.37]).....	5-92
Axis in which the error occurred ([Md.19]).....	5-86
Axis in which the warning occurred ([Md.24])	5-88
Axis warning No. ([Md.25]).....	5-88
Axis warning occurrence time (Hour: minute) ([Md.26]).....	5-88
Axis warning occurrence time (Second: 100 ms) ([Md.27]).....	5-88

[B]

Backlash compensation (explanation of terms)	Appendix-29
Backlash compensation amount ([Pr.12])....	5-28
Backlash compensation function.....	12-11
Backup function (explanation of terms)	Appendix-29
Ball screw (explanation of terms)	Appendix-29
Bank changing	6- 3
Bias speed at start ([Pr.10]).....	5-25
Bias speed at start (explanation of terms)	Appendix-30
Bipolar drive constant-current system (explanation of terms).....	Appendix-30
Block No. being executed ([Md.55])	5-98
Block start (normal start).....	10- 8
Buffer memory address list.....	Appendix-55

Buffer memory area configuration	7- 5
Buffer memory read/write	
when ACPU/QCPU (A mode) is used	6- 8
when QCPU (Q mode)/QnACPU is used	
.....	6-17
BUSY (explanation of terms)	Appendix-30
[C]	
CCW (explanation of terms)	Appendix-30
Change signal (explanation of terms)	
.....	Appendix-30
Circular interpolation (explanation of terms)	
.....	Appendix-30
Clock data (Hour: minute) ([Md.5]).....	5-80
Clock data (Second: 100 ms) ([Md.6]).....	5-80
Clock data function.....	13-10
Clock data setting (hour) ([Cd.1]).....	5-100
Clock data setting (minute, second) ([Cd.2])	
.....	5-100
Clock data writing ([Cd.3]).....	5-100
Combination of main functions and auxiliary	
functions	3-12
Command in-position function	12-69
Command in-position width ([Pr.17]).....	5-30
Command pulse (explanation of terms)	
.....	Appendix-30
Command speed ([Da.7]).....	5-68
Common function	3-11, 13- 2
Comparisons with A1SD75P □ -S3 and	
AD75P □ -S3 modules	Appendix-25
Composite speed (explanation of terms)	
.....	Appendix-30
Condition data	10- 4, 10-17
list.....	5-76
setting item.....	5-10
Condition operator ([Da.15]).....	5-78
Condition start	10-10
Condition target ([Da.14]).....	5-78
Configuration and roles of D75P2 memory... 7- 2	
Confirmation items at installation/wiring	
completion	4-25
Conformance with EMC Directive/Low Voltage	
directive	A-15
Connection	
cable.....	2- 4
CC-Link dedicated cable	4-12
confirmation	4-25

Connection example	
Σ-II series	Appendix-24
MINAS-A series.....	Appendix-22
MR-C □ A	Appendix-20
MR-H □ A	Appendix-16
MR-J2/J2S- □ A.....	Appendix-18
PY0 series	Appendix-23
VEXTA UPD	Appendix-21
Connection of CC-Link dedicated cable.....	4-12
Connector	
connection	4-24
list of input/output signal details.....	3-39
pin wiring	4-20
signal layout	3-38
Continuous path control.....	9- 7
Continuous positioning control	9- 6
Control data	
list.....	5-100
types and roles	5-14
Control method ([Da.2])	5-59
Continuous positioning control (explanation of	
terms)	Appendix-30
Control unit (explanation of terms) ..	Appendix-30
Count method 1)	5-45, 8-16
Count method 2)	5-45, 8-18
CP control (explanation of terms)....	Appendix-31
Creep speed ([Pr.49])	5-50
Creep speed (explanation of terms)	
.....	Appendix-31
Current feed value (explanation of terms)	
.....	Appendix-31
Current feed value during speed control ([Pr.22])	
.....	5-36
Current loop mode (explanation of terms)	
.....	Appendix-31
Current speed ([Md.36]).....	5-88
Current value (explanation of terms)	
.....	Appendix-31
Current value change (explanation of terms)	
.....	Appendix-31
Current value change	9-56
Current value.....	9-15
CW (explanation of terms).....	Appendix-31
Cyclic transmission	1-19

[D]

Data No. (explanation of terms)	Appendix-31
Data setting method zero point return.....	8-20

Data transmission process.....	7- 6
Deceleration ratio (explanation of terms)	Appendix-31
Deceleration time (explanation of terms)	Appendix-32
Deceleration time 0 ([Pr.9]).....	5-24
Deceleration time 1 to 3 ([Pr.29] to [Pr.31])	5-36
Deceleration time No. ([Da.4]).....	5-59
Degree	9-17
Details of area	7- 3
Details of input signals (D75P2→Master module)	3-17
Details of output signals (Master module→ D75P2).....	3-21
Deviation counter (explanation of terms)	Appendix-32
Differential output type (explanation of terms)	Appendix-32
Digital bus connection (explanation of terms)	Appendix-32
Digital-to-analog converter (explanation of terms)	Appendix-31
Dog signal (explanation of terms).....	Appendix-32
Drive unit (explanation of terms).....	Appendix-32
Drive unit READY (explanation of terms)	Appendix-32
Droop pulse (explanation of terms)	Appendix-33
Dwell time (explanation of terms)	Appendix-33
Dwell time during zero point return retry ([Pr.58])	5-55
Dwell time/JUMP destination positioning data No. ([Da.8]).....	5-70
Dynamic brake (explanation of terms)	Appendix-33
[E]	
Electromagnetic brake (explanation of terms)	Appendix-33
Electronic gear (explanation of terms)	Appendix-33
Electronic gear function.....	12-13
Emergency stop (explanation of terms)	Appendix-33
Encoder (explanation of terms).....	Appendix-33
Error and warning details	14- 4

Error correction (explanation of terms)	Appendix-34
Error history pointer ([Md.23]).....	5-86
Error judgment ([Md.11], [Md.17]).....	5-82, 84
Error reset (explanation of terms) ...	Appendix-34
Execution data backup function	13- 5
External device connection connector	4- 3
Explanation of terms	Appendix-27
External dimension drawing	Appendix- 3
External regenerative brake resistor (explanation of terms).....	Appendix-34
External start function selection ([Pr.43]).....	5-44
External start function valid setting program	6-51
[F]	
F (explanation of terms).....	Appendix-34
Features	1- 2
Feedback pulse (explanation of terms)	Appendix-34
Fixed-dimension feed (explanation of terms)	Appendix-34
Flash memory (explanation of terms)	Appendix-34
Flash ROM write request ([Cd.9])	5-104
Flow of system operation.....	1-12
FLS signal (explanation of terms) ...	Appendix-34
FROM command when ACPU/QCPU (A mode) is used	6-13
when QCPU (Q mode)/QnACPU is used	6-21
Function auxiliary function	3-10
common function.....	3-11
list.....	3- 6
main function	3- 8
upgrade	Appendix- 2
[G]	
Gain (explanation of terms)	Appendix-34
General image of system.....	2- 2
General specifications	3- 2
[H]	
Hardware stroke limit function	12-33
High-speed machine zero point return (explanation of terms).....	Appendix-35
High-speed zero point return (explanation of terms).....	Appendix-35
High-speed zero point return.....	8-21

[I]	In test mode flag (Md.1)	5-80
	Increment system (explanation of terms)	Appendix-35
	Increment system	9-14
	Incremental encoder (explanation of terms)	Appendix-35
	Independent positioning control	9- 5
	Indirectly specification data	12-78
	Indirectly specification function	12-78
	Inertia (explanation of terms)	Appendix-35
	Initialization program	6-51
	Input signal details	3-17
	Input specifications	3-35
	Input terminal (explanation of terms)	Appendix-36
	Input/output interface specifications	3-35
	Input/output signal specifications	3-14
	Installation (removal) to (from) DIN rail	4- 9
	Installation (removal) to (from) enclosure surface	4-11
	Installation/removal	4- 9
	Interlock (explanation of terms)	Appendix-36
	Internal circuit	3-42
	Interpolation control	9-19
	Interpolation operation (explanation of terms)	Appendix-36
	Interpolation speed designation method (Pr.21)	5-34
	Interrupt request during continuous operation (Cd.32)	5-110
	Inverter (explanation of terms)	Appendix-36

[J]	JOG (explanation of terms)	Appendix-36
	JOG operation acceleration time selection (Pr.33)	5-37
	JOG operation deceleration time selection (Pr.34)	5-37
	JOG operation execution procedure	11- 7
	JOG operation start	11-10
	JOG operation	11- 4
	JOG speed limit value (Pr.32)	5-37
	JUMP command	9-60

[K]	kPPS (explanation of terms)	Appendix-36
-----	-----------------------------	-------------

[L]	Last executed positioning data No. (Md.52)	5-98
	LED display function	13- 7
	Limit switch (explanation of terms)	Appendix-36
	Linear interpolation (explanation of terms)	Appendix-37
	List	
	buffer memory addresses	Appendix-55
	condition data	5-76
	configuration devices	2- 4
	control data	5-100
	errors	14- 8
	functions	3- 6
	input/output signals	3-14
	monitor data	5-80
	start block data	5-71
	warnings	14-34
	List of configuration devices	2- 4
	List of devices used	6-23
	List of errors	14- 8
	Logic selection for pulse output to the drive unit (Pr.24)	5-35
	Low-inertia motor (explanation of terms)	Appendix-37

[M]	M code (explanation of terms)	Appendix-37
	M code ON signal output timing (Pr.19)	5-32
	M code output function	12-60
	M code/condition data No. (Da.9)	5-68
	Machine feed value (Md.30)	5-90
	Machine feed value (explanation of terms)	Appendix-37
	Machine zero point return method	8- 5
	Machine zero point return	8- 4
	Main functions	3- 8
	Maintenance	4-30
	Manual control	11- 2
	Manual pulse generator (explanation of terms)	Appendix-37
	Manual pulse generator 1 pulse input magnification (Cd.23)	5-106
	Manual pulse generator operation	11-16
	execution procedure	11-19
	start	11-21
	Manual pulse generator selection (Pr.23)	5-35

Manual pulse generator	A-20, 2- 4
Master axis (explanation of terms) ..	Appendix-37
Master module.....	2- 6
initialization	6- 6
Module name ([Md.2])	5-80
Monitor data	
list.....	5-80
types and roles	5-11
Movement amount after near-point dog ON	
([Md.44]).....	5-94
Movement amount per pulse ([Pr.2] to [Pr.4])	
.....	5-19
Movement amount per rotation ([Pr.3])	5-20
Movement amount per pulse	
(explanation of terms)	Appendix-38
Multi-phase pulse (explanation of terms)	
.....	Appendix-38
Multiplying rate setting (explanation of terms)	
.....	Appendix-38

[N]

Name	4- 3
Names of each part.....	4- 3
Near pass mode function	12-18
Near pass mode selection for path control	
([Pr.44]).....	5-44
Near-point dog (explanation of terms)	
.....	Appendix-38
Near-point dog method	5-45, 8- 6
New acceleration time value ([Cd.33]).....	5-110
New deceleration time value ([Cd.34])	5-110
New torque value ([Cd.30]).....	5-108
No. of pulses per rotation ([Pr.2]).....	5-19

[O]

Operation pattern ([Da.1]).....	5-59
Operation pattern (explanation of terms)	
.....	Appendix-39
Operation type ([Md.8] , [Md.14]).....	5-82, 84
OS type ([Md.3]).....	5-80
OS version ([Md.4]).....	5-80
Outline	
communication	1-18
installation, wiring and maintenance.....	4- 2
restart.....	1-17
start	1-14
stop	1-16
Outline design.....	1- 8

Outline drawing	Appendix- 3
Outline of communication	1-18
Outline of main positioning control	9- 2
Outline of starting.....	1-14
Output specifications	3-36
Output terminal (explanation of terms)	
.....	Appendix-39
Override function (explanation of terms)	
.....	Appendix-39
Override function.....	12-40

[P]

P rate (explanation of terms)	Appendix-39
Pancake motor (explanation of terms)	
.....	Appendix-39
Parameter ([Da.13]).....	5-74
Parameter (explanation of terms)....	Appendix-39
Parameter 1 ([Da.17]).....	5-79
Parameter 2 ([Da.18]).....	5-79
Parameter initialization function	13- 3
Parameter initialization request ([Cd.10])....	5-104
Parameters and data	5- 2
Performance specifications	3- 4
Peripheral device connection connector	4- 3
PLC CPUs that can use CC-Link dedicated	
commands.....	2- 7
PLC CPU.....	2- 7
Position control (explanation of terms)	
.....	Appendix-40
Position control.....	1- 7
Position detection module (explanation of terms)	
.....	Appendix-40
Position loop gain (explanation of terms)	
.....	Appendix-40
Position loop mode (explanation of terms)	
.....	Appendix-40
Positioning (explanation of terms)....	Appendix-40
Positioning address/movement amount ([Da.5])	
.....	5-60
Positioning complete signal output time ([Pr.41])	
.....	5-42
Positioning completion signal	
(explanation of terms).....	Appendix-40
Positioning control operation program	6-30
Positioning data (explanation of terms)	
.....	Appendix-41
Positioning data being executed ([Md.56])....	5-98
Positioning data list.....	5-57

Positioning data No. ([Cd.5]).....	5-102
Positioning data No. being executed ([Md.54])	5-98
Positioning data setting	9-22
Positioning parameter (explanation of terms)	Appendix-41
Positioning start (explanation of terms)	Appendix-41
Positioning starting point No. ([Cd.31]).....	5-108
Positioning to the zero point.....	8-23
Precautions	
for use	2- 8
handling	4- 5
safety.....	A- 1
wiring/connection.....	4-16
Procedure	
advanced positioning control	10- 6
installation, wiring, maintenance	4- 2
JOG operation	11- 7
manual pulse generator operation	11-19
operation	1-12
Program	
creation	6-29
details.....	6-51
external start function valid setting.....	6-51
general configuration.....	6-29
necessary information before creation	6- 2
precautions for creation.....	6-22
restart.....	6-61
start details setting.....	6-52
start	6-53
stop	6-64
when ACPU/QCPU (A mode) is used	6- 2
when QCPU (Q mode)/QnACPU is used	6-15
zero point return OFF request.....	6-51
Program example	
when using dedicated commands with ACPU/QCPU (A mode)	6-40
when using dedicated commands with QCPU (Q mode)/QnACPU.....	6-46
when using FROM/TO command with ACPU/QCPU (A mode).....	6-33
PTP control (explanation of terms) ..	Appendix-41
PU (explanation of terms)	Appendix-41
Pulse (explanation of terms)	Appendix-41
Pulse encoder	1- 9

Pulse generator (explanation of terms)	Appendix-41
Pulse output mode ([Pr.5]).....	5-21
Pulse output mode (explanation of terms)	Appendix-41

[R]

Read/write positioning data I/F ([Cd.8]).....	5-104
Read/write request ([Cd.7])	5-102
READY (explanation of terms)	Appendix-41
Real-time auto tuning (explanation of terms)	Appendix-41
Reference axis speed (explanation of terms)	Appendix-42
Regenerative brake option (explanation of terms)	Appendix-42
Remote registers.....	3-23
Repeat counter ([Md.53])	5-98
Repeated start (FOR condition)	10-15
Repeated start (FOR loop)	10-14
Resolver (explanation of terms)	Appendix-42
Restart	
outline	1-17
program	6-61
Restrictions when using the NEXT start	10-16
RIRD command	
when ACPU/QCPU (A mode) is used	6-12
when QCPU (Q mode)/QnACPU is used	6-20
RIWT command	
when ACPU/QCPU (A mode) is used	6- 9
when QCPU (Q mode)/QnACPU is used	6-18
RLS signal (explanation of terms) ...	Appendix-42
Rotary table (explanation of terms) .	Appendix-42
Rotation direction setting ([Pr.6]).....	5-23
RWw, RWr	3-24
RX.....	3-17
RY.....	3-21

[S]

Servo amplifier (explanation of terms)	Appendix-42
Servo lock (explanation of terms)....	Appendix-43
Servomotor (explanation of terms) ..	Appendix-43
Servo on (explanation of terms)	Appendix-43
Setting for the movement amount after near-point dog ON ([Pr.52]).....	5-52

Setting item	
condition data	5-10
positioning data	5- 7
positioning parameter	5- 4
start block data	5- 9
zero point return parameter	5- 6
Setting items for positioning data	5- 7
Setting items for positioning parameters	5- 4
Setting items for zero point return parameters	5- 6
Setting unit (explanation of terms)	Appendix-43
Shape ([Da.10])	5-73
Signal communication	1-10
Simultaneous start	10-12
Single module test	4-26
Size selection for acceleration/deceleration time ([Pr.25])	5-35
Skip command ([Cd.29])	5-108
Skip function (explanation of terms)	Appendix-43
Skip function	12-58
Slave axis (explanation of terms)	Appendix-43
Software stroke limit function	12-27
Software stroke limit lower limit value ([Pr.14])	5-29
Software stroke limit selection ([Pr.15])	5-30
Software stroke limit upper limit value ([Pr.13])	5-29
Software stroke limit valid/invalid setting ([Pr.16])	5-30
S-curve acceleration/deceleration (explanation of terms)	Appendix-42
S-curve ratio ([Pr.36])	5-39
Special start command ([Da.12])	5-73
Special start data command code setting value ([Md.46])	5-96
Special start data command parameter setting value ([Md.47])	5-96
Specifications	
general specifications	3- 2
performance specifications	3- 4
Speed change function	12-35
Speed changeover control (explanation of terms)	Appendix-44
Speed changeover mode ([Pr.20])	5-33
Speed control (explanation of terms)	Appendix-44
Speed control	1-7, 9-46
Speed designation during zero point shift ([Pr.57])	5-55
Speed integral compensation (explanation of terms)	Appendix-44
Speed limit function	12-22
Speed limit value ([Pr.7])	5-24
Speed limit value (explanation of terms)	Appendix-44
Speed loop gain (explanation of terms)	Appendix-44
Speed loop mode (explanation of terms)	Appendix-44
Speed/position changeover control (ABS mode) function valid flag ([Cd.36])	5-110
Speed/position changeover control movement amount change register ([Cd.21])	5-106
Speed/position changeover control positioning amount ([Md.38])	5-92
Speed/position changeover control	9-48
Speed/position control changeover mode (explanation of terms)	Appendix-44
Start time (Hour: minute) ([Md.9], [Md.15])	5-82, 84
Start time (Second: 100 ms) ([Md.10], [Md.16])	5-82, 84
Start axis ([Md.7], [Md.13])	5-82, 84
Start block data	10- 4, 7
list	5-71
setting item	5- 9
Start complete (explanation of terms)	Appendix-44
Start data No. ([Da.11])	5-73
Start data pointer being executed ([Md.51])	5-98
Start details setting program	6-52
Start during error history	14-40
Start positioning data No. setting value ([Md.48])	5-96
Start program	6-53
Starting for advanced positioning control	10-20
Starting axis (explanation of terms)	Appendix-44
Starting history at error	14-40
Starting history pointer ([Md.12])	5-82
Starting history pointer at error ([Md.18])	5-84
Station number setting	4-14
Status (explanation of terms)	Appendix-44

Step function (explanation of terms)	Appendix-44
Step function	12-53
Step mode (Cd.27)	5-108
Step out (explanation of terms)	Appendix-45
Step start information (Cd.28)	5-108
Step valid flag (Cd.26)	5-106
Stepping motor (explanation of terms)	Appendix-45
Stepping motor mode function	12-72
Stepping motor mode selection (Pr.11)	5-26
Stop group (1 to 3) sudden stop selection (Pr.38 to Pr.40)	5-41
Stop program	6-64
Stop setting time (explanation of terms)	Appendix-45
STOP signal (explanation of terms)	Appendix-45
Stop	10-13
outline	1-16
Stopper stop (explanation of terms)	Appendix-45
Stopper stop method 1	5-46, 8- 8
Stopper stop method 2	5-46, 8-11
Stopper stop method 3	5-46, 8-14
Stroke (explanation of terms)	Appendix-45
Stroke limit (explanation of terms)	Appendix-46
Sudden stop (explanation of terms)	Appendix-46
Sudden stop deceleration time (Pr.37)	5-40
System control data	5-100
System monitor data	5-80
[T]	
Target axis (Cd.4)	5-100
Target speed (Md.42)	5-94
Target value (Md.41)	5-92
Teaching (explanation of terms)	Appendix-46
Teaching function	12-64
Teaching unit (explanation of terms)	Appendix-46
Tightening torque range	4- 7, 4-16
TO command	
when ACPU/QCPU (A mode) is used	6-10
when QCPU (Q mode)/QnACPU is used	6-19
Torque change function	12-45

Torque control (explanation of terms)	Appendix-46
Torque limit function	12-24
Torque limit setting value (Pr.18)	5-31
Torque limit stored value (Md.45)	5-94
Torque loop mode (explanation of terms)	Appendix-46
Torque ripple (explanation of terms)	Appendix-46
Tracking function (explanation of terms)	Appendix-46
Transient transmission	1-20
Transmission delay time	3-32
Transmission speed setting	4-15
Troubleshooting when ERR LED flickers	14- 2
Turntable (explanation of terms)	Appendix-47
Types and roles	
control data	5-14
monitor data	5-11
[U]	
Unit magnification (Pr.4)	5-20
Unit setting (Pr.1)	5-18
Unit setting (explanation of terms)	Appendix-47
[W]	
Wait start	10-11
Warning (explanation of terms)	Appendix-47
Warning history pointer (Md.28)	5-88
Warning list	14-34
When ACPU/QCPU (A mode) is used	6- 2
When QCPU (Q mode)/QnACPU is used	6-15
With mode (explanation of terms)	Appendix-47
Worm gear (explanation of terms)	Appendix-47
Write pattern (Cd.6)	5-102
[X]	
XY table (explanation of terms)	Appendix-47
[Z]	
Z phase (explanation of terms)	Appendix-47
Zero point (explanation of terms)	Appendix-47
Zero point absolute position (Md.43)	5-94
Zero point address (Pr.47)	5-49
Zero point return	
data setting method zero point return	8-20
high-speed zero point return	8-21
machine zero point return	8- 4

Zero point return acceleration time selection (Pr.53)	5-53
Zero point return control	8- 2
Zero point return deceleration time selection (Pr.54)	5-53
Zero point return direction (Pr.46)	5-48
Zero point return dwell time (Pr.51)	5-52
Zero point return method (Pr.45)	5-45
Zero point return method (explanation of terms)	Appendix-48
Zero point return parameter (explanation of terms)	Appendix-48
Zero point return request (explanation of terms)	Appendix-48
Zero point return request OFF program	6-51
Zero point return retry (Pr.50)	5-51
Zero point return retry function	12- 4
Zero point return speed (Pr.48)	5-49
Zero point return torque limit value (Pr.56)	5-55
Zero point shift amount (Pr.55)	5-54
Zero point shift function (explanation of terms)	Appendix-48
Zero point shift function	12- 8
Zero point signal (explanation of terms)	Appendix-48

WARRANTY

Please confirm the following product warranty details before using this product.

1. Gratis Warranty Term and Gratis Warranty Range

If any faults or defects (hereinafter "Failure") found to be the responsibility of Mitsubishi occurs during use of the product within the gratis warranty term, the product shall be repaired at no cost via the sales representative or Mitsubishi Service Company.

However, if repairs are required onsite at domestic or overseas location, expenses to send an engineer will be solely at the customer's discretion. Mitsubishi shall not be held responsible for any re-commissioning, maintenance, or testing on-site that involves replacement of the failed module.

[Gratis Warranty Term]

The gratis warranty term of the product shall be for one year after the date of purchase or delivery to a designated place. Note that after manufacture and shipment from Mitsubishi, the maximum distribution period shall be six (6) months, and the longest gratis warranty term after manufacturing shall be eighteen (18) months. The gratis warranty term of repair parts shall not exceed the gratis warranty term before repairs.

[Gratis Warranty Range]

- (1) The range shall be limited to normal use within the usage state, usage methods and usage environment, etc., which follow the conditions and precautions, etc., given in the instruction manual, user's manual and caution labels on the product.
- (2) Even within the gratis warranty term, repairs shall be charged for in the following cases.
 1. Failure occurring from inappropriate storage or handling, carelessness or negligence by the user. Failure caused by the user's hardware or software design.
 2. Failure caused by unapproved modifications, etc., to the product by the user.
 3. When the Mitsubishi product is assembled into a user's device, Failure that could have been avoided if functions or structures, judged as necessary in the legal safety measures the user's device is subject to or as necessary by industry standards, had been provided.
 4. Failure that could have been avoided if consumable parts (battery, backlight, fuse, etc.) designated in the instruction manual had been correctly serviced or replaced.
 5. Failure caused by external irresistible forces such as fires or abnormal voltages, and Failure caused by force majeure such as earthquakes, lightning, wind and water damage.
 6. Failure caused by reasons unpredictable by scientific technology standards at time of shipment from Mitsubishi.
 7. Any other failure found not to be the responsibility of Mitsubishi or that admitted not to be so by the user.

2. Onerous repair term after discontinuation of production

- (1) Mitsubishi shall accept onerous product repairs for seven (7) years after production of the product is discontinued. Discontinuation of production shall be notified with Mitsubishi Technical Bulletins, etc.
- (2) Product supply (including repair parts) is not available after production is discontinued.

3. Overseas service

Overseas, repairs shall be accepted by Mitsubishi's local overseas FA Center. Note that the repair conditions at each FA Center may differ.

4. Exclusion of loss in opportunity and secondary loss from warranty liability

Regardless of the gratis warranty term, Mitsubishi shall not be liable for compensation to:

- (1) Damages caused by any cause found not to be the responsibility of Mitsubishi.
- (2) Loss in opportunity, lost profits incurred to the user by Failures of Mitsubishi products.
- (3) Special damages and secondary damages whether foreseeable or not, compensation for accidents, and compensation for damages to products other than Mitsubishi products.
- (4) Replacement by the user, maintenance of on-site equipment, start-up test run and other tasks.

5. Changes in product specifications

The specifications given in the catalogs, manuals or technical documents are subject to change without prior notice.

Microsoft and Windows are either registered trademarks or trademarks of Microsoft Corporation in the United States and/or other countries.
The company names, system names and product names mentioned in this manual are either registered trademarks or trademarks of their respective companies.
In some cases, trademark symbols such as '™' or '®' are not specified in this manual.

IB(NA)-66824-I(1706)MEE

MODEL: AJ65BT-D75P2-U-E

MODEL CODE: 13JL46

MITSUBISHI ELECTRIC CORPORATION

HEAD OFFICE : TOKYO BUILDING, 2-7-3 MARUNOUCHI, CHIYODA-KU, TOKYO 100-8310, JAPAN
NAGOYA WORKS : 1-14, YADA-MINAMI 5-CHOME, HIGASHI-KU, NAGOYA, JAPAN

When exported from Japan, this manual does not require application to the
Ministry of Economy, Trade and Industry for service transaction permission.

Specifications subject to change without notice.