

Engineering Software

GX Configurator-SC Version 2 Operating Manual (Protocol FB support function)

-SW2D5C-QSCU-E

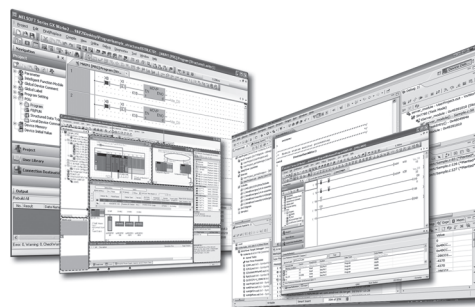

• SAFETY PRECAUTIONS •

(Always read these instructions before using this equipment.)

Before using this product, please read this manual and the relevant manuals introduced in this manual carefully and pay full attention to safety to handle the product correctly.

The instructions given in this manual are concerned with this product. For the safety instructions of the programmable controller system, please read the CPU module user's manual.

In this manual, the safety instructions are ranked as "⚠WARNING" and "⚠CAUTION".

 **WARNING**

Indicates that incorrect handling may cause hazardous conditions, resulting in death or severe injury.

 **CAUTION**

Indicates that incorrect handling may cause hazardous conditions, resulting in minor or moderate injury or property damage.

Note that the ⚠CAUTION level may lead to a serious consequence according to the circumstances. Always follow the instructions of both levels because they are important to personal safety.

Please save this manual to make it accessible when required and always forward it to the end user.

[Startup/Maintenance Precautions]

 **CAUTION**

- Before starting online operations such as a communication test, consider the operation of the connected device and fully ensure safety.

• CONDITIONS OF USE FOR THE PRODUCT •

- (1) Mitsubishi programmable controller ("the PRODUCT") shall be used in conditions;
 - i) where any problem, fault or failure occurring in the PRODUCT, if any, shall not lead to any major or serious accident; and
 - ii) where the backup and fail-safe function are systematically or automatically provided outside of the PRODUCT for the case of any problem, fault or failure occurring in the PRODUCT.

- (2) The PRODUCT has been designed and manufactured for the purpose of being used in general industries.

MITSUBISHI SHALL HAVE NO RESPONSIBILITY OR LIABILITY (INCLUDING, BUT NOT LIMITED TO ANY AND ALL RESPONSIBILITY OR LIABILITY BASED ON CONTRACT, WARRANTY, TORT, PRODUCT LIABILITY) FOR ANY INJURY OR DEATH TO PERSONS OR LOSS OR DAMAGE TO PROPERTY CAUSED BY the PRODUCT THAT ARE OPERATED OR USED IN APPLICATION NOT INTENDED OR EXCLUDED BY INSTRUCTIONS, PRECAUTIONS, OR WARNING CONTAINED IN MITSUBISHI'S USER, INSTRUCTION AND/OR SAFETY MANUALS, TECHNICAL BULLETINS AND GUIDELINES FOR the PRODUCT.

("Prohibited Application")

Prohibited Applications include, but not limited to, the use of the PRODUCT in;

- Nuclear Power Plants and any other power plants operated by Power companies, and/or any other cases in which the public could be affected if any problem or fault occurs in the PRODUCT.
- Railway companies or Public service purposes, and/or any other cases in which establishment of a special quality assurance system is required by the Purchaser or End User.
- Aircraft or Aerospace, Medical applications, Train equipment, transport equipment such as Elevator and Escalator, Incineration and Fuel devices, Vehicles, Manned transportation, Equipment for Recreation and Amusement, and Safety devices, handling of Nuclear or Hazardous Materials or Chemicals, Mining and Drilling, and/or other applications where there is a significant risk of injury to the public or property.

Notwithstanding the above, restrictions Mitsubishi may in its sole discretion, authorize use of the PRODUCT in one or more of the Prohibited Applications, provided that the usage of the PRODUCT is limited only for the specific applications agreed to by Mitsubishi and provided further that no special quality assurance or fail-safe, redundant or other safety features which exceed the general specifications of the PRODUCTS are required. For details, please contact the Mitsubishi representative in your region.

REVISIONS

* The manual number is given on the bottom left of the back cover.

Print Date	* Manual Number	Revision
Jan., 2003	SH (NA)-080393E-A	First printing
Jun., 2003	SH (NA)-080393E-B	<p>Partial corrections</p> <p>Section 6.3, Section 7.1, Section 7.2.3, Section 7.4, Section 8.2.4, Section 8.3, Section 10.3</p> <p>Partial additions</p> <p>Section 9.2.1, Appendix 3</p>
Feb., 2004	SH (NA)-080393E-C	<p>Partial corrections</p> <p>Section 1.1, Section 7.2.1, Section 7.2.3 to 7.2.4, Section 7.3.2, Section 7.4, Section 8.2.1, Appendix 1</p> <p>Partial additions</p> <p>Appendix 4 to 5</p>
Sep., 2004	SH (NA)-080393E-D	<p>Partial corrections</p> <p>Section 3.2, Section 6.2, Section 7.2.3, Section 7.2.4</p> <p>Partial additions</p> <p>Section 8.2.4, Section 9.3</p>
Jul., 2005	SH (NA)-080393E-E	<p>Partial corrections</p> <p>Section 6.3, Section 6.4, Section 8.2.4</p>
Apr., 2006	SH (NA)-080393E-F	<p>Partial corrections</p> <p>Section 7.2.3</p>
Aug., 2006	SH (NA)-080393E-G	<p>Partial corrections</p> <p>Section 8.2.4, Section 8.3, Appendix 5</p>
Jan., 2008	SH (NA)-080393E-H	<p>Partial corrections</p> <p>Generic Terms and Abbreviations Used in This Manual, Chapter 2</p>
May, 2008	SH (NA)-080393E-I	<p>Partial corrections</p> <p>Section 7.3</p>
Jun., 2009	SH (NA)-080393E-J	<p>Model Addition</p> <p>Q06PHCPU, Q10UDEHCPU, Q20UDEHCPU</p> <p>Partial corrections</p> <p>Section 5.1</p> <p>Partial additions</p> <p>About Manuals, Generic Terms and Abbreviations Used in This Manual, Chapter 2, Section 9.2.2, Section 9.4, Appendix 1</p>

* The manual number is given on the bottom left of the back cover.

Print Date	* Manual Number	Revision
Jan., 2010	SH (NA)-080393E-K	<p data-bbox="598 347 790 380">Model Addition</p> <p data-bbox="598 398 853 432">L02CPU, L26CPU-BT</p> <p data-bbox="598 448 821 481">Partial corrections</p> <p data-bbox="598 499 1420 757">About Manuals, Generic Terms and Abbreviations Used in This Manual, Chapter 1, Section 1.1, Section 3.1, Section 4.3, Chapter 5, Section 5.1, Section 5.3.1, Section 5.3.6, Section 6.1, Section 6.3 to 6.5, Section 7.1, Section 7.2.1, Section 7.2.3, Section 7.4, Section 8.1 Section 8.2, Section 8.2.1, Section 8.2.4, Chapter 9, Section 9.1, Section 9.2.1, Section 9.2.2, Section 9.3, Section 9.3.3, Section 9.4, Appendix 1, Appendix 2, Appendix 4, Appendix 5</p> <p data-bbox="598 772 805 806">Partial additions</p> <p data-bbox="598 824 1284 857">CONDITIONS OF USE FOR THE PRODUCT, Appendix 6</p>
Sep., 2010	SH (NA)-080393E-L	<p data-bbox="598 873 821 907">Partial corrections</p> <p data-bbox="598 925 1380 1025">Generic Terms and Abbreviations Used in This Manual, Chapter 2, Section 3.1, Section 7.2.1, Section 7.2.3, Section 9.1, Section 9.4, Section 11.2.2</p>

Japanese Manual Version SH-080377-N

This manual confers no industrial property rights or any rights of any other kind, nor does it confer any patent licenses. Mitsubishi Electric Corporation cannot be held responsible for any problems involving industrial property rights which may occur as a result of using the contents noted in this manual.

© 2003 MITSUBISHI ELECTRIC CORPORATION

INTRODUCTION

Thank you for choosing the Mitsubishi MELSOFT series Integrated FA software.
Read this manual and make sure you understand the functions and performance of MELSEC series programmable controller thoroughly in advance to ensure correct use.

CONTENTS

SAFETY PRECAUTIONS.....	A- 1
CONDITIONS OF USE FOR THE PRODUCT	A- 2
REVISIONS	A- 3
INTRODUCTION.....	A- 5
CONTENTS.....	A- 5
About Manuals	A- 8
How to Use This Manual.....	A- 9
Generic Terms and Abbreviations Used in This Manual	A-10
1. OVERVIEW	1- 1 to 1- 4
1.1 Features	1- 2
2. OPERATING ENVIRONMENT	2- 1 to 2- 2
3. FUNCTION LIST	3- 1 to 3- 2
3.1 Function List.....	3- 1
3.2 Menu List.....	3- 2
4. SCREEN DISPLAY	4- 1 to 4- 6
4.1 Screen Display	4- 1
4.2 Toolbar.....	4- 2
4.3 Status Bar.....	4- 3
4.4 Project Tree.....	4- 4
4.4.1 System project tree	4- 4
4.4.2 User project tree	4- 5
5. START AND END OF PROTOCOL FB SUPPORT FUNCTION AND PROJECT CREATION	5- 1 to 5- 8
5.1 Starting the Protocol FB Support Function.....	5- 2
5.2 Exiting the Protocol FB Support Function	5- 3
5.3 Creating a Project	5- 4
5.3.1 Creating a new project	5- 4
5.3.2 Opening the project.....	5- 6
5.3.3 Closing the project.....	5- 6
5.3.4 Saving the project.....	5- 7
5.3.5 Deleting the project of the protocol FB support function.....	5- 7
5.3.6 Changing the module type	5- 8
A - 5	A - 5

6. PROTOCOL FB CREATION OPERATING PROCEDURE	6- 1 to 6-12
--	---------------------

6.1 Protocol FB Construction Data	6- 1
6.2 Communication Control Program Creating Procedure	6- 3
6.3 Operating Procedure for Use of System Project.....	6- 4
6.4 Operating Procedure for Use of User Project	6- 6
6.5 Operating Procedure for Utilization of Converted FB on GX Developer	6-11

7. SETTING OF PROTOCOL FB DATA	7- 1 to 7-24
---------------------------------------	---------------------

7.1 Module Setting	7- 1
7.2 Packet Information	7- 3
7.2.1 Creating new packet information	7- 3
7.2.2 Opening the packet construction information	7- 5
7.2.3 Setting the packet construction information	7- 6
7.2.4 Setting the packet data information	7-11
7.2.5 Duplicating the packet information	7-13
7.2.6 Renaming the packet information	7-14
7.2.7 Deleting the packet information	7-14
7.3 Sequence Information	7-15
7.3.1 Creating new sequence information	7-15
7.3.2 Setting the sequence information	7-16
7.3.3 Duplicating the sequence information	7-19
7.3.4 Renaming the sequence information.....	7-20
7.3.5 Deleting the sequence information	7-21
7.3.6 Confirming the I/O variables	7-22
7.4 FB Conversion of Sequence Information	7-23

8. HOW TO USE PROTOCOL FB	8- 1 to 8-13
----------------------------------	---------------------

8.1 Outline	8- 1
8.2 How to Use Protocol FBs on GX Developer	8- 2
8.2.1 Module start I/O No. setting	8- 2
8.2.2 Converting (compiling) the protocol FB whose module start I/O No. was set.....	8- 3
8.2.3 Pasting the protocol FB to the sequence program	8- 3
8.2.4 Creating the I/O areas of the pasted protocol FBs.....	8- 4
8.2.5 Converting (compiling) the sequence program	8- 9
8.3 Sequence Program Example Using Protocol FBs.....	8-10

9. DEBUGGING SUPPORT FUNCTIONS	9- 1 to 9-16
---------------------------------------	---------------------

9.1 Module Selection.....	9- 2
9.2 Circuit Trace	9- 3
9.2.1 Starting the circuit trace	9- 3
9.2.2 Circuit trace option	9- 5
9.2.3 Transmission/receive packet list.....	9- 7
9.2.4 Opening the circuit trace file	9- 9
9.2.5 Saving the circuit trace file	9- 9

9.3 Communication Test	9-10
9.3.1 Communication test after direct input	9-10
9.3.2 Communication test after selection of packet data	9-11
9.3.3 Transmission monitoring time designation	9-13
9.4 State Monitor	9-14

10. PRINT	10- 1 to 10- 9
-----------	----------------

10.1 Start	10- 1
10.2 Operations Common to Screens	10- 6
10.3 Print Examples	10- 8

11. SEQUENCE INFORMATION AND LABEL VARIABLES OF SYSTEM PROJECT	11- 1 to 11-16
--	----------------

11.1 System Project Classified by Supported Device Controllers.....	11- 1
11.2 Supported Device Controller List.....	11- 2
11.2.1 OMRON make.....	11- 2
11.2.2 YAMATAKE make.....	11-15

APPENDICES	App- 1 to App- 9
------------	------------------

Appendix 1 Help Function.....	App- 1
Appendix 2 Project Name Specifications	App- 2
Appendix 3 Character Strings That Cannot Be Used as Input Variables and Output Variables.....	App- 2
Appendix 4 Packet setting example	App- 3
Appendix 5 Newly added functions	App- 7
Appendix 6 Compatibility with existing applications.....	App- 9

INDEX	Index- 1 to Index- 2
-------	----------------------

About Manuals

The following lists the manuals relevant to this software package.
These manuals are separately available if necessary.

Related Manuals



Manual Name	Manual Number (Model Code)
Q Corresponding Serial Communication Module User's Manual (Basic) Explains the outline, applicable system configuration, specifications, pre-operation procedure, basic data communication method with the other device, maintenance, inspection, and troubleshooting for use of the module. (Sold separately)	SH-080006 (13JL86)
MELSEC-L Serial Communication Module User's Manual (Basic) Explains the specifications and usage of the module's special functions, the settings for use of the special functions, and the method of data communication with the other device. (Sold separately)	SH-080894ENG (13JZ40)
Serial Communication Module User's Manual (Application) Explains the specifications and usage of the module's special functions, the settings for use of the special functions, and the method of data communication with the other device. (Sold separately)	SH-080007 (13JL87)
MELSEC Communication Protocol Reference Manual Explains how the other device performs read, write, etc. of PLC CPU data by making communication in the MC protocol using the serial communication module/Ethernet module. (Sold separately)	SH-080008 (13JF89)
GX Developer Version 8 Operating Manual (Startup) Explains the system configuration, installation method, and startup method of GX Developer. (Sold separately)	SH-080372E (13JU40)
GX Developer Version 8 Operating Manual Explains the program creation method, printout method, monitor method, debugging method, etc. using GX Developer. (Sold separately)	SH-080373E (13JU41)
GX Developer Version 8 Operating Manual (Function Block) Explains the function block creation method, printout method, etc. using GX Developer. (Sold separately)	SH-080376E (13JU44)
GX Configurator-SC Version 2 Operating Manual (Pre-defined protocol support function) Explains the features and usage of the pre-defined protocol support function, and the setting for protocols. (Sold separately)	SH-080850ENG (13JU66)

REMARK

The manuals are available separately in printed form as options. Please place an order with the manual number (model code) in the above table.

How to Use This Manual

The symbols used in this manual and their definitions and examples will be explained.

Symbol	Description	Example
[]	Menu name of the menu bar	[Project]
<< >>	Tab name of the dialog box	<<Main>>
" "	Item name of the dialog box	"Name"
	Command button of the dialog box	 Button



PURPOSE

Purpose of the operation that is explained in the corresponding chapter, section or item.



BASIC OPERATION

Operation performed until the screen for actually achieving the purpose is displayed.



DISPLAY/SETTING SCREEN

Screen used to make setting and/or provide a display for the purpose.



DISPLAY/SETTING DETAILS

Explains the display/setting screen items.



Explains the especially noted items of the explanation, functions desired to be known, etc..

REMARK

Gives information useful as the knowledge related to the explanation.

Generic Terms and Abbreviations Used in This Manual

In this manual, the following generic terms and abbreviations are used to represent the GX Configurator-SC software package and PLC CPU modules. The module/package name is given when the target model name must be pointed out explicitly.

Generic Term/Abbreviation	Description
GX Configurator-SC	Generic product name of the model names SWnD5C-QSCU-E and SWnD5C-QSCU-EA. (n means Version 2 or later.)
Protocol FB support function	Means the protocol FB support function of GX Configurator-SC.
Protocol FB	Abbreviation of the communication control function block.
C24	Generic term for QJ71C24, QLJ71C24-R2, QJ71C24N, QLJ71C24N-R2, QLJ71C24N-R4, LJ71C24 and LJ71C24-R2.
Q Series C24N	Generic term for QJ71C24N, QLJ71C24N-R2 and QLJ71C24N-R4.
L Series C24	Generic term for LJ71C24 and LJ71C24-R2.
Device controller	Generic term for the external devices that communicate with the C24 modules.
Intelligent function module utility	Utility in GX Configurator-SC.
Communication control program	Program for communication with the device controller.
Module initialization FB	FB that performs the initial setting of the module among the protocol FBs.
Send FB	FB that sends data to the device controller among the protocol FBs.
Receive FB	FB that receives data from the device controller among the protocol FBs.
I/O variable	Label used in an FB (FB variable).
Windows® 7	Generic term for the following: Microsoft® Windows® 7 Starter Operating System, Microsoft® Windows® 7 Home Premium Operating System, Microsoft® Windows® 7 Professional Operating System, Microsoft® Windows® 7 Ultimate Operating System, Microsoft® Windows® 7 Enterprise Operating System
Windows Vista®	Generic term for the following: Microsoft® Windows Vista® Home Basic Operating System, Microsoft® Windows Vista® Home Premium Operating System, Microsoft® Windows Vista® Business Operating System, Microsoft® Windows Vista® Ultimate Operating System, Microsoft® Windows Vista® Enterprise Operating System
Windows® XP	Generic term for the following: Microsoft® Windows® XP Professional Operating System, Microsoft® Windows® XP Home Edition Operating System
GX Developer	Generic product name of the product model names SWnD5C-GPPW-E, SWnD5C-GPPW-EA, SWnD5C-GPPW-EV and SWnD5C-GPPW-EVA. (n means Version 8 or later.)
FB	Abbreviation of the function block.
QCPU (Q mode)	Generic term for the Q00J, Q00UJ, Q00, Q00U, Q01, Q01U, Q02(H), Q02PH, Q02U, Q03UD, Q03UDE, Q04UDH, Q04UDEH, Q06H, Q06PH, Q06UDH, Q06UDEH, Q10UDH, Q10UDEH, Q12H, Q12PH, Q12PRH, Q13UDH, Q13UDEH, Q20UDH, Q20UDEH, Q25H, Q25PH, Q25PRH, Q26UDH, and Q26UDEHCPU.
LCPU	Generic term for L02CPU and L26CPU-BT.

1 OVERVIEW

GX Configurator-SC Version 2 (hereafter abbreviated to GX Configurator-SC) is the software added into GX Developer for use.

Conventionally, to perform the communication processing of the serial communication module/modem interface module (hereafter abbreviated to C24 module) with a device controller, a wide variety of complicated sequence programs, e.g. device-specific message format creation and data communication, had to be created by the user in the nonprocedural protocol.

On this software, user-created communication control programs are available as function blocks (hereafter abbreviated to FBs). The user can create a communication control program easily by making use of these FBs.

Also, since the communication debugging functions necessary for system startup are provided, operations from communication control program creation to system startup-time debugging can be performed with this software only.

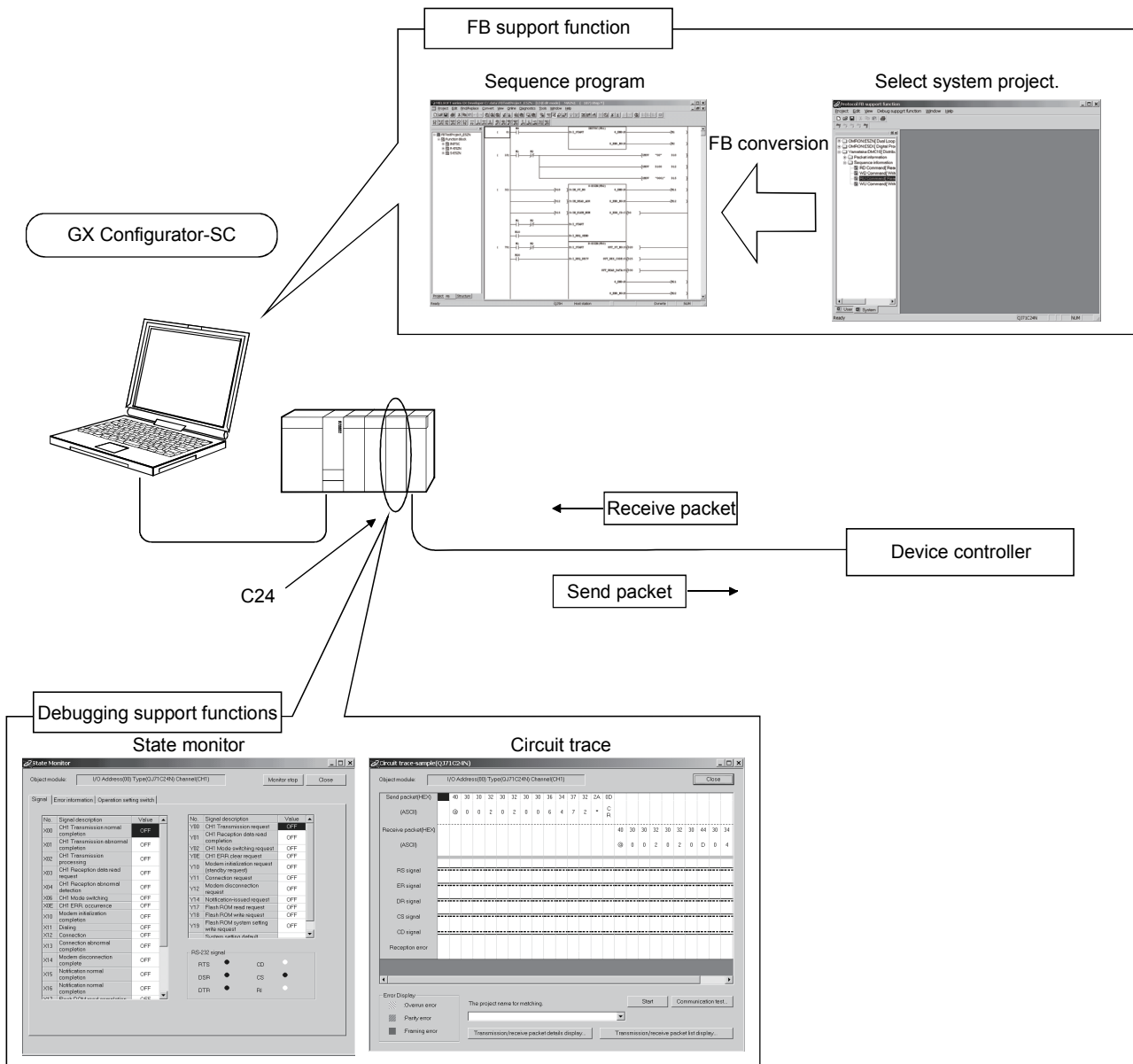

1.1 Features

1

- (1) Automatic creation of communication control program (function blocks)

Reduced work for creating sequence for communication control!!

Since data for various device controllers are available, the user merely needs to perform FB conversion to create a communication control function block (hereafter abbreviated to a protocol FB).

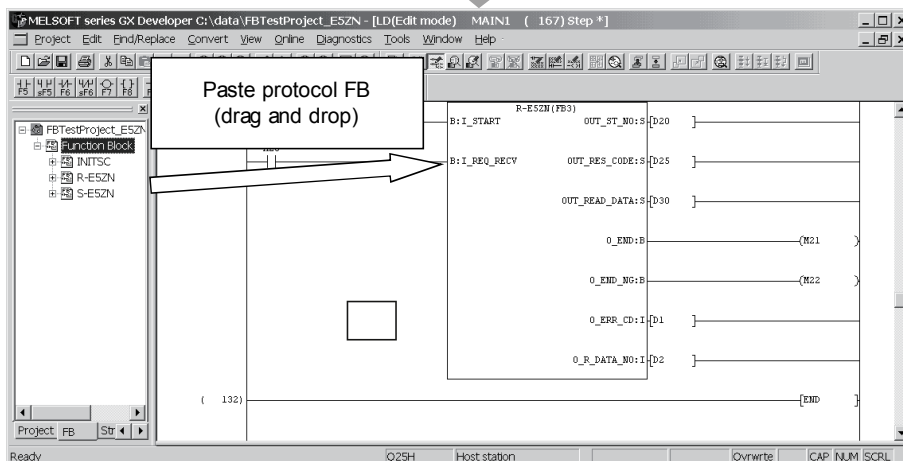
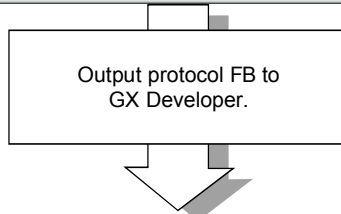
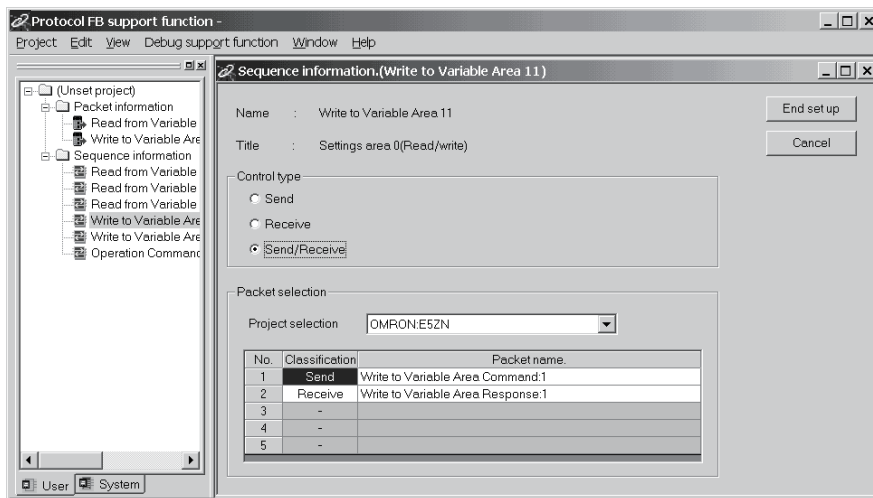

- (a) No requirement of packet construction specific to device controller
 The protocol FB support function has preset data for various data controllers. The user merely needs to select the device controller and its processing items to create a protocol FB automatically without being conscious of dedicated instruction.
- (b) Desired setting of data communication procedure
 When the user constructs any packet originally, setting can be made easily for each device controller.

(2) Communication debugging support

Reduced debugging work for system startup!!

The debugging functions required for system startup for communication of the C24 module with the device controller are available. Packet data on the line can be confirmed without any other tool being used.

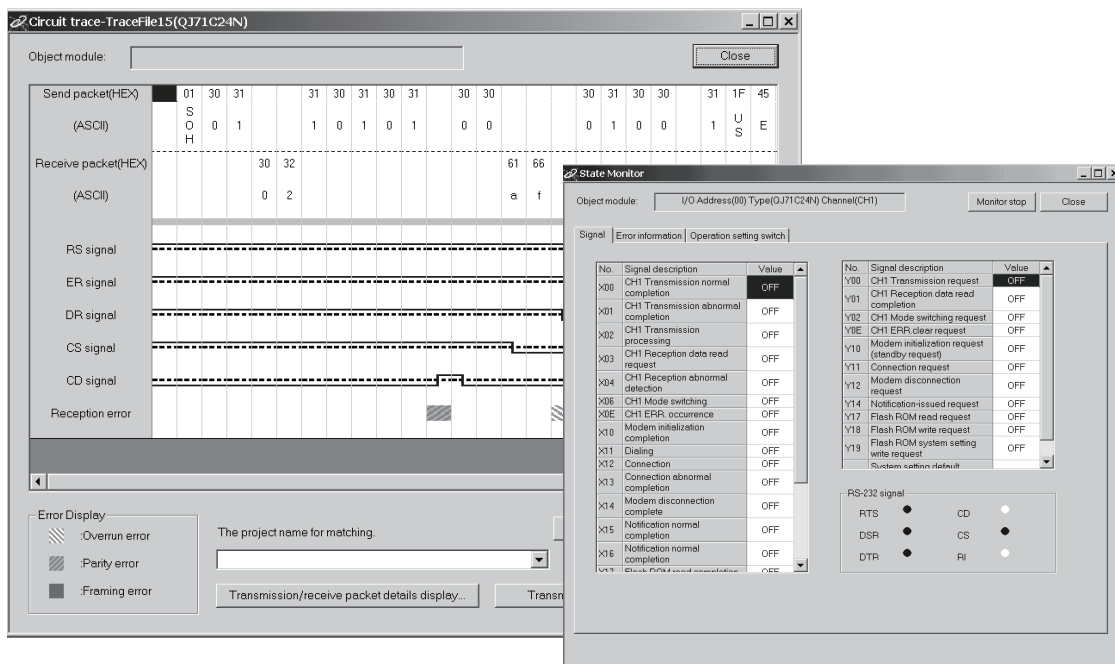

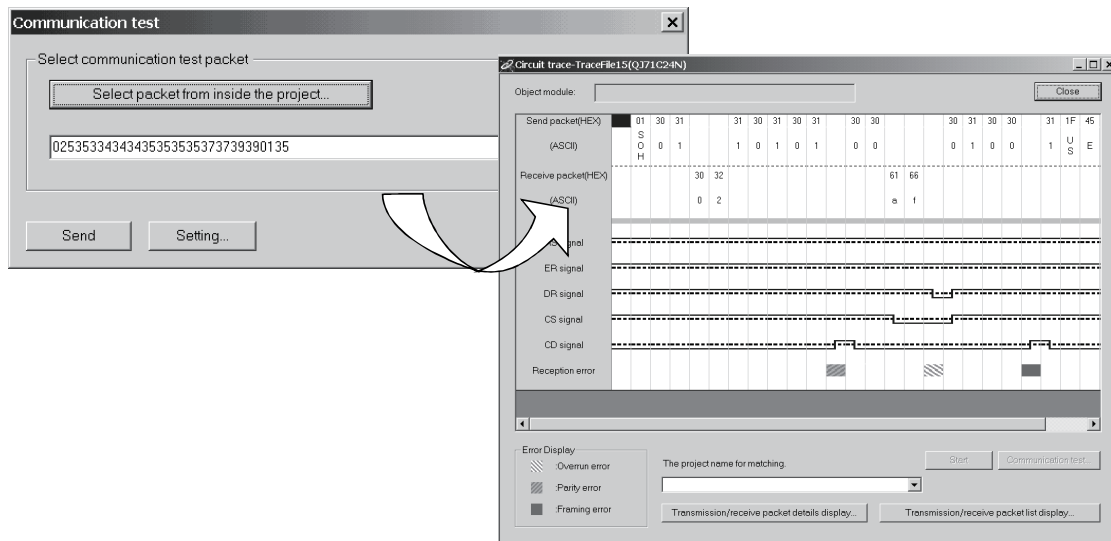

(a) Circuit trace

The transmission/receive packet data and communication signal wire condition between the C24 module and device controller can be traced.

1) Transmission/receive packet details display

The transmission/receive packet data obtained by circuit trace are displayed in detail on the basis of the packet information.

2) Transmission/receive packet list display

The transmission/receive packet data obtained by circuit trace are displayed separately in lists on a packet-by-packet basis.

(b) Communication test

Test transmission (any/set data) can be made from the C24 module to the device controller.

By starting the circuit trace and the following state monitor simultaneously, the packet communication data on the line can be confirmed.

(c) State monitor

The error status, communication signal wire condition, etc. of the C24 module can be monitored.

2 OPERATING ENVIRONMENT

This chapter explains the operating environment of the personal computer that uses the protocol FB support function.

Item	Peripheral device
Installation (add-in) target *1	Add-in to GX Developer Version 8 (English version) or later *2*3*4
Computer	Windows® -based personal computer
	CPU
	Required memory
	Refer to the following table "Operating system and performance required for personal computer".
Hard disk space	For installation
	For operation
	65MB or more
	20MB or more
Display	800 × 600 dots or more resolution *5
Operating system	Microsoft® Windows® 95 Operating System (English version) Microsoft® Windows® 98 Operating System (English version) Microsoft® Windows® Millennium Edition Operating System (English version) Microsoft® Windows NT® Workstation Operating System Version 4.0 (English version) Microsoft® Windows® 2000 Professional Operating System (English version) Microsoft® Windows® XP Professional Operating System (English version) Microsoft® Windows® XP Home Edition Operating System (English version) Microsoft® Windows Vista® Home Basic Operating System (English version) Microsoft® Windows Vista® Home Premium Operating System (English version) Microsoft® Windows Vista® Business Operating System (English version) Microsoft® Windows Vista® Ultimate Operating System (English version) Microsoft® Windows Vista® Enterprise Operating System (English version) Microsoft® Windows® 7 Starter Operating System (English version) Microsoft® Windows® 7 Home Premium Operating System (English version) Microsoft® Windows® 7 Professional Operating System (English version) Microsoft® Windows® 7 Ultimate Operating System (English version) Microsoft® Windows® 7 Enterprise Operating System (English version)

*1: Install GX Configurator-SC in GX Developer Version 8 or higher in the same language.

GX Developer (English version) and GX Configurator-SC (Japanese version) cannot be used in combination, and GX Developer (Japanese version) and GX Configurator-SC (English version) cannot be used in combination.

*2: The protocol FB support function cannot be used if it is added into GX Developer Version 7 or earlier.

*3: To use LCPU and L Series C24, use GX Developer Version 8.89T or later.

*4: To install GX Configurator-SC to a Windows® 7-based personal computer, use GX Developer Version 8.91V or later.

*5: Resolution of 1024 × 768 dots or more is recommended for Windows Vista® or Windows® 7.



- For precautions in installation of GX Configurator-SC for each operating system, refer to "Method of installing the MELSOFT Series" included in the utility package. For Windows Vista® and Windows® 7, refer to the technical bulletin: "Installation procedure, precautions, and corrective actions for problems regarding Windows Vista-based personal computer" and "Products compatible with Windows 7 and precautions for installation", as additional information.

Operating system and performance required for personal computer

Operating system	Performance required for personal computer	
	CPU	Required memory
Windows® 95 (Service Pack 1 or later)	Pentium® 300MHz or more	64MB or more
Windows® 98	Pentium® 300MHz or more	64MB or more
Windows® Me	Pentium® 300MHz or more	64MB or more
Windows NT® 4.0 Workstation (Service Pack 3 or later)	Pentium® 300MHz or more	64MB or more
Windows® 2000 Professional	Pentium® 300MHz or more	64MB or more
Windows® XP Professional	Pentium® 300MHz or more	128MB or more
Windows® XP Home Edition	Pentium® 300MHz or more	128MB or more
Windows Vista® Home Basic	Pentium® 1GHz or more	1GB or more
Windows Vista® Home Premium	Pentium® 1GHz or more	1GB or more
Windows Vista® Business	Pentium® 1GHz or more	1GB or more
Windows Vista® Ultimate	Pentium® 1GHz or more	1GB or more
Windows Vista® Enterprise	Pentium® 1GHz or more	1GB or more
Windows® 7 Starter	Pentium® 1GHz or more	1GB or more
Windows® 7 Home Premium	Pentium® 1GHz or more	1GB or more
Windows® 7 Professional	Pentium® 1GHz or more	1GB or more
Windows® 7 Ultimate	Pentium® 1GHz or more	1GB or more
Windows® 7 Enterprise	Pentium® 1GHz or more	1GB or more



- When Windows® XP, Windows Vista® or Windows® 7 is used, the following new functions cannot be used.
If any of the following new functions is used, this product may not operate normally.
 - Start of application in Windows® compatible mode
 - Fast user switching
 - Remote desktop
 - Big fonts (Details setting of Screen properties)
 Additionally, 64-bit Windows® XP, Windows Vista® and Windows® 7 are not available.
- In Windows Vista® and Windows® 7, log in as a user having User authority or higher.
- When Windows® 7 is used, the following new functions cannot be used.
 - Windows XP Mode
 - Windows Touch

3 FUNCTION LIST

This chapter explains the functions and menu of the protocol FB support function.

3.1 Function List

The functions of the protocol FB support function are listed below.

(1) Protocol FB support function

Function	Function outline	Reference Section
Module setting	Make the initial setting of the module used with the protocol FB support function. Used at the time of protocol FB conversion.	Section 7.1
Packet construction information setting	Set the packet construction elements (message format) of the device controller.	Section 7.2.3
Packet data information setting	Set detailed data to the construction elements of the packet construction information to set the data for actual communication.	Section 7.2.4
Sequence information setting	Set the communication processing control type (send, receive, communication) and the packet data that matches that type to set the information for creation of a protocol FB.	Section 7.3
FB conversion of sequence information	Convert the specified sequence information into a protocol FB. The created protocol FB is inserted into the <<FB>> tab of GX Developer.	Section 7.4

(2) Debugging support functions

Function	Function outline	Reference Section
Circuit trace	Traces the transmission/receive packet data and communication signal wire condition. <ul style="list-style-type: none"> ▪ Transmission/receive packet details display The packet information is collated with the transmission/receive data obtained by circuit trace and the details of each packet are displayed. ▪ Transmission/receive packet list display The obtained transmission/receive packet data are displayed separately in lists on a packet-by-packet basis. 	Section 9.2
	<ul style="list-style-type: none"> ▪ Save/read of trace data Saves/reads the data obtained by circuit trace. 	Section 9.2.5
	Performs a communication test on any packet data from the C24 module to the device controller.	Section 9.3
State monitor	Monitors the error status, communication signal wire, etc. of the C24 module.	Section 9.4

The following table shows the modules to which the protocol FB support functions can be applied and their function ranges.

Applicable modules and function ranges

Applicable module		Protocol FB support function	Debugging Support Function		
			Circuit trace	Communication test	State monitor
Q series C24 modules	QJ71C24, QJ71C24-R2	○	×	×	○
	QJ71C24N, QJ71C24N-R2, QJ71C24N-R4	○	○	○	○
	LJ71C24, LJ71C24-R2	○	○	○	○

3.2 Menu List

The following table indicates a menu list of GX Configurator-SC.

Menu		Shortcut Keys	
Project	New project	Ctrl + N	
	Open project	Ctrl + O	
	Close project	—	
	Save	Ctrl + S	
	Save as	—	
	Delete project	—	
	Change module type	—	
	Print	Ctrl + P	
	Exit protocol FB support function	—	
Edit	Cut	Ctrl + X	
	Copy	Ctrl + C	
	Past	Ctrl + V	
	Module setting	—	
	Packet information	New Packet information	—
		Open Packet construction information	—
		Open Packet data information	—
		Duplicate Packet information	—
		Rename Packet information	—
		Delete Packet information	—
	Sequence information	New Sequence information	—
		Open Sequence information	—
		Sequence information FB conversion	—
		Duplicate Sequence information	—
		Rename Sequence information	—
Delete Sequence information		—	
Input and Output variable check		—	
View	Toolbar	—	
	Guide toolbar	—	
	Status bar	—	
	Project tree	—	
Debug support functions	Module selection	—	
	Circuit trace	Circuit trace	—
		Open circuit trace file	—
		Save as circuit trace file	—
		Circuit trace option	—
State monitor	—		
Window	Cascade	—	
	Tile horizontally	—	
	Arrange icons	—	
	Close all windows	—	
Help	Product information	—	

4 SCREEN DISPLAY

This chapter explains the screen display and names of the protocol FB support function.

4.1 Screen Display

The protocol FB support function consists of the project tree area, which shows a data configuration, and the function screen area.

The basic screen display of the protocol FB support function is shown below.

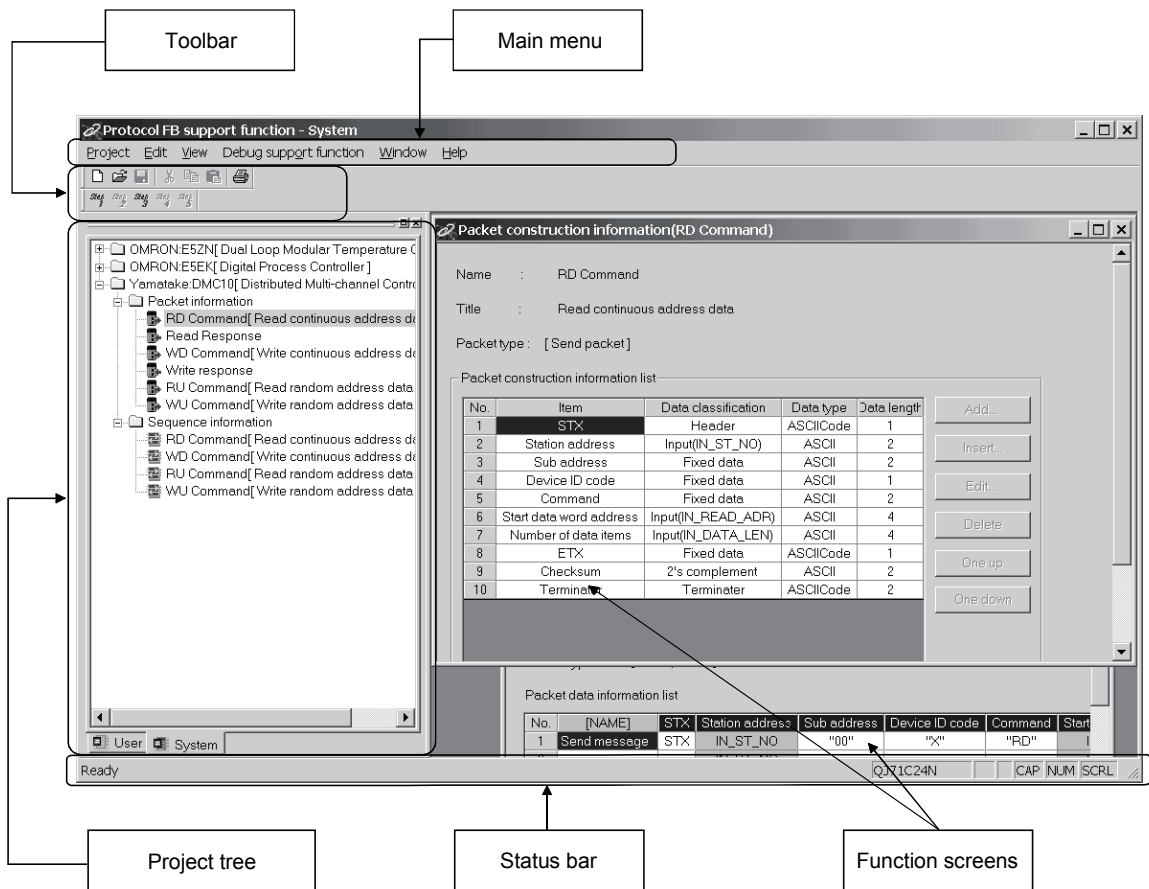

4

The following table indicates the names and functions.

Name	Function
Main menu	Select the menu item.
Toolbar	Click the selected button to execute the function.
Project tree	Manage various data of the system/user project.
Function screen	Module setting, packet construction information setting, packet data information setting, sequence information setting screens, etc. are available.
Status bar	Displays various status. Move the cursor over any of the buttons to display its guidance.







4.2 Toolbar

The toolbar consists of the tool buttons and guide tool buttons.

When the cursor is moved over any of the buttons, the tool tip is displayed, and at the same time, its guidance is displayed on the status bar.

The toolbar can be displayed or hidden by choosing [View] → [Toolbar].





The following table lists the tool buttons.

Tool Button	Tool Tip	Guidance
	New project	Create a new project.
	Open project	Open the existing project.
	Save	Save the project over the old one.
	Cut	Cut the selected data.
	Copy	Copy the selected data.
	Paste	Past the selected data.
	Print	Print the project data.

The guide tool buttons display the protocol FB creating procedure in Step 1 to Step 5.

A protocol FB can be created by making setting in order of Step 1 to Step 5.

The following table lists the guide tool buttons.

Guide Tool Button	Tool Tip	Guidance
	Open Module Setting	Open the module setting screen.
	New Packet information	Create new packet information.
	Open packet data information	Open the packet data information.
	New sequence information	Create new sequence information.
	FB conversion of sequence information	Convert the sequence information to generate the user FB.

4.3 Status Bar

The status bar displays status data.

The status bar can be displayed or hidden by choosing [View] → [Status bar].

 **DISPLAY/SETTING SCREEN**

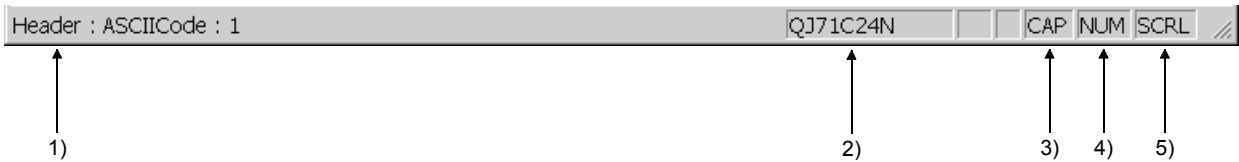

 **DISPLAY/SETTING DETAILS**

No.	Display/Setting Details
1)	Displays the guidance and packet data information item setting information.
2)	Displays the model name of the C24 module.
3)	Displays the Caps Lock status.
4)	Displays the Num Lock status.
5)	Displays the Scroll Lock status.

4.4 Project Tree

The project tree consists of a system project tree and user project tree.
 Display screen switching is executed by clicking the tab.
 The system project indicates the packet construction information, packet data information and sequence information for various device controllers registered at installation of GX Configurator-SC.

4.4.1 System project tree



PURPOSE

To display the packet construction information, packet data information and sequence information of various device controllers already entered.



BASIC OPERATION

1. Click the <<System>> tab in the project tree.
2. The system project tree is displayed.



DISPLAY/SETTING SCREEN

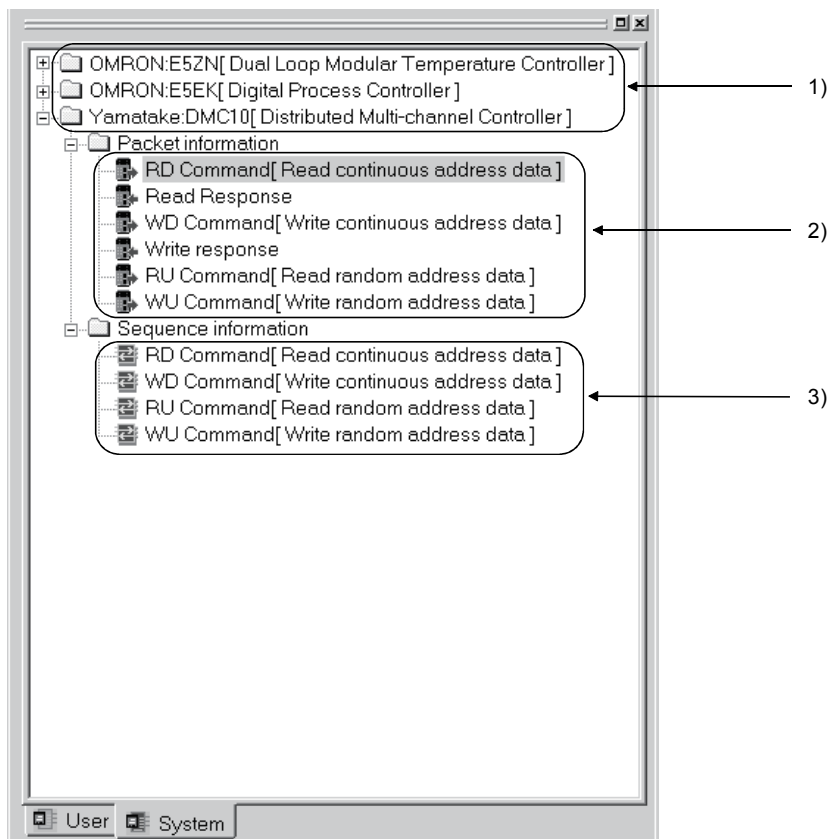

 **DISPLAY/SETTING DETAILS**

No.	Item	Display/Setting Details
1)	Device controller name	The entered device controller names are displayed.
2)	System packet information name	The system packet information names are displayed.
3)	System sequence information name	The system sequence information names are displayed.

4.4.2 User project tree

 **PURPOSE**

To display the packet information and sequence information of the project created by the user.

 **BASIC OPERATION**

1. Click the <<User>> tab in the project tree.
2. The user project tree is displayed.

 **DISPLAY/SETTING SCREEN**

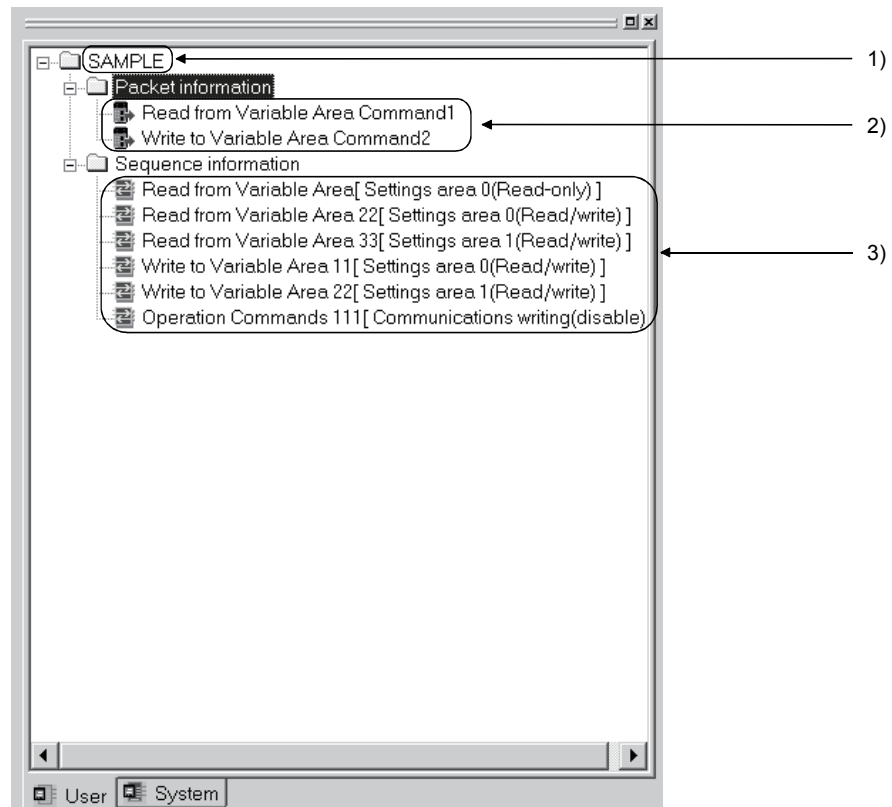

*DISPLAY/SETTING DETAILS*

No.	Item	Display/Setting Details
1)	User project name	The project names set by the user are displayed.
2)	User packet information name	The user packet information names created by the user are displayed.
3)	User sequence information name	The user sequence information names created by the user are displayed.

5 START AND END OF PROTOCOL FB SUPPORT FUNCTION AND PROJECT CREATION

This chapter explains the methods for starting and ending the protocol FB support function and the functions required to create a project.

REMARK

Unless otherwise specified, a "project" indicates the "project of the protocol FB support function".

Point

- If using the protocol FB support function, select "Use label" when creating a new project with GX Developer. If "Do not use label" is selected, only the debugging support functions can be used.
- The protocol FB support function can be used when the project file of GX Developer Version 8 or later is used with the QCPU (Q mode)/LCPU.

5.1 Starting the Protocol FB Support Function



PURPOSE

To start the protocol FB support function from GX Developer.



BASIC OPERATION

1. Select "Use label" with GX Developer and create a new project.
2. Click the [Tools] → [FB support function] → [Protocol FB support function] menu.
3. The protocol FB support function starts.



DISPLAY/SETTING SCREEN

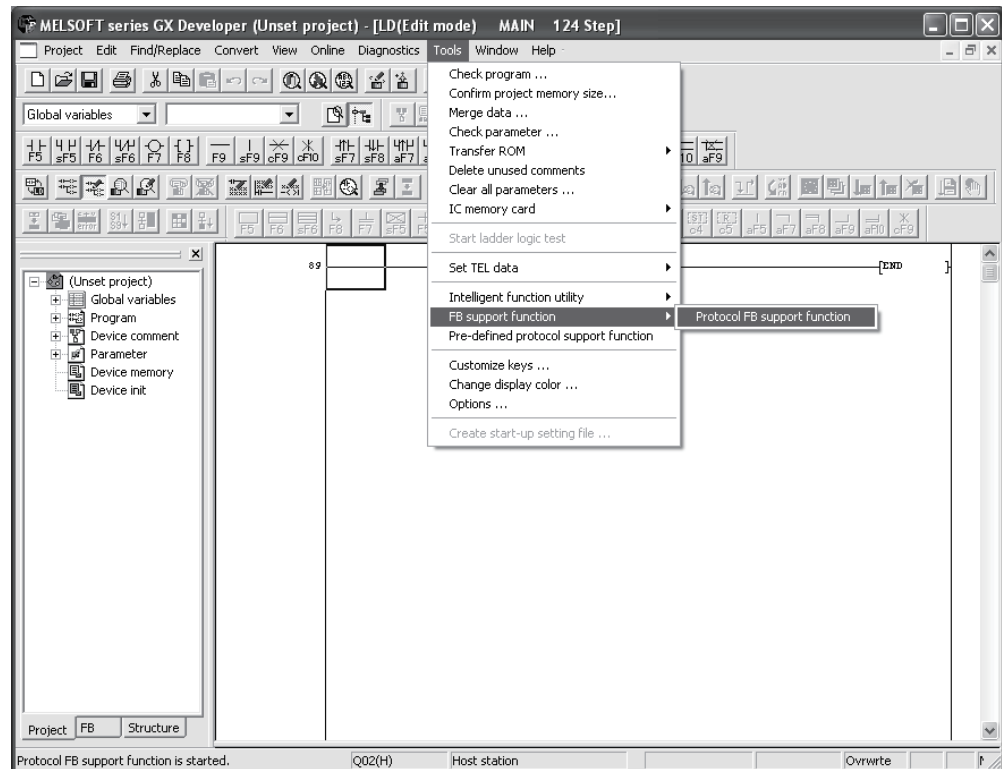

The menu display may differ slightly depending on the version of GX Developer.



- If "Do not use label" is selected when creating a new project with GX Developer, only the debugging support functions can be used.

5.2 Exiting the Protocol FB Support Function



PURPOSE

To end the protocol FB support function.



BASIC OPERATION

Click the [Project] → [Exit Protocol FB Support Function] menu.



DISPLAY/SETTING SCREEN

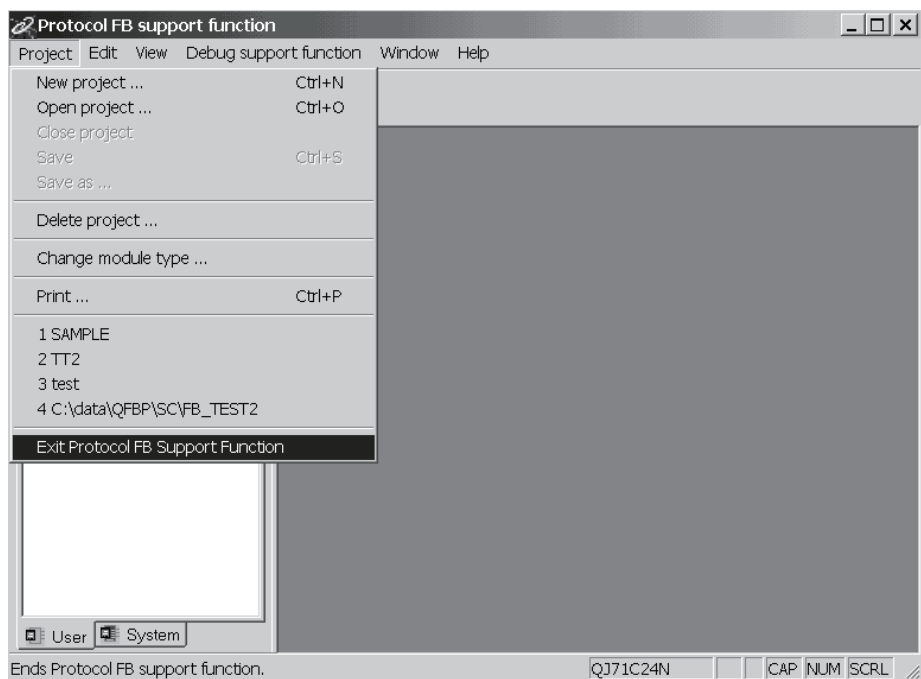

5.3 Creating a Project

The following indicates a project function list.

Function	Function outline
New project	Creates a new project.
Open project	Opens the existing project.
Close project	Closes the currently open project.
Save project	"Saves" or "Saves as" the currently edited project.
Delete project	Deletes the project.
Change module type	Changes the object module of the currently open project.



Module information, packet information and sequence information are saved into the project.

5.3.1 Creating a new project



PURPOSE

To create a new project of the protocol FB support function. The created project is inserted into the user project tree.



BASIC OPERATION

1. Click the [Project] → [New project] menu ().
2. Select the "Module type" on the New project screen.
3. Set the "Project path".
4. Set the "Project name".
5. Set the "Title".
6. Click the button.
7. A new project is created.

REMARK

"Project file name specification" can be done either before or after program creation.

 **DISPLAY/SETTING SCREEN**

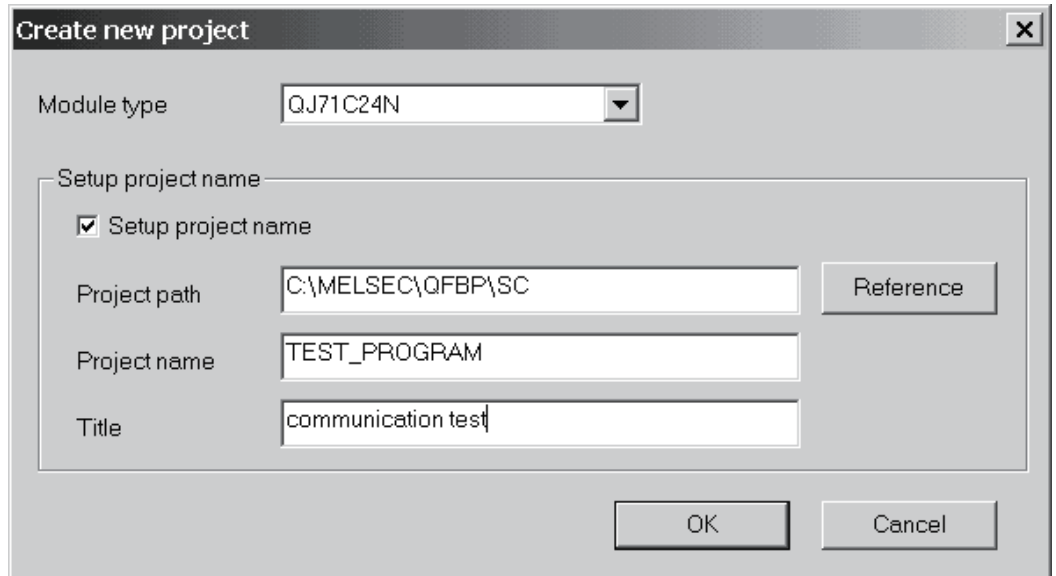

 **DISPLAY/SETTING DETAILS**

Item	Display/Setting Details
Module type	Select the module type to be used in the project. Any of the following modules can be selected. [For QCPU (Q mode)] <ul style="list-style-type: none"> · QJ71C24N · QJ71C24N-R2 · QJ71C24N-R4 · QJ71C24 · QJ71C24-R2 [For LCPU] <ul style="list-style-type: none"> · LJ71C24 · LJ71C24-R2
"Project name setting" check box	Checking the check box enables input to the following items.
Reference button	Displays the project reference screen.
Project path	Set the path of the new project. The usable number of characters is within 150 characters including those of the project name.
Project name	Set the name of the new project. The usable number of characters is within 32 characters. (Note that the project name cannot be set if the number of characters including that of the project path exceeds 150.)
Title	Set the title of the new project.

REMARK

Refer to Appendix 2 for the restrictions on the names (such as the project name) to be set.

5.3.2 Opening the project



PURPOSE

To read the existing project.



BASIC OPERATION

1. Click the [Project] → [Open project] menu ().
2. Click the project name.
3. Click the button.

5.3.3 Closing the project



PURPOSE

To close the open project file.



BASIC OPERATION

1. Click the [Project] → [Close project] menu.
2. If the setting has been changed, the project save confirmation screen is displayed.
 - Click the button to save and close the project.
 - Click the button to close the project without saving it.

5.3.4 Saving the project



PURPOSE

To save the currently edited project file.



BASIC OPERATION

- (1) Saving the project over the old one
 1. Click the [Project] → [Save] menu ().
 2. The currently edited project file is saved over the old one.

- (2) Saving the project with a name
 1. Click the [Project] → [Save as] menu.
 2. Set the "Project path" and "Project name".
 3. Click the button.
 4. The currently edited project file is saved with a name.

5.3.5 Deleting the project of the protocol FB support function



PURPOSE

To delete the project file.



BASIC OPERATION

1. Click the [Project] → [Delete project] menu.
2. Specify the "Drive/Path" and "Project name" to be deleted.
3. Click the button.
4. As the project deletion confirmation screen is displayed, click the button.
5. The project is deleted.

5.3.6 Changing the module type



PURPOSE

To change the type of the preset C24 module.



BASIC OPERATION

1. Click the [Project] → [Change module type] menu.
2. Select a new module type.
3. After the setting is completed, click the **OK** button.
The module type is changed.



DISPLAY/SETTING SCREEN

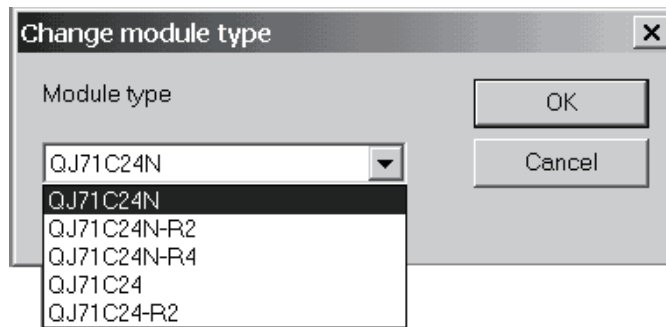

DISPLAY/SETTING DETAILS

Item	Display/Setting Details
Module type	<p>Select a new module type. Any of the following modules can be selected.</p> <p>[For QCPU (Q mode)]</p> <ul style="list-style-type: none"> · QJ71C24N · QJ71C24N-R2 · QJ71C24N-R4 · QJ71C24 · QJ71C24-R2 <p>[For LCPU]</p> <ul style="list-style-type: none"> · LJ71C24 · LJ71C24-R2



When the module type is changed, the following data return to the default values.

- Transmission speed of module information

6 PROTOCOL FB CREATION OPERATING PROCEDURE

6.1 Protocol FB Construction Data

The protocol FB support function creates protocol FBs for communication with the device controller. Make the following settings to create protocol FBs.

- (1) Module setting
- (2) Creation of send/receive FBs
(This operation is not required when the system project is used.)

The following shows the purpose and entry procedure of each data.

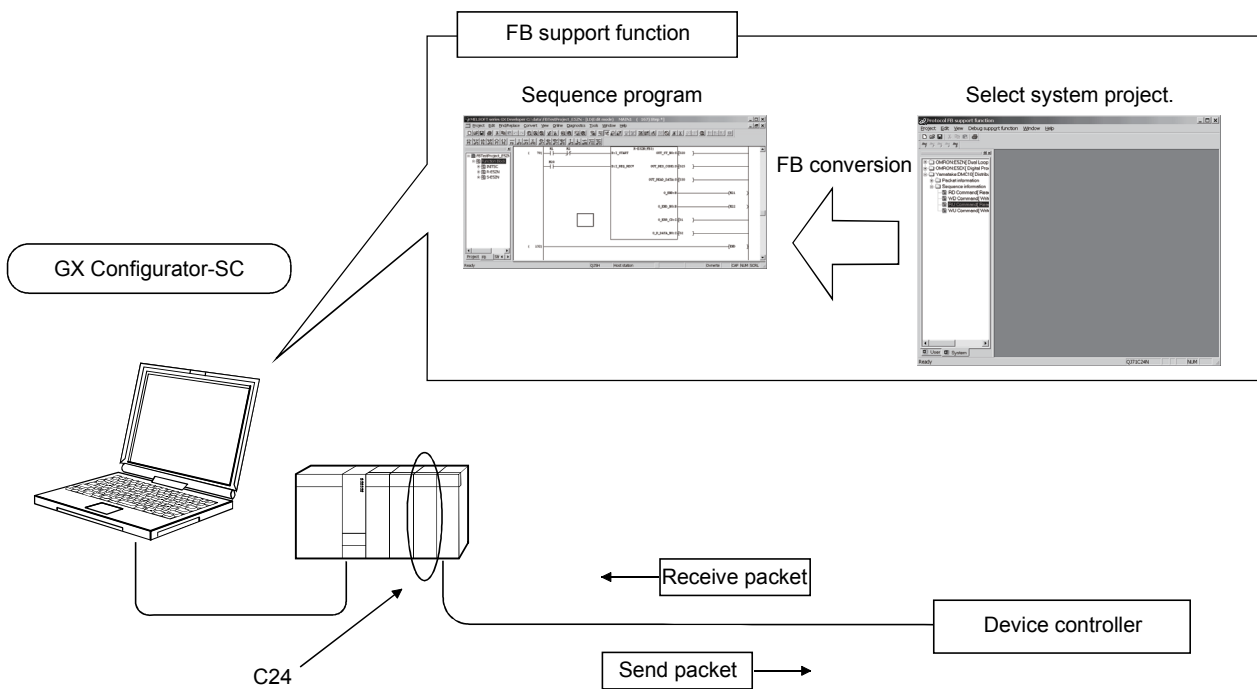

(1) Module setting

Module setting		
Kind	Item	CH1
Mode switching	Data bit	7bit
	Parity bit	Yes
	Odd/even parity	Odd
	Stop bit	1bit
	Sum check code	No
Transmission control	Transmission speed	300bps
	DTR/DSR control	DTR/DSR
	DC1/DC3 control	No control
	DC1 code	11h
	DC3 code	13h
	DC2/DC4 control	No control
Communication control	DC2 code	12h
	DC4 code	14h
Half duplex communication control	CD terminal check	Check
	Communication system	Full duplex
	Simultaneous transmission priority/non-priority	0 (x100ms)
	Retransmission time transmission method	Do not resend.

Set the parameters necessary for the initial setting of the C24 module. The settings are reflected on the "Send/receive data" and "Module initialization FB".

For details, refer to "Section 7.1 Module Setting".

(2) Creation of send/receive FBs

To create send/receive FBs, it is required to set the packet construction information, packet data information and sequence information.

(a) Packet construction information

Entry the structure (header, fixed data, terminator, etc.) of the device controller to be communicated with.

(b) Packet data information

Entry the data to be transmitted (actual message) into the packet construction information entered in (a).

(c) Sequence information

Entry the data to be transmitted. By performing the FB conversion of this sequence information, a protocol FB for communication of the entry data is created.

The following shows the set data that comprise send and receive FBs.

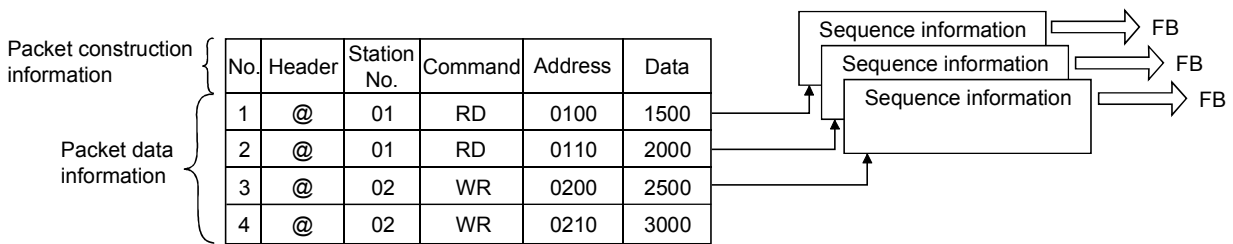

6.2 Communication Control Program Creating Procedure

This section explains the procedure for creating a communication control program using the protocol FB support function.
 When the target device controller is in the system project, use the system project. Protocol FBs can be created easily.
 When the target device controller is not in the system project, protocol FBs can be created by modifying the system project or creating a new project.
 The following flowchart indicates the creating procedure.

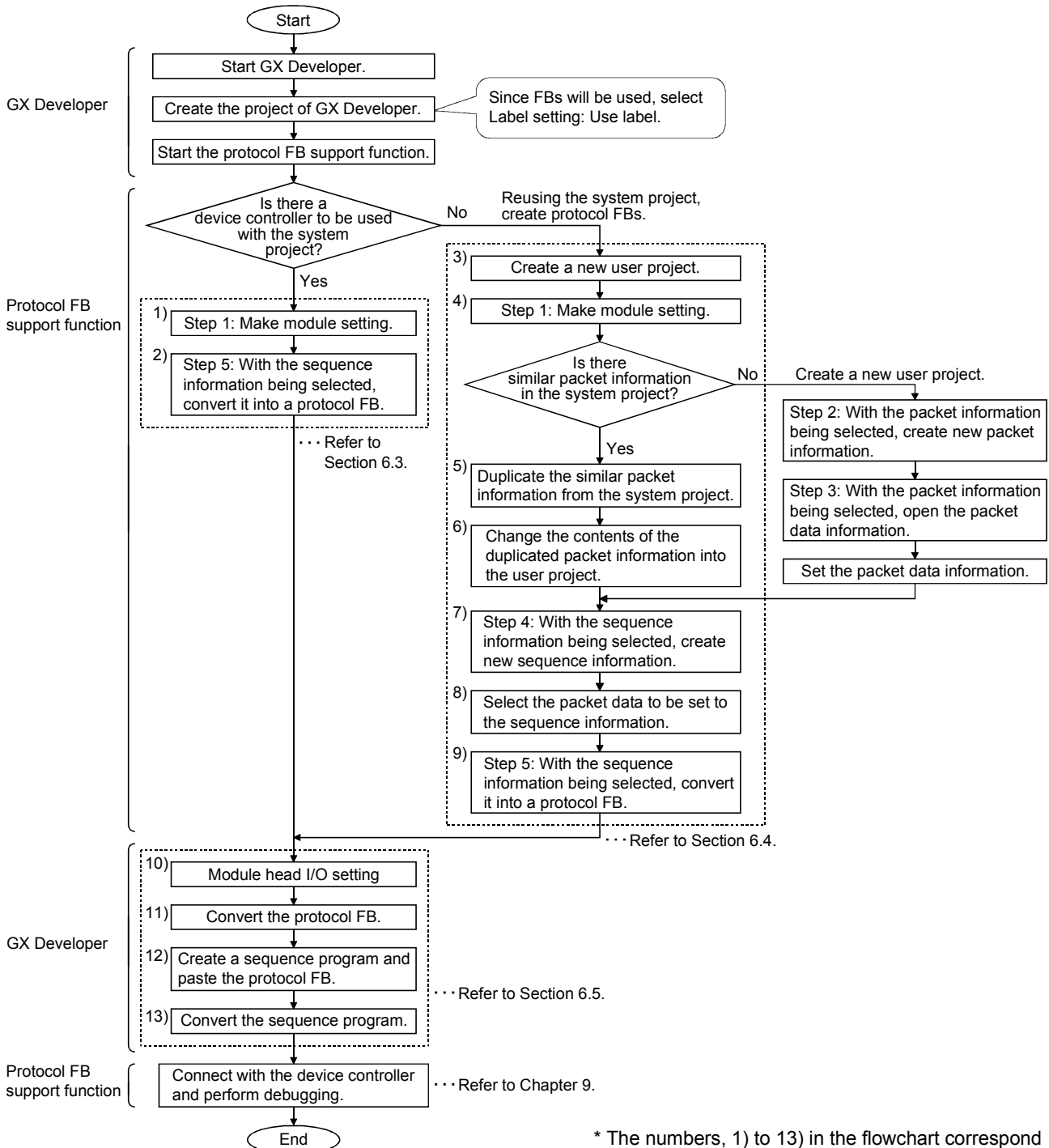

* The numbers, 1) to 13) in the flowchart correspond to 1) to 13) shown in section 6.3 to 6.5.

6.3 Operating Procedure for Use of System Project

The operating procedure for use of the system project will be explained using the actual screen as an example.

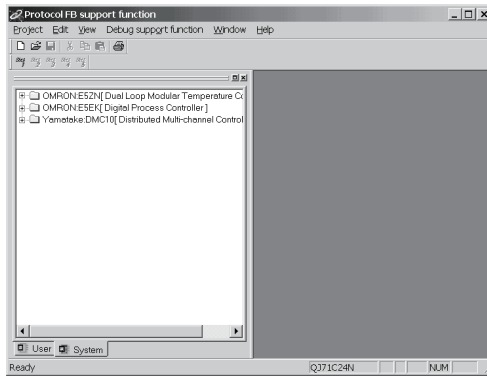

Starting the protocol FB support function selects the <<System project>> tab.



1) Make module setting.

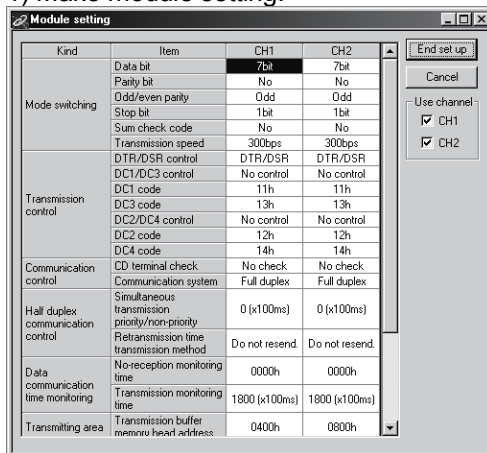

Operation:

Click or choose [Edit] → [Module setting].

Make the initial setting of the C24 module, and click the [End set up] button.

REMARK

Executing [FB conversion of sequence information] reflects the settings of the channel, which has been specified as "Channel" on the FB conversion check screen, in "Module initialization FB (INITSC)".



2) Select the sequence information from the system project.

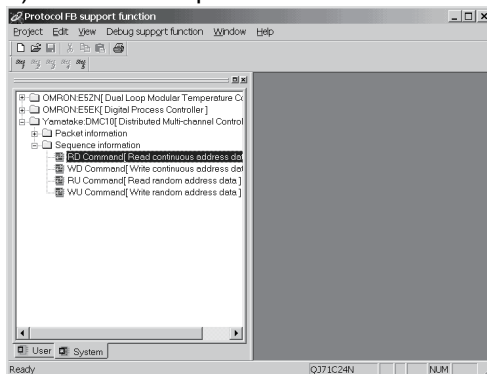

Operation:

Select the device controller to be communicated with from among the sequence information in the system project tree.



Convert into a protocol FB.

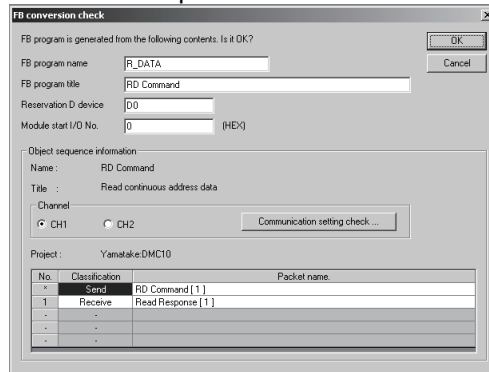

Operation:

Click  or choose [Edit] → [Sequence information] → [FB conversion of sequence information].

Input the FB program name, etc. and click the **OK** button.

REMARK

This will create an FB program for the channel specified in "Channel".

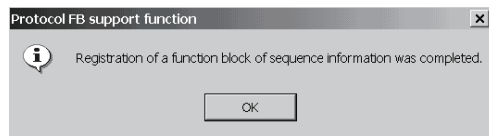

The protocol FB and module initialization FB are inserted into the <<FB>> tab of GX Developer.

Inserted into GX Developer.

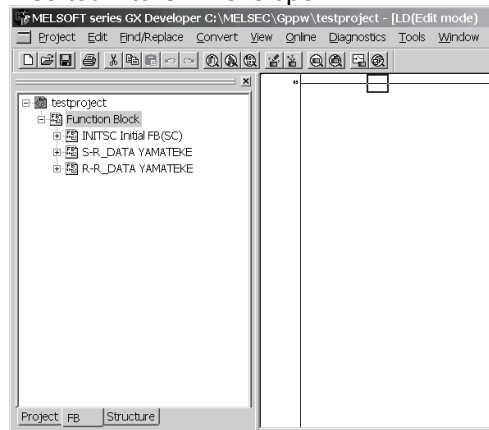

Precautions for creating multiple module initialization FBs

At the time of [FB conversion of sequence information], a module initialization FB is created under the FB program name of "INITSC". If the module initialization FB (INITSC) exists in a GX Developer's project, the new FB is overwritten to the existing one.

Therefore, when multiple module initialization FBs are needed for respective applications or channels, change the FB program name on GX Developer after [FB conversion of sequence information].

6.4 Operating Procedure for Use of User Project

When the system project does not have the target device controller, create a user program by reusing the system project or by creating all information such as packet information and sequence information.

This section explains the method of reusing the system project using the actual screen as an example.

3) Create a new user project.

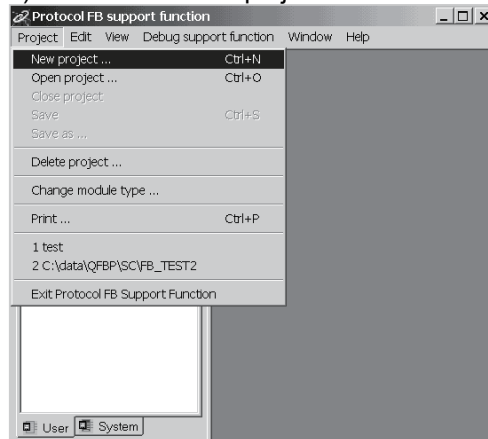

Operation:

Choose [Project] → [New project].

A new user project is created.



4) Make module setting.

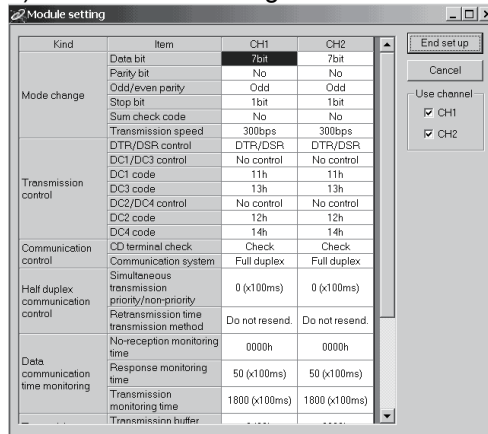

Operation:

Click **Step 3** or choose [Edit] → [Module setting].

Make the initial setting of the C24 module, and click the **End set up** button.

REMARK

Executing [FB conversion of sequence information] reflects the settings of the channel, which has been specified as "Channel" on the FB conversion check screen, in "Module initialization FB (INITSC)".



5) Duplicate the packet information from the system project.

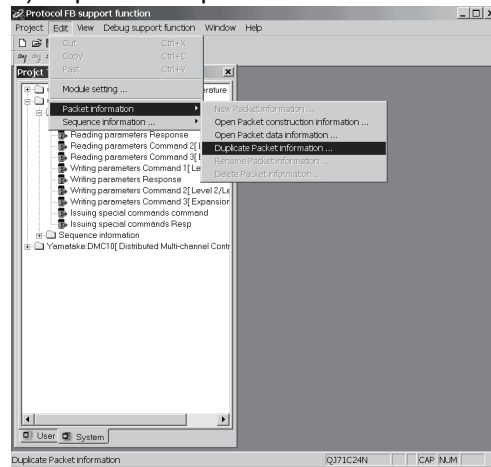

Operation:

Choose [Edit] → [Packet information] → [Duplicate Packet information].

From the system project, select the packet information similar to the protocol of the target device controller and duplicate it in the user project.

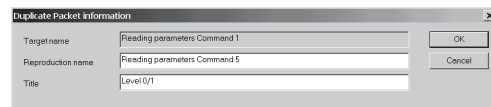

Set the packet information name of the duplication destination.



6) Change the duplicated packet information into the user project.

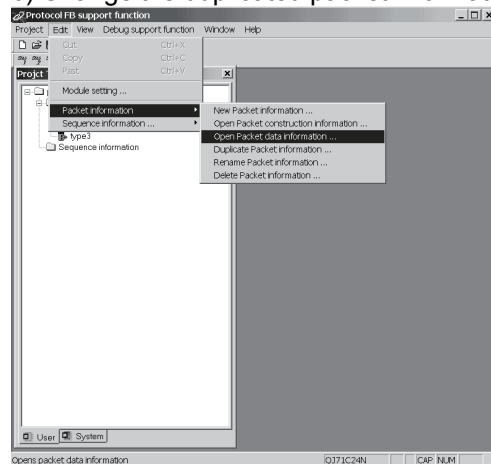

Operation:

Choose [Edit] → [Packet information] → [Open packet data information].

The packet data information opens.



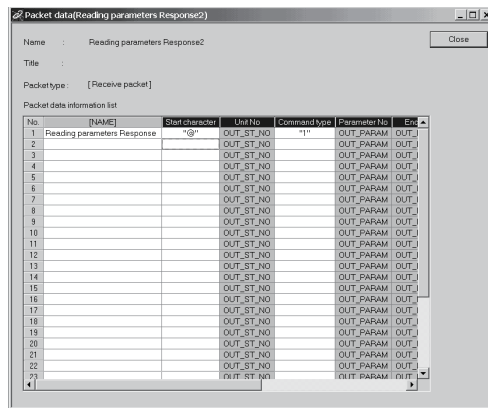

Set the packet data.

For details, refer to "Section 7.2 Packet Information".



7) Create new sequence information.

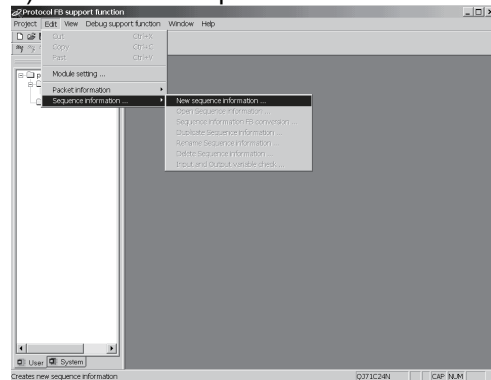

Operation:

Click or choose [Edit] → [Sequence information] → [New sequence information].

New sequence information is created.



8) Set the packet data to the sequence information.

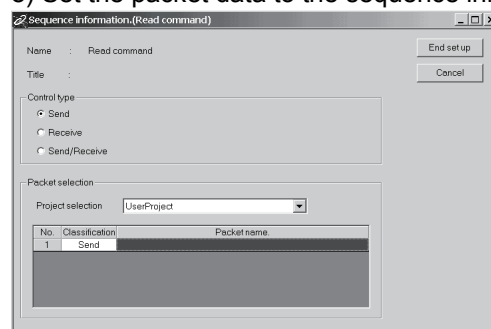

Double-click "Packet name".

The packet information screen opens.



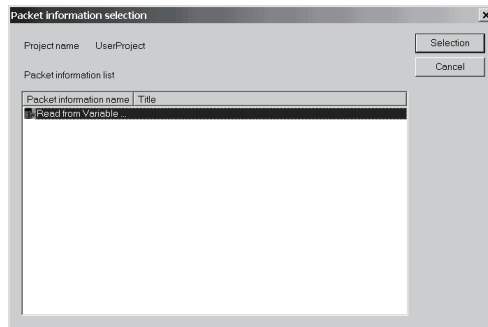

Select the packet information.

Select the packet to create a protocol FB.

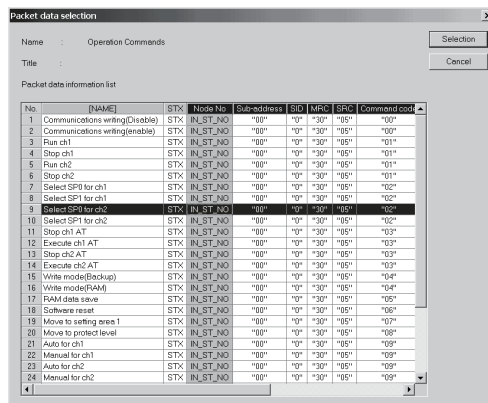

Operation:

Select the packet data information.

The packet data selected here is created as a protocol FB.

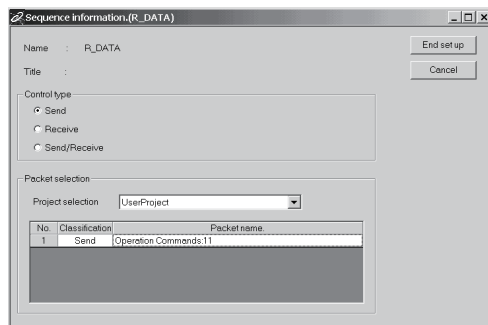

The packet data is set to the sequence information.



9) Convert into a protocol FB.

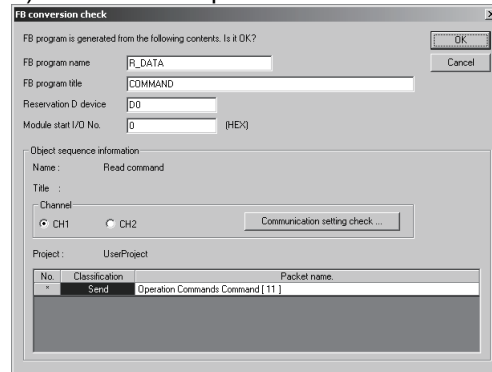

Operation:

Click **Step 3** or choose [Edit] → [Sequence information] → [FB conversion of sequence information].

Input the FB program name, etc. and click the **OK** button.

REMARK

This will create an FB program for the channel specified in "Channel".

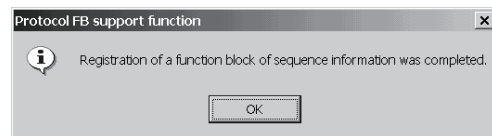

The protocol FB and module initialization FB are inserted into the <<FB>> tab of GX Developer.

Inserted into GX Developer.

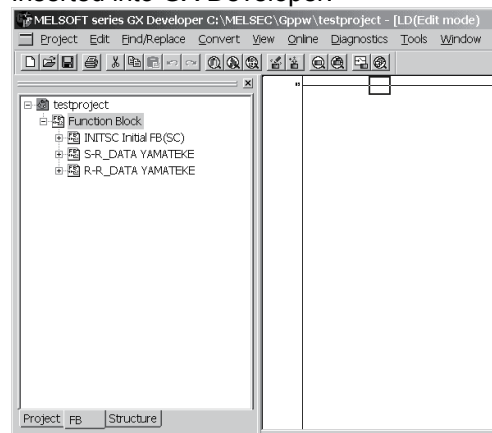

Point

Precautions for creating multiple module initialization FBs

At the time of [FB conversion of sequence information], a module initialization FB is created under the FB program name of "INITSC". If the module initialization FB (INITSC) exists in a GX Developer's project, the new FB is overwritten to the existing one.

Therefore, when multiple module initialization FBs are needed for respective applications or channels, change the FB program name on GX Developer after [FB conversion of sequence information].

6.5 Operating Procedure for Utilization of Converted FB on GX Developer

The procedure for pasting the protocol FB to a sequence program to create a communication control program will be explained using the actual screen as an example.

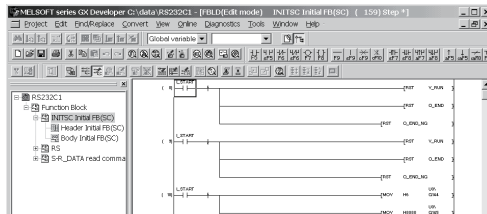

The protocol FB is inserted into the <<FB>> tab.

The inserted FB names are the FB name specified in "FB conversion of sequence information" and INITSC (initialization FB).



10) Module head I/O setting

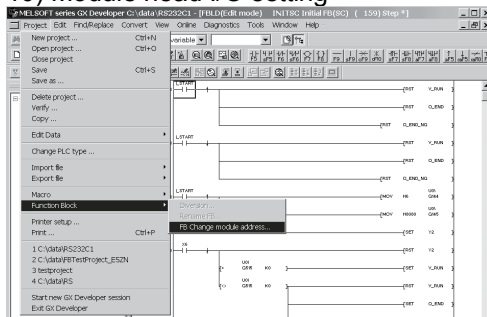

Operation:

Choose [Project] → [Function Block] → [FB Change module address].

The protocol FB has been created with the C24 module installed on Slot 0. If it is not installed on Slot 0, change the module head I/O.

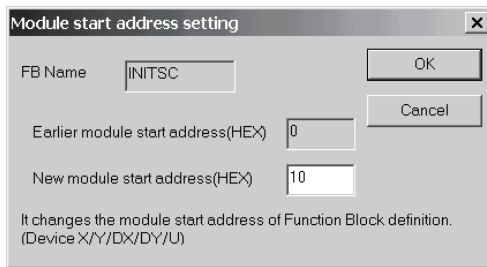

Operation:

Input the module head I/O where the C24 module is installed.

The example assumes that the module is installed on Slot 1.



11) Convert (compile) the protocol FB.

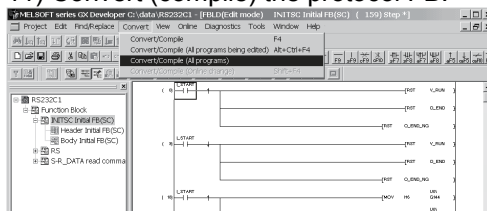

Operation:

[Convert] → [Convert/Compile (All programs)].

Since the protocol FB has not yet been convert (not yet been compiled), convert (compile) it before use.



12) Create a sequence program and paste the protocol FB.

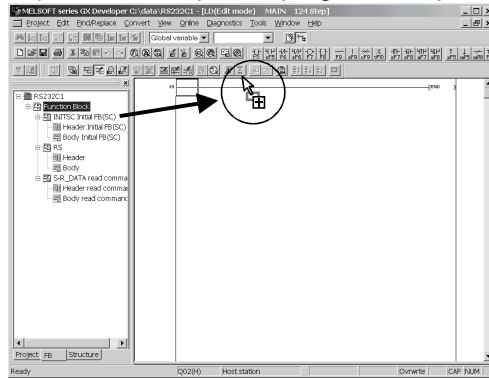

Operation:

- (1) Put the sequence program in the edit condition.
- (2) Open the <<FB>> tab and drag the desired program FB to the sequence program.
- (3) Create the I/O area of the pasted protocol FB to complete the communication control program.



13) Convert the sequence program.

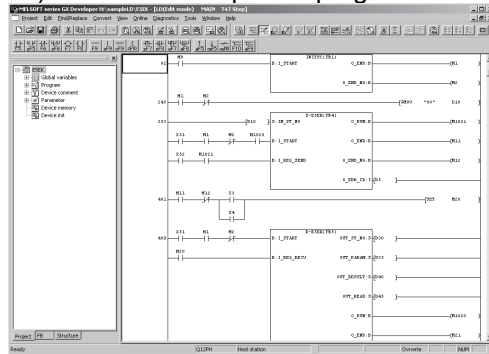

The protocol FB is pasted to the sequence program.

Operation:

[Convert] → [Convert/Compile].

Since the sequence program has not yet been convert (not yet been compiled), convert (compile) it before use.

7 SETTING OF PROTOCOL FB DATA

7.1 Module Setting



PURPOSE

To set various parameters necessary for the initial setting of the C24 module. The settings are reflected on the "Module initialization FB" and "Protocol FB" at the FB conversion of sequence information.

Various parameters are as indicated below.

- Mode change
- Transmission control
- Communication control
- Half duplex communication control
- Data communication time monitoring
- Transmitting area
- Data reception
- Reception area



BASIC OPERATION

1. Click the [Edit] → [Module setting] menu ().
2. Set various parameters and used channels on the Module setting screen.
3. Click the **End set up** button.
4. The module information is set.



DISPLAY/SETTING SCREEN

Kind	Item	CH1	CH2
Mode switching	Data bit	7bit	7bit
	Parity bit	No	No
	Odd/even parity	Odd	Odd
	Stop bit	1bit	1bit
	Sum check code	No	No
	Transmission speed	300bps	300bps
Transmission control	DTR/DSR control	DTR/DSR	DTR/DSR
	DC1/DC3 control	No control	No control
	DC1 code	11h	11h
	DC3 code	13h	13h
	DC2/DC4 control	No control	No control
	DC2 code	12h	12h
Communication control	CD terminal check	No check	No check
	Communication system	Full duplex	Full duplex
Half duplex communication control	Simultaneous transmission priority/non-priority	0 (x100ms)	0 (x100ms)
	Retransmission time transmission method	Do not resend.	Do not resend.
Data communication time monitoring	No-reception monitoring time	0000h	0000h
	Transmission monitoring time	1800 (x100ms)	1800 (x100ms)
Transmitting area	Transmission buffer memoru head address	0400h	0800h



DISPLAY/SETTING DETAILS

No	Item	Display/Setting Details
1)	Module setting items	Set the setting items of the module. The input methods are as follows. · Decimal : 0 to 9 · Hexadecimal : 0 to 9, A to F, a to f
2)	Use channel	Set the used channels in the check boxes.

Point

- The module can be initialized using either of the "module initialization FB" and "module initialization by intelligent function utility" (hereafter abbreviated to the "module initialization by utility"). Note the following points since the initialization timing differs.

"Module initialization FB"

Initializes the module when the module initialization FB is executed. Use this FB to initialize the module during program execution.

"Module initialization by utility"

Initializes the module when the CPU is reset.

Since matching with the protocol FB may be lost, do not use this FB when using the protocol FB.

- If the module is not initialized with the "module initialization FB", always make module setting.

7.2 Packet Information

Set the packet construction information (message format) and packet data (message) for communication with the device controller.

7.2.1 Creating new packet information



PURPOSE

To create new packet construction.
 New packet construction cannot be created in the system project. Execute this function in the user project.



BASIC OPERATION

1. Click the [Edit] → [Packet information] → [New Packet information] menu ().
2. The Create new packet information screen is displayed.
3. Set the "Name", "Title" and "Packet type", and click the **OK** button.



DISPLAY/SETTING SCREEN

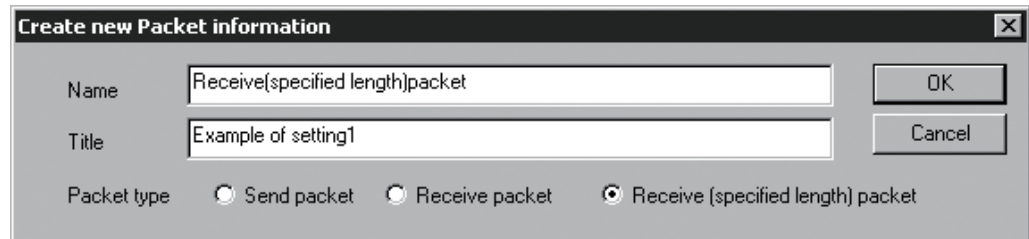

DISPLAY/SETTING DETAILS

Item	Display/Setting Details
Name	Set the name of packet information. The number of usable characters is within 32. For restrictions on name, refer to Appendix 2.
Title	Set the title of packet information. The number of usable characters is within 32. For restrictions on name, refer to Appendix 2.
Packet type	Select the packet type from the followings. Send packet/Receive packet/Receive (specified length) packet. The packet type cannot be changed after packet information creation.



Specifying Receive packet/Receive (specified length) packet

Specify either of the following types according to the packet construction or final data to be received.

(1) Receive packet

Specify this type to create a receive frame that includes header, any data and end judgment data.

The following shows the construction of the receive packet supported by GX Configurator-SC.

- Header + Any data^{*1} + End judgment data^{*2}

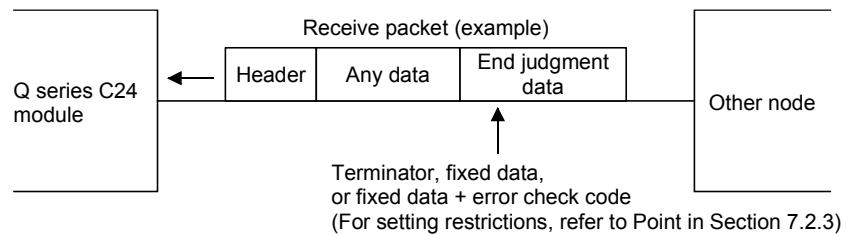

(2) Receive (specified length) packet

Specify this type to create a receive frame with fixed packet length, header and no end judgment data.

The following shows the construction of the receive (specified length) packet supported by GX Configurator-SC.

- Header + Any data^{*1}

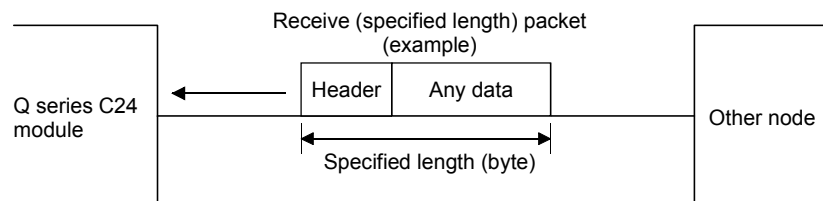

*1: Any data indicates the data located behind header of the packet sent from other node, or between the header and end judgment data. This data can be omitted. Fixed data and output variables are used as any data when receiving data.

*2: End judgment data is used to identify the final data of each packet when the C24 module receives and processes the packet (data array) sent from other node.

The following shows the combination of end judgment data.

- Terminator only
- Fixed data only
- Fixed data + error check code

For example, CR (code: 0DH) and ETX (code: 03H) data can be used as end judgment data.

7.2.2 Opening the packet construction information



PURPOSE

To read the packet construction information already set. Used to change the contents of the packet construction information.

The packet construction information of the system project cannot be changed. When it is desired to reuse it, make a duplicate.

For details, refer to "Section 7.2.5 Duplicating the packet information".



BASIC OPERATION

1. Click the [Edit] → [Packet information] → [Open Packet construction information] menu ().
2. The Packet construction information screen is displayed.

7.2.3 Setting the packet construction information

**PURPOSE**

To set each item of the packet construction (message format). The protocol FB support function sets the packet on the basis of this information.

The setting items are the item name, data classification, data type, and data length.

**BASIC OPERATION**

1. Click the [Edit] → [Packet information] → [Open Packet construction information] menu ().
2. The Packet construction information screen is displayed.
3. Click the [Add] or [Insert] button to display the Packet construction information setting screen.
4. After the setting of the Packet construction information setting screen is completed, click the [Setting] button.
5. The data are set to the Packet construction information screen.
6. Click the [Close] button on the Packet construction information screen.

**DISPLAY/SETTING SCREEN**

Packet construction information(Receive(specified length)packet)

Name : Receive(specified length)packet

Title : Example of setting1

Packet type [Receive (specified length) packet] Number of specified length data

Packet construction information list

No.	Item	Data classification	Data type	Data length
1	Header	Header	ASCIICode	1
2	Number	Fixed data	ASCII	1

Buttons: Add.., Insert.., Edit.., Delete, One up, One down, Close



DISPLAY/SETTING DETAILS

Item	Display/Setting Details
Name	Display the name of the packet information.
Title	Display the title of the packet information.
Packet type	Display the packet type of the packet information.
Number of specified length data	Displays the data length set in the packet construction information setting only when the packet type is Receive (specified length) packet.
Packet construction information list	Displays the packet construction elements set in the packet construction information setting.
Add button	Adds the item of the packet construction. Displays the Packet construction information setting screen and sets the packet construction information. Data are inserted into the position one line lower than the cell containing the focus.
Insert button	Inserts the item of the packet construction. Displays the Packet construction information setting screen and sets the packet construction information. Data are inserted into the position one line higher than the cell containing the focus.
Edit button	Edits the item of the packet construction information already set.
Delete button	Deletes the specified item.
One up button	Moves the set packet construction information item one place up.
One down button	Moves the set packet construction information item one place down.



DISPLAY/SETTING SCREEN

Packet construction information setting

Item name setting
 Name: Setting Cancel

Data classification selection
 Header
 Terminator
 Fixed data(Set numerical value fixation.)
 Input variable (Input variable of FB)
 Output variable (Output variable of FB)
 Variable name:
 Error check code
 ▼
 A header(Head frame) is included in the calculation range.
 Do not include the fixed data prior to error check code in calculation range.

Data type selection
 ASCII(String) ASCII Code HEX

Data length selection
 1 byte Specification length ▲ ▼ Byte
 2 byte Fixed length
 4 byte



DISPLAY/SETTING DETAILS

Item	Display/Setting Details
Item name setting	Set the name of the item to be added or changed. The usable number of characters is within 32 characters.
Data classification selection	<p>Select the data classification to be added or changed with the radio button.</p> <p><In the case of Send/Receive packet></p> <p>(1) Header (2) Terminator (3) Fixed data (4) I/O variable</p> <p>Set the variable name corresponding to the I/O label of the protocol FB after FB conversion (compile).</p> <p>(5) Error check code</p> <p>Set the error check code type and calculation range.</p> <p>a) Error check code type</p> <ul style="list-style-type: none"> · Horizontal parity (2 bytes) ASCII · Horizontal parity (1 byte) BIN *¹ · 2's complement (2 bytes) ASCII · SUM (1 byte) BIN · SUM (2 bytes) BIN · SUM (1 byte) ASCII · SUM (2 bytes) ASCII <p>b) Calculation range</p> <ul style="list-style-type: none"> · A header (Head frame) is included in the calculation range. · Do not include the fixed data prior to error check code in calculation range. *²*³ <p><In the case of Receive (specified length) packet></p> <p>(1) Header (2) Fixed data (3) Output variable</p> <p>Set the variable name that corresponds to the protocol FB output label after FB conversion (compile).</p>
Data type selection	Select the data type of the item to be added or changed. Selection is disabled when the error check code is selected.
Data length selection	<p>Select the data length of the item to be added or changed.</p> <ul style="list-style-type: none"> · Selection is disabled when the error check code is selected. · When ASCII (character string) or ASCII Code is selected in Data type selection, the data length can be set to 1 to 50 bytes. However, when the input variable or output variable is selected in Data type selection, the data length than can be set is 1 to 49 bytes. · Check Fixed length to achieve the data length set in Specified length after selection of the input variable or output variable. When it is not checked, the data length will be the variable length within the range set in Specified length. <p>However, variable length setting is not available when Receive (specified length) packet is selected.</p>

*1: "Horizontal parity (1 byte) BIN" can be set when using any of the following modules:

- QJ71C24, QJ71C24N-R2, QJ71C24N-R4, LJ71C24 or LJ71C24-R2

*2: "Do not include the fixed data prior to error check code in calculation range" can be set only when "SUM (2 bytes) ASCII" is set for the error check code.

*3: "Do not include the fixed data prior to error check code in calculation range" can be check-marked when using the following modules:

- QJ71C24, QJ71C24N-R2 or QJ71C24N-R4

(Use a function version B module with a serial number of which the first five digits are '06062' or higher.)

- LJ71C24 or LJ71C24-R2

When a module other than the above is used, messages will not be sent or received properly even if "Do not include the fixed data prior to error check code in calculation range" is checked.

The following table explains calculation ranges for the error check code in the basic packet structure.

	Calculation range setting		Basic packet structure and error check code calculation range
	A header (Head frame) is included in the calculation range	Do not include the fixed data prior to error check code in calculation range	
1	<input type="checkbox"/> Not checked	<input type="checkbox"/> Not checked	<p>Header I/O variable Fixed data Error check code Terminator</p> <p>← Error check code calculation range →</p>
2	<input checked="" type="checkbox"/> Checked	<input type="checkbox"/> Not checked	<p>Header I/O variable Fixed data Error check code Terminator</p> <p>← Error check code calculation range →</p>
3	<input type="checkbox"/> Not checked	<input checked="" type="checkbox"/> Checked	<p>Header I/O variable Fixed data Error check code Terminator</p> <p>← Error check code calculation range →</p> <p>Total bytes of 2 data are up to 78.</p>
4	<input checked="" type="checkbox"/> Checked	<input checked="" type="checkbox"/> Checked	<p>Header I/O variable Fixed data Error check code Terminator</p> <p>← Error check code calculation range →</p> <p>Total bytes of 2 data are up to 78.</p>



- Restrictions on the packet construction items at the time of packet construction information setting
 - The maximum used items are 32 items.
 - The number of items usable for input variables is up to 8 items.
 - The number of items usable for output variables is up to 19 items. When multiple output variables are to be set, the output variable that can be set to a variable length is only the last output variable.
- Restrictions on the packet construction when FB conversion is performed from sequence information
 - <In the case of send packet>
 - The maximum size of the send packet is 255 bytes.
 - The number of registrations (number of bytes) of each item is within the following ranges.
 - A = number of bytes of items other than the input variable $\times 3$
 - B = number of items for input variables (label variables) $\times 30$
 - The packet cannot be created if A + B exceeds 270.
 - <In the case of receive packet>
 - The packet data requires the header, the error check code or terminator.
 - When multiple output variables are to be set, the output variable that can be set to a variable length is only the last output variable.
 - The maximum size of the receive packet is 255 bytes.
 - The number of registrations (number of bytes) of each item is within the following ranges.
 - A = number of bytes of items other than the output variable $\times 3$
 - B = number of items for output variables (label variables) $\times 17$
 - The packet cannot be created if A + B exceeds 340.
 - * Add all packet information set to the sequence information.
- Restrictions on the order of packet construction information on a data classification basis
 - <Header>
 - Always set the header at the beginning of the packet data.
 - No other data can be inserted before the header.
 - <Terminator>
 - Always set the terminator at the end of the packet data.
 - No other data can be added after the terminator.
 - <I/O variable>
 - Set it between a header and error check code.
 - For a receive packet, I/O variable cannot be set at the top or end of packet data.
 - For a receive (specified length) packet, I/O variable cannot be set at the top of packet data.
 - <Fixed data>
 - Set it between a header and terminator.
 - <Error check code>
 - When a terminator exists, set an error check code before the terminator.
 - When setting an error check code at the end of packet data, set fixed data immediately before the error check code.
- Restrictions on the variable name of the input variable/output variable
 - Refer to Appendix 3 for details.

7.2.4 Setting the packet data information



PURPOSE

To set detailed data to the construction elements of the packet construction information to set the actually transmitted data, according to the packet construction information.



BASIC OPERATION

1. Click the [Edit] → [Packet information] → [Open packet data information] menu ().
2. The Packet data information screen is displayed.
3. Input a name into the [NAME] field of the packet data information list.
4. Set the detailed data of the construction elements set in the packet construction information.
 - When the data type is "ASCII Code", the "ASCII Code input" dialog box is displayed.
 - The grayed areas need not be set since the data of the input/output variables (input/output variables of FB) set in the packet construction information setting are inserted.
5. Click the button to entry the data.



DISPLAY/SETTING SCREEN

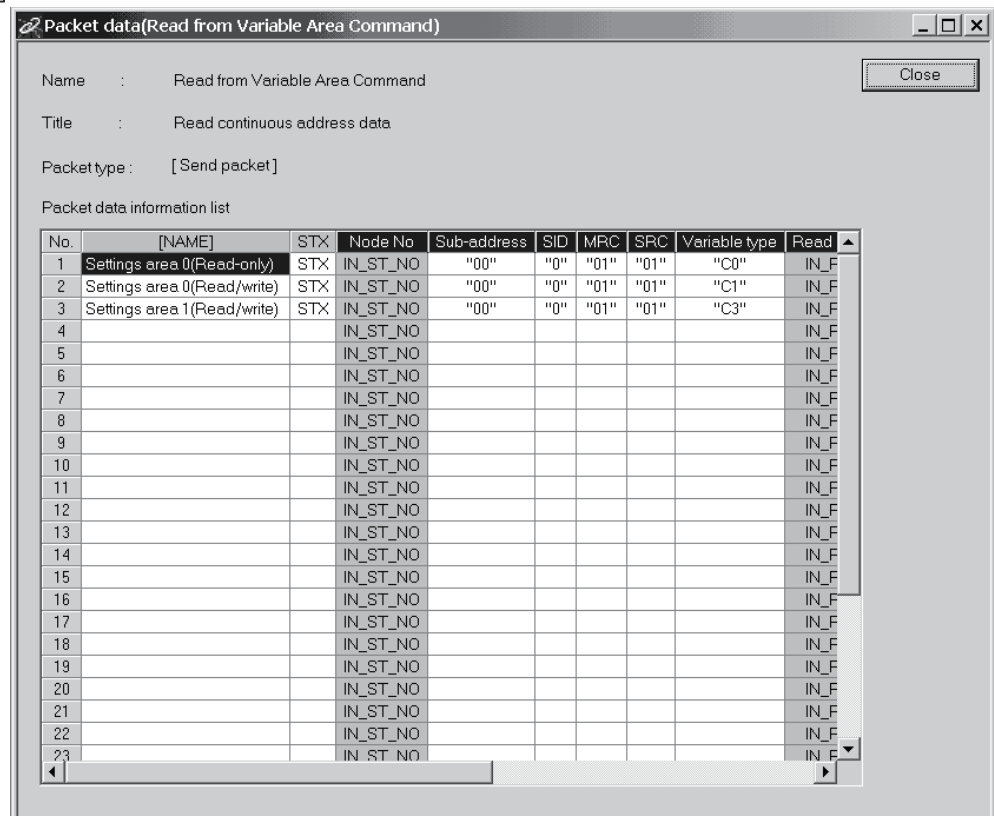

Packet data(Read from Variable Area Command)

Name : Read from Variable Area Command

Title : Read continuous address data

Packet type : [Send packet]

Packet data information list

No.	[NAME]	STX	Node No	Sub-address	SID	MRC	SRC	Variable type	Read
1	Settings area 0(Read-only)	STX	IN_ST_NO	"00"	"0"	"01"	"01"	"C0"	IN_F
2	Settings area 0(Read/write)	STX	IN_ST_NO	"00"	"0"	"01"	"01"	"C1"	IN_F
3	Settings area 1(Read/write)	STX	IN_ST_NO	"00"	"0"	"01"	"01"	"C3"	IN_F
4			IN_ST_NO						IN_F
5			IN_ST_NO						IN_F
6			IN_ST_NO						IN_F
7			IN_ST_NO						IN_F
8			IN_ST_NO						IN_F
9			IN_ST_NO						IN_F
10			IN_ST_NO						IN_F
11			IN_ST_NO						IN_F
12			IN_ST_NO						IN_F
13			IN_ST_NO						IN_F
14			IN_ST_NO						IN_F
15			IN_ST_NO						IN_F
16			IN_ST_NO						IN_F
17			IN_ST_NO						IN_F
18			IN_ST_NO						IN_F
19			IN_ST_NO						IN_F
20			IN_ST_NO						IN_F
21			IN_ST_NO						IN_F
22			IN_ST_NO						IN_F
23			IN_ST_NO						IN_F



DISPLAY/SETTING DETAILS

Item	Display/Setting Details
Name	Displays the name set in the creation of new packet information.
Title	Displays the title set in the creation of new packet information.
Packet type	Displays the packet type set in the creation of new packet information.
Packet data information list [NAME]	Set the [NAME] field to differentiate between packet data. The usable number of characters is within 32 characters.
Packet data information list	Set data on a construction element basis. Set these data according to the data of the packet construction information. Up to 32 patterns of data can be set to one packet construction. The item whose first line is blue is in the calculation range of the "error check code".



DISPLAY/SETTING SCREEN

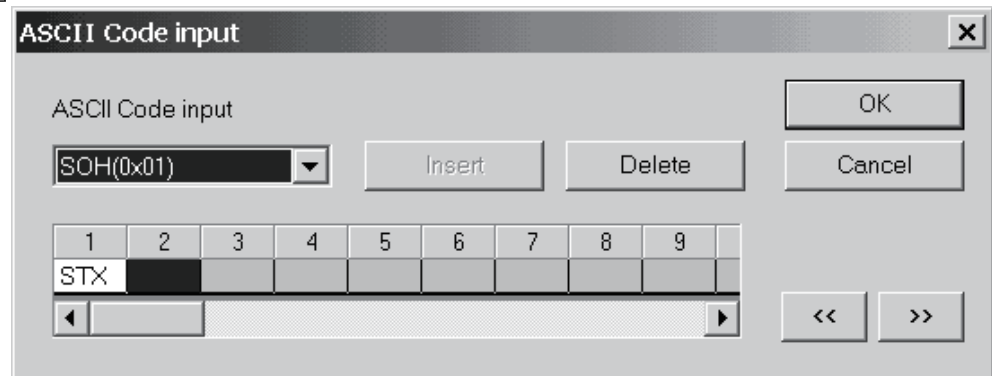

DISPLAY/SETTING DETAILS

Item	Display/Setting Details
ASCII Code input	Select the ASCII code from the combo box. 33 different ASCII codes have been entered. · NUL (0x00) to US (0x1F) · DEL (0x7F)
Insert button	Inputs the selected ASCII code into the cursor position.
Delete button	Deletes the ASCII code in the cursor position.
<< · >> button	Moves the cursor position left to right in the already input ASCII code list.

7.2.5 Duplicating the packet information

**PURPOSE**

To duplicate the packet information. Use this function when reusing the already set packet information. When reusing the system project, execute this function after creating a user project. When this function is executed on the system project side, the packet information is inserted into the user project.

**BASIC OPERATION**

1. Put the packet information to be duplicated in a selected condition, and click the [Edit] → [Packet information] → [Duplicate packet information] menu.
2. Set the "Reproduction name" and "Title" and click the **OK** button.
The packet information is duplicated.

**DISPLAY/SETTING SCREEN**

Duplicate Packet information	
Target name	Read from Variable Area Command
Reproduction name	Read from Variable Area Command2
Title	Read continuous address data

**DISPLAY/SETTING DETAILS**

Item	Display/Setting Details
Target name	Displays the name of the target packet.
Reproduction name	Set the name of the reproduction packet. The usable number of characters is within 32 characters.
Title	Set the title. The usable number of characters is within 32 characters.

7.2.6 Renaming the packet information

**PURPOSE**

To rename the packet information.

**BASIC OPERATION**

1. Click the [Edit] → [Packet information] → [Rename packet information] menu.
2. Set the "Changed name" and "Title" and click the **OK** button.

The packet information is renamed.

**DISPLAY/SETTING SCREEN**
**DISPLAY/SETTING DETAILS**

Item	Display/Setting Details
Target name	Displays the target name.
Changed name	Set a new name. The usable number of characters is within 32 characters.
Title	Set the title. The usable number of characters is within 32 characters.

7.2.7 Deleting the packet information

**PURPOSE**

To delete the packet information. When the packet information to be deleted is used in the sequence information, the data entered in the sequence information is deleted. Execute this function after changing the data of the sequence information.

**BASIC OPERATION**

1. Click the [Edit] → [Packet information] → [Delete packet information] menu.
2. A confirmation message is displayed before the deletion of the packet information is executed.

Click the **Yes** button to delete the packet information.

7.3 Sequence Information

In the sequence information, set the communication processing control type (send, receive, send/receive) and the packet data that matches the control type to set the information for creating a protocol FB.

7.3.1 Creating new sequence information



PURPOSE

To create new sequence information.

New sequence information cannot be created in the system project. Execute this function in the user project.



BASIC OPERATION

1. Select "Sequence information" in the project tree, and click the [Edit] → [Sequence information] → [Create new sequence information] menu ().
2. The New sequence information screen is displayed.
Set the "Name" and "Title" and click the **OK** button.
3. New sequence information is created.



DISPLAY/SETTING SCREEN



DISPLAY/SETTING DETAILS

Item	Display/Setting Details
Name	Set the name of the sequence information. The usable number of characters is within 32 characters.
Title	Set the title for the sequence information. The usable number of characters is within 32 characters.

REMARK

Refer to Appendix 2 for the restrictions on the set names, etc.

7.3.2 Setting the sequence information

**PURPOSE**

To set the communication processing control type (send, receive, send/receive) and the packet data that matches the control type to set the information for creating a protocol FB.

**BASIC OPERATION**

1. Click the [Edit] → [Sequence information] → [Open sequence information] menu.
2. The Sequence information screen is displayed.
3. Set the "Control type", "Project selection" and "Classification".
4. Double-click the "Packet name" cell to display the Packet information selection screen.
5. Make setting and click the **End set up** button.
6. The settings are entered.

**DISPLAY/SETTING SCREEN**

Sequence information.(User project)

Name : User project End set up

Title : Example of setting Cancel

Control type

Send

Receive

Send/Receive

Packet selection

Project selection: UserProject

No.	Classification	Packet name.
1	Receive	Receive packet [1]
2	Receive (specified length)	Receive(specified length)packet [1]
3	-	
4	-	



DISPLAY/SETTING DETAILS

Item	Display/Setting Details
Name	Displays the name set in the creation of the sequence information.
Title	Displays the title set in the creation of the sequence information.
Control type	Select the control type.
Project selection	Select the project for selection of the packet information.
Classification	Select the classification that can be set by making control type selection. Click the Classification cell and make selection from the combo box.
Packet name.	After moving the focus to the specified cell, double-click it. 1) The Packet information selection screen is displayed. Select the packet information. 2) The Packet data selection screen is displayed. Select the packet data.



DISPLAY/SETTING SCREEN

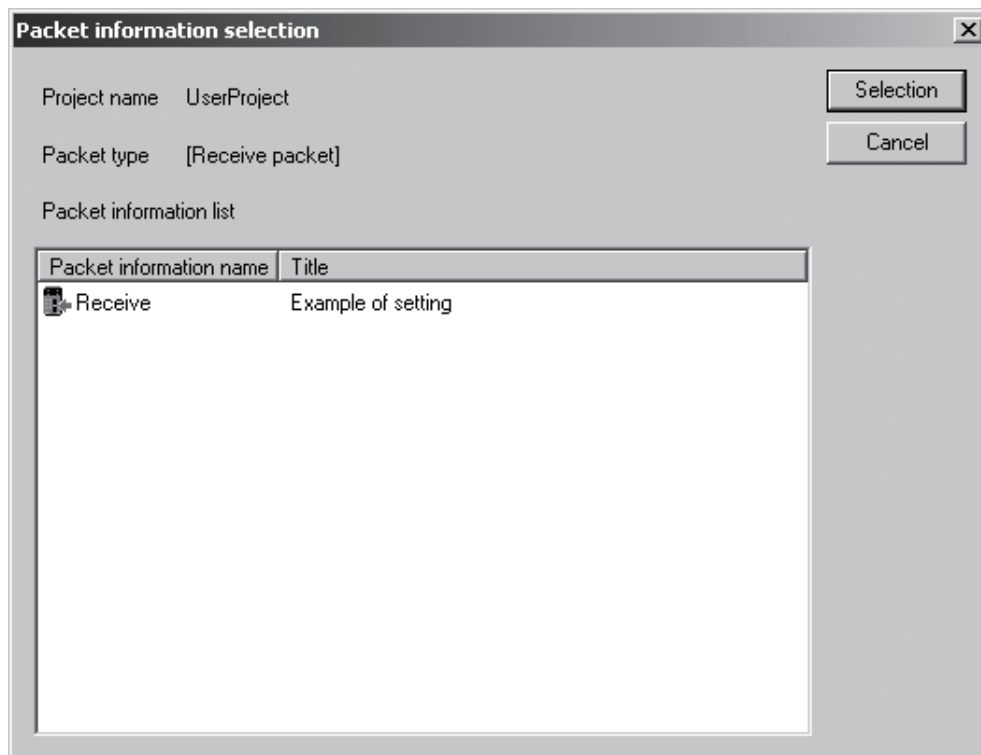

DISPLAY/SETTING DETAILS

Item	Display/Setting Details
Packet information list	Displays the packet information that can be selected. After making selection with the cursor, click the Selection button.
Selection button	Displays the packet information selected with the cursor. Displays the Packet data selection screen.
Cancel button	Cancels the setting and closes the screen.

 **DISPLAY/SETTING SCREEN**

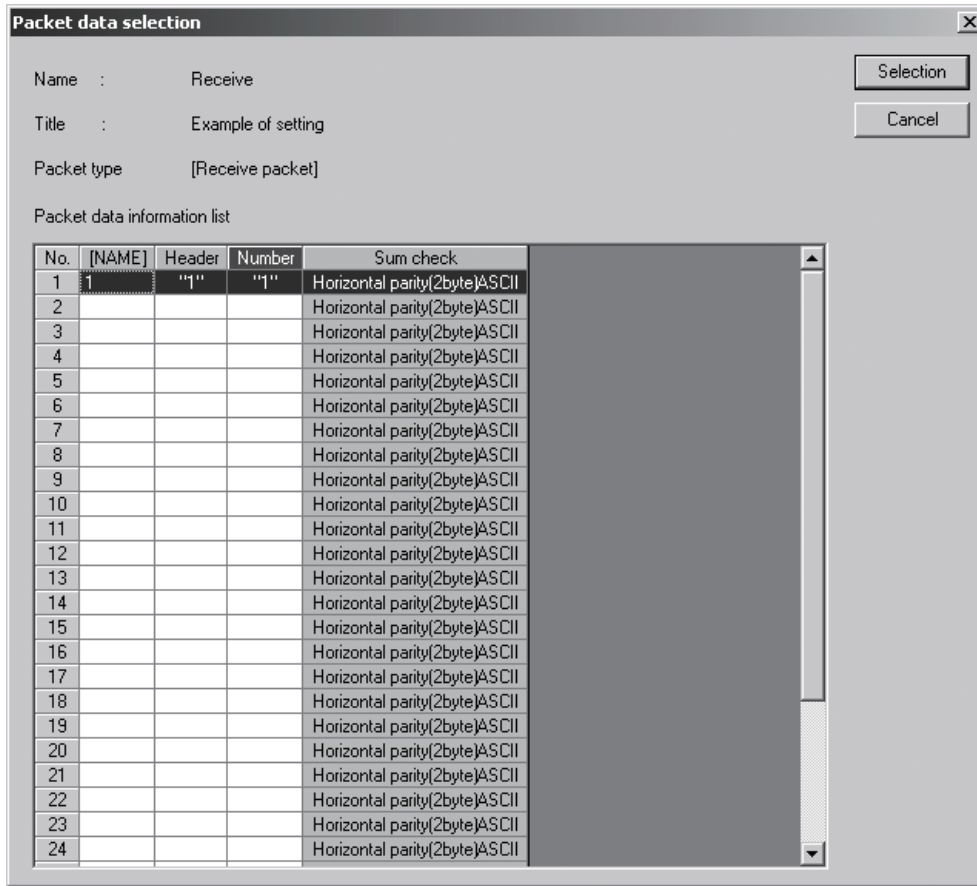

 **DISPLAY/SETTING DETAILS**

Item	Display/Setting Details
Packet data information list	Displays the packet information that can be selected. After making selection with the cursor, click the Selection button. The item whose first line is blue is in the calculation range of the "error check code".
Selection button	Sets to the sequence information the packet data information selected with the cursor. Returns to the Sequence information screen.
Cancel button	Cancels the setting and closes the screen.

7.3.3 Duplicating the sequence information

**PURPOSE**

To duplicate the sequence information. Use this function when reusing the already set sequence information. When reusing the system project, execute this function after creating a user project. When this function is executed on the system project side, the sequence information is inserted into the user project.

**BASIC OPERATION**

1. Click the [Edit] → [Sequence information] → [Duplicate sequence information] menu.
2. Set the "Reproduction name" and "Title" and click the **OK** button.
The sequence information is duplicated.

**DISPLAY/SETTING SCREEN**

Duplicate Sequence information	
Target name	Read from Variable Area 1
Reproduction name	Read from Variable Area 2
Title	Settings area 0(Read-only)

**DISPLAY/SETTING DETAILS**

Item	Display/Setting Details
Target name	Displays the target name.
Reproduction name	Set the reproduction name. The usable number of characters is within 32 characters.
Title	Set the title. The usable number of characters is within 32 characters.

7.3.4 Renaming the sequence information

**PURPOSE**

To rename the sequence information.

**BASIC OPERATION**

1. Click the [Edit] → [Sequence information] → [Rename sequence information] menu.
2. Set the "Changed name" and "Title" and click the **OK** button.
The sequence information is renamed.

**DISPLAY/SETTING SCREEN**

Change the sequence information

Target name	Read from Variable Area 5	OK
Changed name	Read from Variable Area 1	Cancel
Title	Settings area 0(Read-only)	

**DISPLAY/SETTING DETAILS**

Item	Display/Setting Details
Target name	Displays the target name.
Changed name	Set a new name. The usable number of characters is within 32 characters.
Title	Set the title. The usable number of characters is within 32 characters.

7.3.5 Deleting the sequence information



PURPOSE

To delete the sequence information.



BASIC OPERATION

1. Click the [Edit] → [Sequence information] → [Delete sequence information] menu.
2. A confirmation message is displayed before the deletion of the sequence information is executed.
Click the button to delete the sequence information.

7.3.6 Confirming the I/O variables

**PURPOSE**

To display a list of the input/output variables used in the packet information selected in the sequence information. The input/output variables displayed here are defined as the sequence FB variables of a protocol FB.

**BASIC OPERATION**

1. Click the [Edit] → [Sequence information] → [Input/Output variable] menu.
2. The Input/Output variable screen is displayed.
3. The data set in the packet construction information setting are displayed in the Input/Output variable list.

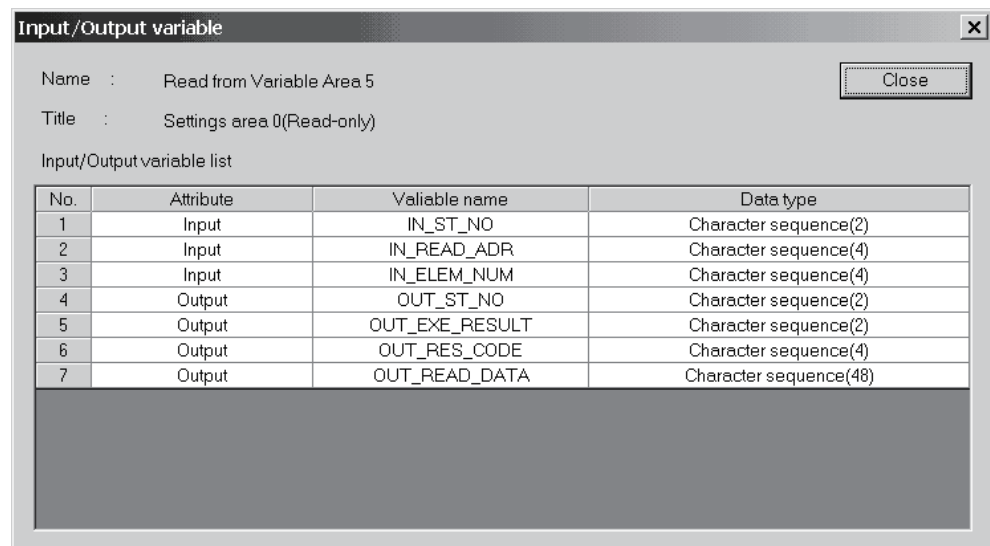
**DISPLAY/SETTING SCREEN**

7.4 FB Conversion of Sequence Information



PURPOSE

To convert the sequence information into an FB program. There are three different FB program types: initialization FB, send FB*¹ and receive FB*².

- *1: Send FB: When Send or Send/Receive is selected as the control type in the sequence information
- *2: Receive FB: When Receive or Send/Receive is selected as the control type in the sequence information



BASIC OPERATION

1. Click the [Edit] → [Sequence information] → [FB conversion of sequence information] menu ().
2. The FB conversion screen is displayed.
3. Set the "FB program name", "FB program title", "Reservation D device" and "Module start I/O No."
4. Select the channel used for the target sequence information.
5. Click the [Communication setting check] button and confirm the data of the object module.
6. Click the [OK] button.
7. The protocol FB is created and inserted into the <<FB>> tab of GX Developer.



DISPLAY/SETTING SCREEN

FB conversion check [X]

FB program is generated from the following contents. Is it OK? [OK]

FB program name: [Cancel]

FB program title:

Reservation D device:

Module start I/O No.: (HEX)

Object sequence information

Name: User Project

Title: Example of setting

Channel: CH1 CH2 [Communication setting check ...]

Project: UserProject

No.	Classification	Packet name.
1	Receive	Receive packet [1]
2	Receive (specified len	Receive(specified length)packet [1]
-	-	-
-	-	-



DISPLAY/SETTING DETAILS

Item	Display/Setting Details
FB program name	Set the name to the protocol FB. The name set here is used as the FB name. The usable number of characters is within 6 characters. The FBs are displayed on GX Developer as indicated below. • Send FB: S-***** • Receive FB: R-*****
FB program title	Set the title to the protocol FB. The title set here is used as the FB title. The usable number of characters is within 32 characters.
Reservation D device	Set the D device to be used in the protocol FB to be output. Since the specified D device (2 words) is used in the FB, it cannot be used in the sequence program. Make the settings within the range from D0 to D12287.
Module start I/O No.	Set the head address of the module used in the FB program to be output. The FB program will be generated depending on the head address set here. The setting range varies with the PLC CPU used. Therefore, make the settings within the following range. 0 to E0 : Q00JCPU, Q00UJCPU 0 to 3E0 : Q00CPU, Q01CPU, Q00UCPU, Q01UCPU, L02CPU 0 to 7E0 : Q02UCPU 0 to FE0 : Other QCPU (Q mode), L26CPU-BT
Channel	Specify the target channel of the sequence information (protocol FB).
<input type="button" value="Communication setting check"/> button	Displays the communication settings. The display data are the settings made on the Module setting screen.
Classification	Displays the data of the sequence information.
Packet name	Displays the data of the sequence information.



DISPLAY/SETTING SCREEN

Communication setting check Close

Module type:

Kind	Item	CH1	CH2
Mode switching	Data bit	7bit	7bit
	Parity bit	No	No
	Odd/even parity	Odd	Odd
	Stop bit	1bit	1bit
	Sum check code	No	No
	Transmission speed	300bps	300bps
Transmission control	DTR/DSR control	DTR/DSR control	DTR/DSR control
	DC1/DC3 control	No control	No control
	DC1 code	11h	11h
	DC3 code	13h	13h
	DC2/DC4 control	No control	No control
	DC2 code	12h	12h
Communication control	DC4 code	14h	14h
	CD terminal check	No check	No check
Half duplex communication control	Communication system	Full duplex	Full duplex
	Simultaneous transmission priority/non-priority	0 (x100ms)	0 (x100ms)
Data communication time monitoring	Retransmission time transmission method	Do not resend.	Do not resend.
	No-reception monitoring time	0000h	0000h
Transmitting area	Transmission monitoring time	1800 (x100ms)	1800 (x100ms)
	Transmission buffer memory head address	0400h	0800h
	Transmission buffer memory length	0200h	0200h
Data reception	Received data count	01FFh	01FFh
	Receive complete code	0D0Ah	0D0Ah
Reception area	Receive buffer memory head address	0600h	0A00h

8 HOW TO USE PROTOCOL FB

This chapter explains the procedure to use protocol FB with GX Developer.

8.1 Outline

The procedure to create and use protocol FBs is described below.

- 1) Convert the sequence information into a protocol FB.
- 2) GX Developer can also be used to change the module head I/O No. of the protocol FB created by FB conversion.
- 3) Convert (compile) the protocol FB.
- 4) Paste the protocol FB to the sequence program.
- 5) Create the I/O area of the pasted protocol FB.
- 6) Convert (compile) the sequence program.

The procedure of steps 1) to 6) will now be represented in a flowchart. The details of 1) to 6) will be explained in the next section.

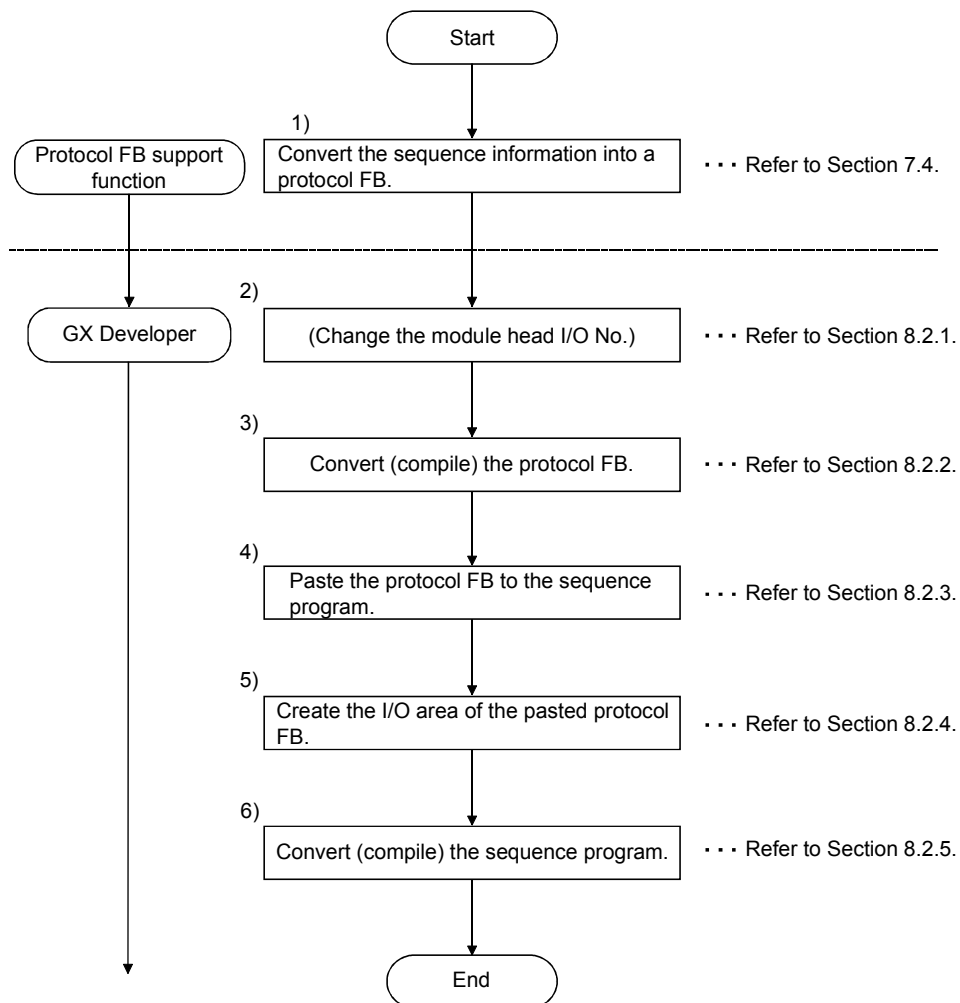

8.2 How to Use Protocol FBs on GX Developer

When sequence information is converted into protocol information FBs, the following three different protocol FBs are inserted into GX Developer.

- 1) Module initialization FB: INITSC
- 2) Send FB: S-*****
- 3) Receive FB: R-*****

***** is the name set at the time of sequence information FB conversion.

A communication control program can be created by creating the I/O areas of the protocol FBs inserted into GX Developer. The procedure will now be explained.

8.2.1 Module start I/O No. setting



PURPOSE

To set the module start I/O No. of the protocol FB.

For use at the time of changing the module start I/O No. after FB conversion.



BASIC OPERATION

1. Open the target FB program on GX Developer.
2. Change to the write mode.
3. Click the [Project] → [Function block] → [Module start I/O No. setting] menu.
4. Input the new module start I/O No. on the Module start I/O No. setting screen.

Input module start I/O No.

Point

With GX Configurator-SC Version 2.03D (SW2D5C-QSCU) or earlier versions, the module start I/O No. is 0 if a conversion is made. Change the module start I/O No. of the protocol FB using this function.

8.2.2 Converting (compiling) the protocol FB whose module start I/O No. was set

**PURPOSE**

To convert (compile) the protocol FB, whose module start I/O No. has been set, so that it can be used on GX Developer.

**BASIC OPERATION**

Click the [Convert] → [Convert/Compile] menu of GX Developer.
For details, refer to the "GX Developer Version 8 Operating Manual (Function Block)".

8.2.3 Pasting the protocol FB to the sequence program

**PURPOSE**

To paste the protocol FB to the sequence program for use in it.

**BASIC OPERATION**

Switch from the <<Project>> tab to the <<FB>> tab of GX Developer, and drag and drop the protocol FB to be used onto the sequence program.
For details, refer to the "GX Developer Version 8 Operating Manual (Function Block)".

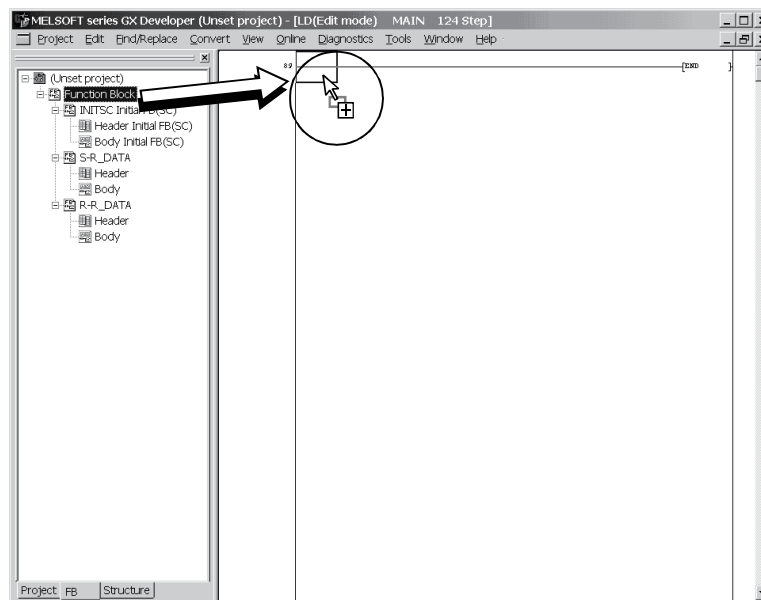

8.2.4 Creating the I/O areas of the pasted protocol FBs

There are the following two different I/O variable types for protocol FBs. Using these I/O variables, create a communication control program.

- 1) I/O variables created by the protocol FB support function
- 2) I/O variables used by the user in the sequence information



- For the I/O variables of the protocol FBs created from the system project, refer to "Chapter 11 SEQUENCE INFORMATION AND LABEL VARIABLES OF SYSTEM PROJECT".
- The I/O variables used in the sequence information can be confirmed on the Input/Output variable screen. For details, refer to "Section 7.3.6 Confirming the I/O variables".

How to use the I/O variables of the module initialization FB, send FB and receive FB will now be explained.

(1) Module initialization FB

The module initialization FB has the following I/O variables. Using these I/O variables, make the initial setting of the C24 module.

No.	I/O variable	Description	Input/Output
1	I_START	FB execution request: Turn ON to start the module initialization processing.	Input
2	O_RUN	FB execution completion flag: Turns ON at completion of the initialization processing preparation. *1	Output
3	O_END	FB end notification: Turns ON at completion of the initialization processing. Also turns ON at abnormal completion.	Output
4	O_END_NG	FB abnormal end notification: Turns ON at abnormal completion only.	Output

*1: FB execution completion flag (O_RUN) is an output variable for interlock. It is added from SW2D5C-QSCU, Version 2.14Q.

The sequence program example that uses the module initialization FB is shown below.

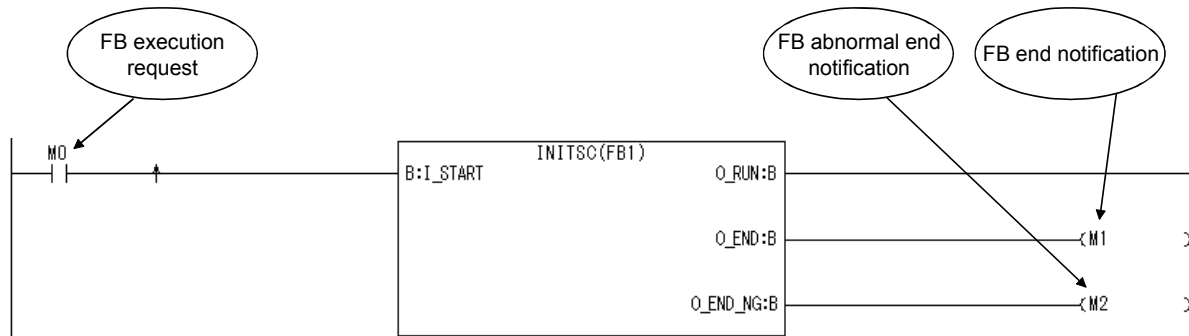

Point

- The module initialization FB is the FB that initializes the module. Always execute it before using the send or receive FB.
- When the module is initialized directly by the sequence program, the module need not be initialized using the module initialization FB.

(2) Send FB

The send FB has the following I/O variables. Data can be sent using these I/O variables and the input variables set in the sequence information.

No.	I/O variable	Description	Input/Output
1	I_START	FB execution request: Turn ON to start the FB.	Input
2	I_REQ_SEND	Send request: Turn ON to execute send.	Input
3	O_RUN	FB execution completion flag: Turns ON at completion of send preparation. *1	Output
4	O_END	FB end notification: Turns ON at completion of send. Also turns ON at abnormal completion.	Output
5	O_END_NG	FB abnormal end notification: Turns ON at abnormal completion only.	Output
6	O_ERR_CD	Error code: The error code at abnormal completion is stored. For details of the error codes, refer to the "Q Corresponding Serial Communication Module User's Manual (Basic)" or "MELSEC-L Serial Communication Module User's Manual (Basic)".	Output

*1: FB execution completion flag (O_RUN) is an output variable for interlock. It is added from SW2D5C-QSCU, Version 2.14Q.

The sequence program example that uses the send FB and its timing chart are shown below.

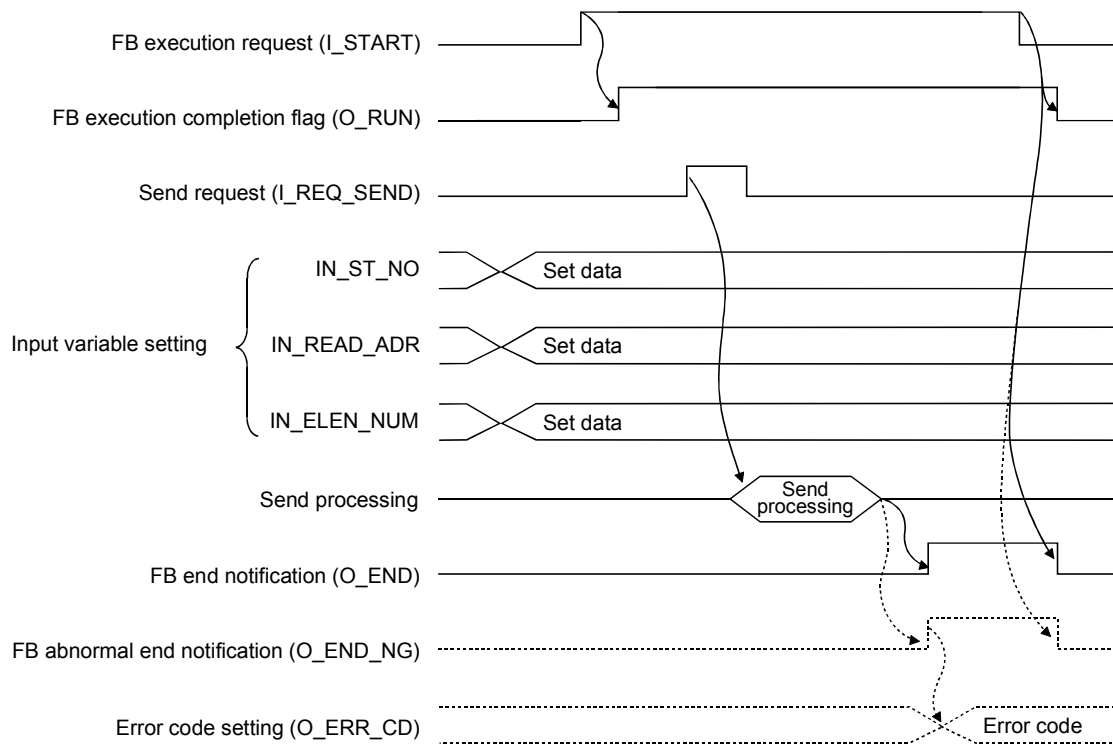
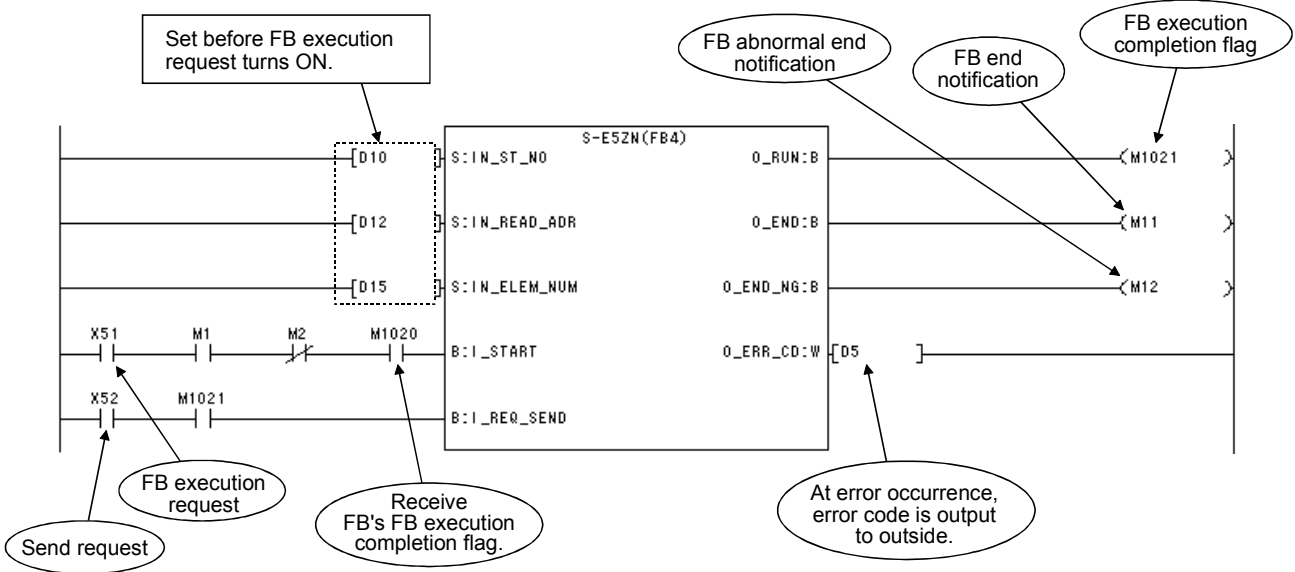

(3) Receive FB

The receive FB has the following I/O variables. Data can be received using these I/O variables and the output variables set in the sequence information.

No.	I/O variable	Description	Input/Output
1	I_START	FB execution request: Turn ON to start the FB.	Input
2	I_REQ_RECV	Receive request: Turn ON to enable receive.	Input
3	O_RUN	FB execution completion flag: Turns on at completion of receive preparation. *2	Output
4	O_END	FB end notification: Turns ON at completion of receive. Also turns ON at abnormal completion.	Output
5	O_END_NG	FB abnormal end notification: Turns ON at an abnormal end only. When it has turned ON, refer to the error code (O_ERR_CD).	Output
6	O_ERR_CD	When O_END_NG is ON, either of the following error codes is stored. <u>O_ERR_CD = 0</u> : Receive packet size error The received packet size is outside the range of the set packet construction size. <u>O_ERR_CD ≠ 0</u> : Module detection error Refer to the "Q Corresponding Serial Communication Module User's Manual (Basic)" or "MELSEC-L Serial Communication Module User's Manual (Basic)".	Output
7	O_R_DATA_NO	Receive data No.: When the receive packet entered on the Sequence information screen matches the receive data, that packet No. (1 to 4) is stored. On a mismatch, "0" is stored.	Output

*2: FB execution completion flag (O_RUN) is an output variable for interlock.
It is added from SW2D5C-QSCU, Version 2.14Q.



- (1) When using the receive FB and send FB in the sequence program, create a program in which the input variable, I_START of the receive FB turns on earlier than or at the same time as I_START of the send FB.
- (2) When multiple send FBs exist, do not execute 2 or more send FBs concurrently. (Do not create a program in which more than one I_START of send FBs will turn ON at the same time.)
Also, when multiple receive FBs exist, do not execute 2 or more receive FBs concurrently. (Do not create a program in which more than one I_START of receive FBs will turn ON at the same time.)
Doing so will result in abnormal operation and only the processing based on the send/receive FB executed at the last will be executed.
- (3) When executing receive FB and send FB concurrently, execute the send processing after FB execution completion flag (O_RUN) of receive FB turns on. Executing the send processing before FB execution completion flag of receive FB turns on causes the error in the module. (Error code: 7FF5H)

The sequence program example that uses the receive FB and its timing chart are shown below.

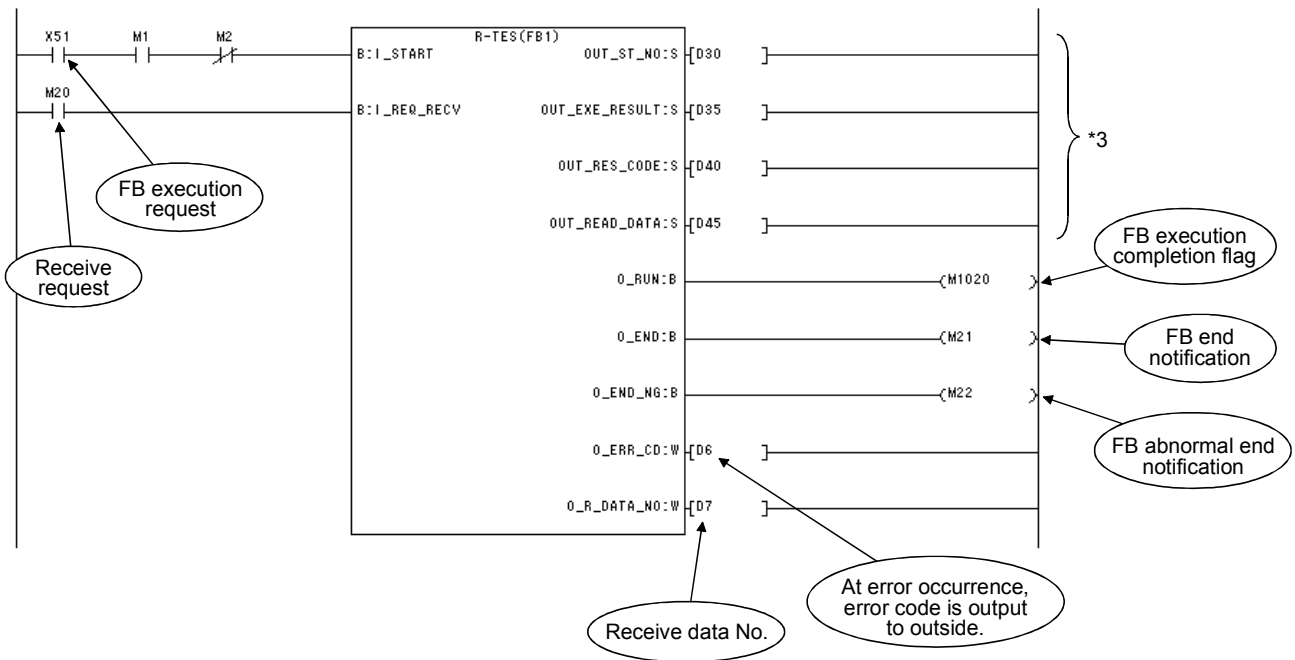

*3: Variables used when output variables are specified by the user in the packet construction information

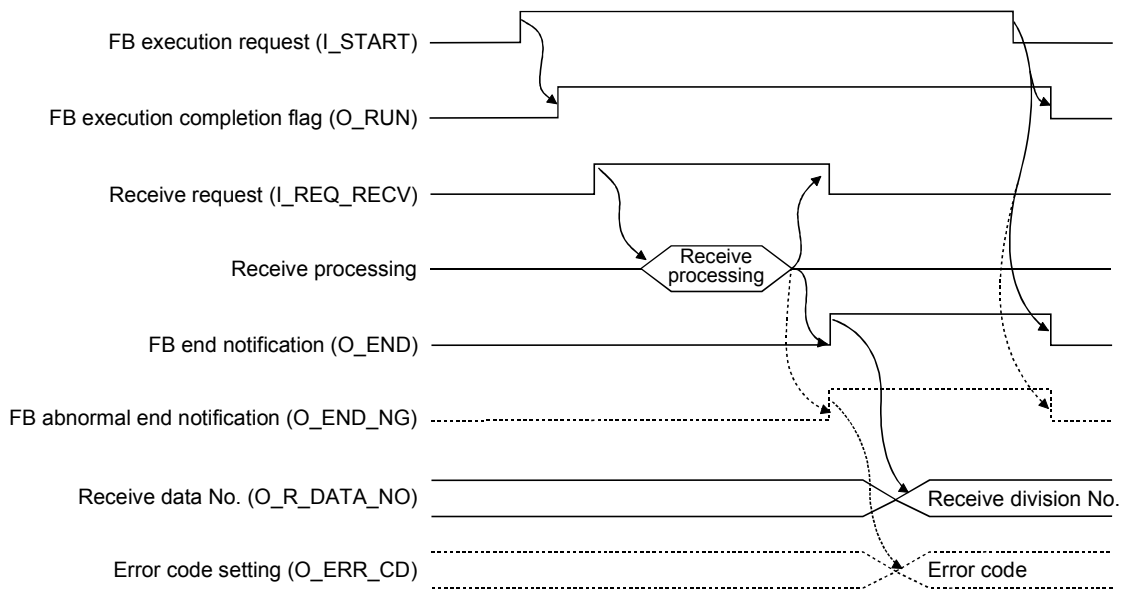

**About echo data**

Since a two-wire transmission path receives send data by itself, the first receive data must be ignored. This processing is not performed in the protocol FBs. Therefore, perform programming so that echo data is ignored in the sequence program.

Specifically, receive data can be ignored by turning ON Receive read completed (Yn1) on the first leading edge of Receive read request (Xn3) or Receive error detection (Xn4) of the C24 module I/O signal.

However, when the packet construction of the send data differs from that of the receive data (head differs), no special measures are not required since the receive of the echo data can be ignored on the C24 module side.

For details of Receive read request, Receive error detection and Receive read completed, refer to the "Q Corresponding Serial Communication Module User's Manual (Basic)" or "MELSEC-L Serial Communication Module User's Manual (Basic)".

8.2.5 Converting (compiling) the sequence program

**PURPOSE**

To convert (compile) the sequence program, where protocol FBs have been pasted, to make it executable.

**BASIC OPERATION**

Click the [Convert] → [Convert/Compile] menu of GX Developer.

8.3 Sequence Program Example Using Protocol FBs

This section provides the program examples including protocol FBs and the timing charts by use of the following system configuration and devices.

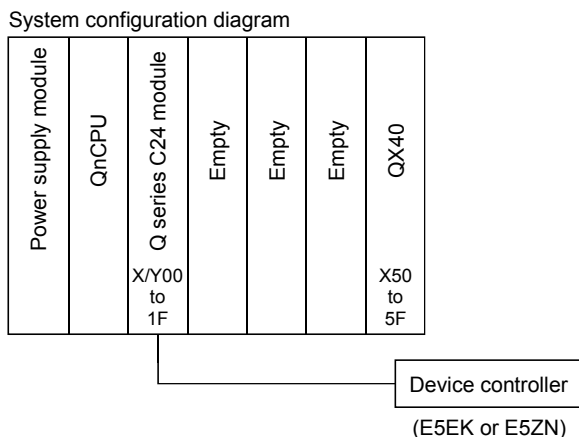

Used device list

Device name	Device	Description	Device name	Device	Description	
Input/output of C24	Input	X3	CH1 read detection	External input	X50	Initial start command
		X4	CH1 receive error detection		X51	Send/receive FB start command
	Output	Y1	CH1 read completion		X52	Send request
Data register	D5	Send FB error code	Internal relay	M0	Initialization FB start	
	D6	Receive error code		M1	Initialization FB end	
	D7	Receive data No.		M2	Initialization FB abnormal end	
	D10	Module No.		M11	Send FB end	
	D12	Read address		M12	Send FB abnormal end	
	D15	Number of elements		M20	Receive request	
	D30	Receive module No.		M21	Receive FB end	
	D35	Receive parameter No./receive end code		M22	Receive FB abnormal end	
	D40	Receive end code/receive response code		M1020	Receive FB execution completion flag	
D45	Read data	M1021	Send FB execution completion flag			



- (1) When using the receive FB and send FB in the sequence program, create a program in which the input variable, I_START of the receive FB turns on earlier than or at the same time as I_START of the send FB.
- (2) When multiple send FBs exist, do not execute 2 or more send FBs concurrently. (Do not create a program in which more than one I_START of send FBs will turn ON at the same time.)
Also, when multiple receive FBs exist, do not execute 2 or more receive FBs concurrently. (Do not create a program in which more than one I_START of receive FBs will turn ON at the same time.)
Doing so will result in abnormal operation and only the processing based on the send/receive FB executed at the last will be executed.
- (3) When executing receive FB and send FB concurrently, execute the send processing after FB execution completion flag (O_RUN) of receive FB turns on. Executing the send processing before FB execution completion flag of receive FB turns on causes the error in the module. (Error code: 7FF5H)

(1) When there is no echo data skip processing

Use the sequence information "parameter read 12" of OMRON's E5EK.

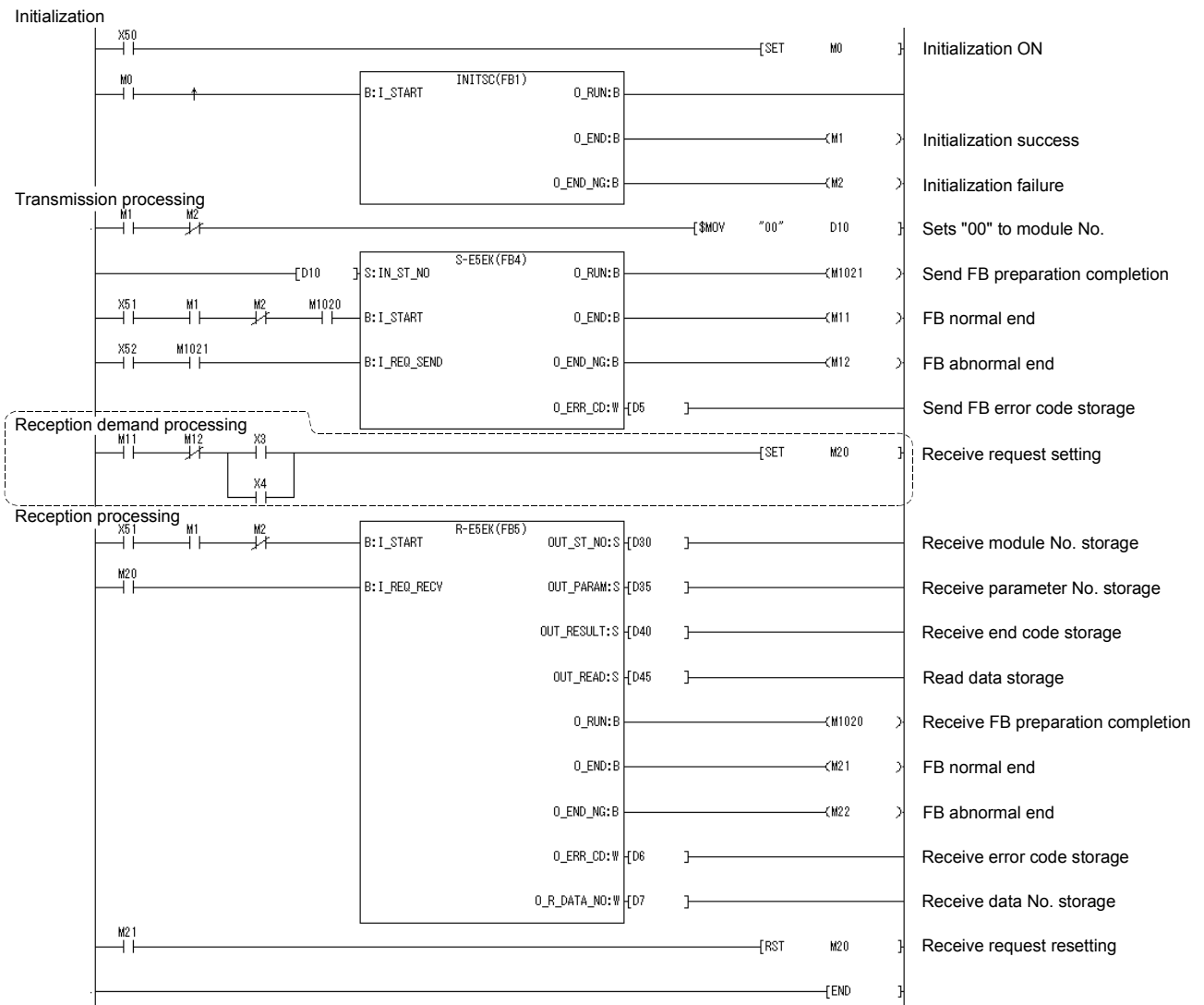

(2) When there is echo data skip processing

Use the sequence information "variable area read information 3" of OMRON's .

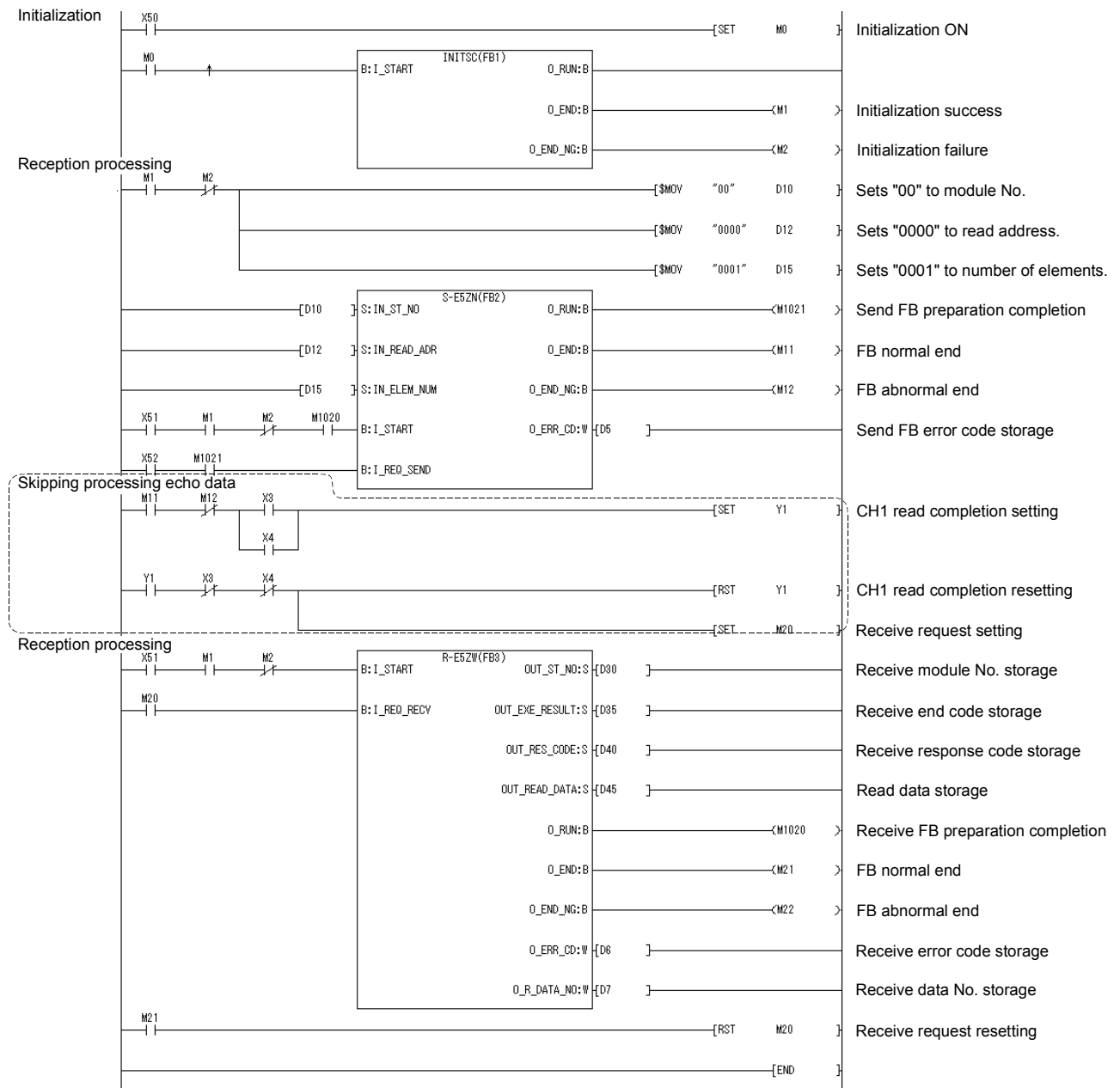

Refer to Section 8.2.4 for details of the protocol FBs used in the above sequence program examples.

(3) Input/output timing of the send/receive FB

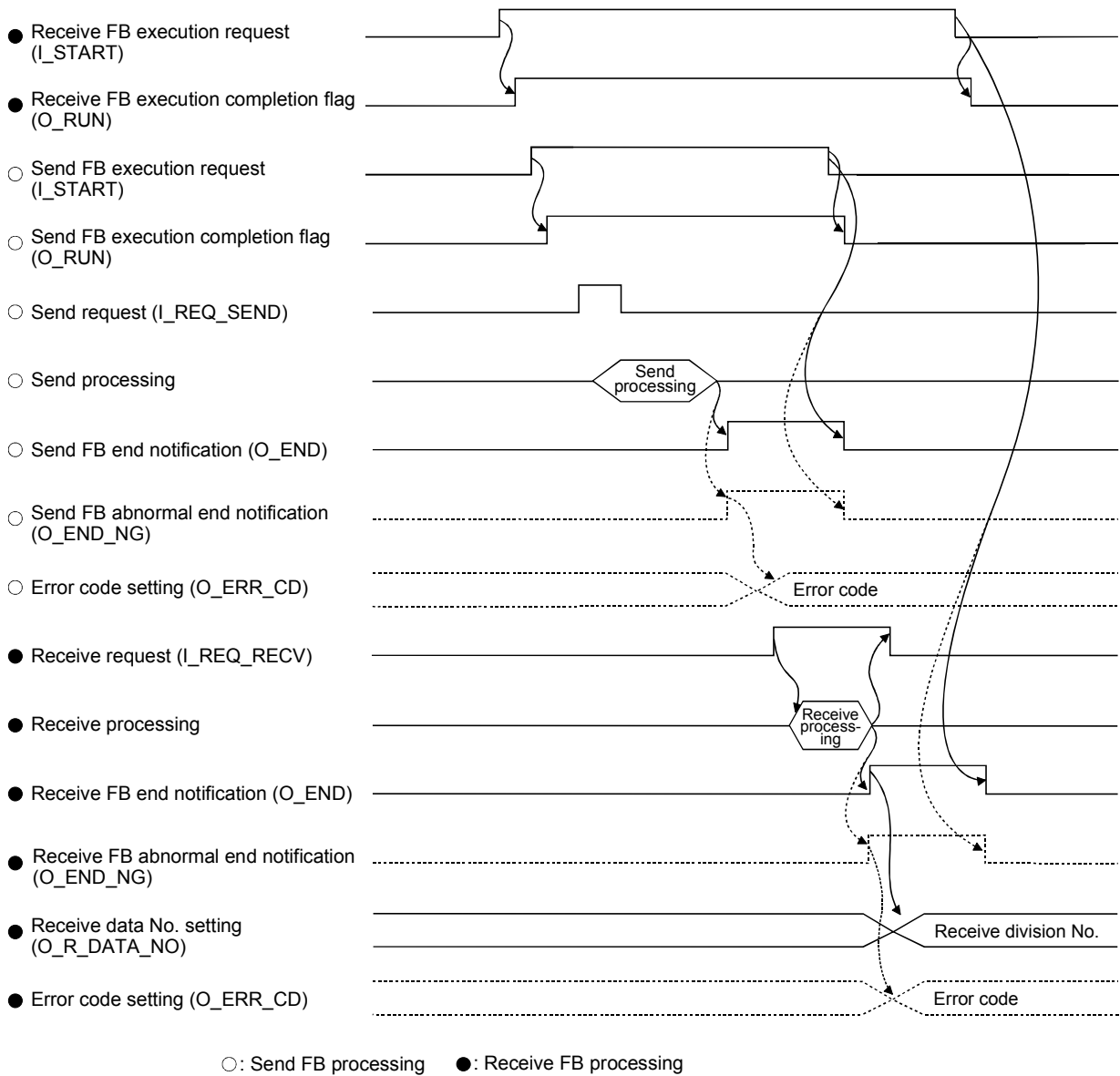

9 DEBUGGING SUPPORT FUNCTIONS

The debugging support functions are designed to support the debugging of communication processing with device controller. The following functions are available to ease system startup work.

- Circuit trace
- Communication test
- State monitor

The following outlines the debugging support functions.

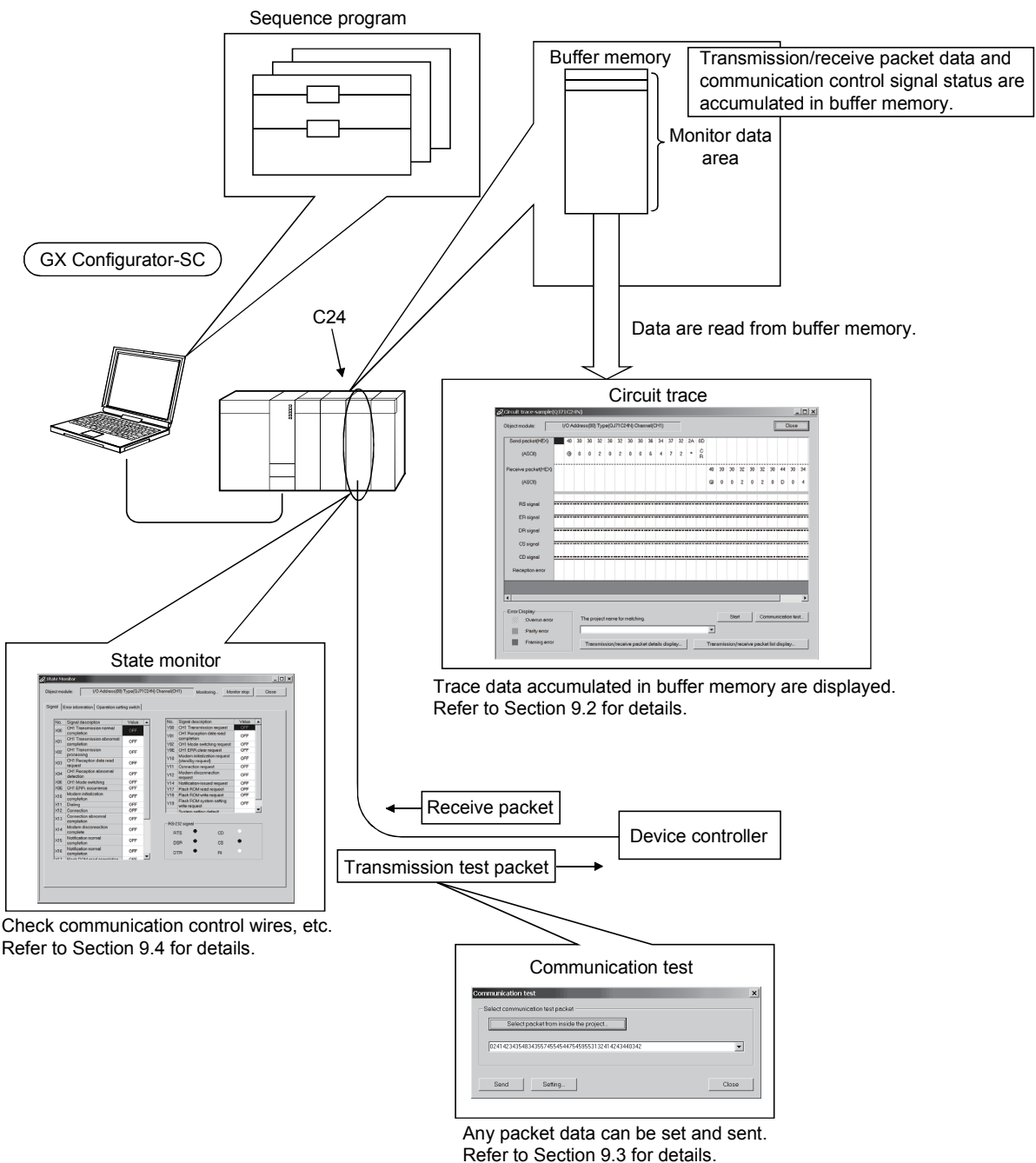

Check communication control wires, etc. Refer to Section 9.4 for details.

Trace data accumulated in buffer memory are displayed. Refer to Section 9.2 for details.

Any packet data can be set and sent. Refer to Section 9.3 for details.

9.1 Module Selection



PURPOSE

To select a module to be debugged.
Execute circuit trace, communication test and/or state monitor for the module selected here.



BASIC OPERATION

1. Click the [Debug support function] → [Module selection] menu.
2. Select the I/O address and channel of the module to be debugged, and click the [Setting] button.
3. Clicking the [OK] button sets the module information.



DISPLAY/SETTING SCREEN

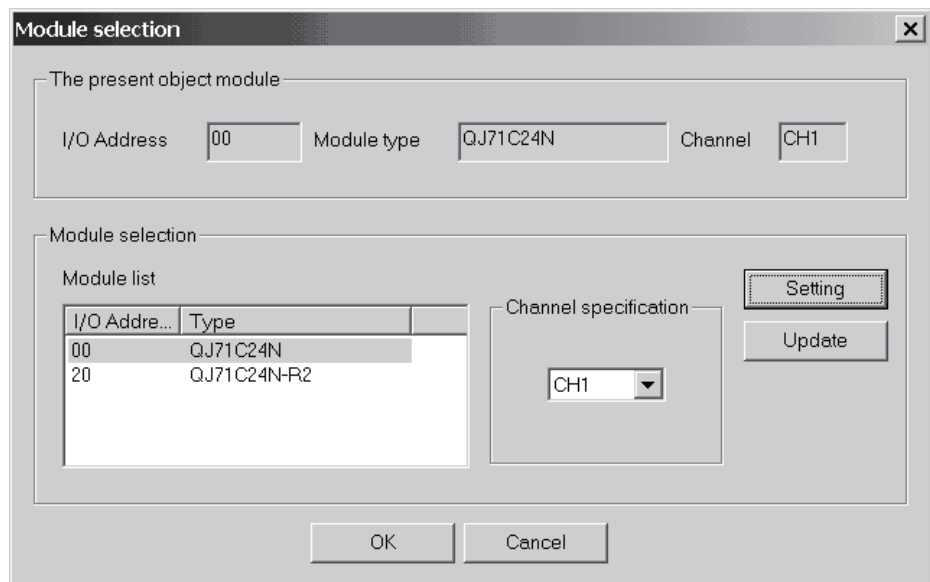

DISPLAY/SETTING DETAILS

Item	Display/Setting Details
The present object module	Displays the information of the selected module.
Module list	Displays the list of the selectable modules mounted on the same base.
Channel specification	Select the channel of the module.
[Setting] button	Sets the selected module and channel to the Object module.
[Update] button	Displays the latest module list.
[OK] button	Sets the data displayed in "The present object module" as the object module data.
[Cancel] button	Cancels the setting.

9.2 Circuit Trace



PURPOSE

To trace the communication data and communication control signals with device controller.

REMARK

The circuit trace function displays the data accumulated in the monitor buffer of a module.

9.2.1 Starting the circuit trace



PURPOSE

To trace the communication data and communication control signal status, store the trace data in the monitor buffer.



BASIC OPERATION

1. Click the [Debug support function] → [Circuit trace] → [Circuit trace] menu.
2. Click the [Start] button to start trace.
3. When the monitor buffer becomes full or the [Stop] button is clicked, the trace data are displayed.
4. Confirm the transmission/receive packets and communication control signals from the displayed trace result.



When the circuit trace or communication data monitoring function has already been executed, the following confirmation message is displayed. For details of the communication data monitoring function, refer to the "MELSEC-Q/L Serial Communication Module User's Manual (Application)".

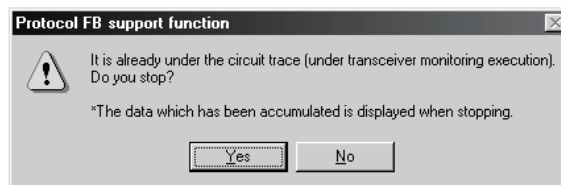

Item	Display/setting
[Yes] button	The circuit trace is stopped and the data already accumulated are read and displayed.
[No] button	The dialog box closes. However, the trace is in the execution status.



DISPLAY/SETTING SCREEN

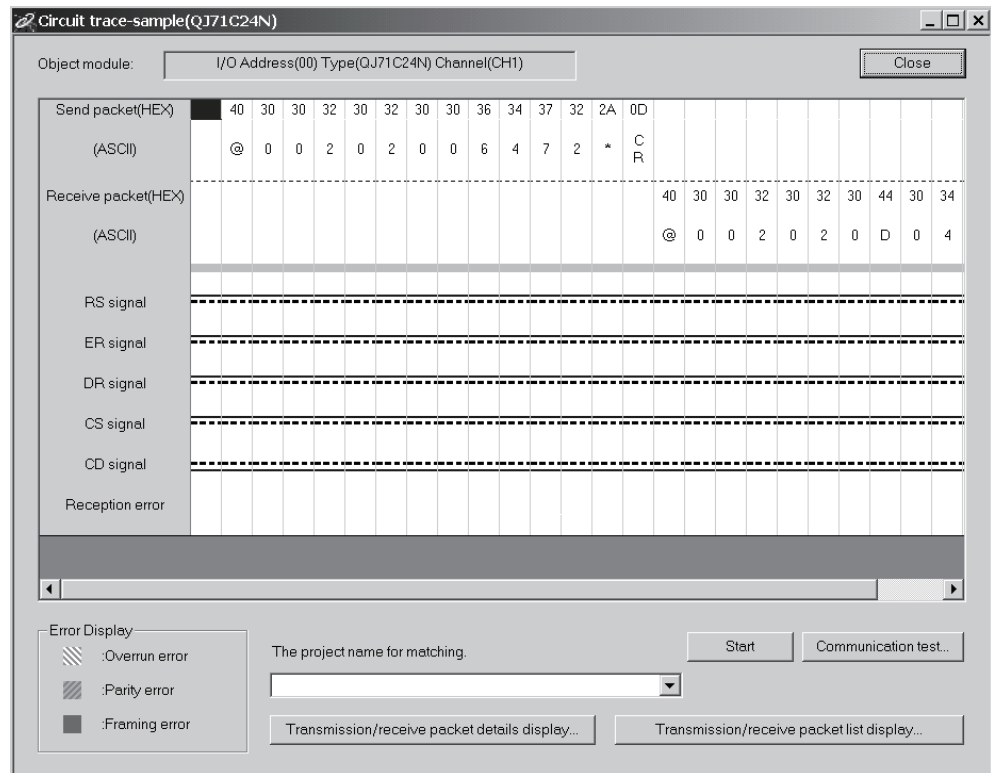

DISPLAY/SETTING DETAILS

Circuit trace screen

Item	Display/Setting Details
Object module	Displays the information of the module on which circuit trace will be performed.
Transmission/receive packets	Displays send data and receive data respectively. For the data display format, the ASCII code or hexadecimal can be selected.
Communication control signals	The RS, ER, DR, CS and CD signal status and receive error are displayed as described below. <ul style="list-style-type: none"> ● RS, ER, DR, CS and CD signals All signals are displayed with blue lines -. When signal is ON : When signal is OFF: ● Receive error When the obtained data does not have signal information, the signal is displayed as an OFF status. ● Receive error Three different errors of overrun error, parity error and framing error are displayed. Overrun error: (Green) Parity error : (Light blue) Framing error: (Purple)
button	Starts tracing.
button	Sends the specified packet. For details, refer to "Section 9.3 Communication Test".

Item	Display/Setting Details
<input type="button" value="Stop"/> button	Stops tracing. After a stop, the trace data accumulated in the monitor buffer are displayed.
The project name for matching	Select the project to be matched when the transmission/receive packet details display or transmission/receive packet list display is provided. For details, refer to "Section 9.2.3 Transmission/receive packet list".
<input type="button" value="Transmission/receive packet list display"/> button	Matches the packets displayed in Transmission/receive packets with the packet information of the currently open project and displays the details of the matched packets. For details, refer to "Section 9.2.3 Transmission/receive packet list".
<input type="button" value="Transmission/receive packet details display"/> button	Displays the list of packets displayed in Transmission/receive packets on a packet basis. For details, refer to "Section 9.2.3 Transmission/receive packet list".
<input type="button" value="Close"/> button	Closes the Circuit trace screen.

9.2.2 Circuit trace option



PURPOSE

To set the monitor buffer area starting address and size of a module that stores the circuit trace data.





BASIC OPERATION

1. Click the [Debug support function] → [Circuit trace] → [Circuit trace] menu to display the Circuit trace screen.
2. Click the [Debug support function] → [Circuit trace] → [Circuit trace option] menu to display the Circuit trace option screen.
3. Set the "Monitor buffer starting address" and "Monitor buffer size", and click the button.

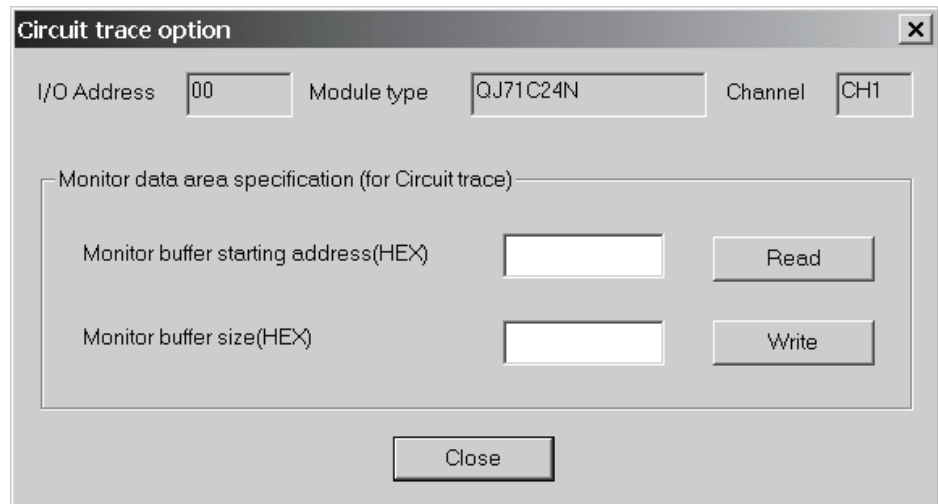
 **DISPLAY/SETTING SCREEN**



 **DISPLAY/SETTING DETAILS**

Item	Display/Setting Details
Monitor buffer starting address setting	Set the starting address of the monitor buffer area that stores the trace data. Input the setting in hexadecimal. ● Input range CH1, CH2: 2600 _H to 3FFD _H (C00 _H to 1AFD _H for the user-specified area)
Monitor buffer size setting	Set the size of the monitor buffer area that stores the trace data. Input the setting in hexadecimal. ● Input range CH1, CH2: 3 to 1A00 words (3 to F00 words for the user-specified area) Set the maximum address ^{*1} for the trace data storage space to be in the range between 2602 _H to 3FFF _H . (C02 _H to 1AFF _H for the user-specified area) Note that the range of this value is checked at the start of the circuit trace when using the user-specified area.
 button	Reads the monitor buffer starting address and size from the selected module.
 button	Writes the setting values of the "Monitor buffer starting address" and Monitor buffer size" to the selected module.

*1: The maximum address for the trace data storage space is calculated by the following formula.

$$\text{Maximum address for trace data storage space} = \text{"Monitor buffer starting address"} + \text{"Monitor buffer size"} - 1$$

9.2.3 Transmission/receive packet list



PURPOSE

To display the list of transmission/receive packets to analyze the transmission/receive packets obtained by the circuit trace.



BASIC OPERATION

1. Click the [Debug support function] → [Circuit trace] → [Circuit trace] menu to display the Circuit trace screen.
2. Select the corresponding project of the device controller debugged in "Project name for matching".
3. Click the Transmit/receive packet list button on the Circuit trace screen.



DISPLAY/SETTING SCREEN

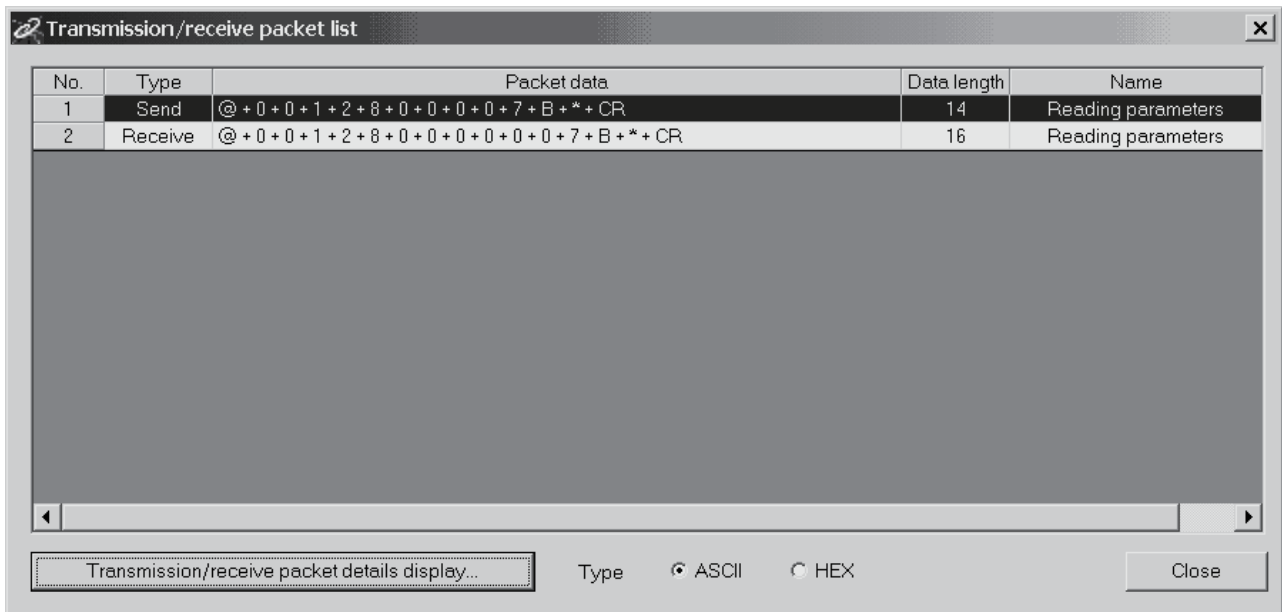



DISPLAY/SETTING DETAILS

Item	Display/Setting Details
Classification	Displays whether the packet is a transmission packet or receive packet.
Packet data	Displays the transmission/receive packet data.
Data length	Displays the data length (byte) of the transmission/receive packet data.
Name	Displays the packet names of the packet construction information that matches the corresponding packets. ● Display 1) When there is only one packet that matches: The packet name that matched is displayed. 2) When there are more than one packet that matches: "Match with several packets" is displayed. 3) When there are no packets that match: "No matching packets" is displayed.
Transmission/receive packet details display button	Displays the details of the selected transmission/receive packet configuration.
Display form	Either "ASCII" or "HEX" can be selected as the display format.
Close button	Closes the Transmit/receive packet list screen.



· Packet data matching is performed in the following order.

- 1) The data length of the packet data is obtained (the variable area has the maximum data length), and whether the full data length is equal to the object packet data length or not is checked.
- 2) The object packet data is divided in terms of the data length of each item, and whether it is equal to the preset packet data or not is checked.

· The following communication data configurations cannot match.

- 1) The data is configured by error check codes only.
- 2) The data starts with an error check code.

REMARK

With the click of the mouse right button, the display data of the Transmission/receive packet list display screen can be copied.

9.2.4 Opening the circuit trace file



PURPOSE

To read and display the trace data saved in the personal computer.



BASIC OPERATION

Click the [Debug support function] → [Circuit trace] → [Open circuit trace file] menu.

9.2.5 Saving the circuit trace file



PURPOSE

To save the trace data obtained by the circuit trace to the personal computer.



BASIC OPERATION

Click the [Debug support function] → [Circuit trace] → [Save circuit trace file] menu.

9.3 Communication Test

Send any data or preset data to the device controller to confirm the operation. The communication data result of the communication test can be confirmed on the Circuit trace screen.

The packet data to be sent can be created either by inputting send data directly or by selecting the packet data entered in the project.



Before performing the communication test, set "0" to the following items on the tested channel in "CH□ Non procedure system setting" of the intelligent function module utility.*1

If any other than "0" is set, the communication test will not be performed normally.

- Output head pointer designation
- Output count designation

*1: The setting can be written into the buffer memory from the sequence program.

Write "0" into the following 2 areas in the buffer memory.

- Output head pointer designation (buffer memory address 184 (B8H), 344 (158H))
- Output count designation (buffer memory address 185 (B9H), 345 (159H))

9.3.1 Communication test after direct input



PURPOSE

To send any data to the device controller.



BASIC OPERATION

1. Click the [Debug support function] → [Circuit trace] → [Circuit trace] menu to display the Circuit trace screen.
2. Click the [Communication test] button on the Circuit trace screen to display the Communication test screen.
3. Input data directly to the combo box of the Communication test screen in hexadecimal.
4. Click the [Send] button.

 **DISPLAY/SETTING SCREEN**

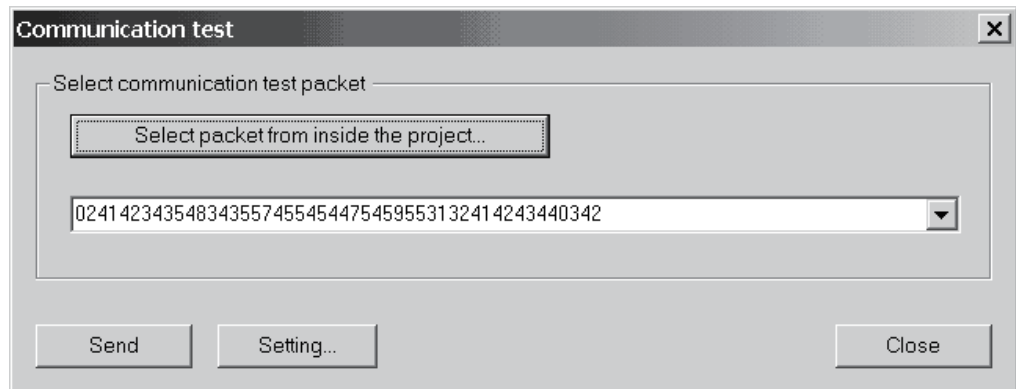

 **DISPLAY/SETTING DETAILS**

Item	Display/Setting Details
Select packet from inside the project button	Displays the Packet data selection screen.
Send data	Displays the packet data to be sent.
Send button	Sends the input packet data.
Setting button	Displays the Communication test setting screen. (Refer to Section 9.3.3.)
Close button	Closes the Communication test screen.

9.3.2 Communication test after selection of packet data

 **PURPOSE**

To select the packet data entered in the project and send them to the device controller.

 **BASIC OPERATION**

1. Click the [Debug support function] → [Circuit trace] → [Circuit trace] menu to display the Circuit trace screen.
2. Click the Communication test button on the Circuit trace screen.
3. Click the Select packet from inside the project button on the Communication test screen to display the Packet data selection screen.
4. After selecting the project from the Packet data selection screen, select the packet to be sent, and click the OK button. The Communication test data input screen is displayed.
5. Input data from the Communication test data input screen, and click the OK button.
6. Click the Send button on the Communication test screen.

 **DISPLAY/SETTING SCREEN**

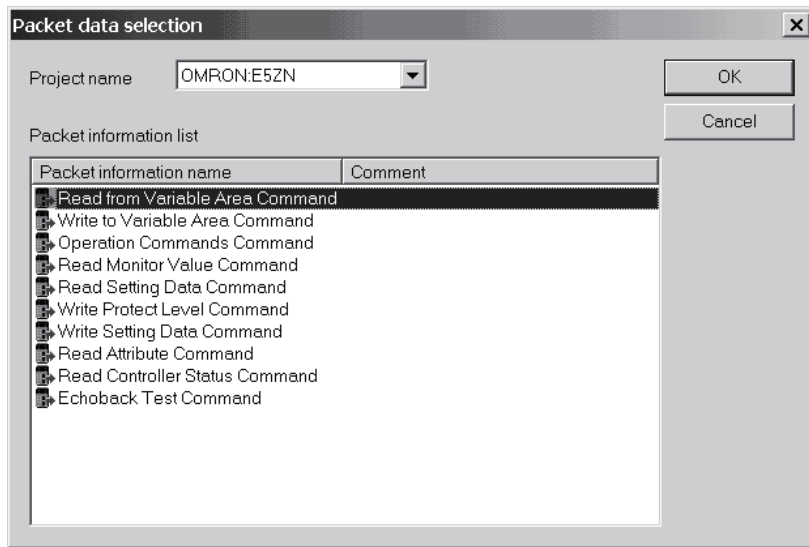

 **DISPLAY/SETTING DETAILS**

Item	Display/Setting Details
Project name	Select the project name.
Packet information list	Displays the packet information.
OK button	Selects the send packet and closes the screen.

 **DISPLAY/SETTING SCREEN**

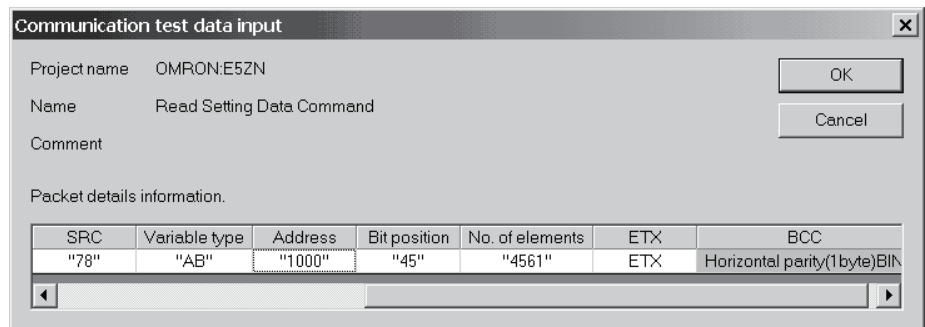

 **DISPLAY/SETTING DETAILS**

Item	Display/Setting Details
Project name	Displays the selected project name.
Packet details information	Set the packet details information.
OK button	Determines the setting and closes the screen.

9.3.3 Transmission monitoring time designation



PURPOSE

To set the transmission monitoring time to a module. If receive is not completed within the set time, a send or receive error occurs.



BASIC OPERATION

1. Click the [Debug support function] → [Circuit trace] → [Circuit trace] menu to display the Circuit trace screen.
2. Click the [Setting] button on the Communication test screen.
The Communication test setting screen is displayed.
The currently set transmission monitoring time is displayed.
3. Input the transmission monitoring time from the Communication test setting screen, click the [Write] button, and then click the [Close] button.



DISPLAY/SETTING SCREEN

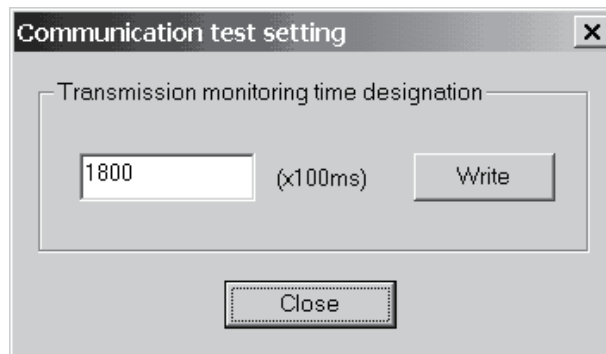

DISPLAY/SETTING DETAILS

Item	Display/Setting Details
Transmission monitoring time	The displayed time is the transmission monitoring time set to the module. Input the transmission monitoring time in units of 100ms. The setting range is 0 to 3000 (×100ms).
[Write] button	Sets the specified transmission monitoring time to the module.
[Close] button	Closes the screen.

9.4 State Monitor



PURPOSE

To monitor the signals, communication error information and operation setting switches.



BASIC OPERATION

1. Click the [Debug support function] → [State monitor] menu.
2. Click the [Monitor start] button.
3. Click the <<Signal>> tab and confirm the signal status.
4. Click the <<Error information>> tab and confirm the error information.
5. Click the <<Operation setting switch>> tab and confirm the operation setting switch setting status.

(1) <<Signal>> tab



DISPLAY/SETTING SCREEN

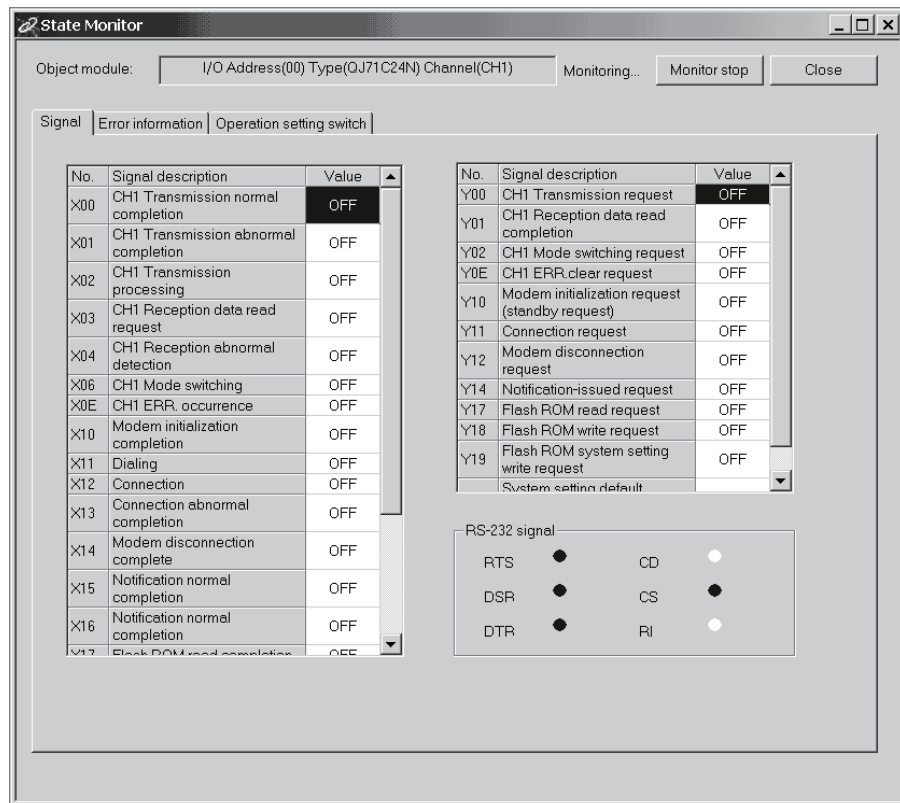

DISPLAY/SETTING DETAILS

Item	Display/Setting Details
X signal state monitor	Displays the ON/OFF status of the X signals.
Y signal state monitor	Displays the ON/OFF status of the Y signals.
RS-232 signal monitor	Displays the ON/OFF status of the RS-232 control signals.

For details, refer to the user's manual of a target module.

(2) <<Error information>> tab



DISPLAY/SETTING SCREEN

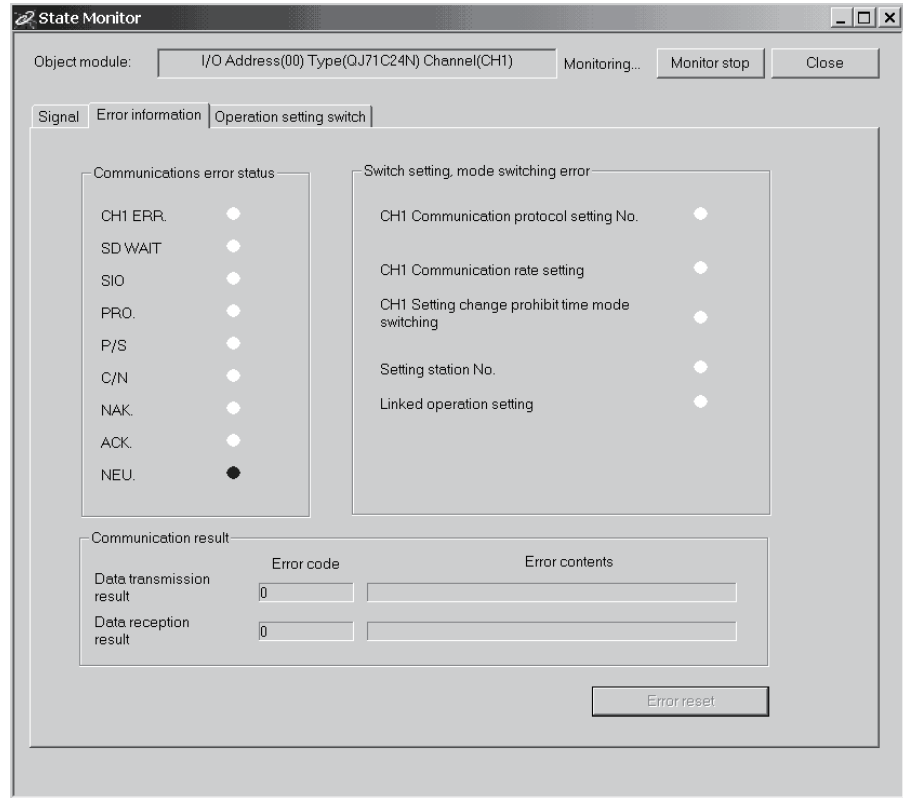

DISPLAY/SETTING DETAILS

Item	Display/Setting Details
Communication error status	Displays the communication error status.
Switch setting, mode switching error	Displays the switch setting and/or mode selection error status.
Communication result	Displays the error status of the communication result.
Error reset button	Resets the error information when XnE on CH1 or XnF on CH2 is ON. Masked in any other cases.

For details, refer to the user's manual of a target module.

(3) <<Operation setting switch>> tab



DISPLAY/SETTING SCREEN

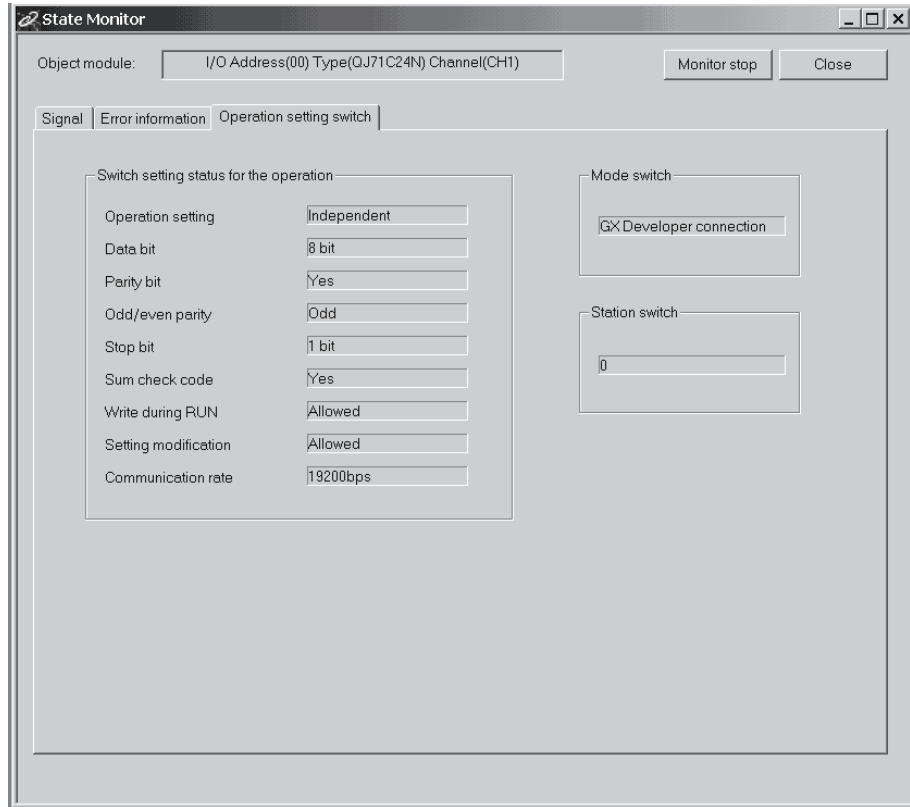

DISPLAY/SETTING DETAILS

Item	Display/Setting Details
Operation setting switch	Displays the operation switch setting status.
Mode switch	Displays the communication protocol setting.
Station switch	Displays the station number setting.

For details, refer to the user's manual of a target module.

10 PRINT

10.1 Start



PURPOSE

To print the system project, user project or trace data.



BASIC OPERATION

Click the [Project] → [Print] menu (.

[Setting details of each tab]

- <<Main>> Select the item to be printed from among the module information, project data and trace data.
- <<Project data>> Select the details printing option when the project data is selected as the print item.
- <<Trace data>> Select the details printing option when the trace data is selected as the print item.

[Setting details of each tab]

Except the header and footer, the printed data are the same as those of each function screen.

(1) <<Main>> tab



DISPLAY/SETTING SCREEN

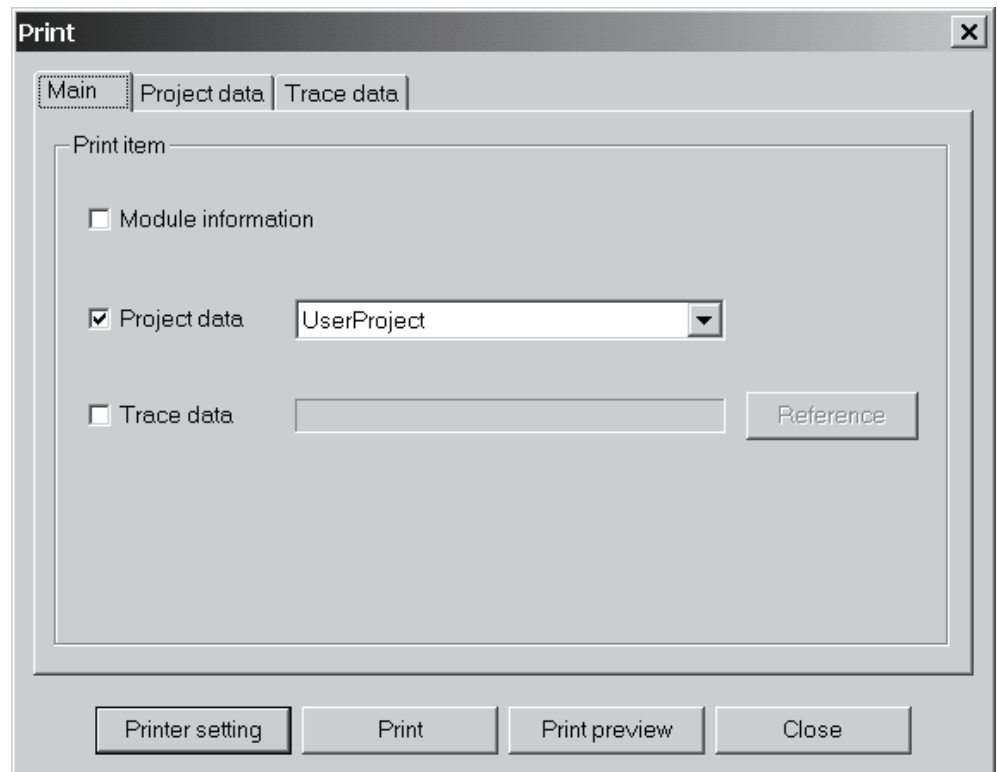



DISPLAY/SETTING DETAILS

Item	Display/Setting Details
Print item	<p>Select the item to be printed by checking the check box.</p> <p>Module information: The data set in the module setting are printed.</p> <p>Project data: The information of the specified project is printed. Set the print item on the Project screen.</p> <p>Trace data: The saved trace data are printed. Set the print item on the Trace screen. Select the project data to be printed from the pull-down list.</p>
Project data	<p>Select the project data to be printed from the combo box.</p> <p>The projects displayed in the combo box are the currently open user project and the system project. (Unopened projects are not the targets.)</p>
Trace data	<p>Specify the file name of the trace data to be printed.</p> <p>Click the Reference button and select the trace data file.</p>
Reference button	<p>Select the file name of the trace data to be printed.</p> <p>Click this button to display the dialog box.</p>
Printer setting button	<p>Displays the printer setting dialog box.</p>
Print button	<p>Executes printing.</p>
Printer preview button	<p>Displays the print preview.</p>
Close button	<p>Closes the Print dialog box.</p>

(2) <<Project data>> tab

 *DISPLAY/SETTING SCREEN*

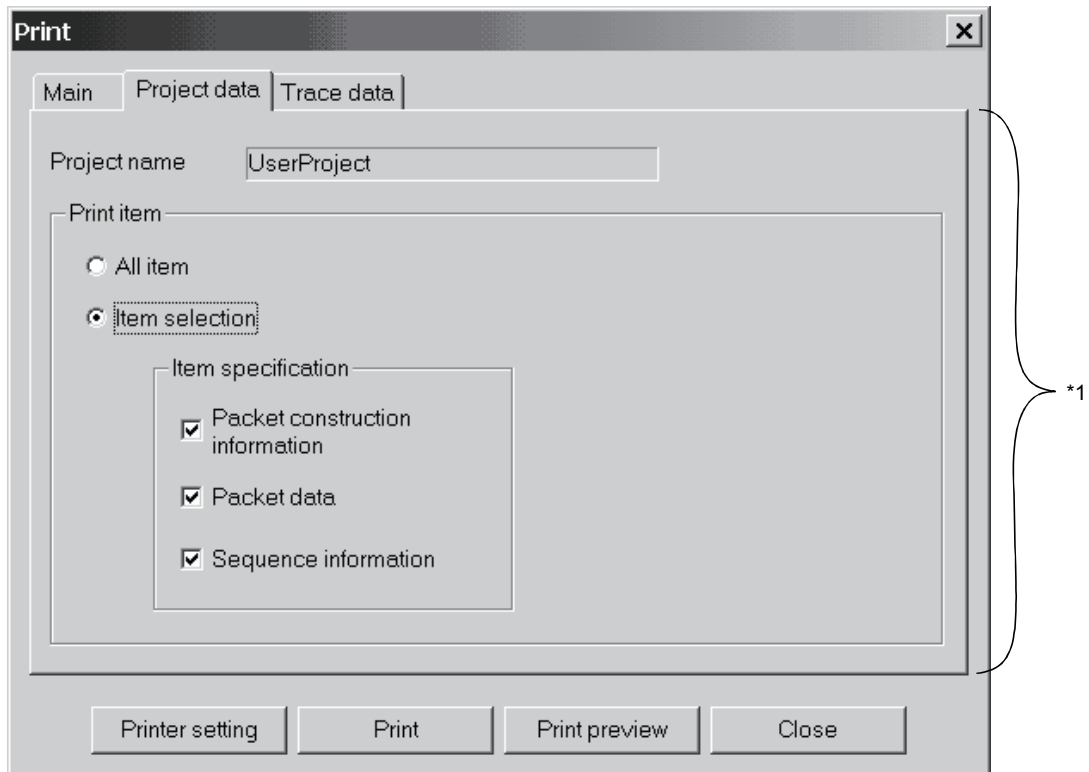

*1: When "Project data" has not been selected in the <<Main>> tab, this area is dimmed.

 *DISPLAY/SETTING DETAILS*

Item	Display/Setting Details
Project name	Displays the project name specified as the project data in the <<Main>>tab.
Print item	Select All items or Item selection.
Item specification	When Item selection has been selected, select which item will be printed by checking the check box.

(3) <<Trace data>> tab

 *DISPLAY/SETTING SCREEN*

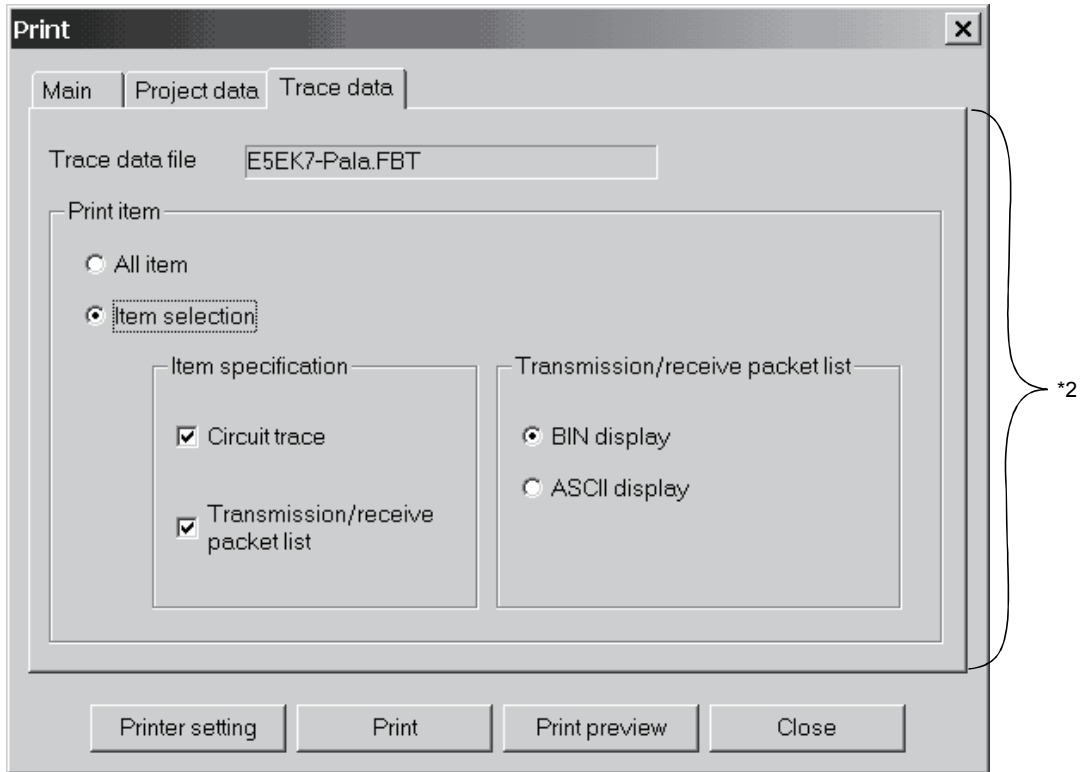

*2: When "Trace data" has not been selected in the <<Main>> tab, this area is dimmed.

 *DISPLAY/SETTING DETAILS*

Item	Display/Setting Details
Trace data file	Displays the file name specified as the trace data in the <<Main>>tab.
Print item	Select All items or Item selection.
Item specification	When Item selection has been selected, select which item will be printed by checking the check box. Circuit trace: The circuit trace image is printed. Transmit/receive packet list: The transmit/receive packet list is printed.
Transmission/receive packet list	When printing the transmit/receive packets, specify either the BIN or ASCII print format. Valid only when "Transmit/receive packet list" is selected.

Error dialog box

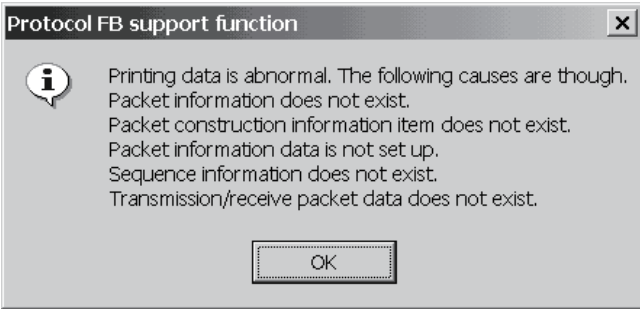
Displayed dialog box	
	
Error cause	Corrective action
<ul style="list-style-type: none"> • After "Project data" was selected, the Print/Print preview button was clicked with no packet information existing. • When the packet construction information is selected, the packet construction information exists but the construction information items do not exist. • When the packet construction information is selected, there are no contents of packet data information. • When the sequence information is selected, sequence information does not exist. • The selected trace data file does not have transmission/receive packet data. 	<ul style="list-style-type: none"> • Deselect the project data or create packet information. • Deselect the packet construction information or create packet construction information items. • Deselect the packet data information or create packet data information. • Deselect the sequence information or create sequence information. • Deselect the transmission/receive packet list or create transmission/receive packet data.

10.2 Operations Common to Screens



PURPOSE

To display the print preview.



BASIC OPERATION

Click the Print preview button in the Print dialog box.



DISPLAY/SETTING SCREEN

The screenshot shows a 'Print preview' window with a table of data packet items. The window title is 'Print preview' and it has 'Print' and 'Close' buttons. The table content is as follows:

No.	Item	Data classification	Data type
1	STX	Header	ASCII code
2	Station address	Input (IN_ST_NO)	ASCII
3	Sub address	Fixed data	ASCII
4	Device ID code	Fixed data	ASCII
5	Command	Fixed data	ASCII
6	Start data word address	Input (IN_READ_ADR)	ASCII
7	Number of data items	Input (IN_DATA_LEN)	ASCII
8	ETX	Fixed data	ASCII code
9	Checksum	Zs complement	ASCII
10	Terminator	Terminator	ASCII code

At the bottom of the window, there is a page number '1/33' and a note '[Packet construction information]'.



DISPLAY/SETTING DETAILS

	Item	Display/Setting Details
	Page scrolling (first page)	Jumps to the first page.
	Page scrolling (previous page)	Scrolls to the previous page.
	Page	Displays the previewed page.
	Page scrolling (next page)	Scrolls to the next page.
	Page scrolling (last page)	Jumps to the last page.
	Enlarge/reduce	Displays the enlarged/reduced preview screen.
	Display switching	Switches to the whole page, page width, 2 pages, thumbnail, 150%, 100%, 75%, 50% or 25%.
	button	Clicking the Print button ends the print preview and displays the print dialog box.
	button	Closes the print preview and displays the Print dialog box.

10.3 Print Examples

(1) Module information

Project name or system name of system project is printed.

Title is printed.

2003-05-22 19:20

[E5ZN] Comment [DMRON:TYPE E5ZN]

Module name [QJ71C24N]

Kind	Item	CH1	CH2
Mode switching	Data bit	8bit	7bit
	Parity bit	Yes	No
	Odd/even parity	Even	Odd
	Stop bit	2bit	1bit
	Sum check code	Yes	No
Transmission control	Transmission speed	300bps	300bps
	DTR/DSR control	DC control	DTR/DSR control
	DC1/DC3 control	Controlled	No control
	DC1 code	FFh	11h
	DC3 code	FFh	13h
	DC2/DC4 control	Controlled	No control
	DC2 code	FFh	12h
Communication control	DC4 code	FFh	14h
	CD terminal check	Check	No check
Half duplex communication control	Communication system	Half duplex communication	Full duplex communication
	Simultaneous transmission priority/non-priority	255 (x100ms)	0 (x100ms)
Data communication time monitoring	Retransmission time transmission method	Resend.	Do not resend.
	No-reception monitoring time	0FA0h	0000h
Transmission area	Transmission monitoring time	3000 (x100ms)	1800 (x100ms)
	Transmission buffer memory head address	1AFFh	0800h
Data reception	Transmission buffer memory length	0F00h	0200h
	Received data count	01FFh	01FFh
Reception area	Receive complete code	FFFFh	0D0Ah
	Receive buffer memory head address	1AFFh	0A00h
	Receive buffer memory length	0F00h	0200h

Print date is printed.

[Module information]

Page number is printed.

1/1

(2) Trace data (horizontal)

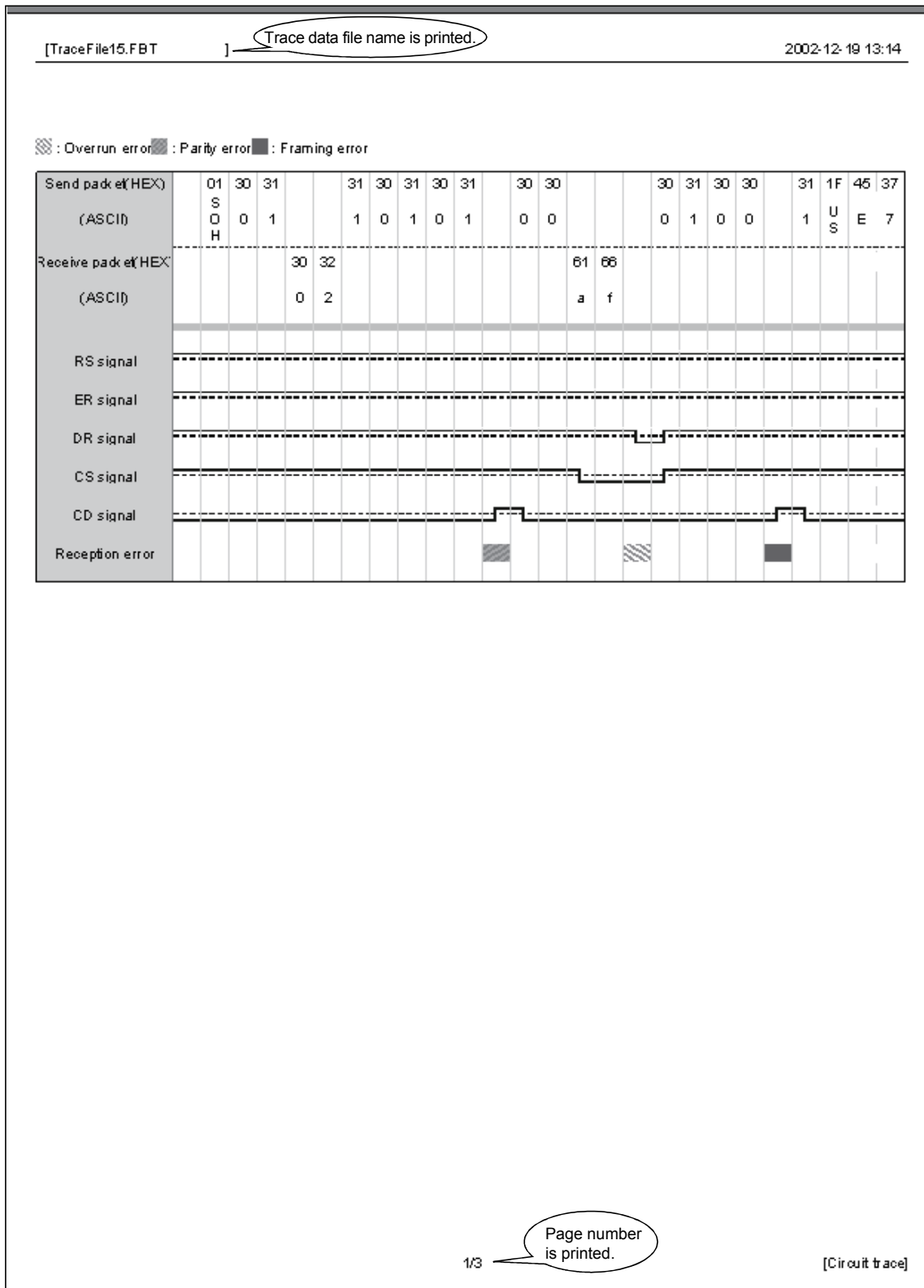

11 SEQUENCE INFORMATION AND LABEL VARIABLES OF SYSTEM PROJECT

This chapter explains the sequence information compatible with the third party commands supported by the system project and the I/O variables after FB conversion of sequence information.

11.1 System Project Classified by Supported Device Controllers

The system project defines the supported device controller-compatible communication frames (packet construction information, packet data information) and their transmission procedures (sequence information). In the sequence information, the data compatible with the commands of the supported models have been set. Also, the label variables necessary for achieving various commands in FBs have been set. When a communication control program is created on the GX Developer side, the values that match the application and purpose must be set to the label variables.

The next section gives the supported model list, the tables that indicate correspondences between the supported model commands and sequence information, and the label variable lists.

The following denotes how to use the lists in the next section.

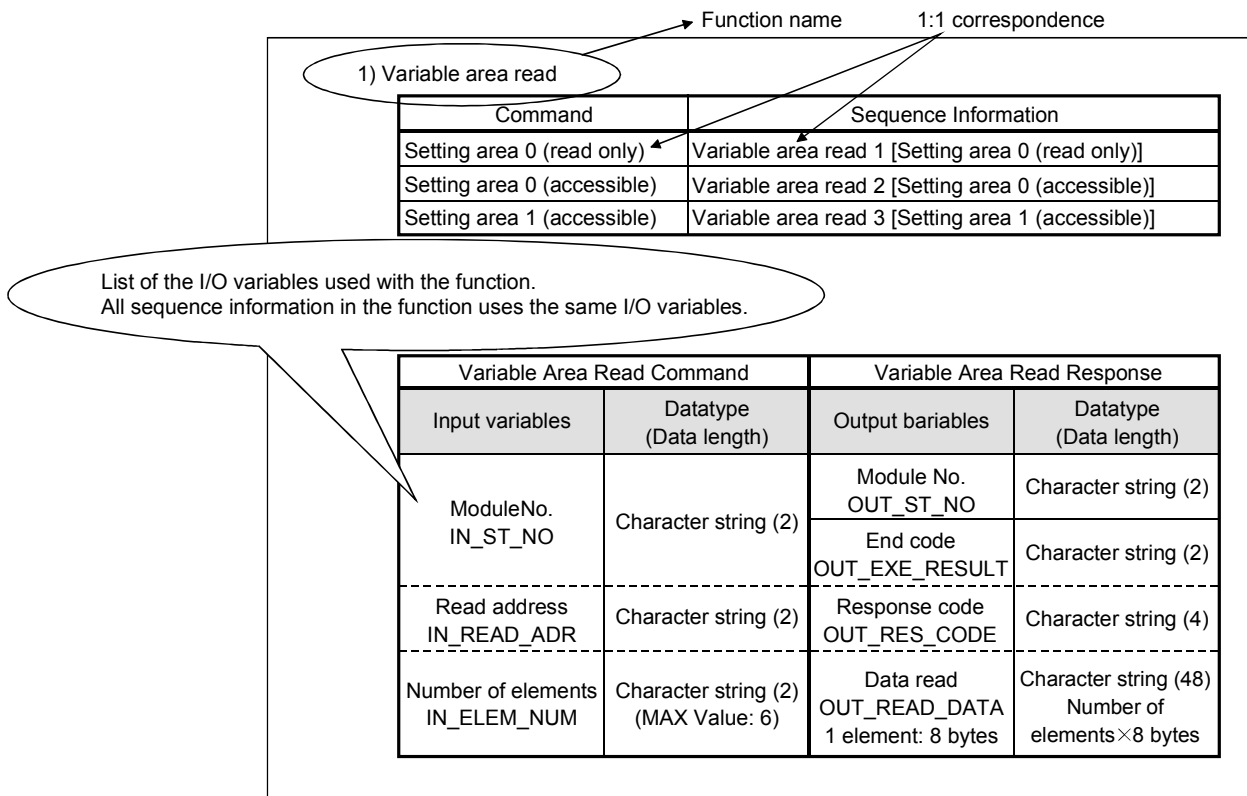

11.2 Supported Device Controller List

The following table lists the supported device controllers.

Maker	Classification	Model name
OMRON	Modular temperature controller	In-panel NEO (Model E5ZN)
	Digital controller	Thermack K (Model E5 □ K-AA201 □)
		Thermack K (Model E5 □ K-AA202 □)
		Thermack K (Model E5 □ K-AA203 □)
YAMATAKE	Modular controller	DMC10

11.2.1 OMRON make

(1) Model E5ZN series

1) Variable area read

- Command correspondence list

Command	Sequence Information
Setting area 0 (read only)	Variable area read 1 [Setting area 0 (read only)]
Setting area 0 (accessible)	Variable area read 2 [Setting area 0 (accessible)]
Setting area 1 (accessible)	Variable area read 3 [Setting area 1 (accessible)]

- Label variable list

Variable Area Read Command		Variable Area Read Response	
Input variables	Data type (Data length)	Output variables	Data type (Data length)
Module No. IN_ST_NO	Character string (2)	Module No. OUT_ST_NO	Character string (2)
		End code OUT_EXE_RESULT	Character string (2)
Read address IN_READ_ADR	Character string (4)	Response code OUT_RES_CODE	Character string (4)
Number of elements IN_ELEM_NUM	Character string (4) (MAX Value: 6)	Data read OUT_READ_DATA 1 element: 8 bytes	Character string (48) Number of elements×8 bytes

2) Variable area write

- Command correspondence list

Command	Sequence Information
Setting area 0 (accessible)	Variable area write 1 [Setting area 0 (accessible)]
Setting area 1 (accessible)	Variable area write 2 [Setting area 1 (accessible)]

- Label variable list

Variable Area Write Command		Variable Area Write Response	
Input variables	Data type (Data length)	Output variables	Data type (Data length)
Module No. IN_ST_NO	Character string (2)	Module No. OUT_ST_NO	Character string (2)
Write address IN_RED_ADR	Character string (4)	End code OUT_EXE_RESULT	Character string (2)
Number of elements IN_ELEM_NUM	Character string (4) (MAX Value: 6)	Response code OUT_RES_CODE	Character string (4)
Write data IN_WRITE_DATA 1 element: 8 bytes	Character string (48) Number of elements × 8 bytes		

3) Operation commands

- Command correspondence list

Command	Sequence Information
Communication write prohibited	Operation command 1 [Communication write prohibited]
Communication write allowed	Operation command 2 [Communication write allowed]
CH1 run	Operation command 3 [CH1 run]
CH1 stop	Operation command 4 [CH1 stop]
CH2 run	Operation command 5 [CH2 run]
CH2 stop	Operation command 6 [CH2 stop]
CH1 target value 0 selection	Operation command 7 [CH1 target value 0 selection]
CH1 target value 1 selection	Operation command 8 [CH1 target value 1 selection]
CH2 target value 0 selection	Operation command 9 [CH2 target value 0 selection]
CH3 target value 1 selection	Operation command 10 [CH3 target value 1 selection]
CH1 AT stop	Operation command 11 [CH1 AT stop]
CH1 AT execution	Operation command 12 [CH1 AT execution]
CH2 AT stop	Operation command 13 [CH2 AT stop]
CH2 AT execution	Operation command 14 [CH2 AT execution]

Command	Sequence Information
Write mode backup	Operation command 15 [Write mode backup]
Write mode RAM	Operation command 16 [Write mode RAM]
RAM data storage	Operation command 17 [RAM data storage]
Soft reset	Operation command 18 [Soft reset]
Setting area 1 shift	Operation command 19 [Setting area 1 shift]
Protection level shift	Operation command 20 [Protection level shift]
CH1 auto	Operation command 21 [CH1 auto]
CH1 manual	Operation command 22 [CH1 manual]
CH2 auto	Operation command 23 [CH2 auto]
CH2 manual	Operation command 24 [CH2 manual]
PV hold value	Operation command 25 [PV hold value]
Set value initialization	Operation command 26 [Set value initialization]

· Label variable list

Operation Command		Operation Command Response	
Input variables	Data type (Data length)	Output variables	Data type (Data length)
Module No. IN_ST_NO	Character string (2)	Module No. OUT_ST_NO	Character string (2)
		End code OUT_EXE_RESULT	Character string (2)
		Response code OUT_RES_CODE	Character string (4)

4) Monitor value read

· Command correspondence list

Command	Sequence Information
CH1 present value	Monitor value read 1 [CH1 present value]
CH1 status	Monitor value read 2 [CH1 status]
CH1 inside target value	Monitor value read 3 [CH1 inside target value]
CH1 heater current value monitor	Monitor value read 4 [CH1 heater current value monitor]
CH1 manipulated value monitor (Heating)	Monitor value read 5 [CH1 manipulated value monitor (heating)]
CH1 manipulated value monitor (Cooling)	Monitor value read 6 [CH1 manipulated value monitor (cooling)]
CH1 PV hold value	Monitor value read 7 [CH1 PV hold value]
CH2 present value	Monitor value read 8 [CH2 present value]
CH2 status	Monitor value read 9 [CH2 status]
CH2 inside target value	Monitor value read 10 [CH2 inside target value]

Command	Sequence Information
CH2 heater current value monitor	Monitor value read 11 [CH2 heater current value monitor]
CH2 manipulated value monitor (Heating)	Monitor value read 12 [CH2 manipulated value monitor (heating)]
CH2 manipulated value monitor (Cooling)	Monitor value read 13 [CH2 manipulated value monitor (cooling)]
CH2 PV hold value	Monitor value read 14 [CH2 PV hold value]

· Label variable list

Monitor Value Read Command		Monitor Value Read Response	
Input variables	Data type (Data length)	Output variables	Data type (Data length)
Module No. IN_ST_NO	Character string (2)	Module No. OUT_ST_NO	Character string (2)
		End code OUT_EXE_RESULT	Character string (2)
		Response code OUT_RES_CODE	Character string (4)
		Monitor Value OUT_MONITOR_DATA	Character string (8)

5) Set data read commands

· Command correspondence list

Command	Sequence Information
CH1 setting area 0	Set data read 1 [CH1 setting area 0]
CH1 setting area 1	Set data read 1 [CH1 setting area 1]
CH2 setting area 0	Set data read 1 [CH2 setting area 0]
CH2 setting area 1	Set data read 1 [CH2 setting area 1]

· Label variable list

Set Data Read Command		Set Data Read Response	
Input variables	Data type (Data length)	Output variables	Data type (Data length)
Module No. IN_ST_NO	Character string (2)	Module No. OUT_ST_NO	Character string (2)
		End code OUT_EXE_RESULT	Character string (2)
Address IN_READ_ADR	Character string (4)	Response code OUT_RES_CODE	Character string (4)
		Set data OUT_SET_DATA	Character string (8)

6) Protection level

- Command correspondence list

Command	Sequence Information
CH1 operation/adjustment	Protection level setting 1 [CH1 operation/adjustment]
CH1 initial/communication	Protection level setting 2 [CH1 initial/communication]
CH1 setting change	Protection level setting 3 [CH1 setting change]
CH2 operation/adjustment	Protection level setting 4 [CH2 operation/adjustment]
CH2 initial time/communication	Protection level setting 5 [CH2 initial time/communication]
CH2 setting change	Protection level setting 6 [CH2 setting change]

- Label variable list

Protection Level Command		Protection Level Response	
Input variables	Data type (Data length)	Output variables	Data type (Data length)
Module No. IN_ST_NO	Character string (2)	Module No. OUT_ST_NO	Character string (2)
Protection level set data IN_PROT_LEVEL		End code OUT_EXE_RESULT	Character string (2)
	Character string (8)	Response code OUT_RES_CODE	Character string (4)

7) Set data write

- Command correspondence list

Command	Sequence Information
CH1 setting area 0	Set data write 1 [CH1 setting area 0]
CH1 setting area 1	Set data write 2 [CH1 setting area 1]
CH2 setting area 0	Set data write 3 [CH2 setting area 0]
CH2 setting area 1	Set data write 4 [CH2 setting area 1]

- Label variable list

Set Data Write Command		Set Data Write Response	
Input variables	Data type (Data length)	Output variables	Data type (Data length)
Module No. IN_ST_NO	Character string (2)	Module No. OUT_ST_NO	Character string (2)
Address IN_READ_ADR	Character string (4)	End code OUT_EXE_RESULT	Character string (2)
Number of elements IN_ELEM_NUM	Character string (4) (MAX Value :6)		
Set data IN_WRITE_DATA 1 element: 8 bytes	Character string (48) Number of elements × 8 bytes	Response code OUT_RES_CODE	Character string (4)

8) Others

- Command correspondence list

Command	Sequence Information
Body attribute read	Body attribute read [Format and communication buffer size]
Controller status read	Controller status [Operating condition read]
Echo back test	Echo back test

• Label variable list

Body Attribute Read Command		Body Attribute Read Response	
Input variables	Data type (Data length)	Output variables	Data type (Data length)
Module No. IN_ST_NO	Character string (2)	Module No. OUT_ST_NO	Character string (2)
		End code OUT_EXE_RESULT	Character string (2)
		Response code OUT_RES_CODE	Character string (4)
		Format OUT_ATTRIBUTE	Character string (2)
		Buffer size OUT_BUFF_SIZE	Character string (2)

• Label variable list

Controller Status Read Command		Controller Status Read Response	
Input variables	Data type (Data length)	Output variables	Data type (Data length)
Module No. IN_ST_NO	Character string (2)	Module No. OUT_ST_NO	Character string (2)
		End code OUT_EXE_RESULT	Character string (2)
		Response code OUT_RES_CODE	Character string (4)
		Operating condition (status) OUT_OPE_STATUS	Character string (2)
		Related information OUT_INFORMATION	Character string (2)

• Label variable list

Echo Back Test Command		Echo Back Test Response	
Input variables	Data type (Data length)	Output variables	Data type (Data length)
Module No. IN_ST_NO	Character string (2)	Module No. OUT_ST_NO	Character string (2)
		End code OUT_EXE_RESULT	Character string (2)
Test data IN-TEST_DATA	Character string (23) (0 to 23 bytes)	Response code OUT_RES_CODE	Character string (4)
		Test data OUT_TEST_DATA	Character string (23) (0 to 23 bytes)

(2) Model E5 □ K series

1) Parameter read

· Command correspondence list

Command	Sequence Information
Present value monitor	Parameter read 1 [Present value monitor]
Lamp target value monitor	Parameter read 2 [Lamp target value monitor]
Manipulated value (heating) monitor	Parameter read 3 [Manipulated value (heating) monitor]
Manipulated value (cooling) monitor	Parameter read 4 [Manipulated value (cooling) monitor]
Remote SP monitor	Parameter read 5 [Remote SP monitor]
Valve opening monitor	Parameter read 6 [Valve opening monitor]
Target value	Parameter read 7 [Target value]
Target value 0	Parameter read 8 [Target value 0]
Target value 1	Parameter read 9 [Target value 1]
Target value 2	Parameter read 10 [Target value 2]
Target value 3	Parameter read 11 [Target value 3]
Alarm value 1	Parameter read 12 [Alarm value 1]
Alarm value 2	Parameter read 13 [Alarm value 2]
Alarm value 3	Parameter read 14 [Alarm value 3]
Proportional band	Parameter read 15 [Proportional band]
Integral time	Parameter read 16 [Integral time]
Derivative time	Parameter read 17 [Derivative time]
Cooling coefficient	Parameter read 18 [Cooling coefficient]
Dead band	Parameter read 19 [Dead band]
Position-proportional dead band	Parameter read 20 [Position-proportional dead band]
Manual reset value	Parameter read 21 [Manual reset value]
Adjustment sensitivity (heating)	Parameter read 22 [Adjustment sensitivity (heating)]
Adjustment sensitivity (cooling)	Parameter read 23 [Adjustment sensitivity (cooling)]
Control period (heating)	Parameter read 24 [Control period (heating)]
Control period (cooling)	Parameter read 25 [Control period (cooling)]
Heater current value monitor	Parameter read 26 [Heater current value monitor]
Heater off detection	Parameter read 27 [Heater off detection]
SP lamp time unit	Parameter read 28 [SP lamp time unit]
SP lamp set value	Parameter read 29 [SP lamp set value]
LBA detection time	Parameter read 30 [LBA detection time]
Stop-time manipulated value	Parameter read 31 [Stop-time manipulated value]
Error-time manipulated value	Parameter read 32 [Error-time manipulated value]
Manipulated value upper limit value	Parameter read 33 [Manipulated value upper limit value]
Manipulated value lower limit value	Parameter read 34 [Manipulated value lower limit value]
Operation change ratio limit value	Parameter read 35 [Operation change ratio limit value]

Command	Sequence Information
Input digital filter	Parameter read 36 [Input digital filter]
Switching hysteresis	Parameter read 37 [Switching hysteresis]
Alarm 1 hysteresis	Parameter read 38 [Alarm 1 hysteresis]
Alarm 2 hysteresis	Parameter read 39 [Alarm 2 hysteresis]
Alarm 3 hysteresis	Parameter read 40 [Alarm 3 hysteresis]
Upper limit temperature input compensation value	Parameter read 41 [Upper limit temperature input compensation value]
Lower limit temperature input compensation value	Parameter read 42 [Lower limit temperature input compensation value]
Input classification	Parameter read 43 [Input classification]
Scaling upper limit value	Parameter read 44 [Scaling upper limit value]
Scaling lower limit value	Parameter read 45 [Scaling lower limit value]
Decimal point position	Parameter read 46 [Decimal point position]
Temperature unit	Parameter read 47 [Temperature unit]
Control output 1 assignment	Parameter read 48 [Control output 1 assignment]
Control output 2 assignment	Parameter read 49 [Control output 2 assignment]
Auxiliary output 1 assignment	Parameter read 50 [Auxiliary output 1 assignment]
Auxiliary output 2 assignment	Parameter read 51 [Auxiliary output 2 assignment]
Alarm 1 classification	Parameter read 52 [Alarm 1 classification]
Alarm 1 non-excitation	Parameter read 53 [Alarm 1 non-excitation]
Alarm 2 classification	Parameter read 54 [Alarm 2 classification]
Alarm 2 non-excitation	Parameter read 55 [Alarm 2 non-excitation]
Alarm 3 classification	Parameter read 56 [Alarm 3 classification]
Alarm 3 non-excitation	Parameter read 57 [Alarm 3 non-excitation]
Forward/reverse action	Parameter read 58 [Forward/reverse action]
Target upper limit value	Parameter read 59 [Target upper limit value]
Target lower limit value	Parameter read 60 [Target lower limit value]
PID ON/OFF	Parameter read 61 [PID ON/OFF]
ST	Parameter read 62 [ST]
ST settling band width	Parameter read 63 [ST settling band width]
α	Parameter read 64 [α]
At calculation gain	Parameter read 65 [At calculation gain]
Standby sequence restart	Parameter read 66 [Standby sequence restart]
Display automatic return time	Parameter read 67 [Display automatic return time]
AT hysteresis	Parameter read 68 [AT hysteresis]
LBA detection width	Parameter read 69 [LBA detection width]
Heater off latch	Parameter read 70 [Heater off latch]
Travel time	Parameter read 71 [Travel time]
PV dead band	Parameter read 72 [PV dead band]
Remote SP valid	Parameter read 73 [Remote SP valid]
Remote SP upper limit value	Parameter read 74 [Remote SP upper limit value]
Remote SP lower limit value	Parameter read 75 [Remote SP lower limit value]
SP tracking	Parameter read 76 [SP tracking]

• Label variable list

Parameter Read Command		Parameter Read Response	
Input variables	Data type (Data length)	Output variables	Data type (Data length)
Module No. IN_ST_NO	Character string (2)	Module No. OUT_ST_NO	Character string (2)
		Parameter No. OUT_PARAM	Character string (2)
		End code OUT_EXE_RESULT	Character string (2)
		Read data OUT_READ	Character string (4)

2) Parameter write

• Command correspondence list

Command	Sequence Information
Target value	Parameter write 1 [Target value]
Target value 0	Parameter write 2 [Target value 0]
Target value 1	Parameter write 3 [Target value 1]
Target value 2	Parameter write 4 [Target value 2]
Target value 3	Parameter write 5 [Target value 3]
Alarm value 1	Parameter write 6 [Alarm value 1]
Alarm value 2	Parameter write 7 [Alarm value 2]
Alarm value 3	Parameter write 8 [Alarm value 3]
Proportional band	Parameter write 9 [Proportional band]
Integral time	Parameter write 10 [Integral time]
Derivative time	Parameter write 11 [Derivative time]
Cooling coefficient	Parameter write 12 [Cooling coefficient]
Dead band	Parameter write 13 [Dead band]
Position-proportional dead band	Parameter write 14 [Position-proportional dead band]
Manual reset value	Parameter write 15 [Manual reset value]
Adjustment sensitivity (heating)	Parameter write 16 [Adjustment sensitivity (heating)]
Adjustment sensitivity (cooling)	Parameter write 17 [Adjustment sensitivity (cooling)]
Control period (heating)	Parameter write 18 [Control period (heating)]
Control period (cooling)	Parameter write 19 [Control period (cooling)]
Heater off detection	Parameter write 20 [Heater off detection]
SP lamp time unit	Parameter write 21 [SP lamp time unit]
SP lamp set value	Parameter write 22 [SP lamp set value]
LBA detection time	Parameter write 23 [LBA detection time]
Stop-time manipulated value	Parameter write 24 [Stop-time manipulated value]
Error-time manipulated value	Parameter write 25 [Error-time manipulated value]

Command	Sequence Information
Manipulated value upper limit value	Parameter write 26 [Manipulated value upper limit value]
Manipulated value lower limit value	Parameter write 27 [Manipulated value lower limit value]
Operation change ratio limit value	Parameter write 28 [Operation change ratio limit value]
Input digital filter	Parameter write 29 [Input digital filter]
Switching hysteresis	Parameter write 30 [Switching hysteresis]
Alarm 1 hysteresis	Parameter write 31 [Alarm 1 hysteresis]
Alarm 2 hysteresis	Parameter write 32 [Alarm 2 hysteresis]
Alarm 3 hysteresis	Parameter write 33 [Alarm 3 hysteresis]
Upper limit temperature input compensation value	Parameter write 34 [Upper limit temperature input compensation value]
Lower limit temperature input compensation value	Parameter write 35 [Lower limit temperature input compensation value]
Input classification	Parameter write 36 [Input classification]
Scaling upper limit value	Parameter write 37 [Scaling upper limit value]
Scaling lower limit value	Parameter write 38 [Scaling lower limit value]
Decimal point position	Parameter write 39 [Decimal point position]
Temperature unit	Parameter write 40 [Temperature unit]
Control output 1 assignment	Parameter write 41 [Control output 1 assignment]
Control output 2 assignment	Parameter write 42 [Control output 2 assignment]
Auxiliary output 1 assignment	Parameter write 43 [Auxiliary output 1 assignment]
Auxiliary output 2 assignment	Parameter write 44 [Auxiliary output 2 assignment]
Alarm 1 classification	Parameter write 45 [Alarm 1 classification]
Alarm 1 non-excitation	Parameter write 46 [Alarm 1 non-excitation]
Alarm 2 classification	Parameter write 47 [Alarm 2 classification]
Alarm 2 non-excitation	Parameter write 48 [Alarm 2 non-excitation]
Alarm 3 classification	Parameter write 49 [Alarm 3 classification]
Alarm 3 non-excitation	Parameter write 50 [Alarm 3 non-excitation]
Forward/reverse action	Parameter write 51 [Forward/reverse action]
Target upper limit value	Parameter write 52 [Target upper limit value]
Target lower limit value	Parameter write 53 [Target lower limit value]
PID ON/OFF	Parameter write 54 [PID ON/OFF]
ST	Parameter write 55 [ST]
ST settling band width	Parameter write 56 [ST settling band width]
α	Parameter write 57 [α]
At calculation gain	Parameter write 58 [At calculation gain]
Standby sequence restart	Parameter write 59 [Standby sequence restart]
Display automatic return time	Parameter write 60 [Display automatic return time]
AT hysteresis	Parameter write 61 [AT hysteresis]
LBA detection width	Parameter write 62 [LBA detection width]
Heater off latch	Parameter write 63 [Heater off latch]
Travel time	Parameter write 64 [Travel time]

Command	Sequence Information
PV dead band	Parameter write 65 [PV dead band]
Remote SP valid	Parameter write 66 [Remote SP valid]
Remote SP upper limit value	Parameter write 67 [Remote SP upper limit value]
Remote SP lower limit value	Parameter write 68 [Remote SP lower limit value]
SP tracking	Parameter write 69 [SP tracking]

· Label variable list

Parameter Write Command		Parameter Write Response	
Input variables	Data type (Data length)	Output variables	Data type (Data length)
Module No. IN_ST_NO	Character string (2)	Module No. OUT_ST_NO	Character string (2)
-----		Parameter No. OUT_PARAM	Character string (2)
Write data IN_WRITE_DATA	Character string (4)	End code OUT_EXE_RESULT	Character string (2)
-----		Write data OUT_WRITE_DATA	Character string (4)

3) Special commands

- Command correspondence list

Command	Sequence Information
Run/stop	Special command 1 [Run/stop]
Remote/local	Special command 2 [Remote/local]
RAM write mode	Special command 3 [RAM write mode]
RAM data storage	Special command 4 [RAM data storage]
AT execution/stop	Special command 5 [AT execution/stop]
SP mode	Special command 6 [SP mode]
Setting level 1 shift	Special command 7 [Setting level 1 shift]
Soft reset	Special command 8 [Soft reset]
Status	Special command 9 [Status]

- Label variable list

Special Command		Special Response	
Input variables	Data type (Data length)	Output variables	Data type (Data length)
Module No. IN_ST_NO	Character string (2)	Module No. OUT_ST_NO	Character string (2)
		Parameter No. OUT_COMMAND	Character string (2)
Command code IN_COMMAND_CODE	Character string (4)	End code OUT_EXE_RESULT	Character string (2)
		Command code OUT_COMMAND_CODE	Character string (4)

11.2.2 YAMATAKE make

(1) DMC10 series

· Command correspondence list

Command	Sequence Information
Fixed-length continuous data read command (RD command)	Fixed-length continuous data read [RD command]
Fixed-length continuous data write command (WD command)	Fixed-length continuous data write [WD command]
Fixed-length random data read command (RU command)	Fixed-length random data read [RU command]
Fixed-length random data write command (WU command)	Fixed-length random data write [WU command]

· Label variable list

Fixed-length Continuous Data Read Command		Data Read Response	
Input variables	Data type (Data length)	Output variables	Data type (Data length)
Device address IN_ST_NO	Character string (2)	Device address OUT_ST_NO	Character string (2)
Head data Word address IN_READ_ADR	Character string (4)	End code OUT_RESULT_CODE	Character string (2)
Number of data IN_DATA_LEN	Character string (4) (MAX: 12 data)	Read data OUT_READ_DATA 1 data: 4 bytes	Character string(48) Number of data×4 bytes

· Label variable list

Fixed-length Continuous Data Write Command		Data Write Response	
Input variables	Data type (Data length)	Output variables	Data type (Data length)
Device address IN_ST_ADR	Character string (2)	Device address OUT_ST_NO	Character string (2)
Head data Word address IN_WRITE_ADR	Character string (4)	End code OUT_RESULT_CODE	Character string (2)
Write data IN_WRITE_DATA	Character string (48) (MAX: 12 data) 1 data: 4 bytes		

· Label variable list

Fixed-length Random Read Command		Data Read Response	
Input variables	Data type (Data length)	Output variables	Data type (Data length)
Device address IN_ST_NO	Character string (2)	Device address OUT_ST_NO	Character string (2)
-----		End code OUT_RESULT_CODE	Character string (2)
Data address IN_READ_ADR	Character string (48) (MAX: 12 data) Number of data × 4 bytes	Read data OUT_READ_DATA	Character string (48) Number of data × 4 bytes

· Label variable list

Fixed-length Random Data Write Command		Data Write Response	
Input variables	Data type (Data length)	Output variables	Data type (Data length)
Device address IN_ST_NO	Character string (2)	Device address OUT_ST_NO	Character string (2)
-----		End code OUT_RESULT_CODE	Character string (2)
Write data IN_WRITE_DATA	Character string (48) MAX: 12 data Number of data × 4 bytes		

APPENDICES

Appendix 1 Help Function

The help function displays the product information.



Click the [Help] → [Product information] menu.

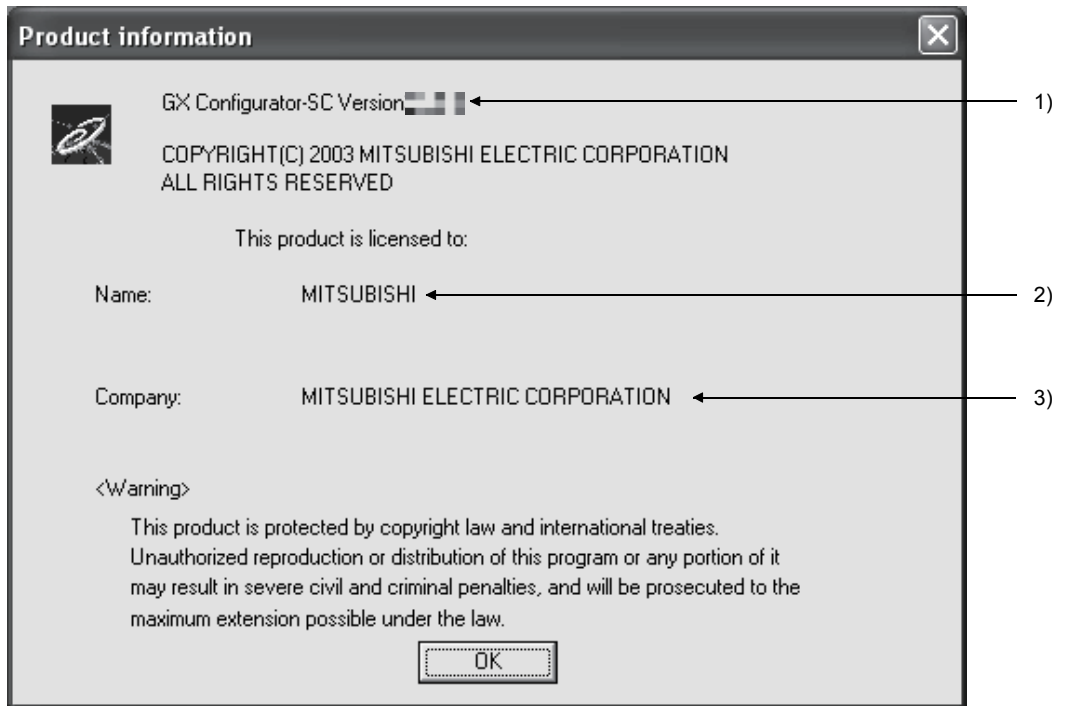

No.	Name	Description
1)	Version	Displays the version of the GX Configurator-SC function.
2)	Name	Displays the name set at the time of installation.
3)	Company name	Displays the company name set at the time of installation.

Appendix 2 Project Name Specifications

The following table indicates the restrictions on the set names (such as the project name).

Item	Display/setting
Project name	Maximum number of characters: 32 characters (If the project name is created within 32 characters, setting is disabled when the total number of characters including those of the project path exceeds 150 characters.) The space after the project name is deleted automatically. A "." (period) cannot be used at the end of the project name. Special characters (/ : ; * ? " < > ,) and particular words*1 cannot be used.
Project comment	Maximum number of characters: 32 characters
Project path	Maximum number of characters: Within 150 characters including those of the project name Path: The project name already existing in the path cannot be specified. The space after the project name is deleted automatically. Special characters (/ : ; * ? " < > ,) and particular words*1 cannot be used.
Packet information name	Maximum number of characters: 32 characters The same name cannot be set within the same project. (Case independent.) The spaces before and after the name are deleted automatically.
Sequence information	Maximum number of characters: 32 characters The same name cannot be set within the same project. (Case independent.) The spaces before and after the information are deleted automatically.

*1: The following words cannot be used.

COM1 to COM9 LPT1 to LPT9 AUX PRN CON NUL CLOCK\$

Appendix 3 Character Strings That Cannot Be Used as Input Variables and Output Variables

When the protocol FB support function is used, the following character strings cannot be used as input and output variables.

The following character strings are used by the protocol FB function in the system. The following character strings are set as labels when FBs are created with the protocol FB function and read to GX Developer.

[Unusable character strings]

I_REQ_RECV, I_REQ_SEND, I_START, O_END, O_ERR_CD, O_END_NG,
O_R_DATA_NO, V_COMP, V_CTRL_DATA, V_LEN_MAX, V_P1, V_P2,
V_R_RESULT, V_RUN, V_S_RESULT, V_WK_B_DATA, V_WK_DATA,
V_WK_RECV, V_WK_LEN, V_WK_RECV_B, V_WK_R_O_LEN, V_WK_SEND,
V_WK_W_LEN, V_WK_PTR, V_LEN_IDATA, V_PLEN, V_PLEN_END,
V_FOR_COUNT, V_DUMMY, V_I_RESULT

Appendix 4 Packet setting example

This section provides the GX Configurator-SC setting screens that correspond to packet examples when sending/receiving data between C24 module and other node.

(1) Send packet setting example

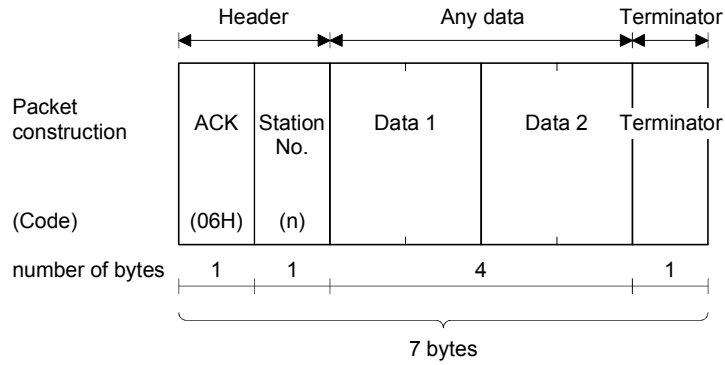

Create new Packet information screen

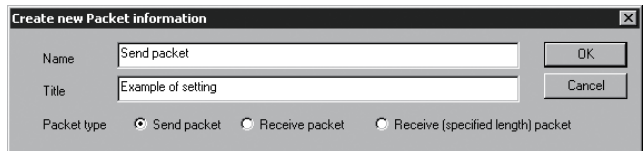

Packet construction information screen

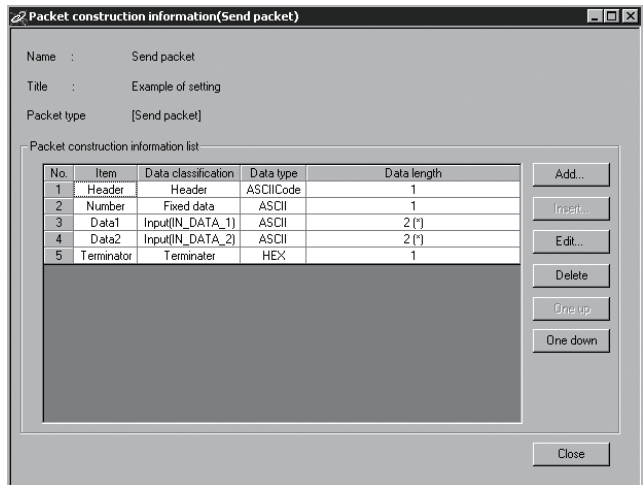

Packet data screen

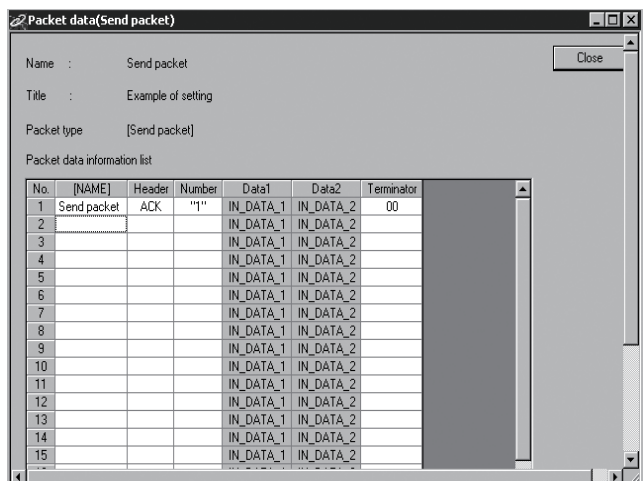

(2) Receive packet setting example

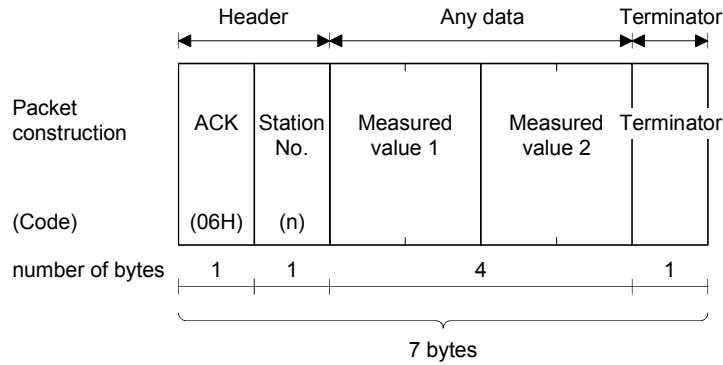

Create new Packet information screen

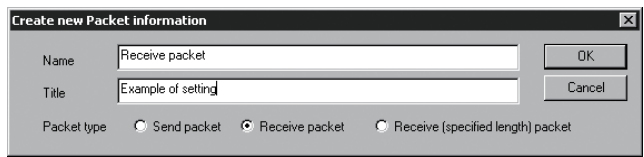

Packet construction information screen

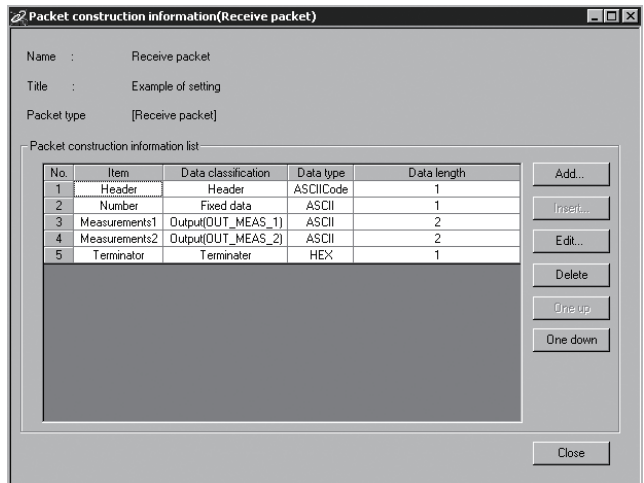

Packet data screen

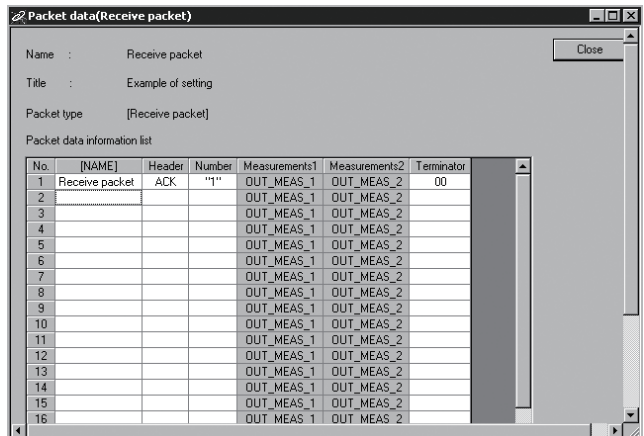

(3) Receive (specified length) packet setting example (Fixed data)

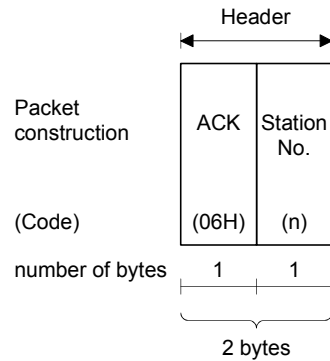

Create new Packet information screen

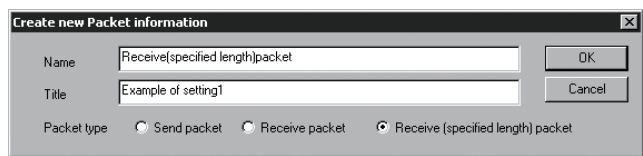

Packet construction information screen

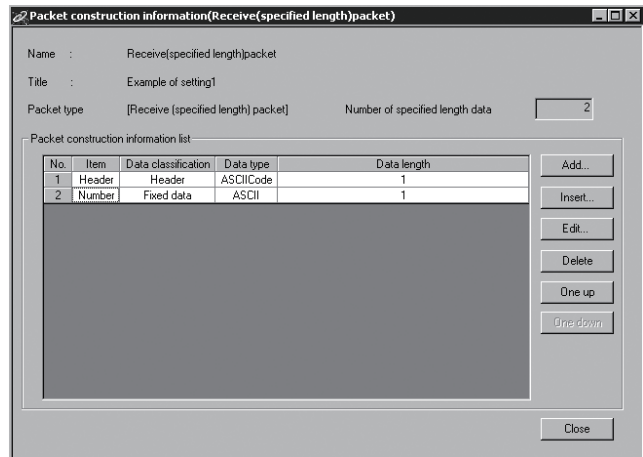

Packet data screen

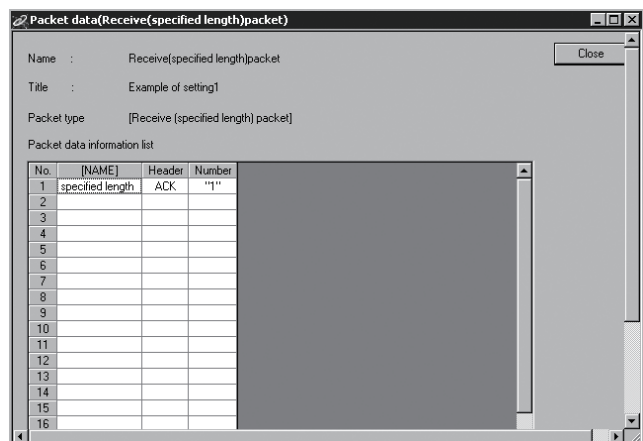

(4) Receive (specified length) packet setting example (Variable data)

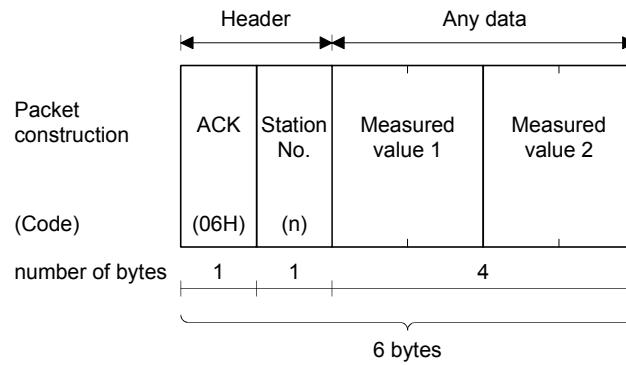

Create new Packet information screen

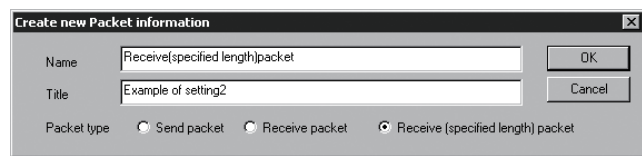

Packet construction information screen

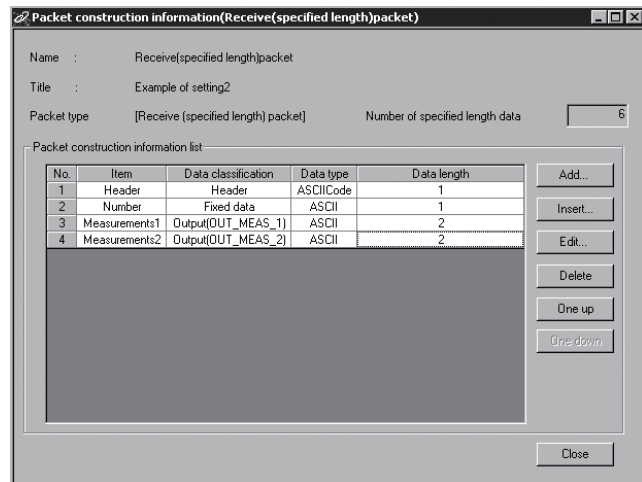

Packet data screen

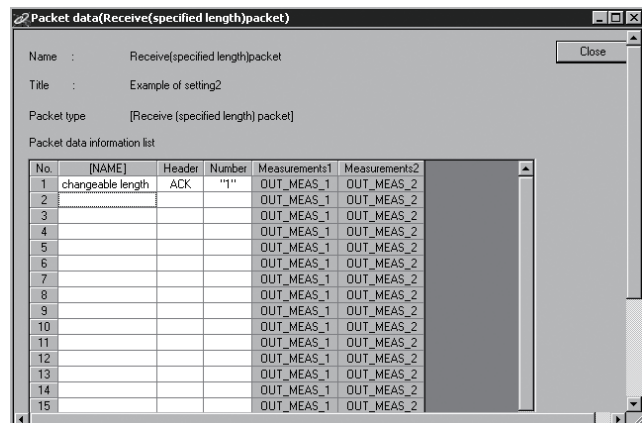

Appendix 5 Newly added functions

(1) Newly added functions

(a) Added functions in Version 2.04E

With upgrade from Version 2.03D (SW2D5C-QSCU) to Version 2.04E (SW2D5C-QSCU), the following functions/setting items are newly added to GX Configurator-SC.

Function/Setting item	Description	Reference
Create receive (specified length) packet	The receive frame with fixed packet length, header and no end judgment data can be created.	Section 7.2
Module start I/O No. setting	With this new function, module start I/O No. can be set at the time of FB program conversion, whereas module start I/O No. was set using GX Developer after FB program is generated.	Section 7.4



With GX Configurator-SC, packet construction information can be set according to the C24 module receive method, as shown below.

Receive method*1	Header (Head frame)	Any data section	Terminator (Final frame)
Method 0	○	○	○
	○	-	○
Method 1	○	○	-
	○	-	-

○: Setting available -: Setting not available

*1: The following outlines the receive method 0, 1.

Method 0: Method for receiving data of variable length using either/both of head frame or/and final frame.

Method 1: Method for receiving data of fixed length using head frame.

For details, refer to the "Serial Communication Module User's Manual (Application)".

(b) Added functions in Version 2.14Q

With upgrade from Version 2.13P (SW2D5C-QSCU) to Version 2.14Q (SW2D5C-QSCU), the following functions are newly added to GX Configurator-SC.

Function	Description	Reference
Output variable is added to protocol FB	Output variable (O_RUN) for interlock which prevents the send execution before completing the preparation for module initialization FB, send FB, and receive FB is added.	Section 8.2.4

(c) Added functions in Version 2.21X

With upgrade from Version 2.20W (SW2D5C-QSCU) to Version 2.21X (SW2D5C-QSCU), the following functions are newly added to GX Configurator-SC.

Function	Description	Reference
Addition of applicable CPU	Now compatible with L02CPU and L26CPU-BT.	-
Addition of target modules	Now compatible with LJ71C24 and LJ71C24-R2.	Section 3.1

(2) Checking the GX Configurator-SC software version

Check the version within the GX Developer product information.
 ([Help] → [Product information])

The GX Configurator-SC version is displayed in this section.

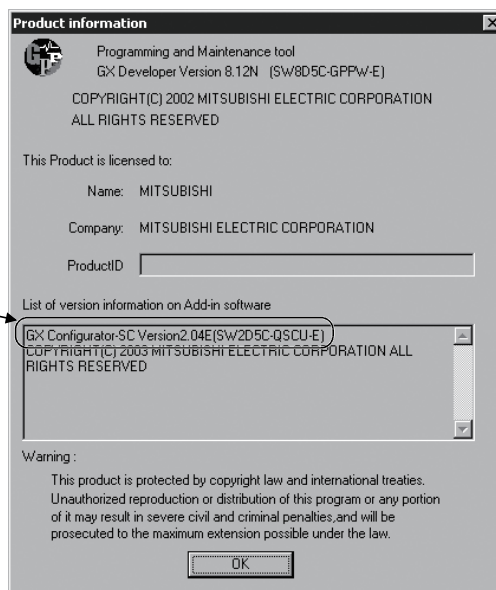

Appendix 6 Compatibility with existing applications

Depending on the software versions of GX Configurator-SC, projects that are saved using the protocol FB support function of newer versions may not be opened with GX Configurator-SC of older versions.

Listed below are the software versions that require attention to the compatibility between projects.

Pay attention to the following precautions as using projects.

Software version		Precaution
Version used on saving projects	Version in use on opening projects	
2.04E or later	2.03D or earlier	Projects cannot be opened.
2.06G or later	2.05F or earlier	
2.21X or later	2.20W or earlier	

INDEX

- [A]
Applicable modules and applicable function
..... 3- 1
- [C]
Changing the module type 5- 8
Character Strings That Cannot Be Set as Input
.....App- 2
Circuit Trace 9- 3
Circuit trace option screen
 Monitor buffer head address setting 9- 6
 Monitor buffer size setting 9- 6
 Read..... 9- 6
 Write..... 9- 6
Circuit trace screen
 Transmission / receive packets..... 9- 4
 Communication control signals 9- 4
 Start..... 9- 4
 The project name for matching 9- 5
 Transmission/receive packet list display
 9- 5, 9- 8
 Transmission/receive packet details display
 9- 5, 9- 8
Communication data monitoring function 9-3
Communication Test 9-10
Communication test data input screen
 Project name..... 9-12
 Packet details information 9-12
Communication test screen
 Select packet from inside the project..... 9-11
 Send data..... 9-11
 Send..... 9-11
Communication test setting screen
 Transmission monitoring time 9-13
 Write..... 9-13
Creating new packet information 7- 3
Creating new sequence information 7-15
- [D]
Debugging Support Function 3- 1
Deleting the packet information 7-14
Deleting the sequence information 7-21
- Duplicating the packet information7-13
Duplicating the sequence information7-19
- [E]
Echo data8- 9
Exit.....5- 3
- [F]
FB Conversion of Sequence Information7-23
- [G]
Guide tool buttons.....4- 2
- [H]
Help Function App- 1
How to input ASCII code7-12
- [I]
Input/Output variable7-22
- [L]
Label variables of system project.....11- 1
- [M]
Menu List.....3- 2
Module initialization FB.....8- 4
Module mounting I/O No. setting.....8- 2
Module selection for debugging support functions
.....9- 2
Module selection screen
 The present object module9- 2
 Module selection9- 2
 Module list9- 2
 Channel specification9- 2
Module Setting7- 1
- [O]
Opening the circuit trace file9- 9
Opening the packet construction information
.....7- 4
Operating procedure
 Use of system project6- 4
 Use of user project6- 6
 Creating communication control program on GX
 Developer6-11

[P]

- Packet data selection screen
 - Project name..... 9-12
 - Packet information list 9-12
- Pasting the protocol FB to the sequence program 8- 3
- Print..... 10- 1
- Print Examples 10- 8
- Project Name SpecificationsApp- 2
- Protocol FB..... 1- 2
- Protocol FB support function
 - Function List 3- 1
 - Project function list 5- 4
 - Creating a new project 5- 4
 - Opening the project 5- 6
 - Closing the project..... 5- 6
 - Saving the project..... 5- 7
 - Delete project..... 5- 7

[R]

- Receive FB 8- 7
- Renaming the packet information 7-14
- Renaming the sequence information..... 7-20
- Receive (specified length) packet..... 7- 4

[S]

- Saving the circuit trace file 9- 9
- SCREEN DISPLAY 4- 1
- Send FB..... 8- 5
 - Setting of I/O variables of pasted protocol FBs 8- 4
- Sequence information of system project 11- 1
- Setting the packet construction information .. 7- 5
- Setting the packet data information 7-11
- Setting the sequence information 7-16
- Start 5- 2
- State Monitor 9-14
- State monitor screen<<Error information>> tab
 - Communication error status 9-15
 - Switch setting, mode selection error 9-15
 - Communication result..... 9-15
 - Error reset 9-15
- State monitor screen<<Operation setting switch>> tab
 - Operation setting switch 9-16
 - Mode switch 9-16
 - Station switch..... 9-16

- State monitor screen<<Signal>> tab
 - X signal state monitor9-15
 - Y signal state monitor9-15
 - RS-232 signal monitor9-15
- Status Bar4- 3
- Supported Device Controller List 11- 2
- System project tree4- 4

[T]

- Tool Button.....4- 2

[U]

- User project tree4- 5

[V]

- Version App- 8

Microsoft, Windows, Windows NT, Windows Vista are registered trademarks of Microsoft Corporation in the United States and other countries.

Pentium is trademark of Intel Corporation in the United States and other countries.

Ethernet is a trademark of Xerox. Co., Ltd in the United States.

All other company names and product names used in this manual are trademarks or registered trademarks of their respective companies.

SH(NA)-080393E-L(1009)MEE

MODEL: GXCON-SC-O-FB-E

MODEL CODE: 13JU46

MITSUBISHI ELECTRIC CORPORATION

HEAD OFFICE : TOKYO BUILDING, 2-7-3 MARUNOUCHI, CHIYODA-KU, TOKYO 100-8310, JAPAN
NAGOYA WORKS : 1-14, YADA-MINAMI 5-CHOME, HIGASHI-KU, NAGOYA, JAPAN

When exported from Japan, this manual does not require application to the Ministry of Economy, Trade and Industry for service transaction permission.

Specifications subject to change without notice.