

Sales and Service

Change in Appearance of Battery Connectors of MR-JE Series AC Servo Amplifiers (Capacity of 100 W to 1 kW)

Thank you for your continued patronage of the Mitsubishi Electric AC servo system. The appearance of the battery connectors used for the MR-JE series AC servo amplifiers will be changed as follows. This change does not affect the functions and performance of the products.

1. Target Model

MR-JE-10B, MR-JE-20B, MR-JE-40B, MR-JE-70B, MR-JE-100B, MR-JE-10C, MR-JE-20C, MR-JE-40C, MR-JE-70C, MR-JE-100C

2. Reason for the Change

Limited availability of the coloring material for the battery connectors before the change

3. Details of the Change

The color of the battery connectors will be changed from orange to white.

Table 1. Examples of the battery connector change

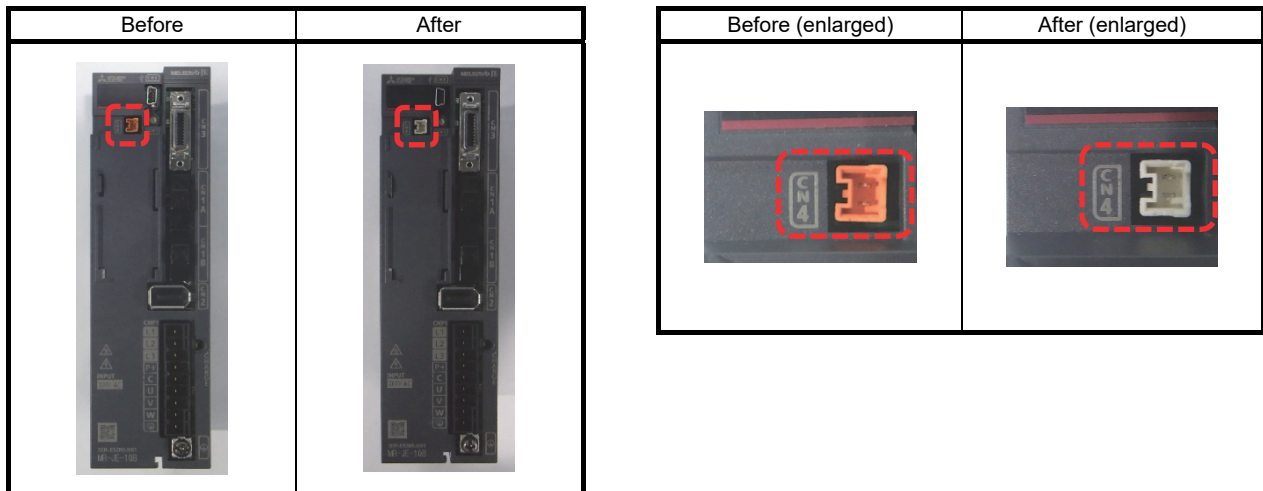

* The photos above show MR-JE-10B.

4. Schedule

This change will be made sequentially from the April 2024 production.

There may be cases where both the former and new products exist in the distribution stage.

| | | | | |
|----------------------|--------------|--------------|--|--|
| Date of issue | January 2024 | Title | Change in Appearance of Battery Connectors of MR-JE Series AC Servo Amplifiers (Capacity of 100 W to 1 kW) | Mitsubishi Electric Corp., Nagoya Works 1-14, Yada-minami 5-chome, Higashi-ku, Nagoya 461-8670 Tel.: +81 (52) 721-2111 Main line |
|----------------------|--------------|--------------|--|--|